GUERNSEY

BREEDERS' JOURNAL

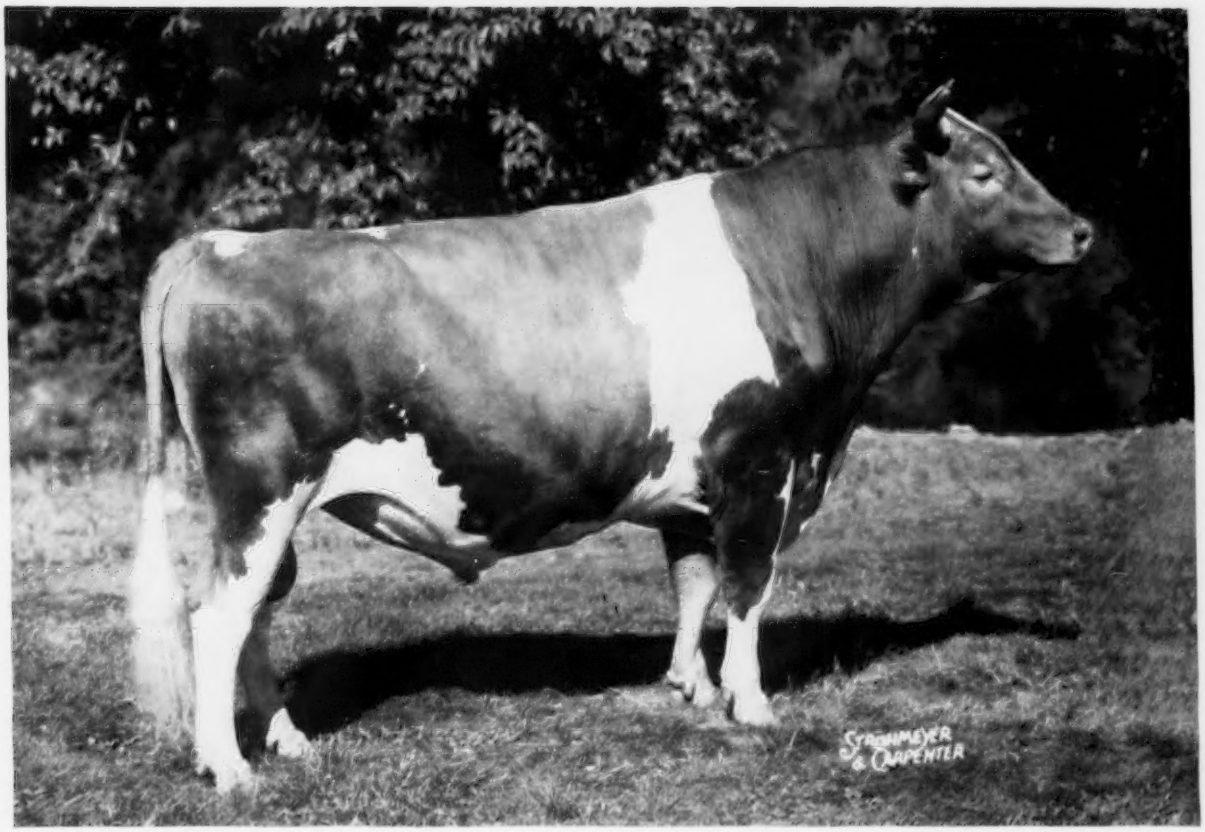

7th Annual

Farm and Sire Directory

GOLDEN GUERNSEY

B
Eugene B. Power
University Microfilms
313 N. First Street
Ann Arbor, Michigan

November 15, 1956

VACCINATED — ACCREDITED

FOREMOST GUERNSEYS

Foremost in Name and Breeding Fame

Foremost Footprint

FOOTPRINT

IS A 3-D SIRE

1. His Daughters Are Great Producers
2. His Sons Sire Production and Type
3. His Daughters Transmit Production and Type

Langwater Foremost

His 60 AR daughters' 118 records, ME—305—2x, average 9568M—454F. We are also using 2 Footprint sons quite heavily, **FOREMOST J. C.'s RECORDER** out of Foremost J. C.'s Quality, VG '55, 14960—730—Sr3—365C—3x, and **FOREMOST QUANTITY'S SUPERB,** owned by Western Penna. A. B. C., a full brother to Royal (below).

CONGRATULATIONS TO MRS. McNAUGHT ON THE SHOWING MADE AT THE NATIONAL BY THE PROGENY OF FOREMOST QUANTITY'S ROYAL, A SIRE OF HIGH PRODUCTION AND TYPE. HIS FIRST 6 DAUGHTERS TO COMPLETE TEST AS JR2-YEAR-OLDS ME—305—2x AV. 12407M—551F.

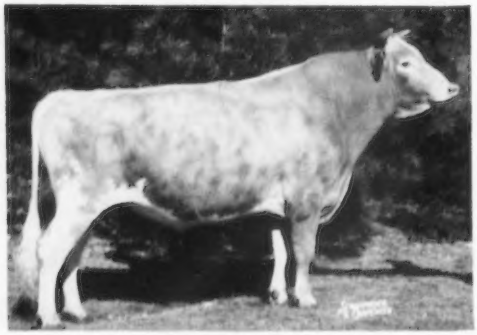

FOREMOST QUANTITY'S ROYAL
Owned by Rolling Acres and Rosewood Farms. Purchased at 26th Guernsey Sale, $11,000. 1st Jr. Get, Wis., 2nd Ill., 3rd N.G.S., 1956.

Sire of **NORGERT'S ROYAL S. COMMANDER**
1st Jr. Yr. Bull, N.G.S., Ill., 2nd, Wis., 1956.

NORGERT'S ROYAL TOPAZZEE
1st Jr. Yr. in class of 33, N.G.S.
1st Jr. Yr. in class of 25, I.D.S.
1st Jr. Yr., Ill., 2nd, Wis., 1956

NORGERT'S ROYAL CHERYL
5th Heifer Calf in class of 47, N.G.S., 1956.

ROYAL is a full brother to Foremost Footprint's Quantity, VG '55, $13,000 1953 to Fairlawn Farms, 20983—956—6yrs—3x.

Sire: **FOREMOST FOOTPRINT, AR**
Dam: **FOREMOST QUANTITY,** E '55. rec. av. 17236—786. Winner of Liebers' Trophy, 1953. Still in Foremost herd at 17yrs.

ANOTHER FOOTPRINT SON

FOREMOST FOOTPRINT 15th
Owned by Wethersfield Farm, Amenia, N. Y. Full brother to Footprint's Tide, 12336—605—Sr2—365—3x. His first 16 daughters as 2-year-olds averaged 44.3 lbs. milk—2x on high day. Beaulea Footprint's Lucile, 5th highest animal sold in Guernsey Sale, 1956, at $3,100.

Sire: **FOREMOST FOOTPRINT, AR**
Dam: **CAUMSETT OCEAN MINERVA,** VG '48 '55 16188—762—Jr4—365C—3x

CONGRATULATIONS ALSO TO ANSMIL FARMS ON SHOWING OF FOREMOST J. C.'S F. DELORES, 4TH SR. YEARLING IN CLASS OF 38 AT N.G.S., 1956. SHE BY J. C. OUT OF A FOOTPRINT DAUGHTER.

LET US HELP YOU SELECT A FOOTPRINT SON OR GRANDSON THAT WILL HELP THE PRODUCTION AND TYPE IN YOUR HERD

SEE OUR SIRES LISTED IN THE DIRECTORY SECTION

FOREMOST GUERNSEYS

Department of Dairy Husbandry, University of Missouri, Columbia, Missouri — Telephone: GIbson 3-7290

Farm located on Highway 40, eight miles west of Columbia.

Address correspondence to Foremost Farm, R. R. 3, Columbia, Missouri.

Telephones—Farm Office: GIbson 2-6276, Supt's Residence: GIbson 2-5251

LAURENCE R. RAINEY, Superintendent A. C. RAGSDALE, Dept. Chairman BRYAN LAIL, Herdsman

PREMIER BREEDER AT THE NATIONAL

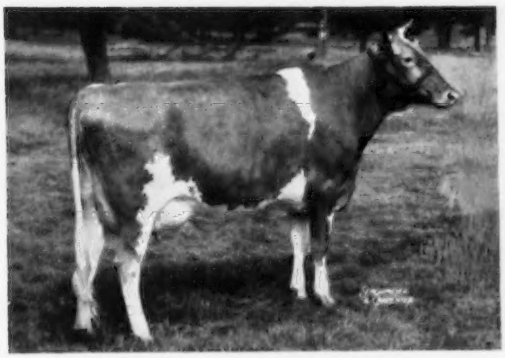

WOODACRES CAVALIER L. LADY
On test as Jr2
2nd 2-Yr.-Old NY, 2nd IDS, 3rd NGS '56

To say we were pleased to be awarded Premier Breeder at the National Guernsey Show, at Waterloo, is to put it mildly.

Our show string this year has given a good account of itself, as we were also Premier Breeder for the third straight year at New Jersey and for the fourth straight year at Pennsylvania. At the International, by virtue of showing a competitor's heifer, we just barely lost out as Premier Breeder. In class after class we placed well up not only in the individual classes but in the groups also.

All of the animals pictured on this page were in the show string.

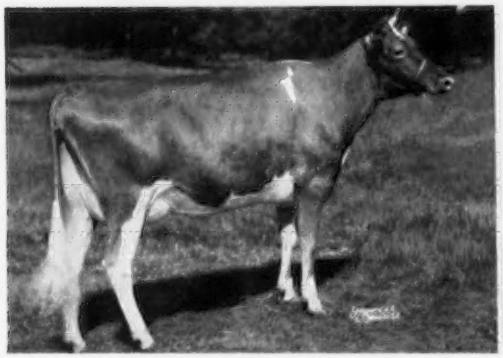

WOODACRES LEADER'S BLUEJAY
Sold for $3100 to Mulhocaway
Sr. & Gr. Champ. Atlantic City '56, 3rd 3-Year-Old IDS '56

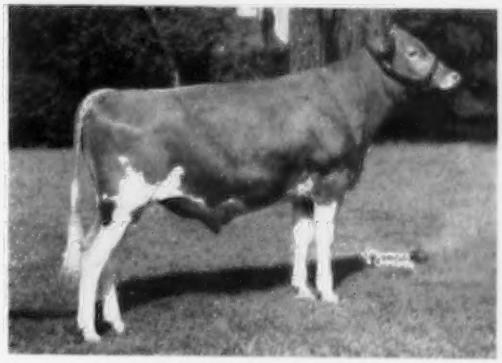

WOODACRES VALIANT LEADER
1st Sr. Bull Calf Pa. G. S., NGS, '56

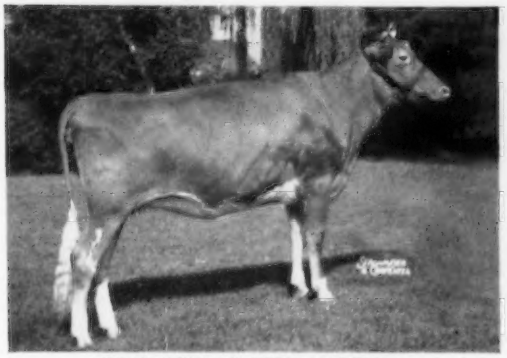

WOODACRES LEADER'S MARCELLA
2nd Sr. Yrlg. NY '56, 3rd Sr. Yrlg. NGS '56

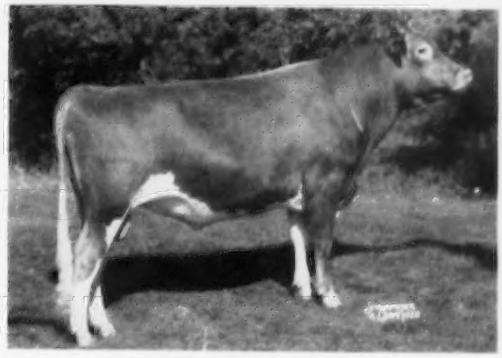

WOODACRES FIDES LEADER
Res. All-American Jr. Yrlg. '55
1st 2-Yr.-Old NJ, Pa. G. S., '55; 3rd NGS, IDS '56

WOODACRES *Royal Guernseys*

BOX 669, PRINCETON, N. J.

FEDERAL ACCREDITED HERD NO. 526851
•
N. J. ABORTION-FREE HERD NO. 424

ATHERTON W. HOBLER, OWNER • M. B. SOWERBY, MANAGER • TEL. HOPEWELL, N. J. 6-0361

Buy with confidence

ADVERTISERS' INDEX

Abbdea Farm—N. Y. 902
Adohr Farms—Calif. 801
Al-C Farm—Mo. 802
Alfalfa Farm—Mass. 893
Almo Farms—N. H. 729
Al-Phine Guernsey Farms—Ohio 785
Amber Acres—Ill. 767
American Breeders Service—Ill. 888
American Guernsey Cattle Club, The—N. H. 914
Anchor Serum Co.—Ind. 718
Ansmil Farms—Ohio 941
Applebrook Farm—Pa. 901
Argilla Farm—Mass. 940
Arizona Farms Guernseys—Ariz. 727
Attebroc Farm—N. Y. 837

Badger Breeders Cooperative—Wis. 834, 835
Badger Northland, Inc.—Wis. 720
Bain Ridge Farm—N. H. 913
Bay Meadow Farm—Calif. 796
Bayville Farms, Inc.—Va. 651
Beaufort Farm—Md. 902
Begeacres Farm—N. Y. 733
Bellevernon Farm—N. Y. 944
Belmont Abbey Dairy—N. C. 830
Bertholf Dairy—Kans. 943
Biever Farms—Pa. 898, 899
Big Springs Farm—Ind. 757
Black Hole Hollow Farms—Vt. 845
Bomaje—Fla. 869
Bonneville Farm—Va. 750
Bradford's Dairy Farm—Mich. 772
Breeders Supply Co.—Iowa 728
Bren Bern Farm—Conn. 950
Broad Hill Farm—Conn. 906
Brockwell Farm—Wash. 956
Brookberry Farm—N. C. 655
Brookside Farm—N. Y. 940

Cache Meadow Farm—Utah 825
Case Co., J. I.—Wis. 719
Central Ohio Breeding Assn.—Ohio 787, 791
Chedco Farm—Mass. 909
Chukluck Farm—Wash. 886
Clarkdale Farms—Va. 802
Clear Springs Farm—N. C. 745
Clearview Farm—Maine 831
Clearview Farm—Ohio 784
Cleverlands—Calif. 823
Cloverland Farms Dairies, Inc.—Md. 756
Cloverlawn Guernsey Farm—Ore. 749
Clover Lea Farm—Minn. 955
Cogniac Farm—Ohio 783
Collinwood Farm—Ind. 912
Cone's Dairy—Fla. 869
Conora Farm—Ohio 794
Consolidated Breeders Co-Op—Minn. 880
Consolidated Products Co.—Ill. 725
Cool Branch Farm—Md. 728
Cowan Farms—Wis. 806
Cozy Nook Farm—Wis. 806
Creamery Package Co.—Ill. 727
Crescent Farm—Wash. 937
Croasdaile-Hillandale Dairy Farms—N. C. 768
Cross Arrows Farm—S. C. 759
Curtiss Candy Co. Farm—Ill. 743

Da-Belle Guernsey Farm—Miss. 829
Dairy Equipment Co.—Wis. 726
Dalomas Farm—Ind. 892
Darby Maple Farms—Ohio 737
Darby Vale Farm—Ohio 784
Deep Lake Farm—Conn. 728
Deer Creek Farm—Wash. 734
Deerpath Farm—Va. 737
Deershorn Farm—Mass. 838
Dinsmore Dairy Co.—Fla. III. Cover
Distant View Farm—Md. 944
Diversified Farm—Idaho 875
Donegan's Dairy—Fla. 870
Doreila Farm—Calif. 803
Doughoregan Manor—Md. 823
Duffields—Ind. 830
Dunn, Harwood & Crabtree—N. Y. & Mass. 724

Eastern Iowa Breeders—Iowa 775
Eastern Washington—Wash. 879
Edinham Farm—Ohio 781
Edgewood Farm—Mass. 327
Edisto Farms—S. C. 882, 888
Elk Manor Farm—Md. 755
Ellerslie Farm—Va. 946
Elmhaven—Mass. 764, 904
Elmwood Farm—Mich. 888
Ernola Farm—Idaho 876
Eskdale Farm—N. C. 722
Evergreen Northwest Breeders, Inc.—Wash. 811

Fairlawn Farms—Mass. 942
Falcon's Flight Farms—Conn. 839
Farview Div.—Prospect Enterprises—N. Y. 857
Fern Lane Guernsey Farm—Idaho 874
Fireside Farms—Ohio 793
First Pennsylvania A. B. C.—Pa. 860
Florida Guernseys—Fla. 869, 871
Flower Farm—Conn. 757
Flying Horse Farm—Mass. 714, 715
Folly Farm—Calif. 809
Foremost Guernseys—Mo. II. Cover
Fort Dodge Creamery Co.—Iowa 854
Foster, Harold M. & Sons—Ill. 937
Four Winds Farm—Wis. 807
Franchester Farms—Ohio 916
Frozen Genes Inc.—Conn. 843
Fuller Farms—Ind. 905
Ful-O-Pep Research Farm—Ill. 910

Gaylord Guernsey Farms—Okla. 936
Gayoso View Farm—Miss. 867
George Sales Service—Ind. 729
Glengary Oaks Farm—Ohio 785
Glengeran Farm—N. J. 811
Glen Oaks Farm—Ohio 793
Gold Banner Farm—Ohio 780
Golden Arrow Farms—Ind. 727
GOLDEN GUERNSEY, INC.—N. H. 914
Golden Harvest Farm—Conn. 657
Goldenrod Farms—Ky. 778
Goldkist Acres—Calif. 796
Grain Meadow Farm—Ind. 762
Grandvu Farms—Wis. 833
Granger Sales Co.—Conn. 727
Gray Haven Farm—Ohio 789
Graysmarsh Farm—Wash. 911
Great Elm Farm, Inc.—N. H. 858, 859
Green Needles Farm—Minn. 952
Greystone Farm—N. Y. 828
Guernsey Grove Farm—Wis. 806
Gwynllan Farm—Pa. 765

Haddon Farms—N. J. 748
Hall Farm—Vt. 819
Hanover Hill Farms—N. Y. 908
Happy Rogue Farm—Ore. 749
Hardman Guernsey Farm—Texas 847
Har-Mur Farm—Ore. 946
Harvest Gold Farm—Idaho 875
Hathaway's Guernsey Farm—Tenn. 765
Hendee Farms—Ill. 716, 717
Highland Farm—Minn. 953
Hi-Hill Farm—Miss. 867
Hillcrest Farm—N. Y. 758
Hillside Farm—Minn. 955
Hill Girt Farm—Pa. 945
Hollow Hill Farm—N. J. 774
Homestead Dairy Farm—Calif. 800
Homewood Farms—Va. 746
Hood Farm—N. H. 827
Hullwood Farm—Ind. 841
Huntington County—Ind. 774, 912

Idacrest Farm—Idaho 877
Idaho Guernseys—Idaho 872–878
Idahome Farm—Idaho 877
Idahope Farm—Idaho 873
Ideal Guernsey Farms—N. J. 648
Iowa Guernseys—Iowa 854–856

Jerry Oven Guernsey Farm—Okla. 902
John Plain Farm, Inc.—Ill. 889

Kadockadee Farm—N. H. 943
Ken-Jo-Dale—Ind. 774
Kimberton Farms—Pa. 766
Klondike Farm—N. C. 653
Kneipp Springs—Ind. 757
Knockfierna—N. H. 944
Kokosing Farm—Ohio 732
Koronis Guernseys—Minn. 951
Kramer Farm—Ind. 762

La Fair Acres—Idaho 874
La Har Va Farm—Ind. 841
Lake Delaware Farm—N. Y. 810
Lake View Dairy—Fla. 871
Lane's Guernsey Farm—Ind. 809
Langmore Farm—N. Y. 895
Langwater Farm—Mass. 812
Lankart Farm—Texas 878
Larch Farm—Mass. 907
Lauxmont Farm—Pa. 912
Lawguern Farm—Minn. 953
Lay-Laine Farm—Fla. 871
Leafy Lane Farm—Ind. 735
Lederle Laboratories—N. Y. 723
Lehman Dairy—Ind. 767
Leslynn Farm—Idaho 872
Liberty Bell Farm—Ill. 795
Lieblund Farm—Pa. 838
Lister Farm—Pa. 850
Lockshore Farm—Mich. 741
Lone Acres—Wis. 808
Lone Palm Farm—Calif. 802
Lookout Valley Farm—Wis. 758
Lookwell Farms—Ind. 763
Lost Coin Farms—Md. 754
Lucky Acres—Ind. 744
Lu-Dar Guernsey Farm—Idaho 876
LushAcres—Mass. 884
Lynworth Farm—N. Y. 894
Lyrene Farm—Mich. 861

Mainstone Farm—Mass. 910
Malz Farm—Wis. 772
Maple Leaf Farm—Minn. 954
Maple View Farm—Mich. 857
Mar-Ernie's Ranch—Idaho 877
Marshland Farm—Ohio 786
Maryland A. B. C.—Md. 816
Massachusetts S. B. A.—Mass. 821
Maurana Farm—Ind. 887
Mayflower Farm—Ohio 782
McDonald Farms—N. Y. 853
McDonald's London Farm—Utah 744
McKerrow Farms—Wis. 807
Meadow Lake Farm—Conn. 734
Meadow Lodge Farms—Okla. 818
Meetinghouse Lane Farm—Pa. 841
Mendale Farm—Ohio 786
Mer-Don's Farm—Ohio 779
Michigan A. B. C.—Mich. 833
Middle Acres Farm—Md. 814
Mill Dale Farm—Md. 754
Minnesota Guernseys—Minn. 951–955
Mistydale Farm—N. H. 735
Monterey Farms—Del. 840
Monte-Vista Farm—Calif. 802
Morkassel Farm—Minn. 944
Mt. Ararat Farms—Md. 771
Mt. Ephraim Farm—Md. 935
Mulberry Hill Farm—Md. 904
Mulhocaway Farm—N. J. 740
Mungle's Dairy—Okla. 729

National Band & Tag Co.—Ky. 724
Nejasco Farms—Ga. 826
NEPA A. B. C.—Pa. 761
N. H.-Vt. Breeding Assn.—N. H. 891
New York A. B. C., Inc.—N. Y. 718
Normandy Farm—Ind. 790
Northern Ohio Brs. Assn.—Ohio 852
North Farm—R. I. 658
Nyala Farm—Conn. 752

Oak Hollow Farm—Ill. 832
Oakryn Farm—Pa. 857
Oakvale Farms—Minn. 952
Oelker Farms—Ohio 794
Old Meadow Farm—N. Y. 810
Open Hearth Farm—N. Y. 842
Orchard Crest Farm—N. J. 821
Oregon Guernseys—Ore. 844, 903
Osterlea Farm—Ohio 778
Ottendale Farm—Idaho 872

Paradise Farm—Idaho 876
Partridge Hall Farm—Pa. 760
Pate Sales Co.—N. J. 730, IV. Cover
Peck's Guernsey Farm—Ill. 743
Pennsylvania G. B. A.—Pa. 776, 777
Pickwick Farm—Va. 750
Pine Grove Dairy Farms—Va. 769
Pine Grove Farm—N. Y. 731
Placid Oaks Farm—Ala. 820
Pleasant Hill Guernsey Farms—Miss. 829
Pond Acre—N. Y. 943
Prairie Bloom Guernsey Farm—Ore. 903
Prairie Dale Farms—Wis. 808
Prairie Farm—Ind. 744
Prairie Lodge—Iowa 855

Pre-Eminent Guernsey Farm—Mo. 894
Prestdale Farm—Idaho 878
Price's Guernsey Farm—Wash. 915

Quail Roost Farms—N. C. 958

Raemelton Farm—Ohio 957
Rainbow Ridge—Minn. 951
R and R Ranch—Idaho 875
Rebob Farm—Oregon 749
Rexden Farm—Vt. 810
Riverview Farms—Wash. 824
Robinlawn Farm—Va. 751
Rock Haven Guernsey Farm—Wash. 940
Rockwood Farm—Va. 900
Roes-Mor Farm—Ill. 770
Rolinda Farm—Calif. 797
Rolling Acres Farms—Ill. 864
Rolling Acres Guernsey Farm—Mo. 734
Rosebud Farm—Iowa 938
Rosegill Farm—Va. 751
Rose Valley Farm—Va. 735
Rosewood Farm—Ill. 865
Runnymede Farm—N. H. 900
Russellhurst Dairy—Wash. 879

St. Clair Farm—Idaho 873
Sanitary Farm Dairies—Minn. 752
SanLynn Farm—Utah 753
Saracen Farm—Mass. 736
Sargeant Farm—Ala. 742
Schmid's Guernsey Farm—Fla. 870
Seco Farms—Mo. 836
Shady Lawn Farm—Idaho 873
Shamrock Farm—Ariz. 947
Shamrock Farm—Minn. 954
Shoemake Guernsey Farm—Ohio 788
Silent Meadow Farm—Conn. 841
Silmo Chemical Corp.—N. J. 727
Silver Mt. Farm—N. Y. 866
Singley Dairy—Ark. 946
Skagit County—Wash. 886
Snow Summit Ranch—Utah 815
Soldier Creek Farm—Iowa 854
Southampton Guernsey Farm—Va. 744
Southeastern Penna. A. B. C.—Pa. 817
Southern Oregon—Ore. 732, 749
Springmeadow Farm—Wis. 944
Standard Equipment, Inc.—Md. 720
Starr Valley Farm—N. J. 757
Stede Well Farm—Iowa 856
Stringtown Guernsey Farm—Iowa 838
Strohmeyer & Carpenter—N. Y. 728
Summerset Guernsey Farm—Miss. 829
Suneslope Farm—Iowa 855
Sunnymede Farm—Mo. 813

Tarbell Guernsey Farm—N. Y. 896, 897
Tohickon Creek Farm—Pa. 765
Transcript Printing Co.—N. H. 729
Tri-State Breeders Co-op—Wis. 805
Truman Ranch—Ariz. 814
Twin Birch Farm—N. Y. 892
Twin Cedar Farm—Ohio 782
Twinkle Star Ranch—Ore. 732

Utilitas Farm—Minn. 951

Vallemar Farm—Vt. 948, 949
Valley Oaks Farm—Calif. 798, 799
Valley Pride Farm—Wash. 885
Van Dyke Guernsey Farm—Minn. 953
Villa Crest Farm—Ind. 821
Virginia View Farm—Va. 850
Virviga Farm—Calif. 814

Wabeek Farms—Mich. 846
Wacalu Farm—Ohio 779
Walker Farms—Miss. 851
Walnut Grove Farm—Va. 839
Wandering Brook Farms—N. Y. 881
Waukesha County—Wis. 807, 808
Wernida Farm—Ohio 778
Western Glow Farms, Inc.—Wash. 939
Western Guernsey Service—Calif. 868
Western Pennsylvania A. B. C.—Pa. 848, 849
Westlynn Farm—Idaho 874
Weston Mfg. & Supply Co.—Colo. 722
Wethersfield Farm—N. Y. 862, 863
Whatcom County—Wash. 734
White Lick Farm—Ind. 822
White Water Ranch—Ore. 890
Wilburn Farm—Va. 747
Willow Brook Farm—Ohio 792
Willowby Farm—N. Y. 829
Willow-Wilde Farm—Ky. 773
Wilsona Farms—Ore. 844
Winacres Guernsey Farm—Wash. 879
Windsor Farm—Va. 747
Windy Heights—Ohio 780
Windy Hill Farm—Pa. 738, 739
Woodacres—N. J. 845
Woodlands—Va. 857
Woodside Hall Farm—Md. 754
Wyeth Incorporated—Pa. 721
Wynola Guernsey Farm—Iowa 856

Chat . . .

Sincere sympathy to FRANK S. MOFFETT AND FAMILY, Pine Hill Farm, Katonah, N. Y., on the loss of Mr. Moffett's Dad, who passed away recently.

JOHN KIMBLE, Nottingham, Pa., a GOLDEN GUERNSEY shipper to Abbotts Dairies, Philadelphia, lost his barn and all the feed, hay and most farm equipment by fire of undetermined origin at milking time on October 10. He was able to get the cows out, but was unable to save his herd sire, Mt. Ararat Minotaur, a highly valued son of Foremost J. C.'s Royal out of Rex's Dearie of Mt. Ararat. The cattle are stabled at a nearby neighbor's barn and the Kimbles plan to rebuild at once.

CARL FRANCISCO, formerly with the Hales and Hunter Company, is now associated with Technical Industries of Ft. Lauderdale, Fla., as factory representative in seven central states. His first work will be setting up distribution for the Milk-o-Meter, with headquarters in Springfield, Missouri.

RHODELL M. STANTON, an Albany, N. Y., insurance executive, was recently elected president of the National Association of Mutual Insurance Companies at the annual meeting of the organization in Cincinnati. The association represents 1,347 insurance firms. Mr. Stanton is father of DOUGLAS R. STANTON, Old Homestead Farm, Greenville, N. Y., and at one time operated the 380-acre family farm in Westerlo.

MRS. JOHN (BABBS) WASTCOAT, Lake Forest, Ill., daughter of Mrs. Oliver M. Burton, reports that a fire recently destroyed three-quarters of the roof of their home. Babbs also writes that she and her family are still very much interested in Guernseys, and at the present time the Wastcoats have four cows in milk, two bred and an open heifer.

R. H. McDOUGALL, Butler, Pa., Butler County Agent, was elected president of the National Association of County Agricultural Agents at its 41st meeting, October 21-25, at Houston, Texas. He has been vice-president of the national association during the year just ended, and as president will serve until the 1957 meeting at Boston.

Mr. McDougall is a former director for the Northeast region of NACAA. He has served as chairman of public relations, served on committees, and in other ways has long been active in the organization.

WILLIAM TYSON, Reno, Nev., recently spent sometime in California looking over producer-distributor setups. At the present time, Mr. Tyson plans to develop a producer-distributor program for the sale of GOLDEN GUERNSEY Milk. While in California he purchased 110 milking cows and 10 bred heifers from Mrs. Desiree Rahlmann, Clovertop Ranch, Newcastle, Calif., as a nucleus for his foundation herd. Guernsey breeders welcome Mr. Tyson into the fraternity and will watch with interest the development of his herd and program in the Reno area.

The October issue of the Fluid Milk and Cream Report of the Agricultural Marketing Service, Washington, D. C., shows that the cumulative average daily sales of whole milk in the first six months of 1956 are up four per cent over the similar sales during 1955. This summary is made from certain marketing areas under Federal Orders.

Cumulative milk production for the first nine months of 1956 amounted to 99.5 billion pounds, a record high for this period, and three per cent more than the previous high of 96.4 billion pounds produced during the first nine months of 1955.

A CHRISTMAS GIFT SUBSCRIPTION

to the

GUERNSEY BREEDERS' JOURNAL

will be

enjoyed all year!

1 year	—	$2.00
2 years	—	$3.00
5 years	—	$5.00

Sale Flash!

High dispersal sale of the year — 190 head at Lakewood Farm Dispersal sold for $116,400, an average of $612. Top — LushAcres Hermes' Quest, $9,000, to Henry Herbener, LushAcres, Rehoboth, Massachussetts. Second top — Hagan Farms Merry Song, $8,200, to J. C. Penney, Gallatin, Missouri. Five members of the "Quest" family averaged $3,280. Seven members of the "Merry Song" family averaged $2,143.

Entered as Second Class Matter, December 15, 1909, at the Post Office, Peterborough, New Hampshire, under act of March 3, 1879.
Acceptance for mailing special rate of postage provided in section 1113, Act of October 3, 1917; Authorized August 9, 1918.

Ideal Guernsey Farms

GOLDEN GUERNSEY

BUILDING ☆ FOR ☆ A ☆ CENTURY

"THE WORLD'S LARGEST HERD OF PURE BRED GUERNSEYS"
NO BUSINESS TRANSACTED ON SUNDAY

Superior In Name — Superior In Production

IDEAL'S SUPERIOR

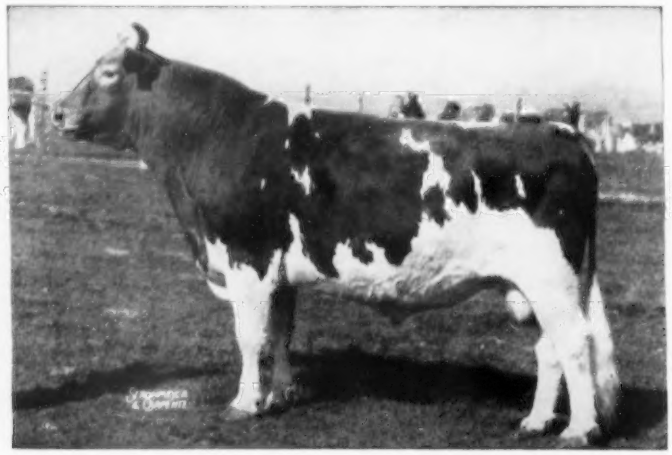

25 Daughters
34 Records Average
15673 Lbs. Milk
834 Lbs. Fat

NAME	MILK	FAT	AGE
IDEAL'S SUPERIOR'S JENNY	20530	1092	Sr2—365—3x N.R. (pending)
IDEAL'S SUPERIOR'S ODETTA	19321	1025	Sr4—365—2x C. L.
	16895	906	Jr2—365C—3x C. L.
	15258	760	Sr3—305C—3x C. L.
IDEAL'S SUPERIOR'S GIRLIE	16413	971	Jr2—365—3x C. L.
IDEAL'S SUPERIOR'S FANNY LEE	17244	969	Sr3—365C—3x
	16118	882	Jr2—365C—3x
IDEAL'S SUPERIOR'S CORDELIA	16334	931	Jr2—365—3x C. L.
	13951	762	Sr3—305C—3x C. L.
IDEAL'S SUPERIOR'S QUEENIE	16464	928	Jr2—365C—3x C. L.
IDEAL'S SUPERIOR'S SUSANNE	17742	905	Jr2—365C—3x C. L.
IDEAL'S SUPERIOR'S NETORIA	17008	901	Jr2—365—3x C. L.
IDEAL'S SUPERIOR'S ORPHA	16607	878	5yrs—365C—3x
	15724	829	Jr2—365—3x
	15741	808	Sr3—305C—3x C. L.
IDEAL'S SUPERIOR'S VERDA	16465	877	Sr2—365—3x (pending)
IDEAL'S SUPERIOR'S HILDA	14187	851	Sr3—365C—3x
	12848	722	Jr2—365—3x
IDEAL'S SUPERIOR GRACE	16123	841	Jr4—365—3x
	14490	731	Sr2—365—3x
IDEAL'S SUPERIOR'S ROSIE	15708	837	Sr3—365C—3x
	13999	738	Jr2—365—3x
IDEAL'S SUPERIOR'S STARLET	15104	835	Sr2—365C—3x (pending)
IDEAL'S SUPERIOR'S LILAC	15853	833	Sr2—365C—3x (pending)
IDEAL'S SUPERIOR'S HONEY GAL	14737	803	Sr3—365C—3x
IDEAL'S SUPERIOR'S LORA	16245	794	Sr2—365C—3x
IDEAL'S SUPERIOR'S DORA	14863	783	Sr2—365C—3x
IDEAL'S SUPERIOR'S ROSETTA	15131	772	Sr2—365C—3x (pending)
IDEAL'S SUPERIOR'S MELODY	14288	766	Jr2—365C—3x
IDEAL'S SUPERIOR'S NINA	12275	760	Sr2—365C—3x (pending)
IDEAL'S SUPERIOR'S F. MAIDEN	14933	741	Jr2—365—3x
IDEAL'S SUPERIOR'S MARIGOLD	16342	728	Jr2—365C—3x
IDEAL'S SUPERIOR'S PET	15418	718	Jr2—365—3x
IDEAL'S SUPERIOR'S EVE	12536	702	Jr2—365C—3x

A choice selection of SUPERIOR sons and grandsons available at all times.

"IT'S ALL IN THE RECORDS"

JACOB TANIS & SONS, Proprietors
JOHN TANIS, D. V. M.
WILLIAM AULD, Herdsman

IDEAL GUERNSEY FARMS
Augusta - Sussex County - New Jersey

The American Guernsey Cattle Club

OFFICERS AND EXECUTIVE COMMITTEE

R. H. McMurtrie, Huntingburg, Ind., President '60.
Lloyd B. Wescott, R. 3, Clinton, N. J., Vice-President '58.
Kent B. Hayes, Oklahoma City, Okla., 2nd Vice-President '58.
Karl B. Musser, Executive Director-Treasurer.
Robert D. Stewart, Secretary-Asst. Treasurer.
Kenneth A. Brighton, Attorney.
Merritt H. Adamson, Jr., Camarillo, Calif., '57.
Alvin C. Bush, R. D. 2, Muncy, Pa. '60.
W. W. Fitzpatrick, Quail Roost Farms, Rougemont, N. C., '57.
Delbert H. Kingston, Cary, Ill., '57.
Otto H. Liebers, Lincoln, Nebr., '59.
John Lyman, Middlefield, Conn., '61.
Gavin W. McKerrow, Pewaukee, Wis. '61.
Kenneth C. Price, Port Orchard, Wash. '59.
G. B. Walker, Stoneville, Miss. '59.
John D. Worthington, Bel Air, Md. '61.
Howard J. Ziegler, Clyde, Ohio. '58.
(Year indicates Committee term expiration.)

ADMINISTRATION

Karl B. Musser, Executive Director-Treasurer.
Robert D. Stewart, Secretary-Asst. Treasurer.
C. M. Cummings, Office Manager.

COMPTROLLER

F. Russell Abbott.
Charles T. Heater, Asst.

HERD REGISTER

Irving E. Nichols, Director.

PURCHASES AND PRODUCTION

Elmer H. Shattuck, Director.
Leonard E. Cashion, Asst.-Production.

PERFORMANCE

Official Testing, Classification, Pedigrees and Performance Register.
Clarence W. Greenie, Director.
S. W. Kereazis, Asst.
George N. Eastman, Asst.

GUERNSEY BREEDERS' JOURNAL

Richard G. Price, Managing Editor-Advertising.
John W. Atwood, Asst. Editorial-Advertising.
Arlene M. Delaney, Asst. Editorial.
John R. Wheeler, Asst. Advertising.

PROMOTION

Ray L. West, Director.
Harold W. Adams, Asst.

EXTENSION

George B. Collins, West Main St., Lebanon, Tenn. Territory: Arkansas, Louisiana, Mississippi, Oklahoma, Tennessee (area west of Tenn. River), and Texas (except extreme southwestern tip).
George W. Chambers, 202½ North Cedar St., Owatonna, Minn. Territory: Iowa, Kansas, Minnesota, Missouri, Nebraska, North Dakota, South Dakota and Wisconsin.
M. L. Dawdy, 314 Robertson Bldg., 4th and Main St., Lafayette, Ind. Territory: Illinois, Indiana, Kentucky, Michigan and Ohio.
A. Wendell Fuhriman, Room 12, Thatcher Bldg., Logan, Utah. Territory: Arizona, California, Colorado, New Mexico, Nevada, Southwestern Texas, and Utah.
C. J. Jacobs, 103 Lanier Bldg., West Point, Ga. Territory: Alabama, Florida, Georgia, North and South Carolina and Tennessee (except area west of Tenn. River).
A. M. MacKay, 120 West Church St., Frederick, Md. Territory: Delaware, District of Columbia, Maryland, New Jersey, Pennsylvania, Virginia and West Virginia.
Elmer J. Meadows, Room 302, Corbett Bldg., Portland 4, Ore. Territory: Idaho, Montana, Oregon, Washington and Wyoming.
Joseph Pendergast, 3 Main St., Cobleskill, N. Y. Territory: Connecticut, Maine, Massachusetts, New Hampshire, New York, Rhode Island and Vermont.

TYPE CLASSIFICATION

Lawrence O. Colebank, 1 Circle Hill Drive, Knoxville 19, Tenn.
C. B. Finley, Grimes, Iowa.

GUERNSEY *Breeders' Journal*

Vol. 98 **CONTENTS** No. 6

FOR THE ISSUE OF NOVEMBER 15, 1956

THE COVER

National Grand Champion, Wyno Beau's Cherub, owned by James D. Berry, Jr., Titusville, Pa.

FEATURE ARTICLES

Bull Proving Pays—By Richard G. Price ... 650
The Secretary's Page—By Robert D. Stewart ... 659
You Won't Need a Couch to Analyze Your Herd—But It May Help! By Prof. Raymond Albrectsen ... 660
Island of Guernsey Begins Breeding Artificially—By Dr. H. A. Herman ... 662
Elmwood Farm Guernseys—By Allen Pomeroy ... 663
The Butterfat Sale ... 666
First International Sale ... 668
Osborne Hill Farms Dispersal ... 669
New Jersey State Sale ... 670
Pennsylvania State Sale ... 671
Michigan Fall Sale—By Floyd Greenburg ... 672
36th New England Guernsey Sale ... 672
Kern County Union High School Annual Sale—By A. Wendell Fuhriman ... 673
Llan Fair Dispersal—By A. M. MacKay ... 673
Laurel Mills Sale—By A. M. MacKay ... 674
Butler-Lawrence County, Pa., Sale—By Wm. H. Juzi ... 674
6th Cornhusker Sale—By George W. Chambers ... 675
Hill Top Farm Dispersal ... 675
Ka Wa Farms Guernsey Dispersal—By Robert E. Jones ... 675
Minnesota State Sale—By George W. Chambers ... 676
Castle Bracken Dispersal—By Wm. H. Juzi ... 676
Kentucky State Sale—By Elmer Hixson ... 676
Chester County, S. C., Sale—By D. C. Wylie, Jr. ... 677
111th Special Guernsey Sale—By Wm. H. Juzi ... 677
Ogledale Dispersal ... 677
Green Fields Invitational Sale ... 677
International Dairy Show ... 678
International Junior Show ... 683
Southeastern Fair—By C. J. Jacobs ... 685
Dixie Classic Fair—By C. J. Jacobs ... 686
Arkansas State Fair—By George B. Collins ... 687
Texas State Fair—By George B. Collins ... 688
Farm and Sire Directory ... 693

DEPARTMENT INDEX

Advertisers' Index ... 646
Classification Schedule ... 656
Something New ... 713
Applicants for Membership ... 722
What the Cows are Doing in the Advanced Register ... 917–934

CHANGES AMONG THE LEADERS

Cla-Ore Knight's Lora ... 712
Beaulea Footprint's Sarah ... 712
Silver Mt. Imperial's Rosette ... 712
Flying Horse Melba's Joy ... 712
Pond Acre Farm's Frolic ... 712
Hillcrest Noble's Catherine ... 712
Elmwood Astrid ... 712
Broadview Mabella ... 712
Valley Oaks Chic Bonanza ... 712

Subscription Price: United States, South America and Central America, $2.00 for 1 year; $3.00 for 2 years; $5.00 for 5 years. Canada, 60c additional per year. Foreign, $4.50 per year.

CLOSING DATES FOR ADVERTISING COPY

7th of the month preceding for issue of the 1st.
23rd of the month preceding for issue of the 15th.

Published the first and fifteenth of each month by The American Guernsey Cattle Club, 70 Main St., Peterborough, New Hampshire

©1956, by The American Guernsey Cattle Club.

Bull Proving Pays

By Richard G. Price

In recent years, the market for the sale of bulls has been on the decline. Breeders have seen this source of income dwindle until many no longer raise bulls. Yet, we believe there still is a ready market for the best bulls, the bulls that are out of dams that have clearly demonstrated their ability as brood cows.

Recently, at the Butterfat Sale and the Osborne Hill Dispersal, it was again clearly and forcefully proved that *money spent by breeders to either buy or develop bulls backed by good breeding and type, out of great breeding cows and proved families, is as sound an investment as one can make in the livestock field today.*

Only breeders can develop and prove bulls, and the demand for good ones is strong. However, today, with the continued growth of artificial insemination, breeders are raising fewer and fewer bulls. Who is going to develop the needed bulls of the right breeding and inheritance for these units, and for other dairymen? Breeders must continue to do the job. Artificial breeding units spend considerable time and hours of research trying to find proved sires, and in many cases they must go to young sire-proving programs. *The only place these units and other breeders can secure proved bulls, or young sires backed by the right inheritance, breeding and families, is from breeders.*

At the recent Butterfat Sale, all four bulls were purchased by artificial breeding units. The top bull, Mulhocaway Eros Butterfat, a full brother to the proved sire, Mulhocaway Butterfat Adonis, 17 daughters averaging 8428—448—305—2x—M.E., clearly proves the wisdom of growing out the bulls from the right families and backed by the right inheritance. "Eros" was sought by breeders and artificial units alike, and his sale for $11,500 clearly pointed out that it is a sound investment to raise and develop good bulls.

At the Osborne Hill Dispersal, a line-bred eight-year-old proved bull, Blakeford Coronel, sold for $8,700. The 12 tested "Coronel" daughters average 10325—525—305—2x—M.E., and his breeding inheritance, performance and transmitting ability attracted the attention of many buyers. The sale of this proved bull shows the wisdom of practical operational methods, and is evidence of the value of buying a well-bred young bull and developing and promoting his progeny.

Raising young sires, backed by the right breeding and from the best cow families, and continuing to prove good sires, is one of the best investments in the livestock field.

Golden Guernsey, Inc.

Officers

R. H. McMurtrie, Huntingburg, Ind., President '60.
Lloyd B. Wescott, R. 3, Clinton, N. J., Vice-President, '58.
Karl B. Musser, Executive Director-Treasurer.
Robert D. Stewart, Secretary-Asst. Treasurer.
F. Russell Abbott, Comptroller, Charles T. Heater, Asst.

Directors

Kent B. Hayes, Oklahoma City, Okla.
Gavin W. McKerrow, Pewaukee, Wis.
Kenneth C. Price, Port Orchard, Wash.
John D. Worthington, Bel Air, Md.

Golden Guernsey Committee

W. W. Fitzpatrick, Chairman, Quail Roost Farms, Rougemont, N. C. '58.
Merritt H. Adamson, Jr., Camarillo, Calif. '57.
Otto H. Liebers, Route 1, Lincoln 2, Nebr. '58.
Gavin W. McKerrow, Pewaukee, Wis. '59.
Kenneth C. Price, Port Orchard, Wash. '57.
Lloyd B. Wescott, R. 3, Clinton, N. J. '59.
G. B. Walker, Stoneville, Miss. '58.
(Year indicates Committee term expiration.)

Administration

J. Frank Johnson, Director of Public Relations.
W. Donald Moffat, Director of Milk Sales.
Mike Stuhlsatz, Representative.
Janet O. Frost, Representative.

Field Representatives

MICHIGAN

Floyd L. Greenburg, 753 W. Morrill St., Jackson, Mich.

NEW ENGLAND

Merrill P. Richey, 43 Hope Ave., Worcester, Mass.

TRI-STATES

Keith E. Swanson, 1900 South Willow, Sioux Falls, S. Dak.

STATE REPRESENTATIVES

CALIFORNIA

Arthur W. Telfer, Sec.
California G. C. C. Inc., Room 401, Calif. Fruit Bldg., Sacramento 14, Calif.

ILLINOIS

George A. Campbell, Jr., Field Sec., Illinois G. B. A., Inc., 5 North River Street, Batavia, Ill.

INDIANA

E. T. Wallace, Sec.
Ind. G. B. A., 412 Robertson Bldg., Lafayette, Ind.

MARYLAND

R. A. McLaughlin, Field Sec., Maryland Co-op. G. B. A., Box 69, Lutherville, Md.

MISSOURI

G. B. Secker, Field Representative.
Missouri G. B. A., 409 Exchange National Bank Bldg., Columbia, Mo.

NEW JERSEY

Wm. M. Nulton, Jr., Field Sec.
Louis Gruninger, Asst. Field Sec.
New Jersey G. B. A., New Jersey Agricultural Exp. Sta., New Brunswick, N. J.

NEW YORK

B. J. H. Rikert, Business Manager.
Arthur L. Mulford, Asst.
New York G. B. Co-Op., 1606 E. Erie Blvd., Syracuse, N. Y.

NORTH AND SOUTH CAROLINA

Mack H. Alman, Field Representative, North and South Carolina G. B. Associations, 114 Brookside Rd., Spartanburg, S. C.

OHIO

Howard R. Davis, Jr., Executive Secretary
Robert E. Jones, Fieldman
Ohio G. B. A., Public Sq., Wooster, Ohio.

PENNSYLVANIA

William H. Juzi, Business Manager.
Lloyd R. Eyler, Golden Guernsey Representative.
John B. Blyholder, Jr., Northeastern Fieldman, Pennsylvania G. B. A., 601 Payne Shoemaker Bldg., P. O. Box 491, Harrisburg, Pa.
Charles W. Van Horn, Southeastern Fieldman, R. D. 2, Lansdale, Pa.
Wade White, Western Fieldman, 404 Coulter Bldg., Greensburg, Pa.
John B. McVaugh, Newark, Del.
Delaware and Pennsylvania Fieldman.

VIRGINIA

K. M. Mace, Field Sec., George R. Pankey, Asst., Virginia G. B. A., Room 204, Lyric Bldg., 9th and Broad Streets, Richmond, 19, Va.

WISCONSIN

John A. Lindsey, Field Sec.
Wisconsin G. B. A., Box 14, Waukesha, Wis.

BULL STAFF — FIRST STRING

FAIRLAWN MAXIM'S IMPRINT, AR
Sire: Quail Roost Rose Maxim, AR
Dam: Afton's Golden Marie
9911—577—GG—3x
10938—596—Jr4—305C—3x
14417—785—6yrs—365C—3x
15661—819—7yrs—365—3x
E '47 '48 '50 '51 '53 '55

SOUTHAMPTON MAXIM, AR
Sire: Quail Roost Lucky Glamour, AR
Dam: Southampton Socute, VG '49
12656—573—G, 14393—619—DD
20021—844—8yrs—365C—3x

McDONALD FARMS PRE KLONDIVE
(T. R. Coppedge, Lilian, Va., half-owner)
Sire: McDonald Farms Prediction, AR
Dam: Bethany Favor's Daisy-Hill
12764—733—Sr3—365—3x
VG '47 '48 '50—E '52

BAYVILLE ROYAL LESLIE
Sire: Quail Roost Raymost, AR
Dam: Peg's Nannette's Nancy, VG '49
10699—526—Sr3—365—3x
13237—681—7yrs—365—3x
1st Aged Cow, A. R. E., 1950

BAYVILLE GENERAL JOLLY
Sire: Bournedale General Mars, AR
Dam: Fairlawn K. Jolice
VG '49 '51—E '53 '56
13587—686—Jr3—365—3x
15731—819—Sr4—365C—3x
14581—701—6yrs—305C—3x
15302—765—7yrs—305C—3x
18669—983—8yrs—365—3x

HUNTERDALE GOLDEN MAXIM, AR
(Hunterdale Farm, Franklin, Va., half-owner)
Sire: Quail Roost Rose Maxim, AR
Dam: Afton's Golden Marie
9911—577—GG—3x
10938—596—Jr4—305C—3x
14417—785—6yrs—365C—3x
15661—819—7yrs—365—3x
E '47 '48 '50 '51 '53 '55

BAYVILLE VALMOST
Sire: Bayville Maxim Impmost, AR
Dam: Butler Island Valor Elsie
VG '48 '49
14656—554—B—3x

BAYVILLE MAXIM IMPCHARLIE
Sire: Fairlawn Maxim's Imprint, AR
Dam: Elkhardt's Evelyn
D '49 '51—VG '53 '56
15616—708—Sr2—365C—3x
13179—600—Jr4—DHIA—361—2x
17892—798—5yrs—365—3x
18970—809—8yrs—DHIA—365—2x
16961—664—9yrs—365C—3x

BAYVILLE LUCKY NICK
Sire: McDonald Farms D. Nickey
Dam: Benton's Lucky Hattie Lou, E '53
15563—791—5yrs—365—3x
15339—752—8yrs—365C—3x

BAYVILLE GENERAL MARKSMAN
Sire: Bournedale General Mars, AR
Dam: Bayville Margie, VG '48 '49 '56
8082—409—Sr2—305C—2x
10657—516—Sr3—305C—3x
14413—728—5yrs—365C—3x

McDONALD FARMS JUST PAT
(T. R. Coppedge, Lilian, Va., half-owner)
Sire: McDonald Farms Justice, AR
Dam: McDonald Farms Pre Karena
D '48—VG '50
11204—587—Jr2—365C—3x
11794—610—6yrs—365—3x

RESERVES

BAYVILLE GOLDEN MONARCH
(J. Myron Clark, Stuart, Va., half-owner)
Sire: Fairlawn Maxim's Imprint, AR
Dam: Bayville Margaret Marlene
VG '49—E '51 '52 '53
11493—501—Jr2—305—3x
15518—720—Sr3—365C—3x
15754—713—Sr4—HIR—365—3x
16400—765—5yrs—365C—3x
18423—838—7yrs—365C—3x
13918—611—8yrs—305C—3x

BAYVILLE DEER-SLAYER
(C. C. Vaughan, Franklin, Va., half-owner)
Sire: Southampton Maxim
Dam: Bayville Margaret Marlene
(see above)

DINSMORE MAJESTIC JAN
Sire: Dinsmore Noble Majesty
Dam: Dinsmore Mayroyal Janis, VG '56
11012—491—Jr2—364C—3x
5224—191 in 105 days-retest

NOELBROOK ROSE'S BEAU
Sire: Mulhocaway Butterfat Beau
Dam: Noelbrook Ace's Rose, VG '47—E '51 '52
10257—487—Sr4—HIR (634)
11473—560—6yrs—HIR (682)
9014—463—7yrs—HIR (626)
10547—558—9yrs—HIR (728)
10692—549—10yrs—HIR—365C (702)

BAYVILLE MARVELOUS LUCK
Sire: Bournedale General Mars, AR
Dam: Benton's Lucky Hattie Lou, E '53
(See Bayville Lucky Nick)

BAYVILLE PHILOSOPHER
Sire: St. James Champion Philosopher
Dam: Bayville Margaret Joyce, VG '56
10854—616—Jr2—365C—3x

BAYVILLE GENERAL SAINT
(C. C. Chappell, Belvidere, N. C., half-owner)
Sire: Bournedale General Mars, AR
Dam: Wyno Saint's Cynthia, E '56
12735—628—Jr2—365—3x

675 REGISTERED GUERNSEYS

Federal Accredited 339823 — P. O. Box 2491 — Bang's Free 1428

BAYVILLE FARMS, Inc. — **Norfolk, Virginia**

C. F. BURROUGHS, President
HILTON STALLINGS, Herd Manager

W. CLARK FLEMING, JR., Manager
H. S. SANDERS, Herdsman

Guernsey Calendar 1956

JULY						
S	M	T	W	T	F	S
1	2	3	4	5	6	7
8	9	10	11	12	13	14
15	16	17	18	19	20	21
22	23	24	25	26	27	28
29	30	31	-	-	-	-

AUGUST						
S	M	T	W	T	F	S
-	-	-	1	2	3	4
5	6	7	8	9	10	11
12	13	14	15	16	17	18
19	20	21	22	23	24	25
26	27	28	29	30	31	-

SEPTEMBER						
S	M	T	W	T	F	S
-	-	-	-	-	-	1
2	3	4	5	6	7	8
9	10	11	12	13	14	15
16	17	18	19	20	21	22
23	24	25	26	27	28	29
30	-	-	-	-	-	-

OCTOBER						
S	M	T	W	T	F	S
-	1	2	3	4	5	6
7	8	9	10	11	12	13
14	15	16	17	18	19	20
21	22	23	24	25	26	27
28	29	30	31	-	-	-

NOVEMBER						
S	M	T	W	T	F	S
-	-	-	-	1	2	3
4	5	6	7	8	9	10
11	12	13	14	15	16	17
18	19	20	21	22	23	24
25	26	27	28	29	30	-

DECEMBER						
S	M	T	W	T	F	S
-	-	-	-	-	-	1
2	3	4	5	6	7	8
9	10	11	12	13	14	15
16	17	18	19	20	21	22
23	24	25	26	27	28	29
30	31	-	-	-	-	-

CHECK YOUR DATES

Sales

NOVEMBER

Nov. 16-17. Lauxmont Farms Dispersal. Dr. George T. Pack, owner, Wrightsville, Pa. Sale managed by The Merryman Company, Sparks, Md., and the Pennsylvania G. B. A., P. O. Box 491, Harrisburg, Pa.

Nov. 17. 7th Annual Merced County Guernsey Bull Classic, Fairgrounds, Turlock, Calif. Sale managed by the Merced G. B. A.

Nov. 17. Raberding Farms Annual Sale, New Knoxville, Ohio. For catalog write to Oscar O. Raberding, Wapakoneta, Ohio.

Nov. 17. Leatherwood Dispersal, David Ritchie, owner, Bedford, Ind. Sale managed by The Russell George Sales Service, Lebanon, Ind.

Nov. 20. Yankee Special, Northampton, Mass. Sale managed by Seath & Shultz Sales Service, Peterborough, N. H.

Nov. 21. Joseph Herbine Guernsey Dispersal, at the farm, Reiffton, Berks County, Pa. Sale managed by the Pennsylvania G. B. A., P. O. Box 491, Harrisburg, Pa.

Nov. 23. The Hedges Dispersal, Est. Carroll Williams, New Hope, Pa. Sale at Glenburnie Farm, Trenton, N. J., managed by the Pate Sales Company, 2064 Lawrence Rd., Trenton 8, N. J., and The Merryman Company, Sparks, Md.

Nov. 29. Shady Haven Dispersal, Ora Vincent, owner, Middlebury, Ind. Sale managed by The Russell George Sales Service, Lebanon, Ind.

Nov. 29. Wataquadock Farm Complete Dispersal, at the farm, Bolton, Mass. Sale managed by Dunn, Harwood & Crabtree, Cordaville, Mass.

DECEMBER

Dec. 1. Dispersal Homestead Guernsey Farm, Walter Ziegler, owner, 18841 Homestead Road, Cupertino, Calif. Sale managed by C. W. Robinson, Western Guernsey Service, P. O. Box 34, Clements, Calif.

Dec. 4. Orangeburg Sale, Rivelon Sales Pavilion, Orangeburg, S. C. Sale managed by the Salley Sales Service, Orangeburg, S. C.

Dec. 6. Shawnee Farms Milking Herd and Bred Heifer Sale, E. M. Johnson, owner, Lewisburg, W. Va., at the Sales Pavilion, Lancaster, Pa. Sale managed by the Pennsylvania G. B. A., P. O. Box 491, Harrisburg, Pa.

Dec. 7. Invitational Sale, Glenburnie Farm, Trenton, N. J. Sale managed by the Pate Sales Company, 2064 Lawrence Rd., Trenton 8, N. J., and The Merryman Company, Sparks, Md.

Dec. 13. 113th Special Guernsey Sale, Lancaster, Pa. Sale managed by the Pennsylvania G. B. A., P. O. Box 491, Harrisburg, Pa.

JANUARY

Jan. 9. Rappahannock Guernsey Dispersal, C. D. Steiner, owner, at the farm, Bloomsburg, Pa. Sale managed by the Pennsylvania G. B. A., P. O. Box 491, Harrisburg, Pa.

Jan. 17. 114th Special Guernsey Sale, Lancaster, Pa. Sale managed by the Pennsylvania G. B. A., P. O. Box 491, Harrisburg, Pa.

Meetings

DECEMBER

Dec. 1. 57th Annual Meeting of the New Jersey G. B. A., Far Hills Inn, Somerville, N. J.

Dec. 5. Texas Annual Meeting, A. & M. College, College Station, Tex.

Dec. 10. Arkansas Annual Meeting, New Animal Science Bldg., University of Arkansas, Fayetteville, Ark.

Dec. 17. Idaho G. B. A. Annual Meeting, Boise Hotel, Boise, Idaho, 10:00 a. m.

JANUARY

Jan. 7. Oklahoma Annual Meeting, Oklahoma A. & M. College, Stillwater, Okla.

FEBRUARY

Feb. 14. Wisconsin G. B. A. Annual Meeting, Stoddard Hotel, LaCrosse, Wis.

Fairs

JANUARY

Jan. 11-19. National Western Stock Show, Denver, Colo.

Jan. 14-18. Pennsylvania Farm Show, Harrisburg, Pa. Joseph Adams will judge Guernseys on January 14.

Jan. 25-Feb. 3. Southwestern Exposition and Fat Stock Show, Fort Worth, Texas. Guernseys will be judged on Jan. 31.

Jan. 29-Feb. 9. Florida State Fair, Tampa, Fla. Guernseys will be judged on January 30 by George Hyatt, Jr.

FEBRURARY

Feb. 26-Mar. 2. Pinellas County Fair and Horse Show, Largo, Fla. Guernseys will be judged on Feb. 28.

Evans Resigns As New England Golden Guernsey Representative

A. D. EVANS, field representative for GOLDEN GUERNSEY, Inc., covering the New England territory of Maine, New Hampshire, Vermont, Massachusetts, Rhode Island and Connecticut, has resigned effective November 15. His many New England Guernsey friends and GOLDEN GUERNSEY distributors join us in wishing him well in his new work. Al is expected to stay in the dairy industry.

J. F. Cavanaugh Named American Jersey Cattle Club Secretary

J. F. CAVANAUGH was appointed executive secretary of The American Jersey Cattle Club by the board of directors at a special session on October 20.

Assistant secretary since December 1, 1947, Mr. Cavanaugh fills the position held by Floyd Johnston who was killed in an automobile accident on September 27. Besides assistant secretary he was acting editor of the *Jersey Journal* magazine when it began publication in October, 1953, and later was associate editor.

During his nine years' association with the breed headquarters office he has worked closely with the milk program and type classification work. For a while he assumed charge of the breed's promotion program.

Mr. Cavanaugh was recently appointed a member of the executive committee of the Dairy Shrine Club and has served continuously as a member of the National Brucellosis Committee since its formation. He is a member of the American Dairy Science Association and for three years was secretary of the Purebred Dairy Cattle Association.

Before coming with the Jersey breed organization, he was associate editor of Hoard's Dairyman, Fort Atkinson, Wisconsin. He is a graduate of Kansas State College where he majored in dairy production with minors in dairy manufacturing and agricultural journalism.

Chat . . .

GEORGE B. WALKER, Walker Farms, Stoneville, Miss., has been confined to the Leland Hospital because of heart trouble. Mrs. Walker reports that cardiograms show that the recent attack has done no harm, and Mr. Walker continues to steadily improve. His many friends wish him a speedy and complete recovery.

HARRY STROHMEYER suffered an attack of high blood pressure after his arrival at Waterloo, and following a day of rest returned to his home at White Plains, New York. John Carpenter carried on the work at both Waterloo and the International. In checking later with John, we are pleased to report that Harry arrived home safely and is making a good recovery from his attack. Harry's many friends wish him well.

KLONDIKE — A PROVEN NAME IN THE GUERNSEY BREED

PRESENTS A GREAT PROVEN SIRE, STILL ACTIVE IN OUR HERD

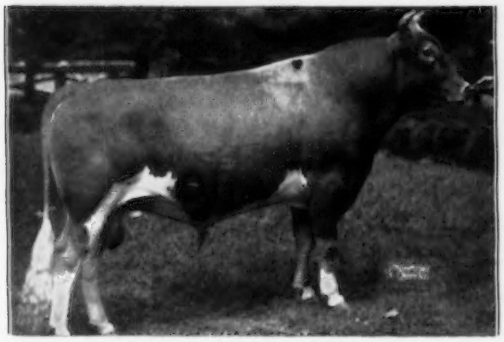

KLONDIKE HOLLIRAIDER

47 AR daughters, 8 over 700,
19 over 600 lbs. fat.

Sire: **Klondike Hollimost, AR**

Dam: **Appin's Kitty**
14033—663—A, 16555—753—AA

We have two Holliraider sons, Klondike Mollie's Ideal and Klondike Chiefmost, in service at Klondike.

Here Are The Kind Of Daughters He Is Siring — Note Their Size, Sharpness, Quality, Depth And Quality Udders. Nearly Every Daughter Has Milked Over 50 Lbs. Per Day With 1st and 2nd Calf, Several Older Ones Up To 70 Lbs.

Klondike Raider's Maiden, VG '52
11216—564—Jr2—365C—3x
14197—720—Jr4—365C—3x

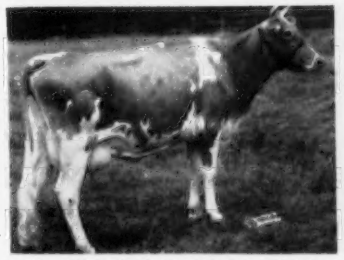

Klondike Raider's Starlet, VG '52
10648—552—Jr2—365C—3x
15250—786—Jr4—365—3x

Klondike Raider's Artist
13242—681—Sr2—365C—3x
14562—751—Jr4—365—3x

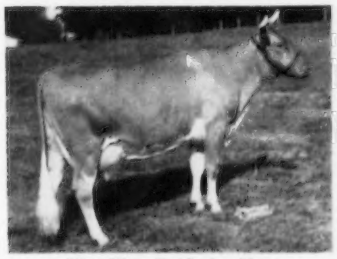

Klondike Raider's May
VG '52
11976—600—Jr2—365C—3x
14190—718—Sr4—365C—3x

Klondike Raider's Pearl
VG '53
9641—529—Jr2—365—3x
13252—709—Sr3—305C—3x

Klondike Raider's Flossy
11113—550—Sr2—365—3x
14003—714—Jr4—365—3x

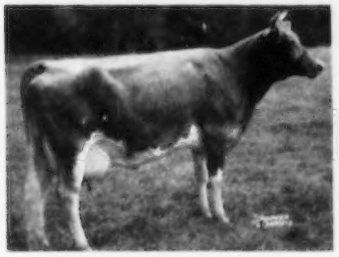

Klondike Raider's Opal, VG '52
12435—706—Jr4—365—3x

Klondike Raider's Hilda
13480—638—Jr2—365C—3x
13882—677—Sr3—365—3x

Klondike Raider's Pearlette
12695—628—Jr2—365—3x
13459—657—Sr3—365C—3x

HOLLIRAIDER SONS AND GRANDSONS FOR SALE OUT OF PROVEN COW FAMILIES

See our other sires listed in Directory Section of this issue.

KLONDIKE FARM — Elkin, North Carolina

T. B. Accredited Herd No. 1057 — Bang's Accredited Herd No. 6

THURMOND CHATHAM, Owner — T. F. COOLEY, Manager

News and Views

Soil Bank Highlights

THE SOIL BANK is ready now—to help you on fall-seeded crops. It will be in full operation for the year ahead.

By planning to make sound acreage adjustments, you can earn both Acreage Reserve and Conservation Reserve payments.

Tremendous surpluses are still depressing farm prices and overflowing storage. Immediate measures are needed to check the build-up of these excessive supplies—and start working out from under them.

The SOIL BANK, by encouraging the necessary adjustments, offers a direct attack on this surplus problem. It seeks to reduce stocks to manageable levels—while protecting current farm income.

At the same time, the SOIL BANK offers direct help for constructive long-range conservation developments.

While cooperating with other farmers throughout the country to reach these over-all objectives, under the SOIL BANK producers will:

- Earn payments to offset any loss of net income from acres taken out of "allotment" crops.
- Get substantial financial assistance for converting general cropland to conservation use.
- Get annual payments over a period of years for the land converted to conservation use.

Taking part in the SOIL BANK, farmers will help promote stability for American agriculture, with better prices for their products in the market place. They will maintain or increase their current net income. They will improve the production potential of their farms.

The SOIL BANK does not supplant any other national farm programs, such as acreage allotments, price supports, or the Agricultural Conservation Program. Their operations are continued and made more effective.

The SOIL BANK has two parts:

1. The *Acreage Reserve*—to reduce surpluses of the six basic crops—wheat, cotton, corn, tobacco, peanuts, and rice—by adjusting acreages below established "allotments."
2. The *Conservation Reserve*—to cut back production of Crops in general by shifting acreage to long-range conservation uses.

Farmers taking part in the program will designate (in agreements with the U. S. Department of Agriculture) specific acreage to be included in the Acreage Reserve or the Conservation Reserve, or both.

How the Acreage Reserve Works

Farmers who have allotments (or a SOIL BANK corn base acreage) for one or more of the six basic crops for which a program is offered are eligible to take part in the Acreage Reserve.

By planting less than their "allotted" acres of the basic crops, farmers will earn payments to compensate for any loss of current net income.

The per-acre rate of payment will be based on normal yields; therefore, higher yielding land will bring higher payments. The payments will be made in the form of negotiable certificates. Because the payments will be made on the basis of the normal yield without regard to reductions from drought, flood, or hail, or other crop failure or loss, they will serve as a form of income insurance for the acres in the Reserve.

Land designated for inclusion in the Acreage Reserve may not be cropped, and it may not be grazed except when permission is granted in emergencies. The farmer may be eligible to receive approval of "cost-sharing" under the Agricultural Conservation Program for any approved conservation practices carried out on Acreage Reserve land—in addition to his SOIL BANK payment for reducing production of an "allotment" crop.

There will be top and bottom limits on the amount of "allotment" acreage a farmer may designate for the Acreage Reserve.

How the Conservation Reserve Works

All farmers are eligible to take part in the Conservation Reserve by shifting general cropland into the Reserve, and putting it to conservation use.

There will be two types of Conservation Reserve payments:

1. A payment either in cash or conservation materials and services for carrying out a conservation practice on the designated Conservation Reserve acres. This payment may represent up to 80 per cent of the cost of establishing the practice.
2. An annual cash payment for the period of the Conservation Reserve contract, beginning with the year the contract becomes effective. The per-acre rate of annual payments—averaging about $10 an acre nationally—will vary according to the relative productivity of land in the area.

Contracts will be for three to five years if the land is already in an approved cover crop; from five to 10 years if approved cover must be established; and for 10 to 15 years if trees are to be planted.

Farmers may plant the Conservation Reserve acreage to approved grasses, legumes, or trees, or devote it to a soil, water, forest, or wildlife conservation practice. They may not harvest a crop from the reserved acres, or graze them unless permission is given in an emergency.

Farmers will not be able to earn both ACP and Conservation Reserve payments for carrying out conservation practices.

General Provisions

Participation in the SOIL BANK will not reduce the farm's future acreage allotments or marketing quotas. Allotment "history" is protected under the programs.

Adequate safeguards are provided in the SOIL BANK programs to protect the interests of tenants and sharecroppers.

To be eligible to take part in the SOIL BANK (either Acreage or Conservation Reserve), a farmer must not exceed any basic crop allotment or SOIL BANK corn base acreage established for his farm.

Where to Get Information

Agricultural Stabilization and Conservation (ASC) Committee can give specific information on the application of SOIL BANK programs for local areas—and for individual farms.

County agricultural agents, farmer-committeemen and other representatives of State and Federal agricultural agencies and services can supply general information.

Every effort is being made to get the facts to all producers, but farmers themselves should ask for any additional information they may need.

FARMERS WHO WISH TO TAKE PART IN THE SOIL BANK PROGRAMS (either the Acreage Reserve or the Conservation Reserve) SHOULD SEE THEIR COUNTY ASC COMMITTEE.

JUDY BROWN, St. Paul, Minn., won a ribbon on her calf at the Washington County, Minn., Fair. She is 15 years old, a sophomore in high school, is president of her class, and this past year was president of her 4-H Club. Judy carries nine projects in 4-H, and plans to continue her dairy project with her Guernsey calf.

BROOKBERRY FARM

DAMS OF OUR THREE HEAD MEN

Two Brooks Fashion, AR
Sire: Two Brooks Carillon, AR
Dam: Hilltop Butterfat Lilac

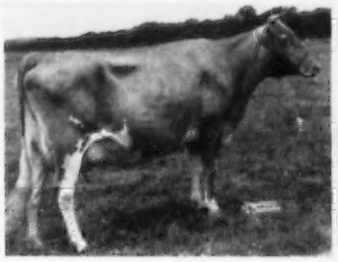

8202—455—GGG—610
12841—736—EE—1095

We have 40 daughters of Fashion in the herd, and 43 cows bred to him. He is siring big, straight, good uddered cattle.

We have 28 daughters of Achievement at present in the herd, and over 30 cows bred to him. His daughters are very dairy individuals, with extremely deep bodies.

Western Glow Achievement, AR
Sire: Western Glow Treasure, AR
Dam: Western Glow Butterfat Miss

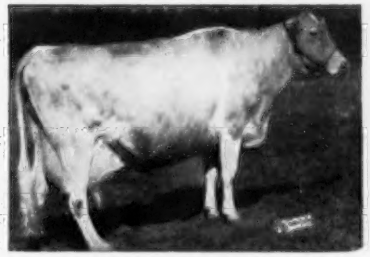

10003—537—FFF—610
*16492—796—6yrs—305C—610
15964—790—7yrs—305C—541
Former Class Leader
15043—820—8yrs—365—730
15751—765—10yrs—305C—610
15760—804—11yrs—305C—610
Former Class Leader
*17585—*921—12yrs—305C—610
*21573—*1095—13yrs—365—730
*17074—790—14yrs—305C—610
*17832—900—15yrs—365—2x
Classified Excellent at 15 years.

Woodacres Butterfat Cavalier
Sire: Mulbocaway Rosenkavalier
Dam: Yellow Creek King's Marcelle

11299—521—Jr2—305C—610
9717—477—Jr3—365—730
*17049—*772—Jr4—305C—915
20477—893—5yrs—365C—1095
17839—794—6yrs—305C—915
Former Class Leader
Classified Excellent three times.

We have bred a large number of cows to this sire since he arrived here.

DAMS OF THE RESERVES

Brookberry Portia's Primate
Sire: Fairlawn Dairymaid's King, AR
Dam: Coronation Majestic's Portia

11811—610—Sr2—365C—3x
13961—742—Sr3—305C—3x
16128—846—Sr4—365—3x
Classified Excellent

Brookberry Peer's Benton
Sire: Fairlawn Performer's Peer, AR
Dam: Brookberry M. Betty

13687—665—Jr2—365C—3x
12873—582—Jr4—305—3x
11490—531—5yrs—305C—3x
Classified VG

A YOUNGSTER
Brookberry Western Challenger
Sire: Western Glow Achievement, AR
Dam: Two Brooks Charmante

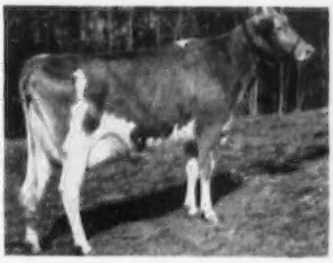

13993—611—Sr2—365C—3x
14386—625—Sr3—305C—3x
14262—623—5yrs—305C—3x
11282—476—6yrs—2x in 213 days on test. Classified VG

Fairlawn Dairymaid's King, AR
Sire: Riegeldale Melba's Emory, AR
Dam: Riegeldale Melba's Dairymaid, VG
9308—541—Jr2—365C—1094. 12104—715—Sr4—365C—1087. 10442—575—5yrs—305C—610. 10455—575—8yrs—305C—915.

WE WILL BE PLEASED TO SEND YOU PEDIGREES OF AVAILABLE BULL CALVES.

Meadow Lark Drive just off Robinhood Road

Calfhood Vaccinated
Herd Dehorned

Tel: Lewisville, N. C.
Office: WHitehall 5-4765
Mgr: WHitehall 5-4760

BOWMAN AND GORDON GRAY, Owners — SAM PIKE, Manager

Route 8, Winston-Salem, North Carolina

Chat . . .

PROF. ROLLIN H. BARRETT, professor of farm management in the department of agricultural economics at the University of Massachusetts, Amherst, retired on October 31. He joined the staff 30 years ago. Prof. and Mrs. Barrett will remain in Amherst, where he plans to enter the commercial field of movies and still photography.

JACK M. FRALINGER, Langvalley Farm, Glenarm, Md., writes that he is out of the Air Force and a full-fledged civilian again. He arrived home on October 3 from the Philippines and is anxious to be back working with Guernseys.

MR. AND MRS. CHARLES W. VAN HORN, Lansdale, Pa., are happy over the birth of a granddaughter, born on October 17.

Classification Schedule

The following classification schedule is arranged by field territory. For application blanks to have your herd classified, and for classification rules, write to The American Guernsey Cattle Club.

All registered Guernsey cows that have freshened are eligible to be classified. It is not required that they either be on official test or have an official record. On herd reclassifications, the owner is required to present all eligible cows not previously classified, and all cows under eight years of age last classified either Very Good or Excellent. If your herd is to be part of a County or District classification program, and eligible for the lower fee, show this on your application.

Fees are $3.00 per cow, with a minimum charge of $25.00 per herd. If 75 or more cows are classified in one day in a county or district program, the fee is $2.00 per cow with no minimum herd fee. The $2.00 will also apply to an individual herd when 75 or more are classified.

To facilitate the national fieldman arranging his classification itinerary, it is requested that your application be postmarked at least 30 days before the classification schedule. Schedules are subject to cancellation if there is not a sufficient number of applications received.

1956 Dates	*Territory*	*Field Representative*
Nov. 12-21	Alabama, Florida, Georgia, North Carolina, South Carolina and Tennessee.	C. J. Jacobs
Dec. 3-15	Delaware, District of Columbia, Maryland, New Jersey, Pennsylvania, Virginia, West Virginia.	A. M. MacKay
1957 Dates		
Jan. 7-12	Wisconsin.	George W. Chambers
Feb. 18-23 May 6-18 Oct. 28-Nov. 9	Illinois, Indiana, Kentucky, Michigan and Ohio. (*Entire territory will be classified on three dates shown.*)	M. L. Dawdy
Feb. 25-March 2	Western New York	Joseph Pendergast
March 11-23 Nov. 15-27	Alabama, Florida, Georgia, North Carolina, South Carolina and Tennessee. (*Entire territory will be classified on two dates shown.*)	C. J. Jacobs
April 1-13 Sept. 9-21 Dec. 9-21	Delaware, Maryland, New Jersey, Pennsylvania, Virginia and West Virginia. (*Entire territory will be classified on three dates shown.*)	A. M. MacKay
April 22-30	Arkansas, Louisiana, Mississippi, Oklahoma and Texas.	George B. Collins
May 27-June 8	Iowa, Kansas, Minnesota, Missouri, Nebraska, North Dakota, South Dakota and Wisconsin.	George W. Chambers
June 17-29	Connecticut, Maine, Massachusetts, New Hampshire, New York, Rhode Island and Vermont.	Joseph Pendergast
July 8-17	Colorado and Utah.	A. Wendell Fuhriman
July 18-27	Idaho, Montana, Wyoming and Eastern Washington.	Elmer J. Meadows
Oct. 4-12	Western Washington and Oregon.	Elmer J. Meadows
Oct. 14-19	California, Arizona and New Mexico.	A. Wendell Fuhriman

DR. J. B. KLEINHANS, Herbster, Wis., recently spent three months touring Africa. He says it is really a great country, and while there he saw some Guernseys. From Johannesburg he flew to Australia, then to New Zealand, the South Pacific Islands from New Guinea to Tahiti, back to the Fiji Islands and then on to Honolulu.

B. R. BAUMGARDT has joined the dairy department staff at Rutgers University, New Brunswick, New Jersey. Billy is the son of Mr. and Mrs. Raymond P. Baumgardt, Lafayette, Indiana, and for a number of years was very active in 4-H work. At Rutgers, he will do research in animal nutrition toward a doctorate in dairy production, and will coach the dairy cattle judging team.

ATHERTON W. HOBLER, Woodacres, Princeton, N. J., recently sent greetings from the Island of Guernsey where he was enjoying revisiting the herds he saw there three years ago. Mr. Hobler also plans to attend the London Dairy Show.

Two good steps forward for purebred Guernseys were made by GLENN COUNTY, CALIF., breeders recently. For the first time in the history of the breed, a herd is on official test, with the EL VACA RANCH Guernsey herd, owned by MR. AND MRS. E. I. HOBBS, Orland, starting HIR testing their 35 milking cows.

Also, for the first time, Glenn County joined the classification program of The American Guernsey Cattle Club, when 80 head were officially classified by Lawrence Colebank, of Knoxville, Tennessee.

JOHN HESKETH, son of Mr. and Mrs. Norman Hesketh, Guernsey breeder of Dover-Foxcroft, Maine, was awarded the Junior Fellowship Scholarship at Cornell University. John was graduated with honors from the University of Maine in June, 1956. He is now studying for his master's degree in Agronomy at Cornell. For many years John was active in 4-H Club activities, having shown his registered Guernseys at the Eastern Maine Parish Show and Eastern States Exposition.

The many friends of the late Art Klussendorf will be interested to know that his son, ARTHUR B. KLUSSENDORF, recently received his Bachelor of Science degree at St. Lawrence University, Canton, N. Y., and is now employed as Senior Geological Technician by the New York State Department of Soil Mechanics, Albany New York.

Why Not Consider A Son By One Of These Powerful Green Meadow Or Coronet Bred Bulls ?

High Production — Good Type — Moderate Prices

Paste to Post Card and Mail

Kindly forward information on bull calves available or to be born shortly sired by Bull No.

Name .....

Address .....

1. **GARDENVILLE CORONATION KING**
   71 PR sons, 96 AR daughters — 59 daughters classified 5 E — 29 VG — 19 D. Over $370,000 realized from sale of his progeny.

2. **GARDENVILLE ROSE KING**
   Son of Pine Manor Courtesy. Rose King has 2 daughters finishing Class Leading Records this month, and others doing extremely well. A daughter sold in the International Sale for $1,075.

3. **NYALA SUPREME COMMANDER**
   High plus proven son of Fairlawn Peerless Ermine. Sire of High Animal in recent International Sale.

4. **WILGORLAN FARMS SUCCESSOR**
   Full brother to Wilgorlan Farms Success, 1st Aged, Sr. & Gr. Ch., Pa. G.S., 1952, Md., 1954; 1st Aged, Md., 1953; 1st 5 Yrs., Sr. & Gr. Ch., Pa. G.S., 1954; N.G.S., Meadow Lodge Trophy, 1954, 1955; 1st 5 Yrs., Sr. & Gr. Ch., N. J., 1955; 1st Produce, Tenn., Texas, 1955; Res. All-American Aged, 1954, Honorable Mention All-American Produce, 1955. Oldest daughter 1st Calf at N. J., Pa. Guernsey Show and International, 1956.

5. **STERLINGOLD LORD WILGORLAN**
   A son of Pine Manor Crown Jewel. His 2-year-old daughter 1st 2-year-old, E.S.E. Sire of good type with extremely good production.

6. **HOMINY HILL KING'S COURAGEOUS**
   Sire of many outstanding daughters, including Wilgorlan Farms Success. This bull is owned jointly with Lehigh Valley Artificial Breeders' Association.

7. **GOLDEN HARVEST KING'S HORNET**
   A Rose King son out of Locust Grove I. Berta, 20556—1123—6yrs—365C—3x, AR, and on retest has 11069—537—8yrs—HIR—2x in 180 days. His daughters look most promising. We have many good females in calf to this young Sire.

Plan to visit our herd. You are always welcome.

275 REGISTERED GUERNSEYS

Bang's T. B. Accredited — Calfhood Vaccinated

GOLDEN HARVEST FARM

Bridgewater, Conn.

Established 1936

Telephone, New Milford, Elgin 4-5432

F. W. McCANN — Owners — J. E. ADAMS
GEO. EMERSON WATTS, Herdsman
Farm 1½ miles east of Bridgewater

No. 16 . . . CORDELIA COMPLETES HER THIRD CONSECUTIVE CLASS LEADING RECORD

2X MILKING

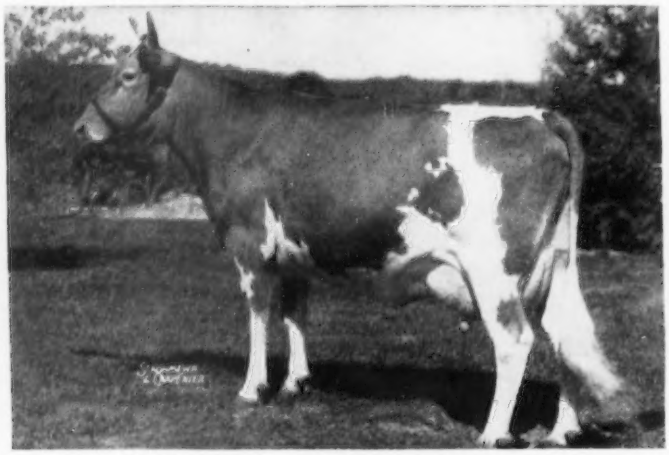

2X MILKING

IDEAL'S SUPERIOR'S CORDELIA

16334—*931—Jr2—365—3x, 5th place for fat
13951—*762—Sr3—305C—3x, 8th place for fat
*18050—*1005—Sr4—365—**2x** (pending)
2nd for fat, 4th for milk (pending)

We have two daughters of CORDELIA in the herd

IDEAL'S SUPERLINE'S CORDELIA ..... A daughter of Ideal's Superline
NORTHERN CONRAD'S CORDELLA ..... A daughter of Riegeldale Emory's Conrad

She is safe in calf to Ideal's Admiral . . . If this calf is a bull he will be for sale and the 3 nearest dams average 19360—974.

Cordelia is the 4th cow owned and developed at North Farm, and milked by Joe Cabral, to make over 1,000 lbs. fat on 2x and she is the 9th cow to make over 18,000 lbs. milk on 2x at our farm.

RECENT BULL SALE . . . Edward Witschi, Mendon, Ohio, recently selected Northern A. Secret, born April 9, 1956. A son of Ideal's Admiral out of Northern Cora, 10514—607—Sr2—365C—2x, next dam, Northern Conrad's Shirley, *19416—870—7yrs—365—2x, she dam of Northern Karen, *19530—*979—Sr4—365—2x.

ADD THIS CLASS LEADING 2X PRODUCTION TO YOUR HERD

Make Your Next Herd Sire A North Farm-Bred Bull Out Of One Of Our High Record 2x Cows

T. B. Accredited

NORTH FARM

Bang's Accredited

BRISTOL, RHODE ISLAND

WILFRED JORDAN, Manager — Telephone CHerry 5-8432 — JOSEPH CABRAL, Herdsman

The Secretary's Page

By

Robert D. Stewart

A Golden Opportunity

THIS Sire Issue of the Journal is of particular interest to all Guernsey breeders. It is a golden opportunity to tell a maximum number of people about herd sires. This issue is kept as a reference in nearly every Guernsey home, and referred to many times in the future. New breeders, breeders with small herds, breeders with large herds, and students study the Journal, particularly this Sire Issue, in searching for prospective young herd sires that have the characteristics they want in their next sire.

It is good business to constantly study the breeding program to ascertain if what is being done is the best way to reach the objective. No doubt this applies to the characteristics breeders are seeking in future herd sires. We are all familiar with the decreased registration of bull calves during the past decade, which is common to all dairy breeds. At the same time, there is a brisk demand, at premium prices, for those bull calves sired by proved bulls or by bulls proving to be transmitters of outstanding production and type, and from cow families prepotent for transmitting these same characteristics. Progressive breeders, for generations, have looked for these traits in their future sires. With fewer sires being used today, the search seems more concentrated for young bulls that best fill the requirements.

In view of the trend throughout the United States for more markets to adopt plans that pay producers on a hundredweight basis for milk with an established butterfat test, and either more or less pay if the test is above or below this level, it can very well be beneficial to consider the test in the herd. The average test for all official production records in our breed is 4.9 per cent. No doubt, more net money from the milk sold to the distributor will result from an average test rather than a higher test. However, a few points lower test might even be more beneficial. This is something to consider in developing a herd.

Progressive breeders are continually studying the merits of bulls to head their herds in the future. No doubt, many breeders would buy their own herd sires today if they knew that outstanding young bulls were available at reasonable prices—bulls of desirable conformation, and from parents that have or are transmitting desirable conformation that wears, and backed by high lifetime production.

Everyone is anxious to know about these sires. Tell the industry all about them in the Journal.

You Won't Need a COUCH

to Analyze Your Herd——

But it May Help!

BEFORE the psychiatrist starts analyzing his troubled patient, he tries to make him comfortable and relaxed. He provides a soft couch on which the patient reclines while unburdening his troubled soul. The dairyman of years gone by used a cruder but none the less effective bit of furniture known as the milk stool. Many a problem was solved while the body rested, the fingers flexed, and the milk pail filled to the brim. I expect that part of the exasperation that resulted when a cow kicked was not only the milk lost, but the loss of the beautiful idea that was almost born. Such an idea may never again be recaptured with quite the same anticipation.

Today, with our streamlined machine milking procedures, our increasing quota of cows per man, and the pressure to get chores done earlier, there is little time to analyze and meditate about our herd while we are caring for it. Nevertheless, it is more important to do some thinking about it than ever before because of the high investment we have in our herds and farms. This applies particularly to the breeder with a reputation to make or maintain. The stakes are high for the man who can breed and develop outstanding cow families. Many breeders never quite hit the jackpot. Those who do may be called lucky. There is an element of luck in cattle breeding, but the successful breeder also has developed an ability to analyze or evaluate his own cattle that many people don't have or don't develop.

The human mind is a marvelous mechanism when trained and disciplined. New ideas, new inventions and new ideologies are constantly being brought forth. The human mind is also merciful in that it tends to minimize the unhappy events of days gone by and glorify the happier memories. Do you remember how things had changed when you visited the old home town after being away for quite a spell? How well can you recall your herd of 10 years ago, and how does it compare with the one you have now? How many of the "unhappy" memories of that former herd have you forgotten? Here are a few ideas you may want to consider in analyzing your progress in developing your herd.

First of all, a herd testing program seems to us to be the first basic step. This assures getting all females on test and is also a sound basis for the inevitable culling. A herd average isn't everything, but it does help to measure the combined effect of feeding, management, and breeding. A herd test program, of course, is essential to "testing or proving" sires.

A second idea is to set up a method for diagraming the development of a cow family. Most of us find it difficult to carry a lot of figures in our herds and to try to relate these to present or past events. A cow family diagram or analysis will help to set us straight on

the relative merits of these cow families. Presented herewith is a sample cow family diagram such as is used by the Animal Husbandry Extension Division at Cornell in preparing breeding analyses of herds for cooperating breeders. It should be noted that the daughters of a sire are written in a column below his proof data. This diagram reads from left to right and makes possible a comparison of daughters and dams, and a comparison of a daughter in a particular family with the average of all daughters of the sire. The records should be converted to mature equivalent in order to compensate for age differences. It is desirable to add a new column for each new sire as his progeny are born and registered. This will help to keep track of the future development of the cow family. An additional help would be to use a blue pencil to indicate those animals that are better than their dams and a red for those that are not.

A third idea is to make greater use of lactation records which have been computed to mature equivalent so that the comparisons can be made between animals of different ages. Admittedly mature equivalents are not perfect, and won't be until the factors are worked out for each herd, but they are useful in evaluating progress.

All of the 305-day lactations of the animals to be studied should be converted to mature equivalent. This means multiplying 2-3-year-old Guernsey records by 1.20; 3-4-year-olds by 1.10; 4-5-year-olds by 1.05; and mature records used as they are. These factors are approximate for the age group concerned. Mature equivalent records may be compared with the actual herd average when it is increased by 10 per cent (to convert the herd average to mature equivalent) for the year the lactations under consideration started. We know this method is not as good as having the average of the mature equivalents of all animals involved, but that runs into a lot of pencil pushing. The 10 per cent increase of actual herd average is also an approximation which may vary from herd to herd.

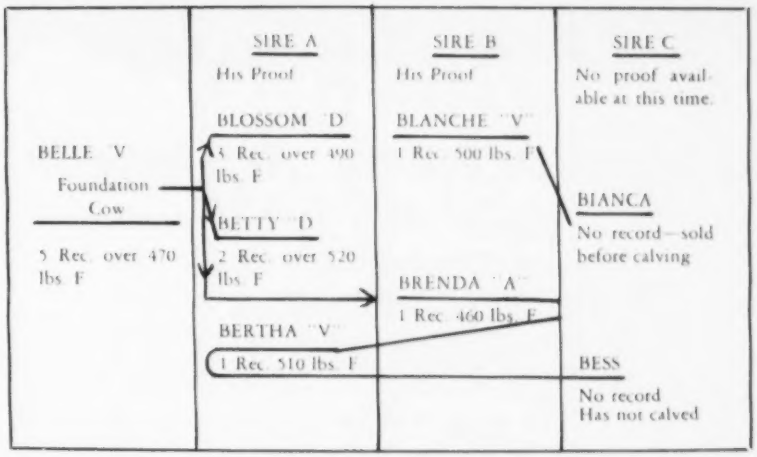

Sample of Cow Family Diagram

What about lactations that are interrupted for any one of a dozen reasons? If such a record is the first or only record on a cow it is preferable to have an estimate of her probable production and use it rather than ignore an "unhappy" situation. The first four months, or 120 days' production, is about one-half the entire 305-day lactation and at six months about 70 per cent would have been produced. There are arguments pro and con for using incomplete records, particularly with first calf heifers, but we must recognize that by ignoring this type of record we can get way off the beam. After all, we should be evaluating these breeding animals for what they appear to be and not for what we would like them to be.

Another useful measure that is receiving greater attention is the comparison of the daughters of a bull with their stablemates, which may be defined as animals freshening in the same year and season as the daughters. This necessitates that all records be computed to mature equivalent, unless the herd is a large one, so that there will be quite a few animals of about the same age in which case direct comparison of records can be made.

Admittedly, the job of getting stablemate averages for comparison with daughters of a sire is quite a task. In New York we provide this information to our DHIA members on a semi-annual basis, by sending them a listing of all lactations that have been reported to the Dairy Records Processing Center at Cornell.

Stablemate comparisons have one major advantage over daughter-dam comparisons in that the daughters of the sire and their stablemates, which may include some of their dams, are being evaluated at the same time under quite similar management and feeding. This tends to minimize the

(Please turn to page 711)

By
Prof. Raymond Albrectsen
Cornell University
Ithaca, New York

The successful breeder develops an ability to analyze or evaluate his cattle.

Island of Guernsey Begins Breeding Artificially

The home of the Guernsey breed will use A. B. service to prevent spread of disease and improve calving record. All registered bulls are available for public service.

By Dr. H. A. Herman

(Reprinted by permission from August 25, 1956, issue of Hoard's Dairyman. Copyright, 1956, by W. D. Hoard and Sons Company, Fort Atkinson, Wis.)

To reduce breeding troubles, particularly *Vibro fetus*, and to aid in the herd building program still underway following the German occupation, a small artificial insemination center has recently been set up on the Island of Guernsey.

The program should prove beneficial to the Island's cattle industry. Let us hasten to say there is probably no more *Vibrio* on the Island, or breeding troubles in general, than is found in most areas with a heavy cattle population. There is, likewise, no scheme to breed many cows to one bull, which might materially change the general breeding program followed for many years.

When we consider conditions on little Guernsey Isle, however, it is readily seen that regular performance from every cow is necessary.

All bulls available . . .

The herds are small, usually five to 10 cows. All bulls that are qualified for registry in the Island Herd Book are by law available for public service. The owner of the bull may refuse service for a cow he knows to be diseased.

There are at present about 4,000 females, all ages, and 160 bulls registered. It is estimated that some 2,300 registered females are bred by natural service each year.

Many farmers do not keep a bull. At times, some keep a choice bull but will dispose of him and use a neighbor's bull that has won at some of the Island shows or comes from noteworthy ancestors.

It is well-known that *Vibrio* and other genital diseases spread by natural service are almost universally found where "community bulls" are used. There is really no control, but if artificial breeding is used and only healthy bulls employed, the spread of such diseases is greatly reduced.

Most of the Guernsey Island breeders I talked to are "breeder-minded." It is in their blood by virtue of heritage and great pride in the accomplishments of the cattle bred by their ancestors for generations.

The farms are small, usually only a few acres, and on most farms the cows and bulls are tethered to graze the lush grasses in a controlled manner. The Island is known for its tomatoes, potatoes, and flowers. Hundreds of acres are devoted to greenhouses and many farmers grow tomatoes and flowers for export in addition to maintaining a Guernsey herd.

Land rent is high, 10 to 14 English pounds (about $28 to $40) per acre. In this economy the loss of a single calf, or a prolonged dry period is costly. If unfortunate enough not to breed regularly, none but the very best cows can escape the slaughter house.

The general rules for operation of the bull stud have been drawn up by a States Committee for Agriculture and Fisheries and the Herd Book Council of the Royal Guernsey Agricultural and Horticultural Society. The same general plan used in the United States so far as housing bulls and insemination and recording practices are concerned will be followed.

While the committee realized that a compulsory program requiring all cows to be artificially inseminated to healthy bulls would eliminate *Vibrio* quicker, it was decided to make the program voluntary.

The sires in use consist of four virgin bulls, all loaned to the center by cooperating breeders. It was decided to use young bulls in order to further guarantee freedom from genital disease. These bulls were picked by a committee of breeders from some 20 offered. Only sons of very select cows possessing excellent udders and well above average AR records are considered.

Selection of sires . . .

The sire of the bull used must have good production backing and come from recognized brood cow families. Much attention is paid to family lines and the performance of the ancestors. This is fairly simple on a small Island where every cow and bull of merit are well-known.

One of the young bulls in use is out of Ivy of Vimiera, winner of the Queen's cup. She is the kind of cow American breeders like; strong, sharp deep in body, and carries a beautiful udder. I was told she had produced over 600 pounds of butterfat her last lactation—this largely on grass. The dams of the other bulls in use are similar and would be in the Excellent category on our classification system.

Any qualified bull on the Island must be from a dam that exceeds AR requirements at least 20 per cent, scores at least 84 points for conformation, including not less than 15 points on udder (17 points are possible on the Island Score Card).

Frozen semen will be available.

The program on "Guernsey" will be watched with great interest by breeders abroad. It is even possible that some day export semen may be added to the revenue of the Island.

Curtiss Appoints District Managers

The Curtiss Candy Company, Cary, Ill., has recently announced the appointment of two new District Managers as a part of their over-all plan designed to further the growth of their artificial breeding program, the IMproved Stud Service, in the eastern section of the United States.

The appointees are Jack C. Miller, Collegeville, Pa., and Alden C. Ballard, Agawam, Massachusetts. Mr. Miller will supervise the Curtiss organization in eastern Pennsylvania, New Jersey, Delaware, Maryland and Virginia, while Mr. Ballard has been assigned to eastern New York, Vermont, New Hampshire, Maine, Connecticut, Massachusetts and Rhode Island.

Mr. Miller has been associated with Curtiss in various capacities for the past six years, having started as a technician in Montgomery County, Pennsylvania. He later served as a supervisor and more recently as a distributor.

Since November, 1954, Mr. Ballard has represented Curtiss as their distributor for the State of Maine. Prior to that time he spent several years teaching in the New England area.

Arnold and Henrietta Pancratz study production records.

ELMWOOD FARM *Guernseys*

By Allen Pomeroy

WILDRICK AND MILLER, INC.

A CLOSE line-breeding program, well developed young stock, and attention to details are back of the fine Elmwood Farm Guernsey herd owned by Mr. and Mrs. Arnold Pancratz, Dubuque, Iowa. The two hundred twenty-acre farm includes creek-flat and gently rolling hills. Grain, corn silage, and part of the hay are home-produced. Barns are well-arranged and equipped—including barn cleaners—for efficiency in handling the herd. Yards for the herd bulls are about one acre in size and permit adequate exercise.

The senior herd sire, Wey Acres Colonel's Superior, was purchased in 1948 and 25 of his daughters are at Elmwood. Superior's dam Wey Acres Levity Sherry classified Excellent, 17981 lbs. of milk and 821 lbs. of fat, 6yrs—305C—2x (Canadian record) sold for $11,500.

"Superior" was preceded in the herd by Wey Acres Aubrietia's Grandee. A "Grandee" daughter, Elmwood Clara, has completed eight records that average more than 500 lbs. of fat, and her daughter will make 600 lbs. as a three-year-old.

Elmwood Premier, by "Superior" and out of Elmwood Vanity, is being developed for use in the herd. "Vanity" made 12956 lbs. of milk and 652 lbs. of fat at six years, HIR—365C—2x, and as an eight-year-old produced 13702—689—HIR—365 (pending). Her daughter, Elmwood Mandy, yielded 10608 lbs. of milk and 528 lbs. of fat, Jr4—HIR—305C—2x, and the next year went to 11887 lbs. of milk and 604 lbs. of fat, 5yrs—HIR—305C—2x, also in 305 days.

Other "Superior" daughters include Elmwood Erna, with a junior three-year-old record of 11080 lbs. of milk and 575 lbs. of fat, HIR—305C—2x, and classified Excellent, and Elmwood Astrid, with 13578 lbs. of milk and 724 lbs. of fat, as a senior two-year-old, HIR—365—2x.

Further intensification is planned when Elmwood Pilot, by a son of "Superior" and out of "Astrid," is placed in service.

That the Elmwood breeding program is successful is evidenced by the fine DHIA average of 10510 lbs. of milk and 525 lbs. of fat. This was achieved with 30 cows, of which seven were two-year-olds, and was tops in Arnold's association.

Members of the herd shine in the show ring, and Elmwood has missed showing but one year since the All-Iowa Fair at Cedar Rapids originated. The farm's number of eligible animals has ranged from five to eleven. Last year, Elmwood exhibited the first prize senior get of sire, junior get of sire, and produce of dam, all by Wey Acres Colonel's Superior.

Each year Elmwood consigns one or more entries to the State Sale, and quality animals are also made available to 4-H Club members.

New born calves get off to a good start. The calves remain with the dam for one day and are then transferred to a nurse cow, one of the older brood cows being retained. Until three months old, four calves are turned in twice daily with each nurse cow. Calves are encouraged to consume grain at an early age, and have access to a ration of equal parts whole oats and equal parts of a home-mixed concentrate as follows: 1,000 pounds oats, 750 pounds corn and cob meal, 500 pounds wheat bran, 400 pounds linseed meal, 100 pounds beet pulp,

(*Please turn to page 711*)

Fifty-pound multiwall paper sacks reduce feeding labor.

Arnold stands by 60-foot trench silo adjacent to barns.

How Can We Get The Most Out of Our Pasture Land?

UNIVERSITY OF WISCONSIN agronomists have just completed a 12-year test on plowable cropland, and here's what they recommend for highest forage production: A six-year pasture rotation with a mixture of alfalfa and bromegrass following corn and oats. Agronomists J. M. Sund, M. J. Wright, and H. L. Ahlgren have calculated the average yield of dry matter from the pasture, average number of days grazing provided, and average yield of total digestible nutrients (TDN) under several different cropping systems.

One system was continuous bluegrass pasture, another was bluegrass pasture renovated periodically with alfalfa and red clover. The other two systems were six-year rotations—one with corn, oats, and four years of a pasture mix of red clover, timothy, redtop, and bluegrass, and the other with corn, oats, and four years of a pasture mix of bromegrass and alfalfa.

The rotation with alfalfa and brome came out best by all measurements. It averaged almost three tons of dry forage per year, about 167 cow-pasture-days, and 2,500 pounds of TDN per acre over the 12 years of tests. A cow-pasture-day is one cow maintained for one day on pasture. In other words, six acre pasture like the one mentioned above supported 15 cows for 67 days in these tests.

The rotation with red clover and grasses did well on the measures of average dry forage yield and TDN yield per acre, but didn't provide as many cow-pasture-days as the periodically renovated bluegrass. Also, corn produced better after alfalfa than after red clover, and alfalfa competed with companion grasses better.

The average yield of dry forage from the red clover rotation was a little less than two and a half tons per acre. It produced about 2,100 pounds of TDN, but only 125 cow-pasture-days on the average.

The renovated bluegrass was first renovated before the tests started, then renovated again about 10 years later. It averaged 4,600 pounds of dry forage per acre, 1,700 pounds of TDN, and 148 cow-pasture-days during the 12 years of testing.

Continuous bluegrass was the poorest and it was the least dependable pasture; some years, it would produce well (up to 171 cow-pasture-days), while it would be very poor in others (as little as 39 cow-pasture-days). In contrast, alfalfa provided more nearly the same number of cow-pasture-days each year. The bluegrass also became less palatable as it matured, and more weedy toward the end of the tests.

The average dry forage yield from continuous bluegrass was less than one and a half tons per acre, with about 1,150 pounds of TDN, and 102 cow-pasture-days per year.

C. E. Zehner, N. N. Allen, and L. E. Engelbert provided dairy husbandry and soils assistance in these tests.

Cornstalk Poisoning Dangerous

A FIELD of cornstalks looks innocent enough. But it can sometimes be a death trap to livestock.

Dr. D. R. Lingard, of the College of Veterinary Medicine at the University of Illinois, says that every year nitrate poisoning kills many farm animals when they are pastured in cornfields during the fall and early winter.

Dr. Lingard says the likelihood of losses from cornstalk poisoning is far greater in dry years than in wet years. However, he points out that it's also possible for animals to poison themselves on cornstalks in fields that received large amounts of high nitrate fertilizer. Poisoning occurs when the animals eat large amounts of uncut cornstalks.

How can the farmer prevent or cut down the danger of this poisoning? Dr. Lingard says there's no way to be 100 per cent safe. He advises controlled grazing of stalk fields, giving the animals plenty of good-quality hay in drylot each morning before turning them onto the field and then leaving them in the field only a few hours at a time.

After repeated small doses of nitrates, animals develop a tolerance that enables them to eat progressively larger amounts of cornstalks.

Dr. Lingard says that once an animal shows symptoms of poisoning, it's often too late to save it. The poisoning is so acute that treatment is usually not successful.

Be Careful With Cornpickers Before You're Injured

THE best time to be careful with cornpickers is before you are injured. One hundred fifty-five Illinois farmers last year found that "it can happen to me." These men were seriously injured and some were even killed by their own cornpickers.

But your picker can be just as safe as you want to make it, says O. L. Hogsett, extension safety specialist at the University of Illinois College of Agriculture. A safe picker is one that is machanically sound, well-adjusted and operated right.

Here are four safety tips. Follow them religiously and you should finish picking your corn without injury.

Never try to unclog, adjust, oil or grease your picker while it is running. Always shut off the power before you do any work on the machine.

Never be in a hurry. One of the biggest dangers with pickers comes when the operator gets in a hurry. Which is better—to play it slow and safe or to wind up in the hospital minus a hand or foot because you became careless while trying to hurry?

Another big danger comes in running your cornpicker when you're tired. Many a hand or foot has been lost when a tired, irritated operator carelessly tried to unclog the rolls along toward dusk. Better quit early than get hurt because you are tired and careless. If possible, change operators once in a while and rest.

It's wise to carry a fire extinguisher on the tractor. During cornpicking there's always some danger that the shucks may catch fire from a hot manifold. In case of fire, a good extinguisher would help to save your tractor or picker.

Be wise—economize by preventing cornpicker accidents through safe operation. It's good business.

Tips on Winter Tractor Care

DURING cold winter months, the cooling system is the most vulnerable part of a tractor. Improper maintenance can result in a split engine block or radiator—and a stiff repair bill.

To protect this valuable piece of machinery against damage, the following program is recommended by Du Pont cooling system experts, who developed anti-freezes:

1. Drain and flush the radiator and engine block with a chemical cleaner. This gets rid of accumulated rust sludge which clogs up the narrow water passages, causing an overheated motor.

2. Clean the leaves, dirt, and insects

out of the radiator fins to permit air to circulate freely.

3. Check the radiator and hose connections for leaks—and see if the hoses are worn or cracked. To install new hoses, clean pipe connections and apply a thin layer of non-hardening sealing compound. Replace worn-out hose clamps, or clamps that pinch the hose.

4. Inspect the thermostat to see that it is working properly.

5. Replace worn or dried-out fan belts—and tighten or straighten loose or bent fan-blades.

6. Install anti-freeze after mixing it thoroughly with water. To avoid losing any of the anti-freeze solution, in the overflow tube, pour it carefully from a water can with a long spout.

7. Add enough water to the cooling system to fill one half of the top radiator tank.

8. Test the anti-freeze solution with a hydrometer to make certain your tractor is protected against freezing at the lowest likely temperature in the area.

Anti-freeze time also is time to change to winter grade oil—and to do a complete grease job. And don't forget to grease the wheel bearings.

Lime . . . For More Efficient Farming

BYRON T. SHAW, Administrator
Agricultural Research Service
U. S. Department of Agriculture

(Reprinted from PLANT FOOD REVIEW, a publication of the National Plant Food Institute, Washington, D. C.)

LEADERS in this country with the best interests of the Nation's agriculture in mind today are thinking in terms of more efficient production. A sound program for liming of the soil fits this pattern of thinking. Liming is one of the essentials in building up and helping maintain soil productivity.

Liming has been practiced in the United States to a degree since Colonial days. Extensive use of lime, however, began less than 25 years ago. Since then the value of liming as a good agricultural practice has been demonstrated repeatedly. Liming has never been done, however, to the extent believed necessary by soil scientists and agronomists in most States.

Once the use of lime frequently presented many difficulties to the farmer. He often obtained limestone direct and uncrushed from the quarry. He burned it in a kiln to help disintegration in lieu of crushing, and because he thought burned limestone would be more effective. He had to haul and apply the product himself and guess as to the rate of application.

Ways and means of handling lime are now much more simple. Today, as soon as a farmer knows the required rate of application, he can advise his lime dealer and the material will be spread on his land at the required rate. Many can avail themselves of this service, and the price paid is not high, considering that the farmer provides neither labor nor equipment to have the job done.

Despite the ease with which a farmer can apply lime, use in most sections of the country is not now and has never been all that it should be. All through the 1920's, for example, the liming that was done by farmers on their own initiative seldom exceeded 2 to 3 million tons annually.

Under the stimulus of the Agricultural Conservation Program, which provided benefit payments for liming as a soil building practice, use increased gradually beginning during the 1930's to a peak of about 30 million tons in 1947.

Current use of lime, however, is in the neighborhood of 20 million tons annually. This decline since 1947 in the tonnage of lime applied is a matter for real concern.

Liming is a means of correcting soil acidity, and supplying calcium and magnesium to provide a more favorable medium in which to grow many crops, especially legumes. It is needed in widely varying quantities on most of our country's acid soils. These make up the bulk of cropland within the humid areas of the United States. Included are small areas of our soils along the West Coast. But for all practical purposes, most of those requiring lime lie east of the "lime line" that extends north and south, roughly a little east of the center of the country.

The lasting qualities of lime added to the soil are good. When a field has been properly limed, a few years may elapse before another application is needed. But soil needs replenishment of lime from time to time. Soil requirements in respect to quantity of lime are best determined by chemical tests, interpreted in the light of experience. This is as true of land that is to be re-limed as it is of that to be limed for the first time. Without such tests, it is possible to apply too much as well as too little, and this can be both harmful and uneconomic.

Liming needs depend to a great extent on a farmer's cropping program and the soil and water conservation practices he follows. For example, the potato grower in Maine, or elsewhere, favors only limited liming because too much lime encourages scab. Farmers in the Cornbelt and in most dairy producing areas usually need to lime their soils. Lime fits best in crop rotation practices. It conditions the soil for the growing of legumes. These, in turn, are needed for the efficient production of corn, and many other row crops that often follow. Liming also fits into the production of pasture and forage crops in dairy areas in the eastern half of the United States. In the Southeast, farmers who are putting more emphasis on grasslands, in which legumes have an important place, have a special need for applying lime.

The Agricultural Conservation Program Service is concerned with making its liming program fit liming needs by States, and by individual farms. State programs are reviewed annually so as to meet and solve conservation problems more effectively. A continuous effort is made to bring use of lime more in line with annual needs, which are estimated to exceed 80 million tons.

The problem created by the decline of soil liming is not easy to solve. Research is helping in this direction by seeking greater understanding of the functions of lime in the soil and how lime affects the efficient use of various plant nutrients added to the soil. There is a pressing need for expanded educational programs to make such findings known to farmers.

Chat . . .

HUGH BRIGGS AND NATHAN MORRIS, Brigeen Farms, Turner, Maine, will soon have a new modern dairy barn for their Guernseys. Construction on the barn started last June and is nearly completed.

C. L. HOLMAN AND SON of Dixfield, Maine, will soon have a new barn constructed for their herd of Guernseys. The new barn will have 34 tie up stalls.

The Butterfat Sale

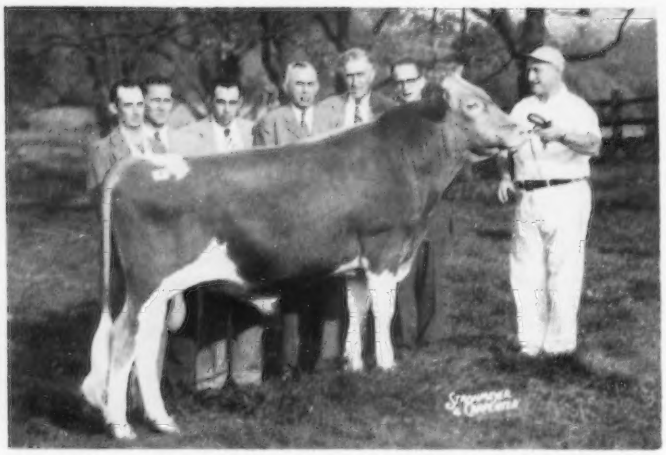

Mulhocaway Eros Butterfat, top of the Butterfat Sale, bred and consigned by L. B. Wescott, Clinton, N. J., and purchased by the Western Pennsylvania Artificial Breeding Association, Clarion, Pa., for $11,500. In the background, Clair C. Beatty, member of the Guernsey Sire Committee for the WPABC, Mr. Wescott, Paul Jones, Jr., and Paul Jones, Sr., Snow Hill, Md., contenders, E. M. Granger, Jr., auctioneer, and Buzz Garey, sales manager.

Highest Sale of Breed in Two Years — 33 Head Average Over $2,222 — Mulhocaway Eros Butterfat Top at $11,500 — All Animals Except Two Sell For $1,000 or Over.

THE fact that "top Guernseys are always appreciated and in demand" was again clearly and forcefully demonstrated at the First Butterfat Sale, held at Mulhocaway Farm, Clinton, N. J., on October 18. The 33 head sold for $73,350, an average of $2,222.73 per head. This was the highest sale of the breed held during the past two years.

It was a real thrill to see the outstanding Guernseys that had been assembled at Mulhocaway Farm. In talking with breeders from all parts of the country, the general reaction and comment was, "This is one of the greatest groups of cows and bulls that has been brought together in a consignment sale." While Lloyd B. Wescott, Corey C. (Buzz) Garey, Jr., and E. M. (Mort) Granger, Jr., were making their opening remarks, that feeling of excitement and anticipation that accompanies any great event seemed to grip the crowd.

As the first cow, Lindean's Antonette Sapphire, bred and consigned by Floyd M. Sandell, Bellingham, Wash., was led into the ring, excitement seemed to reach a new high. Breeders thrilled to her beauty, and it was apparent from the start that this group of powerful Guernseys would be appreciated by the buyers. "Sapphire" was the top cow in the sale and was purchased by L. B. Wescott, Mulhocaway Farm, Clinton, N. J., for $5,500. The contending bidder was John D. Worthington, Bel Air, Maryland. "Sapphire" was classified Excellent in 1955 and 1956, has a record of 12999—645—Jr3—HIR—305C—2x, and on retest already has 11628—551—Sr4—HIR—211 days. Her sire, Fircrest Angelina's Antone, is from the Fircrest Pauline family, and he is sire of seven classified daughters, two E, two VG and two D. She is out of a three times Very Good daughter of Western Glow Man O'War, he from the Maryann family.

The third animal to enter the ring was the three times Excellent, class leading cow, Mulhocaway Lovely Diligent, that was bred and consigned by L. B. Wescott. She was the third high female in the sale and was purchased for $4,500 by John J. Desmond, Lakeville, Connecticut. The contending bidder was C. E. Cotting, Chedco Farm, Berlin, Massachusetts. "Diligent" classified Excellent in 1953, 1954 and 1955, and has records of 16150—*873—Jr2—365—3x and 15140—*811—5yrs—HIR—305C—2x, class leader sixth place for fat. She is sired by Mulhocaway Butterfat Adonis, that is the sire of 17 daughters that average 8428—448—305—2x—M.E. "Adonis" is the sire of 19 classified daughters, three E, eight VG and six D. "Diligent" is out of Master's Dilley that classified Very Good four times and has five records that include

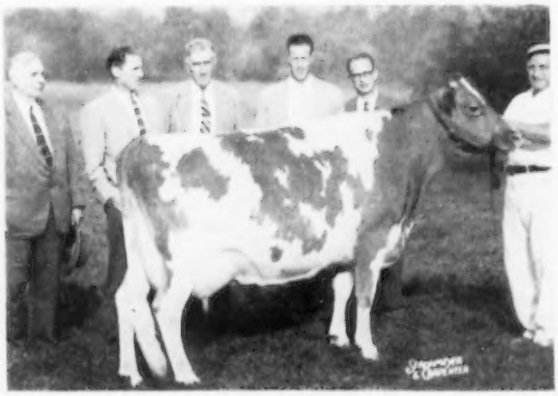

Lindean's Antonette Sapphire, top cow, bred and consigned by Floyd M. Sandell, Bellingham, Wash., and purchased by L. B. Wescott, Clinton, N. J., for $5,500. In the background, John D. Worthington, Bel Air, Md., contender, Mr. Wescott, E. M. Granger, Jr., Mr. Sandell, Buzz Garey and Ted Rounsaville.

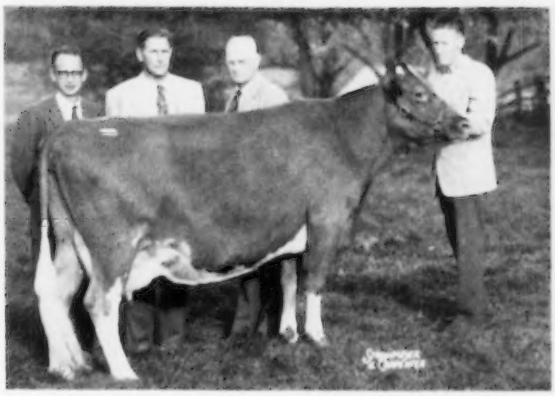

Brockwell Royal Faithful, second high female, bred and consigned by Herbert V. and N. Garner Ekstran, Bow, Wash., and purchased for $4,800 by Sumner Pingree, South Hamilton, Mass. In the background, Buzz Garey, James D. Berry, Jr., Titusville, Pa., contender, Corey Garey, Flying Horse Farm manager, and Herbert Ekstran.

*13315 — *653 — Jr2 — 305C — 3x and 15721 — 746 — 5yrs. — 305C — 3x. She is from the same female line as Maurana Master's Harp, that was consigned by Dr. M. L. Weldy, Wakarusa, Ind., and sold for $3,100 to James D. Berry, Jr., Windy Hill Farm, Titusville, Pennsylvania.

The seventh animal to enter the ring, and the top animal in the sale, was Mulhocaway Eros Butterfat that was bred and consigned by L. B. Wescott. "Eros" is a full brother to Mulhocaway Butterfat Adonis, he sire of "Diligent" and Mulhocaway Lovely Judith that was consigned by M. C. Fleming, Troutdale, Ore., and purchased for $3,600 by Samuel S. Berke, Lakeville, Connecticut. The interest in this promising young bull was keen, and it was evident from the time that he entered the ring that he was going to be the top bull sold at public auction to date. "Eros" was sold to the Western Pennsylvania Artificial Breeding Association, Clarion, Pa., for $11,500. The contending bidder on this bull, that carries 13 crosses to the foundation sire, Imp. Primrose's Butterfat, was Paul M. Jones, Sr., and Paul M. Jones, Jr., Mt. Ephraim Farms, Snow Hill, Maryland.

The four bulls in the sale were all purchased by artificial breeding associations. The second high bull in the sale was Maurana D. Butterfat Favor, bred and consigned by Dr. Weldy and purchased by the Northeastern Pennsylvania Artificial Breeding Association, Tunkhannock, Pa., for $2,400.

Seven and eleven seemed to be good spots in the sale. The top bull, and high animal in the sale, was the seventh animal in the ring, and the eleventh animal in the sale was the second high female in the sale. This powerful cow, Brockwell Royal Faithful, bred and consigned by Herbert V. and N. Garner Ekstran, Bow, Wash., was purchased for $4,800 by Sumner Pingree, Flying Horse Farm, South Hamilton, Massachusetts. The contending bidder on "Faithful" was James D. Berry, Jr., Windy Hill Farm, Titusville, Pennsylvania. "Faithful" classified Excellent in 1956 and is a full sister to Brockwell Royal Faith, Excellent in 1955 and purchased by Raymond Goeringer, Lake Louise Farm, Dallas, Pa., for $11,000 in the sixth McDonald Sale in 1954. She is sired by Western Glow Lou's Royal, herd sire at Lake Louise and Lieblund, and out of an Excellent daughter of Western Glow Imperial. In studying the pedigrees of the 12 highest females to sell at public auction to date in 1956, we find that six of the 12 carry Western Glow breeding.

The fourth high female in the sale was Far West Royal Princess, bred and

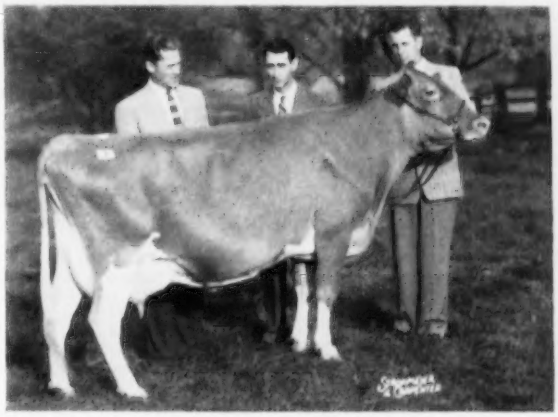

Mulhocaway Lovely Diligent, third high female, bred and consigned by L. B. Wescott and purchased for $4,500 by John J. Desmond, Lakeville, Conn. In the background, Mr. Wescott, Bill Chilcoat, Deep Lake Farm manager, and Harold Verity, Mulhocaway Farm manager.

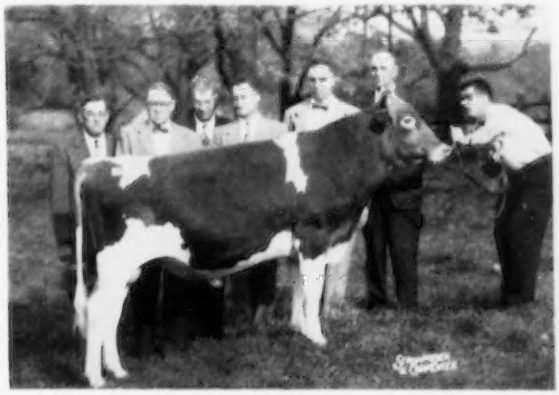

Maurana D. Butterfat Favor, second high bull, bred and consigned by Dr. M. L. Weldy, Wakarusa, Ind., and purchased by the Northeastern Pennsylvania Artificial Breeding Association, Tunkhannock, Pa., for $2,400. In the background, C. R. Hack, NEPA Guernsey Committee, Arthur Wiggins, NEPA Guernsey Committee, John Brackman, NEPA Guernsey Chairman, Wm. Schaefer, Jr., NEPA manager, Dr. M. L. Weldy, and F. E. Bittenbender, NEPA Guernsey committee.

consigned by Charles A. Damon, Bow, Washington. She was purchased by Samuel S. Berke, Deep Lake Farm, Lakeville, Conn., for $3,700. The contending bidders on "Princess" were Henry I. Christal, Hanover Hill Farm, Yorktown Heights, N. Y., and C. E. Cotting, Chedco Farm, Berlin, Massachusetts. She is sired by Far West Welcome's Royal, 13 classified daughters, two E, seven VG and four D, and out of King's Welcome Lady, Excellent, 1953; 14222—743—6yrs—365—2x. "Princess" is a double granddaughter of Welcome of Whidby Island, dam of eight tested daughters that include Far West Welcome Gwen, Excellent in 1953, *15436—*847—Jr4—365—2x, sold to John S. Ames, Langwater Farm, North Easton, Mass., in the 1954 Guernsey Sale for $10,000.

Credit for the success of this sale is due to Corey C. (Buzz) Garey, Jr., sales manager, who worked many long, hard hours during the past year to select and assemble these great animals for the first Butterfat Sale. Lloyd B. Wescott made a special trip to the West Coast to personally inspect the consignments in that area, and contributed much toward the success of the sale. Credit is also due the members of the Butterfat Sale committee that was comprised of Ben Friedrichs, Western Glow Farms, Inc., Bow, Wash., Corey Garey, Sr., Flying Horse Farm, South Hamilton, Mass., Raymond Goeringer, Lake Louise Farm, Dallas, Pa., Floyd Krauter, Henslee Farms, Arlington Heights, Ill., Frank S. Loyd, Laurel Cliff Farm, Monroe, Va., Sam Pike, Brookberry Farm, Winston-Salem, N. C., Oscar R. Weaver, Yellow Creek Farm, Goshen, Ind., and M. L. Weldy, Maurana Farm, Wakarusa, Indiana. It would be amiss not to credit the consignors who gave so liberally from the best in their herds to help make this sale a success.

The sale was managed by the Garey Cattle Sales, Morrisville, Pa., with Buzz Garey, Jr., reading the pedigrees. E. M. Granger, Jr., did an outstanding job as auctioneer, and kept the sale moving at a good pace. Walter Dupes, Elizabethtown, Pa., Oscar Crabtree, Holliston, Mass., and John B. Merryman, Sparks, Md., worked the ring. Louis Gruninger passed the slips.

Following is the sales list:

T. W. Bacchus, Jr., Elkton, Md.	
Flying Horse G. R. Clara	$1,750
Norman S. Baxter, Millis, Mass.	
Mulhocaway Bell Hopeful	1,300
Wandamere Finery	1,200
Samuel S. Berke, Lakeville, Conn.	
Mulhocaway Lovely Judith	3,600
Far West Royal Princess	3,700
Maurana C. Graceful	1,500
James D. Berry, Jr., Titusville, Pa.	
Maurana Master's Harp	3,100
George P. Clark, Shannock, R. I.	
Yellow Creek S. Cheer	1,200
John J. Desmond, Lakeville, Conn.	
Mulhocaway Lovely Diligent	4,500
Edisto Farms, Denmark, S. C.	
Yellow Creek S. Beaba	2,100
Walter Fretz, Pipersville, Pa.	
Graysmarsh Noble Felica	1,300
Graysmarsh Joady	1,700
Robert L. Harris, Cornwall Bridge, Conn.	
Western Glow Lovely Duchess	1,300
Endovale Gay Valerie	1,050
Paul M. Jones, Sr. and Jr., Snow Hill, Md.	
Maegeo Butterfat's Francine	1,100
Coldspring's Defender's Bambi	1,350
Knuth Brothers, Niles, Mich.	
Flying Horse General's Elena	1,400
H. H. McConnell, Honey Brook, Pa.	
Laurel Cliff Miss Tillie	550
New Hampshire-Vermont Artificial Breeding Association, Concord, N. H.	
Yellow Creek Bandmaster (Bull)	1,000
Northeastern Pennsylvania Artificial Breeding Association, Tunkhannock, Pa.	
Maurana D. Butterfat Favor (Bull)	2,400
Sumner Pingree, South Hamilton, Mass.	
Brockwell Royal Faithful	4,800
David Sibbald, Salisbury, Conn.	
Lynbrook Royal Patty	1,000
Jacob Tanis, Augusta, N. J.	
Laurel Cliff Miss Charlotte	1,000
Tri-State Breeders' Cooperative, Westby, Wis.	
Western Glow Butterfat Master (Bull)	2,000
James R. Walker, Milford, N. H.	
Mulhocaway Lovely Hello	1,450
Oscar Weaver, Goshen, Ind.	
Riverview Cherub's Carmelita	1,500
Dr. M. L. Weldy, Wakarusa, Ind.	
Ludlow Carillons Marie	1,050
L. B. Wescott, Clinton, N. J.	
Lindean's Antonette Sapphire	5,500
Willow Spring H. B. Janet	800
Clearland Master's Belle	2,100
Ideal's Charmer's Ethel	1,050
Western Pennsylvania Artificial Breeding Association, Clarion, Pa.	
Mulhocaway Eros Butterfat (Bull)	11,500
John D. Worthington, Bel Air, Md.	
Dalomas R. D. Rosett	2,500

The First International Guernsey Sale

DESPITE continued rumors that the sale was being called off, and in the face of considerable reluctance on the part of many to go along with the First International Sale, the results were most gratifying. The 20 head sold for $15,225, an average of $761.25, and became the fifth high sale, to date, for the year.

Top of the sale was Golden Harvest C Invincible, bred and consigned by F. W. McCann, Bridgewater, Conn., and purchased for $1,900 by Mrs. Richard Lunn, Llangollen Farms, Upperville, Virginia. The contending bidder was the Tri-State Breeders' Cooperative, Westby, Wisconsin. "Invincible" is sired by Nyala Supreme Commander, a son of Fairlawn Peerless Ermine, three times Very Good and three records averaging over 17000 lbs. of milk and 860 lbs. of fat. He is out of Locust Grove I. Berta, with 20556 lbs. of milk and 1123 lbs. of fat, 6yrs—365C—3x, she a daughter of Fairlawn H. Invincible.

The high female in the sale was Valley Oaks Fantasy, consigned by Jack Nicewonger, Lodi, Calif., and purchased for $1,650 by Mr. and Mrs. Nick Malz, Union Grove, Wisconsin. The contending bidder on "Fantasy" was J. M. McDonald, Jr., Hastings, Nebraska. Jack and his Excellent class leading cow made the long 2,200 mile trek by trailer car. "Fantasy" classified Excellent in 1956 and has a class leading record of 14172—706—Jr3—HIR—365C—2x. She is sired by Happyholme Crown Ambler out of a daughter of Happyholme Roseland's Ambler.

The second high female, Cedar Dell Don's Rosita, was the senior and grand champion female in the 1956 National and International Junior Shows. She stood second in the open class to LushAcres Hermes' Quest, senior and grand champion female in the open show at both Waterloo and Chicago. "Rosita" was consigned by Nettie Sweet, Pine Plains, N. Y., and was purchased for $1,500 by W. H. Odlum, Rosewood Farms, Roselle, Illinois. William K. Hepburn, Jr., manager of Grayce Farms, Dalton, Pa., was the contending bidder.

The third high female was Golden Harvest Rose Betty, that was bred and consigned by F. W. McCann, Bridgewater, Connecticut. She was purchased by Gerald M. Jenkins, Lookout Valley Farm, Lake Geneva, Wis., for $1,075. "Rose Betty" was first prize three-year-old, New Jersey State Fair, 1956. She is sired by Gardenville Rose King ($50,000), highest priced bull sold at public auction, and is out of Locust Grove I. Berta, she dam of the top animal in the sale, Golden Harvest C Invincible.

The sale was managed by The Merryman Company, Sparks, Md., The Pate Sales Company, Inc., Trenton, N. J., and Delbert H. Kingston and Associates, Cary, Illinois. Delbert H. Kingston read the pedigrees, John B. Merryman was the auctioneer, Robert Seitz, George W. Snyder and Les J. Mathews worked the ring, and Dean Kingston passed the slips.

Following is the sales list:

Charles B. Bolton, Lyndhurst, Ohio	
Applebrook Peer's Levity	$400
J. H. Coff, Cortland, N. Y., Agent	
McDonald Farms Royal Wallace (Bull)	550
Norgert's Scotsman Coral	475
J. H. Crang, Newmarket, Ont., Canada	
Charmel's Hi-Peer's Minerva	950
Hester and Parrish Fuller, Shelbyville, Ind.	
McDonald Farms Royal Urma	625
William Y. Gilmore, Jr., Lake Geneva, Wis.	
Lookout Valley Actor's Fashion	400

E. B. Henslee, Arlington Heights, Ill.	
Lee-Kra Farms P. Judy	850
Atherton W. Hobler, Princeton, N. J.	
Marsh Farms M. Eve	800
Carl L. Huston, Medina, Ohio	
McDonald Farms Le Rhea	475
Kingendale Levity's Grace	325
Gerald M. Jenkins, Lake Geneva, Wis.	
Golden Harvest Rose Betty	1,075
Mrs. Richard Lunn, Upperville, Va.	
Golden Harvest C Invincible (Bull)	1,900
Mr. and Mrs. Nick Malz, Union Grove, Wis.	
Valley Oaks Fantasy	1,650
W. H. Odlum, Roselle, Ill.	
Cedar Dell Don's Rosita	1,500
H. M. Pate, Trenton, N. J.	
Coldspring's Defenders Becky	700
Wandamere Pan's Mayola	300
Dean Rozene, Sullivan, Ill.	
Norgert's Ferdinand Nance (Bull)	650
J. C. Sergeant, Blair, Ala.	
Sue V of Topview	800
George W. Snyder, St. Johns, Pa.	
Graysmarsh Noble Marianne	500
Henry Thomas, Cortland, N. Y., Agent	
John Plain Duke's Suzeta	300

Blakeford Coronel, top of the Osborne Hill Farms Dispersal, purchased by the Tri-State Breeders' Cooperative, Westby, Wis., for $8,700.

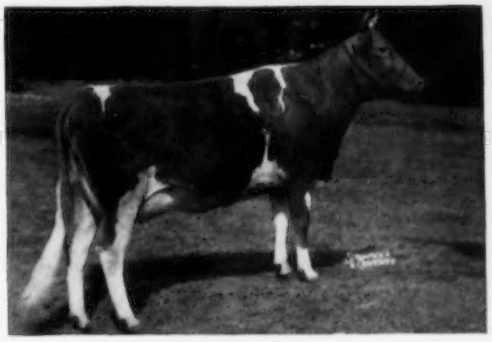

Coldspring's B. R. Katherine, top cow of the Osborne Hill Farms Dispersal, purchased by Henry I. Herbener, Rehoboth, Mass., for $1,025.

Osborne Hill Farms Dispersal

ONE of the highest dispersal sales of the year was held at Osborne Hill Farms, West Chester, Pa., on October 20. The 106 head, including 11 calves, three months and under, sold for $50,200, an average of $473.58.

J. W. McCoy, owner, Henry T. Child, manager, and the entire Osborne Hill Farms staff are to be complimented on the appearance of the herd and the way the cattle were quickly sent into the ring. Mort Granger remarked about the good job that was done in helping him to keep the sale rolling, and through this cooperation Mort was able to sell the entire 106 head in just over three hours selling time. John B. Merryman and Mike Seath both complimented Henry on the outstanding job he had done in building and promoting the herd, and they were impressed with the help and cooperation they received from Henry and his staff.

The wisdom of practical operational methods employed at Osborne Hill, and the evidence of milk, were contributing factors to the success of the sale. The sale of the Blakeford Coronel bull is proof of the breeding job that was done at the farm, and is further evidence of the value of buying a well-bred bull and developing his daughters under sound, practical management.

The top of the sale, Blakeford Coronel, was sold to the Tri-State Breeders' Cooperative, Westby, Wis., for $8,700. The contending bidder on this proved sire was the Northern Ohio Breeders' Association, Tiffin, Ohio. "Coronel" is the sire of 12 tested daughters with 13 records that average 10317—525—305—2x—M.E. He was senior and grand champion at the Chester County Show in 1951, and was sire of the first prize senior get of sire at the Chester County Show in 1955 and 1956. He is sired by Blakeford Transformer and out of Blakeford Corona, three times Very Good, 10876—652—Jr2—365C—3x, a daughter of Blakeford Lord Jim. In the fourth generation of his pedigree, "Coronel" carries four crosses to "Lord Jim," three crosses to Broadland Content, and two to Langwater Content.

Top cow of the sale was Coldspring's B. R. Katherine, bred by the late S. C. Price, Coldsprings Farm, and sold for $1,025 to Henry I. Herbener, LushAcres, Rehoboth, Massachusetts. "Katherine" is sired by Coldspring's Beauty's Romulus, AR, and out of Rose Maid's Bess (VG), 18093—739—5yrs—365C—3x.

Three cows tied for second high female honors at $1,000 apiece. Osborne Hill Baron's Theda, a daughter of Hominy Hill Baron out of Ratcliffe Manor Topaz, and her yearling daughter, by Blakeford Coronel, at $725, were purchased by Henry D. Mercer, Hominy Hill Farm, Colts Neck, New Jersey. "Theda" is the dam of two tested daughters that include Osborne Hill Theda's Columbine, an Excellent daughter of Blakeford Coronel.

Osborne Hill Fame's Baroness, another daughter of Hominy Hill Baron and out of Wyno Beau's Fame, 14904—684—Jr2—365C—3x, a daughter of Coldspring's Hardwick's Beau, was purchased by Edisto Farms, Denmark, S. C., for $1,000. Edisto selected five head for $2,600, and was the second heaviest buyer at the sale.

Mulhocaway Holly Dale, a Very Good daughter of Mulhocaway Butterfat Hollirex, out of Mulhocaway Butterfat Quad, 12403—*683—Jr4—

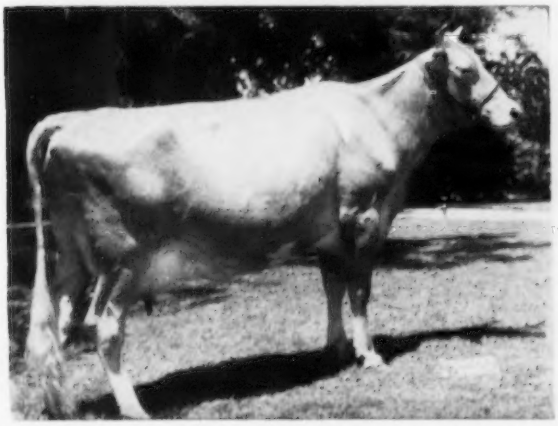

Valley Oaks Fantasy, high female in the First International Guernsey Sale, consigned by Jack Nicewonger, Lodi, Calif., and purchased for $1,650 by Mr. and Mrs. Nick Malz, Union Grove, Wis.

HIR—305C—2x, was selected by Samuel S. Berke, Deep Lake Farm, Lakeville, Conn., for $1,000.

Heaviest buyer at the sale was Karin Steiner, Fords Landing Farm, Millington, Md., who purchased 12 head for $5,275. Col. Charles P. O'Connor, Applebrook Farms, West Chester, Pa., selected four head for $2,475.

The sale was managed by The Merryman Company and Seath and Shultz Sales Service. M. G. Seath and John B. Merryman read the pedigrees and E. M. Granger, Jr., was the auctioneer. The ring work was handled by John B. Merryman, Dutch Snyder, Les Mathews and Earl N. Shultz. Mrs. Velma Major clerked the sale and Frank Erwin passed the slips.

Following is a list of animals selling for $350 or more:

T. W. Bacchus, Elkton, Md.	
Osborne Hill Elva's Connie	$675
Osborne Hill Emetta's Amy	450
Steve Barczewski, Newark, Del.	
Hominy Hill Sally	400
Barton Farms, Inc., Flemington, N. J.	
Osborne Hill Baron's Delores	575
Osborne Hill Frosty's Julip	375
Samuel S. Berke, Lakeville, Conn.	
Mulhocaway Holly Dale	1,000
Harry W. Blessing, Wrightsville, Pa.	
Osborne Hill Maximmaster (Bull)	475
Charles B. Bolton, West Salem, Ohio	
Osborne Hill Emerald's Coral	700
Celect, Inc., West Chester, Pa.	
Osborne Hill Theda's Celect	400
Isabel C. Chamberlin, Doylestown, Pa.	
Osborne Hill Frosty's Joy	425
Osborne Hill Cora's Love	375
Edwin S. Dixon 3rd, Malvern, Pa.	
Osborne Hill Theda's Jingo	400
Osborne Hill Emily's Baby	500
Osborne Hill Ellea's Jenny	375
Edisto Farms, Denmark, S. C.	
Osborne Hill Bede's Barbee	600
Osborne Hill Russie's Jessie	350
Osborne Hill Fame's Baroness	1,000
Osborne Hill Factor's Bonbon	400
B. Snavely Garber, Willow Street, Pa.	
Osborne Hill Matilda's Chance	375
Francis Ginn, Dickerson, Md.	
Kennersley Cora	975
J. C. Gorman, Mansfield, Ohio	
Mt. Ararat Rose Largo	625
Harry G. Haskell, Jr., Chadds Ford, Pa.	
Osborne Hill Ella's Celia	425
Henry I. Herbener, Rehoboth, Mass.	
Coldspring's B. R. Katherine	1,025
Coldspring's B. R. Ellen	350
Samuel J., Jr., and Louise C. Ickes, Newville, Pa.	
Blakeford Lady Wenda	350
Alexander Ier, Middletown, N. J.	
Ratcliffe Manor Garnet	425
Ann Caxson Jacob, Elverson, Pa.	
Osborne Hill Charlotte	350
Guy Leader and Sons, Inc., York, Pa.	
Messix's Madamoiselle	575
H. W. McElwee, Hagerstown, Md.	
Osborne Hill Sonja's Jewel	375
Evergreen Russie	900
Henry D. Mercer, Colts Neck, N. J.	
Osborne Hill Baron's Theda	1,000
Osborne Hill Theda's Classy	725
W. Bernard Messix and William B. Messix, Jr., Queen Anne, Md.	
Messix's Judy	375
Messix's Corabelle	675
R. Harold Moses, Limerick, Pa.	
Osborne Hill Flora's Bede	350
Osborne Hill Ella's Juno	550
Robert Moses, Limerick, Pa.	
Osborne Hill Sapphire's Pert	350
Osborne Hill Ruth's Prestige	500
Charles P. O'Connor, West Chester, Pa.	
Osborne Hill Sapphire's Ceven	500
Osborne Hill Chell's Jingle	800
Yellow Creek Sweet Ethel	550
Osborne Hill Gaiety's Choice	625
Russell Prickett, Marlton, N. J.	
Osborne Hill Sequel Columbine	375
Orland M. Reiff, Woodbury, N. J.	
Osborne Hill Pat Teresa	950
Osborne Hill Suzette's Bell	825
Locust Grove Merit's Heritage	825
Harold S. Schutt, Chadds Ford, Pa.	
Osborne Hill Desire's Beauty	800
Karin Steiner, Millington, Md.	
Osborne Hill Tranquil's Desire	400
Ratcliffe Manor Sapphire	450
Ratcliffe Manor Emily	525
Valleyside Bell's Chell	775
Wyno Beau's Fame	500
Sterling Milkyway	375
Osborne Hill Milky's Factoress	475
Baron's Fashion	375
Osborne Hill Baron's Millie	425
Boulder Knoll Beth Belle	625
Herbert H. Sterner, Littletown, Pa.	
Osborne Hill Matilda	400
A. M. Stump, Pine Grove, Pa.	
Osborne Hill Baron's Faith	675
Tri-State Breeders' Cooperative, Westby, Wis.	
Blakeford Coronel (Bull)	8,700
Osborne Hill Bushmaster (Bull)	500

Following is a list of other buyers: Charles E. Barton and Sons, Queen Anne, Md.; Amos D. and Esther C. Clark, Hanover, Pa.; Raymond and Mary Davis, Landisville, Pa.; Charles W. Grove, Westminster, Md.; Clarence W. Grove, Westminster, Md.; Clarence H. Harnish, Lancaster, Pa.; Earl R. Hatton, Landenberg, Pa.; Howard C. Hogg, West Grove, Pa.; James B. Lefever, Quarryville, Pa.; Wayne Loque, Westminster, Md.; H. H. McConnell, Honey Brook, Pa.; Denny H. McCullough, Newville, Pa.; Forest K. Reinhart, Kirkwood, Pa.; Joseph P. Ripley, Colts Neck, N. J.; John Rzucidlo, West Chester, Pa.; R. W. Smith Brothers, Hollidaysburg, Pa.; University of Delaware, Wilmington, Del.; Howard P. and Esther M. Wagner, Quarryville, Pa.; Irvin E. Wagner, Denton, Md., and Raymond F. and Louise A. Witmer, Willow Street, Pennsylvania.

New Jersey State Sale

THE 18th renewal of the New Jersey State Sale was held at Glenburnie Farm, Trenton, N. J., on October 19. The 34 head sold for $15,500, an average of $455.88 per head. This is the highest State Sale held to date this year in which all animals are consigned by breeders within the State, and is the third highest among all sales in the State Sale classification, being surpassed only by the Idaho Invitational ($591.09) and the Texas State Sale ($471.73).

Top of the sale was Hominy Hill Champion Fame, an extremely well-grown bred heifer that is due in December to Hominy Hill Rose King. "Fame" was purchased by Dr. Earl B. Hopper for A. M. Sonnabend, Fairlawn Farms Company, Millis, Mass., for $1,350. Dr. Howard J. White, Monterey Farm, Middletown, Del., was the contending bidder. She is sired by Hominy Hill Champion, a proved son of Riegeldale Coronation King out of Hominy Hill Betty, three times Excellent, *18094—924—Jr2—365C—3x, and 17593—891—Sr3—365—3x. "Fame" is out of Hominy Hill King's Francine, 11931—609—Jr2—365—3x, a daughter of Coronation King of Pine Manor and dam of Hominy Hill R. K. Fran that sold in the 1954 Green Meadow Sale for $1,550.

The second high animal was Haddon's J. Kindness, that was bred and consigned by Russell Prickett, Marlton, New Jersey. "Kindness" was purchased by D. W. K. Peacock, Kilmac Farm, Flanders, N. J., for $1,200. She is sired by Fairlawn Actor's Jupiter, a son of Fairlawn Peerless Actor out of a daughter of Green Meadow Hornet. The dam of "Kindness" is McDonald Farms Her Karrissa, a

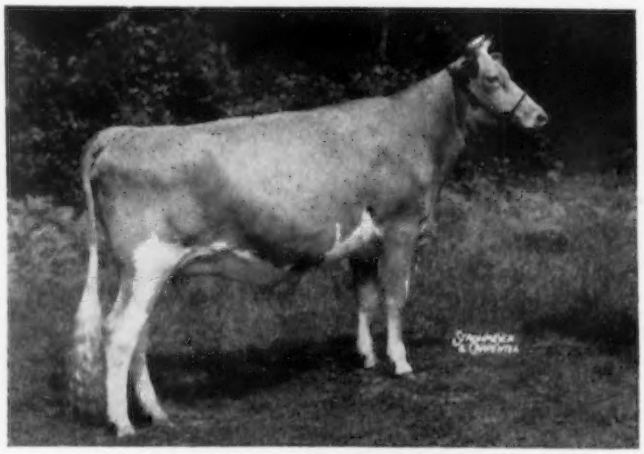

Hominy Hill Champion Fame, top of the New Jersey State Sale, bred and consigned by Henry D. Mercer, Colts Neck, N. J., and purchased by A. M. Sonnabend, Millis, Mass., for $1,350.

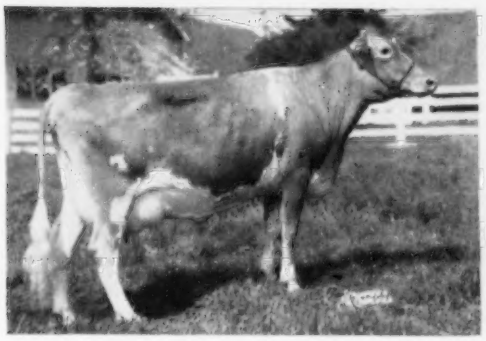

Haddon's J. Kindness, second high in the New Jersey State Sale, bred and consigned by Russell Prickett, Marlton, N. J., and purchased by D. W. K. Peacock, Flanders, N. J., for $1,200.

daughter of McDonald Farms Heritor, he by Foremost Prediction out of McDonald Farms Coquette (E).

The third high female, Ideal's Standbest Sally, 14449—736—Sr2—365—3x, was bred and consigned by Jacob Tanis, Augusta, New Jersey. "Sally" was purchased by E. M. Granger, Jr., for J. C. Penney, Pre-Eminent Guernsey Farm, Gallatin, Missouri. She is sired by Ideal's Standbest, that is by Langwater Satellite out of Clara Bell of Lone Pine, 18241—1019—A—3x, dam of four tested daughters. "Sally" is out of a daughter of Ideal's Clarion. The contending bidder was John Lindsay, manager of Belle Terre Farms, Inc., Freehold, New Jersey.

The sale was managed by the Pate Sales Company, with H. M. Pate reading the pedigrees. E. M. Granger, Jr., was the auctioneer, William M. Nulton, Jr., and Walter Dupes worked the ring, Louis Gruninger passed the slips and Louis Goedecke clerked the sale.

Following is a list of animals selling for $350 or more:

George G. Aaronson and Sons, Columbus, N. J.	
Woodacres Leader's C. Princess	$475
Glengeran Daylo's Barbara	410
Kilmac Merry 2d	385
Joseph P. Broadhurst, Woodbury, N. J.	
Flora Lea Fancy	375
Helios Honour Daisy	385
John Burmester, Sand Brook, N. J.	
Ideal's Main Stay's Pride	460
Woodacres King's Cleo	385
Castle Brook Winner's Beauty	510
Frank J. Chapot, Wallpack, N. J.	
Ideal's Admiral's Rosie	400
John J. Cory, Hackettstown, N. J.	
Guernseylea's D. Holley	410
Robert Cory, Hackettstown, N. J.	
Glengeran Statesman's Betty	400
Castle Brook Clara's Goldie	400
Forsgate Farms, Inc., Jamesburg, N. J.	
Witchwood K. Nicely	550
Wilson Kratz, Jr., Morwood, Pa.	
Conover's Commander Vivian	410
Delwake King Flamingo	385
Roy C. Patrick, Salem, N. J.	
Crestview Princess Evadne	385
Mt. Paul Laura	585
D. W. K. Peacock, Flanders, N. J.	
Haddon's J. Kindness	1,200
J. C. Penney, Gallatin, Mo.	
Ideal's Standbest Sally	1,125
Ideal's Whittier's Carmela	400
Russell Prickett, Marlton, N. J.	
Kilmac Philosopher's Rena	425
A. M. Sonnabend, Millis, Mass.	
Hominy Hill Champion Fame	1,350
Ted Steele, New Hope, Pa.	
Mulhocaway Novice Beauty	500
Al Vary, Sterling, Ill., Agent	
Ideal's Standbest Alice	475

Following is a list of other buyers: Barton Farms, Inc., Flemington, N. J.; John W. Kline, New Brunswick, N. J., and H. M. Pate, Trenton, N. J., Agent.

Pennsylvania State Sale

THE 18th Pennsylvania State Sale, sponsored by the Pennsylvania G. B. A., was held at the association's sales pavilion, Lancaster, on October 25. The 46 head sold for $21,145, an average of $459.68.

The top was a young bull, Hominy Hill Mascot, bred and consigned by Henry D. Mercer, Hominy Hill Farms, Colts Neck, N. J., and purchased by Howard Farnsworth, Planada, Calif., for $900. C. A. Higgins, North East, Md., placed the contending bid. "Mascot" is by Hominy Hill Coronation Prince, sire of Hominy Hill Prince's Harp, the first cow of any breed to make over 1,000 lbs. fat as a Jr2-year-old, and out of Hominy Hill Champion Faith, 14903—703—Jr2—365C—3x, and on retest with, 13130—661—Sr3—3x in 263 days. "Faith" is by Hominy Hill Champion and out of Hominy Hill Faith with 11702—656—Jr2—365—3x.

The second high animal and top female was a bred heifer, Hominy Hill Musical Leda, also bred and consigned by Hominy Hill Farms. "Leda" was purchased by Arnold Frees, Cloverland, Tex., for $875. Carter Bache, Maywood Farms, Stillwater, Pa., was contender. This top bred heifer is a daughter of Hominy Hill Musician, junior herd sire at Hominy Hill Farms, and out of Hominy Hill Majestic Luella, with three records over 739 lbs. of fat including 14609—906—Sr4—365C—3x.

Heavy buyers were T. W. Bacchus, Jr., Elkton, Md., who purchased four head for $2,320, and Charles Peoples, Oxford, Pa., who selected three head for $1,455.

The sale ring was appropriately decorated with pumpkins and cornstalks, which gave a "Harvest Time" atmosphere. The entire Pennsylvania Association is to be commended on the manner in which the sale was handled.

The sale was managed by the Pennsylvania G. B. A. with William H. Juzi, Business Manager, reading pedigrees, and Walter Dupes crying the sale. Fieldmen of the State association passed the slips and worked the ring.

Following is a list of animals selling for $350 or more:

T. W. Bacchus, Jr., Elkton, Md.	
Penstate Percy's Rachel	$700
Alpha Romulus' Erma	620
Grayce Farms F. P. Annie	600
Pamela of Grayce Farms	400
Carter Bache, Stillwater, Pa.	
Knightongale Pre Juanita	375
Alpha Peter Pan's Della	435
Steve Barczewski, Jr., Glasgow, Ky.	
Kimberton Mahomet Glorianna	500
Susette of Loud Farm	450
Galen W. Crowse, Stevens, Pa.	
Ideal's Beacon's Rosabel	375
John D. Erb, Quarryville, Pa.	
Ideal's Janus' Lora	525
Howard Farnsworth, Planada, Calif.	
Hominy Hill Mascot (Bull)	900
Arnold Frees, Cloverland, Tex.	
Hominy Hill Musical Leda	875
C. H. Henderson, Jr., Tarboro, N. C.	
Coldspring's Defender Bluebird	450
J. Henry Kneller, Gettysburg, Pa.	
Coskery's Lotus	510
Tohickon Creek Noel	475
William Y. Lee, Doylestown, Pa.	
Coskery's Lyre	480
Milton W. Martin, Fallston, Md.	
Luzerne Farms Robbie	350
Knightongale Rose Belinda	350
John Merryman, Agent, Sparks, Md.	
Lynworth Follies	350
H. A. W. Mynn, Phoenixville, Pa.	
Gwynllan Vagabond Princessa	600
Rockwood Lady Hope	525

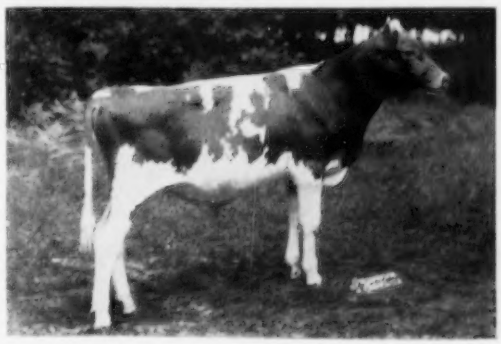

Hominy Hill Mascot, top of the Pennsylvania State Sale, bred and consigned by Henry D. Mercer, Colts Neck, N. J., and purchased by Howard Farnsworth, Planada, Calif., for $900.

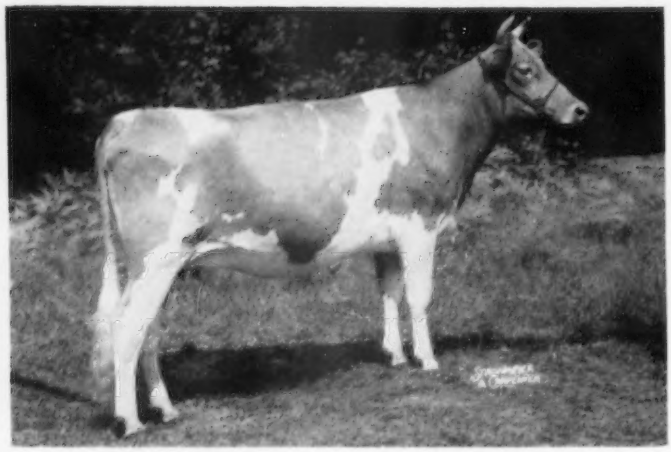

Hominy Hill Musical Leda, top female at the Pennsylvania State Sale, also bred and consigned by Mr. Mercer, was purchased by Arnold Frees, Cloverland, Tex. for $875.

Charles Peoples, Oxford, Pa.
Gwynllan King's Dew 610
Grayce Farms J. Vestal 520
Wilbur Pollock, Quarryville, Pa.
Mulberry Hill EM Sophie 400
C. C. Rhodes and Son, Sunbury, Pa.
Cloverland V. Bellflower $425
Robert L. Sensenech, Lititz, Pa.
Lake Louise Slogan's Jeanette 470
Fred Shoenberger, Tyrone, Pa.
Green Hills Kandy 375
Juliett G. and Charles F. Smith, Jr., Union Bridge, Md.
Lake Louise Honor's Jeff (Bull) 400
R. W. Smith and Brothers, Hollidaysburg, Pa.
Lake Louise Lancer's Aster 475
Llan Fair Imp. Beatrice 500
Golden Harvest C. Faithless 350
Ted Steele, New Hope, Pa.
Guernland S. Helen 500
Robert W. Stevens, Tunkhannock, Pa.
Eden Marlboro Bobby 775
Raymond and Louise Witmer, Willow Street, Pa.
Mulberry Hill Margerie 460
Horace M. Woodward, Middletown, Del.
Ideal's Beacon's Dulcie 520
Ray Woodward, Middletown, Del.
Laurel Mills Flame 420

Following is a list of other buyers: Edna May Bieber, Douglassville, Pa.; Harvey E. Frantz, Line Brook, Pa.; Dean G. Strickler, Lewisburg, Pa.; Robert C. Thompson, Queen Anne, Md., and Wade White, Agent, Greensburg, Pennsylvania.

Michigan Fall Sale

By Floyd L. Greenburg

The Michigan G. B. A. held their Fall Sale on September 29 at the Judging Pavilion, Michigan State College, East Lansing. Due to such beautiful weather for wheat sowing, the usual attendance was far below prior attendance at this annual event. Forty-eight head sold for $10,780, an average of $224.58.

In practically all instances, the cattle were fitted and presented in a better fashion than in the past few sales. Cows in milk and close-up cows and heifers were in demand, but heifers just bred, or open, were hard to sell. All consignments came from Michigan breeders and all the animals were purchased by Michigan people, and for many were their first registered Guernseys. There were twenty-nine different buyers.

Only three bulls were sold and they averaged $253.33. Top bull was Cowham Farm Emory's Rex, selling for $400 to Lyle Hunsberger, Ionia. Roscoe M. Cary, Alma, placed the contending bid.

Forty-five females brought an average of $222.67. Top cow was Cowham Farm Sno-Bell, bred by H. M. Dancer, Jackson, and consigned by Warren Maples of Jackson. "Sno-Bell" was a five-year-old and was grand champion cow in this year's Southeastern Michigan Parish Show. She has a record of 9926 lbs. of milk and 505 lbs. of fat, 2x, 305 days. She was purchased by Lyle Hunsberger, Ionia, for $420. Contending bidder was Emil A. Holppner, Merrill. Mr. and Mrs. A. G. Wilson, Meadow-Brook Farms, Rochester, were the largest buyers, taking five head for $1,435.

The Michigan Sale Committee was Lyle Hunsberger and Elton Smith, Co-Chairmen, Walt Frahm, H. E. Ranier, Donald Fatchett and Duane Dancer.

The sale was managed by the Michigan G. B. A. and Delbert Kingston and Associates, Cary, Illinois. Auctioneer was Glen Casey, pedigrees were read by Delbert Kingston, and Kenneth Kingston was ringman. Myron Jacobs, Elton Smith and Mrs. Duane Dancer clerked the sale and Floyd Greenburg passed the slips.

Following is a list of animals selling for $350 or more:

Lyle Hunsberger, Ionia, Mich.
Cowham Farm Emory's Rex (Bull) $400
Cowham Farm Sno-Bell 420

Following is a list of other buyers: Dale W. Anderson, St. John, Mich.; Max Baty, Carol, Mich.; George A. Cary, Coleman, Mich.; Roscoe M. Cary, Alma, Mich.; Cooly Brothers, Hudson, Mich.; Lloyd Curtiss, Stockbridge, Mich.; Bruce E. Deeg, Holt, Mich.; Vernon Dunn, Rockford, Mich.; Willard Frost, Fulton, Mich.; Stanley G. Haigh, Charlotte, Mich.; Russell C. Hansen, Stanton, Mich.; Emil A. Holppner, Merrill, Mich.; Knuth Brothers, Homer, Mich.; Lawrence J. Koster, Marshall, Mich.; Howard Mann, Jackson, Mich.; C. W. Neff, Grand Ledge, Mich.; Mr. and Mrs. Faye Owens, Marshall, Mich.; John C. Plagens, Memphis, Mich.; Ralph Pratt, Rockford, Mich.; Donald Reese, Stanton, Mich.; Burton Sherrick, Middleton, Mich.; Osbern Thurlow, Freeland, Mich.; Melville Titus, Dansville, Mich.; Achiel VanHeck, Carson City, Mich.; Warren E. Watson, Hemlock, Mich.; Elmer Watters, Webberville, Mich.; LeGrand Wells, Grand Ledge, Mich., and Mr. and Mrs. A. G. Wilson, Rochester, Michigan.

36th New England Guernsey Sale

The 36th New England Guernsey Sale, managed by Dunn, Harwood and Crabtree, was held at the Exposition Grounds, Springfield, Mass., on October 24. It was a beautiful day, resulting in a good attendance. A majority of the consignments were fresh or springing, and of the 36 females sold, 22 were two-year-olds. Thirty-seven head sold for $11,220, an average of $303.24. The sale provided an excellent opportunity for breeders to help their fall production.

Top was a fresh two-year-old milking over 40 lbs. per day on 2x, Edgewood Hollistans Julia, consigned by Stevens Brothers, North Andover, Mass., and selling for $475 to Henry P. Kendall, Sharon, Massachusetts. "Julia," a good sized heifer, with a beautiful udder, is a daughter of Flying Horse Fair Hollistan, that has over 40 daughters in the Edgewood Farm herd doing extra well, and out of Edgewood Hijack's Thelma, 12963—680—Jr2—365C—2x.

There were some good buys at the sale, one of the best being the only bull, Charlescote Actor's Anthony, consigned by Charlescote Farm, Sherborn, Mass., and selling at $350 to Henry P. Kendall, Sharon, Massachusetts. Anthony's three nearest dams, all Excellent, averaged 16035 lbs. of milk and 873 lbs. of fat. He is by Flying Horse Actor, a son of Catamount Melody, and out of Coronation Majestic Arawana, Excellent 1952, 15755—832—Jr4—365C—3x, 17558—937—5yrs—356C—3x, three AR daughters.

Several owners of other breeds purchased Guernseys to change over their herds. Mr. and Mrs. Henry Goodyear, Suffield, Conn., were the largest buyers obtaining 10 head.

E. M. (Mort) Granger, Jr., did his usual top job of selling, with Dick

Harwood reading pedigrees. Mrs. Richard Harwood clerked the sale and Frank Erwin passed the sale slips. Oscar Crabtree and Bill Dunn worked the ring.

Following is a list of animals selling for $350 or more:

Helen M. Danforth, Providence, R. I.	
Kadockadee Fay's Pride	$360
John M. Frost, Yorktown Heights, N. Y.	
Kitchener Ava	360
Adele Gamberning, Seymour, Conn.	
Brigeen Twinkle Slogan	360
Green Meads Countess Melody	375
Knockfierna's A. Maystar	350
Henry Goodyear, Suffield, Conn.	
Greenway P. Chuckles	390
L. C. Goss, Saint Johnsbury Center, Vt.	
Forsgate Stimulus Laura	370
Henry P. Kendall, Sharon, Mass.	
Charlescote Actor's Anthony (Bull)	350
Edgewood Hollistans Julia	475
Katherine Salter, Colchester, Conn.	
Elmhaven B. Primrose	425
Floyd Wilson and Sons, Henniker, N. H.	
Green Meads Countess Phlox	435

Following is a list of other buyers: E. Thomas Crandall Farm, Inc., Johnston, R. I.; Col. Samuel Z. Goldstein, East Longmeadow, Mass.; Fred D. Harris, Ipswich, Mass.; Edna V. Holman, Bolton, Mass.; Louis E. McBride, South Attleboro, Mass.; George M. Steere, Southwick, Mass., and William S. Taylor, Peterborough, New Hampshire.

Kern County Union High School Annual Sale

By A. Wendell Fuhriman

The agricultural department of Kern County Union High School held their annual sale at Bakersfield, Calif., October 20. There were ready buyers for the top offerings with 40 females and one male selling for the average of $241.46. Adohr Farms topped the sale with Adohr Sultan's Desire, a springing two-year-old daughter of Adohr Hornet's Sultan from Sunny Acres Ideal's Dessis with 10975 lbs. of milk and 589 lbs. of fat, 5yrs—365—3x—DHIA. Richard Orisio, Waukena, Calif., 4-H member, purchased her at $750. Richard also secured Kerndale Phillipa N. M. Faith, consigned by Kern County High School, at $160. Second high cow was consigned by Adohr Farms, Adohr Monitor's Cross, a daughter of Adohr Peter Pan Monitor, with a two-year-old record of 9695 lbs. of milk and 530 lbs. of fat, 365—3x—DHIA, and purchased by N. S. Horton, Kingsburg, Calif., for $525.

The big LITTLE buyer at the sale was Roddy Carter, Selma, Calif., who took 13 head, including the only male sold, for a total of $2,545. Roddy, a 14-year-old son of Mr. and Mrs. Earl Carter, is a member of the Terry 4-H Club of Fresno County, California. He had recently won first at the Fresno District show in showmanship. The 13 head he purchased in the sale will join the 17 head of registered Guernseys that he has at the ranch in Selma. Roddy's father has a 225-cow dairy, with a goodly number of registered Guernseys.

The sale was preceded with the judging contest for 4-H and FFA members. Forty boys participated in this event, with Richard Orisio winning the first award of $100 to be applied to the purchase of a sale animal. Richard used the money to good advantage in purchasing the top cow at $750. Second high boy was Charles Crivetti, Jr., Ceres, Calif., who used his prize money of $75 towards the purchase of a Kern County High School consignment, a flashy junior calf, at $190.

The sale was under the supervision of H. K. Dickson, supervisor of Agricultural Education. Jack Robinson read pedigrees, with Charley Adams the auctioneer. Vic Grey and Dick Crow worked the ring.

Following is the sales list:

Adohr Farm, Camarillo, Calif.	
Cloverdale Socialite Cherry	$510
Cloverdale Socialite Chic	310
Joe F. Callaham, Del Paso Heights, Calif.	
F. F. A. Nora May	300
Lone Palm Surprise Peggy	250
Linda Joyce Callaham, Del Paso Heights, Calif.	
Kerndale L. Belle May	140
Roddy Carter, Selma, Calif.	
Kerndale B. T. Columbine	220
Goldeneye Ernie's Aloha	220
Guardsman's Crown Helen	270
F. S. C. Chief's Cameo Karen	160
Kerndale Amy N. M. Florince	145
Kerndale N. M. Fay	190
Kerndale Bess's Maybe	180
Kerndale G. B. Marcia	195
Kerndale P. P. Boxer (Bull)	110
Nancy's M. Pollyanna	180
Goldkist B. B. Laurel	315
Sans Souci Celia	185
Martin's General Princess	175
Charles Crivetti, Jr., Ceres, Calif.	
Kerndale Z. B. Margaret	190
Harold Hill, Riverside, Calif.	
Kerndale A.M.G. Mildred	150
Krum's Chicona Rosemary	195
N. S. Horton, Kingsburg, Calif.	
Adohr Monitor's Cross	525
Kenneth E. Jessen, Woodland, Calif.	
Butterton Warrior's Fannie	350
James Jones, Bakersfield, Calif.	
Kerndale N. M. Fairy	185
Kern County Union High School, Bakersfield, Calif.	
Rosalie Marilyn	170
Kerndale B Bessy	205
Norman K. Larson, Bakersfield, Calif.	
Arvin L. Lassie	250
Milo Ludwig, Bakersfield, Calif.	
Patsy's Barbara Ann	205
S. Mandrille, Paso Robles, Calif.	
Rancholm Man O'War Kate	200
Amelia Orisio, Waukena, Calif.	
Kerndale Quail's Laura	100
Richard Orisio, Waukena, Calif.	
Adohr Sultan's Desire	750
Kerndale Phillipa N. M. Faith	160
Pedcock Dairy, Bakersfield, Calif.	
Kerndale May's Lupin	225
Martin's P. B. Beauty	180
Don Pedigo, Bakersfield, Calif.	
Tuolumne Chum Zola	200
Don Schuett, Bakersfield, Calif.	
Tuolumne Peer's Taffy	200
Elm Lane Pollyann	295
Leonard Shofner, Bakersfield, Calif.	
Adohr Lita Judge's Lillie	325
Henry Sterks, Artesia, Calif.	
Goldkist Lad's Adell	250
Dorella Apis Marjorie	400
Hazelwood Crown Elassie	335

Llan Fair Dispersal

By A. M. MacKay

The Llan Fair Farms Dispersal, held at the farm, Pine Grove, Pa., on October 13, was an exceptionally good sale. The 79 head brought a total of $28,363, an average of $359.03. Considering the fact that many older animals and young heifers were included in the sale, this average reflected a strong demand from the buyers.

Top was Coldspring's B. V. Bunny, going back to her original home, Coldsprings Farm, at $2,100. Wyno Farms, Muncy, was contender. The family built around Foremost Royal's Julietta was much in demand, with Anson B. Smith, Columbus, Ohio, buying "Julietta" and two daughters. Henry D. Mercer, Colts Neck, N. J., bought another daughter, Llan Fair Count's Julia, for the second high price of $1,550. Mr. Smith and Franchester Farms were contenders. Mr. Smith was the high buyer, with three head for $2,950. T. C. Potter, Elverson, Pa., purchased six head for $1,800.

The Llan Fair herd was started in 1941 with a foundation of Foremost cattle. The sire, Coldspring's Beauty's Count, had a strong influence in the herd. Ill health of the owner, Mr. Jones, forced the sale of the herd. Much of the farm is to become a golf

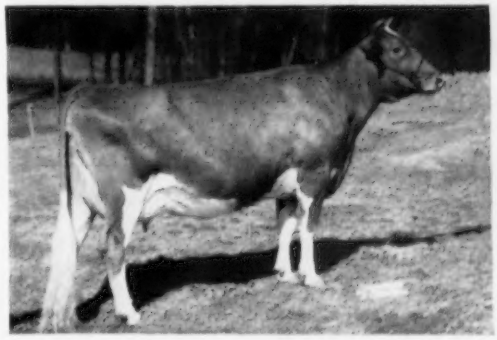

Llan Fair Count's Julia, second high at the Llan Fair Dispersal, purchased by Henry D. Mercer, Colts Neck, N. J., for $1,550.

course, with grading already under way.

The sale was managed by the Pennsylvania G. B. A. and The Merryman Company, Sparks, Maryland. Walter Dupes, Elizabethtown, and John B. Merryman were auctioneers, with William H. Juzi reading pedigrees.

Following is a list of animals selling for $350 or more:

W. J. Biever and Son, Schuylkill Haven, Pa.	
Riegeldale Emory's Lucinda	$850
Charles B. Bolton, Lyndhurst, Ohio	
Llan Fair Fulfilment Rene	410
W. M. Camp, Franklin, Va.	
Wandamere Bond's Marybelle	750
J. F. Chambers, Pine Grove, Pa., Agent	
Llan Fair Count's Nola	430
J. T. Christian, Trenton, N. J., Agent	
Llan Fair Brilliant Judith	400
Llan Fair Designer Verna	585
J. H. Ferree, Mackeysville, Pa.	
Llan Fair Brilliant Pearl	485
Coldspring's B. R. Maiden	478
Llan Fair Challenger's Pamella	500
Guy A. Leader and Sons, Inc., York, Pa.	
Llan Fair Honor Sheba	525
Llan Fair Charmer Venus	450
Llan Fair Honor Rosann	435
Clarence W. Marsh, Canandaigua, N. Y.	
Llan Fair Interpreter's Admire	375
Llan Fair Fulfilment May Day	375
Henry D. Mercer, Colts Neck, N. J.	
Llan Fair Count's Julia	1,550
T. C. Potter, Elverson, Pa.	
Coldspring's Hardwick's Celia	410
Llan Fair Count's Perse	375
R. A. Probst, Clarendon, Pa.	
Llan Fair Imp Desire	600
Llan Fair Count's Nila	500
Grand View B. Predictor Beauty	600
V. G. Sayger, Grantville, Pa.	
Churn Creek's Honor's Rosalind	360
L. K. Sollenberger, Curryville, Pa.	
Llan Fair Designer Cindarella	420
Anson B. Smith, Columbus, Ohio	
Foremost Royal's Julietta	1,100
Llan Fair Footprint's Etta	350
Llan Fair F. Julietta	1,500
J. P. Stradnick, Sugarloaf, Pa., Agent	
Coldspring's B. V. Bunny	2,100
A. M. Stump, Pine Grove, Pa.	
Llan Fair Count's Honor (Bull)	525

Following is a list of other buyers: C. J. Andrews, Biglerville, Pa.; H. B. Bomberger, Lebanon, Pa.; C. Henry Breneman, Strasburg, Pa.; Chester F. Elliott, Hookstown, Pa.; Galin Furry, New Enterprise, Pa., Agent; Alvin Messick, Elizabethtown, Pa.; M. G. Moore, Lancaster, Pa.; Melvin J. Nash, Pine Grove, Pa.; J. B. Oellig and Sons, Grantville, Pa.; David L. Price, Sugarloaf, Pa.; Amos D. Shank, Hanover, Pa.; Henry R. Shelly, Doylestown, Pa.; Ellis E. Sollenberger, Curryville, Pa.; George W. Snyder, St. Johns, Pa., Agent; John H. Vogt, Reading, Pa., and A. H. Weidmar, Manheim, Pennsylvania.

Laurel Mills Sale

By A. M. MacKay

The Laurel Mills Dispersal of the entire milking herd and bred heifers was held at the farm, Laurel Springs, N. J., on October 17. A family operation of John E. Stafford and his daughter and son-in-law, Mr. and Mrs. Robert Clark, the sale was necessitated by the sale of the farm for real estate development. They have bought another farm on the Eastern Shore of Maryland where the Guernsey herd will be rebuilt.

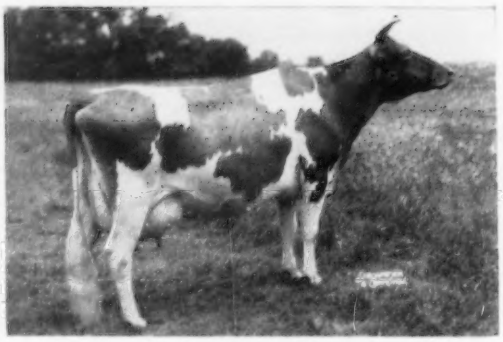

Laurel Mills Lady Gertrude, top of the Laurel Mills Sale at $2,500, purchased by Murray Spiegel, Philadelphia, agent.

The 92 head sold for $29,560.00, an average of $321.30. Top was Laurel Mills Lady Gertrude at $2,500, with Murray Spiegel, Philadelphia, the buyer, as agent. She has two records of 14162—637—Sr2—365C—3x and 14166—689—Sr3—305C—2x, the latter a class leader.

High buyer in the sale was H. Raymond Adams, Queenstown, Md., who selected 39 head for the new herd he is establishing.

Following is a list of animals selling for $350 or more:

H. Raymond Adams, Queenstown, Md.	
Laurel Mills Estafette Supreme (Bull)	$535
Laurel Mills Goldafette	550
Laurel Mills Royal Estafette	485
Laurel Mills Faith	480
Laurel Mills Hope	725
Laurel Mills Hopeful	500
Laurel Mills Buttercup	420
Laurel Mills Courageous	460
Laurel Mills Acme's Sweetheart	410
Laurel Mills Sonia	370
Laurel Mills Guinea Sonia Gold	685
Laurel Mills Placid	385
Laurel Mills Sindy	400
Laurel Mills Supreme Rose	385
Laurel Mills Lilium	500
Laurel Mills Blue Bell	360
Laurel Mills Remembrance	375
Laurel Mills Glory	390
Laurel Mills Pride	460
Laurel Mills Edith	410
Wilson Kratz, Jr., Morwood, Pa.	
Laurel Mills Mary Ann	360
Guy A. Leader and Sons, Inc., York, Pa.	
Laurel Mills Exquisite	700
C. J. and R. E. Lovelace, Sicklerville, N. J.	
Meadowbrook King's Crystal	350
Hamilton Ludlow, Marlton, N. J.	
Laurel Mills Camellia	510
Laurel Mills Lucky Charm	425
H. M. Pate, Trenton, N. J.	
Laurel Mills Proud Dame	490
Murray Spiegel, Agent, Philadelphia, Pa.	
Laurel Mills Lady Gertrude	2,500
Ruth E. Wetzel, Phoenixville, Pa.	
Laurel Mills Paulene	585

Following is a list of other buyers: Clarence F. Bennett, Swedesboro, N. J.; Frank Bill, Mullica Hill, N. J.; A. Bitman, Sewell, N. J.; J. Bitman, Sewell, N. J.; C. S. Bonham and Sons, Bridgeton, N. J.; Richard S. Brown, Clarksboro, N. J.; Robert M. Brown, Clarksboro, N. J.; William S. Crawford, Mercer, Pa.; Wilton E. Dangler, Asbury Park, N. J.; Howard J. Evans, Marlton, N. J.; L. Galenkemp, Wyckoff, N. J.; Charles Green, Vincentown, N. J.; Clarence H. Harnish, Lancaster, Pa.; Herbert Hess, Betterton, Md.; Billy Kitchen, Jr., Glassboro, N. J.; Cyrus H. and Sallie M. Landes, Vernfield, Pa.; John M. and Louise H. Landis, Lancaster, Pa.; Warren P. Lloyd, Glassboro, N. J.; Russell Prickett, Marlton, N. J., Joseph Rodmilovich, Laurel Springs, N. J.; William Rubenstein, Elmer, N. J.; Henry R. Shelly, Doylestown, Pa.; Samuel Stewart, Columbus, N. J., and Robert P. Willits, Haddonfield, N. J.

Butler-Lawrence County, Pa., Sale

By Wm. H. Juzi

Wilgorlan Farms Marlene, consigned by Loyal B. Spang, Butler, Pa., topped the annual Guernsey sale held by the two County Associations in western Pennsylvania at the Butler Fairgrounds on October 9. She was purchased for $540 by Thomas P. Campbell and Son, Grove City. Marlin B. Stephens, Johnstown, was contending bidder. Mr. Stephens purchased four head for a total of $1,110 to be high buyer.

The sale included the dispersal of the 11 head owned by Russell L. Peterson, Tidioute. Cows which showed a promise of immediate production sold well. The 42 head, including several calves, brought $7,290, an average of $173.57.

The sale was managed by the Pennsylvania Guernsey Breeders Association. Wm. H. Juzi, read pedigrees, Walter Dupes, Elizabethtown, was auctioneer, assisted in the ring by Wade White, fieldman for the Western Pennsylvania Association.

Following is a list of animals selling for $350 or more:

Thomas P. Campbell and Son, Grove City, Pa.	
Wilgorlan Farms Marlene	$540
J. Robert Reed, Kittanning, Pa.	
Spencer Farm Le Susie Belle	360

Following is a list of other buyers: James S. Baughman, Somerset, Pa.; Delbert Combs, Agent, Imperial, Pa.; Charles K. Crider, Butler, Pa.; Fred, Louis and James Fava, Bentleyville, Pa.; Melio Guerrieri, Irwin, Pa.; Rex Hoagen, Clymer, Pa.; D. D. Kennedy, Agent, Gibsonia, Pa.; S. A. Kennedy, Agent, Mars, Pa.; Paul Klingler,

Valencia, Pa.; John L. Klotz, Somerset, Pa.; C. W. Mills, Portersville, Pa.; Leon Over, Sligo, Pa.; W. E. Shannon, New Wilmington, Pa.; Donald Shultz, Emlenton, Pa.; Marlin B. Stephens, Johnstown, Pa.; Joseph Mark Strunsky, Mt. Pleasant, Pa.; Daniel A. Sums, Valencia, Pa.; Wade White, Agent, Greensburg, Pa., and Harry and Dave Woods, Transfer, Pa.

Sixth Cornhusker Sale

By George W. Chambers

The sixth annual Cornhusker Sale was held at the Fairgrounds, Lincoln, Nebr., on September 24. Thirty-six head sold for $10,055, an average of $279.31. The somewhat slow bidding reflected the extreme feed shortage in the state. There was the largest crowd in the history of the sale and the cattle were of good quality, although the average price of females was down $16 from last year.

The top of the sale was Skyline Le's Bernice, consigned by O. H. Liebers and Son, Lincoln, and purchased by Joe P. Muller, Omaha. All but eight head went to Nebraska buyers.

The sale was very capably managed by Neil Crary, of Roberts Guernsey Farm, Elkhorn. Mr. Crary read the pedigrees and Robert Seitz was the auctioneer.

Following is a list of animals selling for $350 or more:

Joe P. Muller, Omaha, Nebraska	
Skyline Le's Bernice	$570
Walter R. and Herman W. Pfeiffer, Arlington, Nebraska	
Vansdale Hightime's Ella	350
Roberts Farm, Elkhorn, Nebraska	
Lily's Gold Star Queen	420
Marvin J. Wycoff, Merrill, Iowa	
Pre-Eminent Footprint's Queen	360

Following is a list of other buyers: H. O. and H. M. Beason, Waverly, Nebraska; Luke Chapman, North Bend, Nebraska; Richard Cockburn, Correctionville, Iowa; Richard Cummings, Lincoln, Nebraska; LeRoy W. Ficke, Milford, Nebraska; Howard Goin, Wymore, Nebraska; Ward Gilliland, Wayne, Nebraska; Joe F. Jurschak, Portsmouth, Iowa; Tom Konecky, Wahoo, Nebraska; J. W. Mullenix, Woodbine, Iowa; Joe and Jack Nitz, Cedar Bluffs, Nebraska; Dr. L. K. Otto, Arlington, Nebraska; Reinhardt Quandt, Grand Island, Nebraska; Harry Reese, Prescott, Iowa; Lyle J. Vergith, Martell, Nebraska, and Arthur and Edgar Wiebe, Beatrice, Nebraska.

Hill Top Farm Dispersal

Seventy-eight head of Langcroft Guernseys, owned by E. E. Langley, sold for $24,065, an average of $308.53 at the Hill Top Farm Dispersal, Union, S. C., on September 19.

Edisto Farms, Denmark, S. C., purchased the top, Fairlawn K. Rosette, for $825. "Rosette" is a daughter of Fairlawn H. Eastern King, out of Fairlawn Actor's Phillis, 13906—634—Jr2—365—3x. Second top at $800 was Sunshine's Royal Jean, purchased by Paul K. and James L. Switzer, Union. Welcome In Clara's Liberal was the top bull at $675, being purchased by S. Wayne Gamble, Lanes, South Carolina.

Ed Stevenson, Jr., Winnsboro, was high buyer with 15 head for $3,105, followed by Walter Schmid and Son, Sarasota, Fla., with seven head for $3,070.

The sale was managed by the Coarsey Sales Service, Athens, Tenn., and the Salley Sales Service, Orangeburg, South Carolina. John B. Merryman, Sparks, Md., was the auctioneer.

Following is a list of animals selling for $350 or more:

J. Myron Clark, Stuart, Va.	
Quail Roost Max Jeweler (Bull)	$550
R. E. Darden, Orangeburg, S. C.	
Maple Lane Designer's Merry	450
Edisto Farms, Denmark, S. C.	
Fairlawn K. Rosette	825
Harold Fowler, Union, S. C.	
Langcroft Lord Patrick (Bull)	350
O. T. Fowler, Pfafftown, N. C.	
Langcroft Helga	485
S. Wayne Gamble, Lanes, S. C.	
Welcome In Clara's Liberal (Bull)	675
Valleyrun Melba's Juanita	410
B. E. Gramling, Gramling, S. C.	
Langcroft Designer's Romulus (Bull)	625
Bowman and Gordon Gray, Winston-Salem, N. C.	
Langcroft Lady Rosebrier	350
Walter Schmid and Son, Sarasota, Fla.	
Maple Lane Designer's Juanita	450
Belmont View Fashion's Allene	450
Fairacres Romulus' Kitty	725
Langcroft Royal Actress	550
Bayville Maxfern Wild Rose	360
Shoal Falls Farm, Inc., Hendersonville, N. C.	
Langcroft Max Helen	400
McDonald Farms S. Ninabelle	585
Shuler Farms, Bowman, S. C.	
Langcroft R. Goldbond (Bull)	350
Ralph Spahr, Bristol, Va.	
Kilmac Radiant Rose	485
Paul K. and James L. Switzer, Union, S. C.	
Langcroft Lady Nina	425
Welcome In Lady Goldie	525
Sunshine's Royal Jean	800
Kermit Tucker, Decatur, Ala.	
Langcroft Lady Echo	370
Dr. W. B. Ward, Rock Hill, S. C.	
Langcroft Max Garnet	525
Langcroft Max Gem	525
Langcroft Max Janice	385

Following is a list of other buyers: Barbara Byers, Union, S. C.; E. Lyle Clark, Stuart, Va.; Dr. L. C. Davis, Columbia, S. C.; Jack Denny, Canton, Ga.; Dr. L. W. Fort, Great Falls, S. C.; J. Porter Gaston and Sons, Richburg, S. C.; George Griffin Harris, Carrollton, Ga.; Fields Hayes, Chester, S. C.; C. H. Henderson, Jr., Tarboro, N. C.; Gayle Jackson, Bowman, S. C.; W. E. Long, Saluda, S. C.; M. E. McGuinn, Spartanburg, S. C.; Charles T. McLeod, Manning, S. C.; Mr. and Mrs. James E. Pace, Rex, Ga.; James T. Pettit, Gaffney, S. C.; Benjamin A. Pike and W. L. Boswell, Jr., Winston-Salem, N. C.; John K. Ragsdale, Blairs, S. C.; N. G. Roosevelt, Moncks Corner, S. C.; Ed Stevenson, Jr., Winnsboro, S. C.; Bobby K. Sturgis, Rock Hill, S. C.; W. W. Thompson, Ware Shoals, S. C., and C. I. Weaver, Richburg, South Carolina.

Ka Wa Farms Guernsey Dispersal

By Robert E. Jones

Wayne Brewer dispersed the Ka Wa Farms herd on September 17 at the farm, near Union City, Indiana. The 65 head, including 13 yearlings, sold for $16,145, an average of $248.38. The entire family of Welcome In Favor Angeline were the sale tops. "Angeline," herself, was top of the sale being a deep-bodied cow with a good udder, showing an abundance of dairy character. She sold to Jessie G. and J. E. Bowden, Gayoso View Farm, Memphis, Tenn., for $1,000. Contending bidder was Anson B. Smith, Hilliards, Ohio. Her daughter, Ka Wa Design's Angel, a 10-week-old calf, was the second high female going for $550 to Anson B. Smith. Jessie G. and J. E. Bowden placed the contending bid. Herman Stocksdale, Union City, Ind., bid $710 for Angeline's son, Ka Wa Angelo, that was the junior champion at the Ohio State Fair, making him the top bull of the sale. High buyers for the sale were Meade Farnham and Son, Al-Phine Farm, Edgerton, Ohio, taking five head for $1,430, including four members of the "Bright Star" family.

The sale was managed by The Pate Sales Company, Trenton, N. J., in cooperation with The Ohio Guernsey Breeders' Association. Harry Pate read the pedigrees, with Robert Seitz doing the auctioneering. Howard R. Davis, Jr., Executive-Secretary of the Ohio G. B. A. and Jim Christian worked the ring.

Following is a list of animals selling for $350 or more:

Jessie G. and J. E. Bowden, Memphis, Tenn.	
Welcome In Favor Angeline	$1,000
Meade Farnham and Son, Edgerton, Ohio	
Ka Wa Chum's L. L. Bright Star	360
Ka Wa Dublin's Bright Star	350
Arthur R. Loveless and Son, Cromwell, Ind.	
Ka Wa Dublins Lois	410
W. H. Ostermeier, Midland, Ohio	
Ka Wa Dublins Light Star	535
Ka Wa Lime Light's Buttercup	400
Anson B. Smith, Hilliards, Ohio	
Ka Wa Design's Angel	550
Herman Stocksdale and Family, Union City, Ind.	
Ka Wa Angelo (Bull)	710

Following is a list of other buyers: Harold C. Barmann, Greenville, Ohio; Hobart and Nellie Cox, Winchester, Ind.; Homer E. Crandall and Sons, New Castle, Ind.; Virgil P. Deeter, Greenville, Ohio; Ralph Felhaus, St. Henry, Ohio; Howard S. Foust, Plain City, Ohio; Jack C. Foust, Urbana, Ohio; Willard Frost, Fulton, Mich.; Goodrich and Warnes, Winchester, Ind.; Leo A. Grusenmeyer, Dayton, Ohio; Paul E. Grusenmeyer, Dayton, Ohio; Carl Habekost, West Alexandria, Ohio; Gerald Harbison, Rossburg, Ohio; James P. Henry, Versailles, Ohio; Charles C. Holmes and Family, Greenfield, Ind.; Harold Houser, Bryant, Ind.; Harold Houser and Sons, Mooreland, Ind.; B. C. Jessup, Portland, Ind.; Glenn

Ezra Kable, Celina, Ohio; Omer and June Kingrey, Bradford, Ohio; Forest Leas and Family, Greenville, Ohio; W. A. Long, Elida, Ohio; Roy Parmerlee, Huntington, Ind.; Hugh G. Peters and Son, Winchester, Ind.; Robert A. Thomas, Richmond, Ind.; Lynn W. Springer, Geneva, Ind.; Donald Stephens, Marion, Ind.; Claude and Jessie Swartz and Son, Cromwell, Ind.; Robert A. Thomas, Richmond, Ind.; J. N. Townsend and W. Ray Warnes, Farmland, Ohio; Alson C. Turner and Family, Greenfield, Ind.; Darrell Unger, Greenville, Ohio, and Kitchel E. Winters, Liberty, Ind.

Minnesota State Sale

By George W. Chambers

The Minnesota State Sale was held at the Brandtjen Farm, Farmington, on October 15. While the attendance was large, bidding was somewhat slow. Forty-five head sold for $11,505, an average of $255.67.

Topping the sale was U. of M. L. P. Lila, that was consigned by the University of Minnesota, Grand Rapids Station, and purchased by James E. Kelley, Spruce Shadows Farm, Minneapolis, at $700.

Following is a list of animals selling for $350 or more:

L. A. Boldthen, Le Sueur, Minn.	
Avondale Farms Twilla	$420
Gene Cross, Sherburne, Minn.	
Suneslope's W. J. Eleanor	370
James E. Kelley, Minneapolis, Minn.	
U. of M. L. P. Lila	700
Bert and Gert Schwinghamer, Albany, Minn.	
Maple Leaf I. Maybelle	360

Following is a list of other buyers: C. N. Adams, Mankato, Minn.; Mr. and Mrs. Clarence Ahlborn, Owatonna, Minn.; Raymond E. Barnett, Valley Springs, S. D.; Barnum Artificial Breeders, Barnum, Minn.; E. J. Bartsch, Le Sueur, Minn.; Vern Born, Janesville, Minn.; Claud and Elizabeth Davidson, Wessington, S. D.; Ralph Haggstrom, Cannon Falls, Minn.; Hanks Brothers, Winnebago, Minn.; Leslie Hanson, Hayward, Minn.; Stan Hillier, Excelsior, Minn.; Marvin Malo, Fairmont, Minn.; Roland E. Marshall, Amery, Minn.; Gregory Opdahl, Hayti, S. D.; Howard Opdahl, Hayti, S. D.; Roberts Dairy Company, Elkhorn, Nebr.; Erwin A. Schwanke, Elgin, Minn.; Odell Smedstad, Starbuck, Minn.; Wilbert H. Smith, Faribault, Minn.; Frank Sommers, Dundas, Minn.; Strand Brothers, Donnelly, Minn.; A. M. Tennis, Hayward, Minn.; Raymond H. and Sylvia Thompson, Waseca, Minn.; Osborne Walstad, Evansville, Minn., and Wayne P. Zimmerman, Zumbrota, Minn.

Kentucky Guernsey State Sale

By Elmer Hixson

The Annual State Guernsey Consignment Sale of the Kentucky G. B. A. was held on October 19 at the University of Kentucky Sales Arena, Lexington, Kentucky. There was a large crowd present to appraise the offering of 33 head of Guernsey cattle. More interest was shown in heifers and calves than in cows.

The senior yearling heifer, Nob's Suellen of Orleton Farm, topped the sale at $340. This nice heifer was consigned by Marvin McCullough, Lexington, and bought by Richard Van Horne, Lexington, an FFA boy from Fayette County. The entire offering averaged $228.78, which would indicate that it was a group of good working cattle. Eugene Weddle, Liberty, was the largest buyer, taking four head at $1,020.

The sale was managed by the Kentucky G. B. A. with J. L. Coots as chairman of the Sales Committee and auctioneer. Pedigrees were read by former fieldman, Woody Hughes. As usual, much credit for the success of the sale should go to the president, Marvin McCullough. The cattle were identified by extension dairyman, Garland Bastin.

Cattle for the sale came from Ohio, Indiana and Missouri, as well as from Kentucky.

Castle Bracken Dispersal

By Wm. H. Juzi

Robert Hamilton, Washington, Pa., sold his cows and bred heifers at a sale at the farm on October 23. Outstanding performance of that herd at the pail and in the show ring at local shows in Western Pennsylvania was influential in bringing a large crowd to the sale. Forty-nine head sold for a total of $12,255, averaging $250.10.

Donald Stephens, Fayette City, was the buyer of the high animal, Castle Bracken Sentry Manon, a daughter of Raemelton Sentry Duke, for which he paid $660. Another daughter of "Duke," Castle Bracken Sentry Glenna, was second high in the sale at $505 going to Nick Hulyk, McDonald. Ralph L. Newman, Uniontown, was high buyer spending $2,395 for seven head including two at $500 each. Second high was Robert Smith and Son, Bedford, who bought four head for a total of $1,530.

Prior to the start of the sale, Wade White, Western Pennsylvania Fieldman, introduced several of the families and daughters of the herd sire in a brief parade.

The sale was managed by the Pennsylvania G. B. A., Wm. H. Juzi, reading pedigrees, Walter Dupes, auctioneer, assisted in the ring by Tom Berry, West Newton, and Wade White.

Following is a list of animals selling for $350 or more:

H. Dean Gephart, Laysburg, Pa.	
Castle Bracken Noble's Madame	$350
Nick Hulyk, McDonald, Pa.	
Castle Bracken Sentry Glenna	505
Castle Bracken Levity Kitty	355
Ralph L. Newman, Uniontown, Pa.	
Castle Bracken Sentry Iris	500
Castle Bracken Noble's Beryl	500
Castle Bracken Sentry Doris	400
Castle Bracken Noble's Bina	380
Robert Smith and Son, Bedford, Pa.	
Castle Bracken Noble's Flute	410
Castle Bracken Noble's Fairy	420
Castle Bracken Sentry Reba	400
Donald Stephens, Fayette City, Pa.	
Castle Bracken Sentry Manon	660

Following is a list of other buyers: James S. Baughman, Somerset, Pa.; John Burgan, Eightyfour, Pa.; Donald P. Cheslock, Canonsburg, Pa.; Wm. N. Craig, Avella, Pa.; Donald Davis, Washington, Pa.; Robert H. or Elsie K. Glasser, Bentleyville, Pa.; John E. Hamilton, Avella, Pa.; John Hoge, Carmichaels, Pa.; Dan Law, Washington, Pa.; J. E. Leech, Eightyfour, Pa.; Mrs. Edith M. Lewis, Washington, Pa.; Dominic Mazzei, Belle Vernon, Pa.; Harry L. Montgomery, West Alexander, Pa.; Bryce R. Nelson, Monongahela, Pa.; Albert Nickolay, Burgettstown, Pa.; Lloyd T. Patterson, Avella, Pa.; Richard W. Smith, New Stanton, Pa.; Frank Stewart, Jr., Latrobe, Pa.; Walker Farms, Inc., Somerset, Pa., and Joe Zepho, Washington, Pennsylvania.

Lenewee Farm Dispersal

Mr. and Mrs. Clarence Johnson, Owners
Palmyra, Michigan, October 12, 1956
23 Head—$3,960—Av. $172.17

Top: Lenewee Butterfinger Blossom ($280)
Born: Nov. 21, 1952
S: Curtiss Candy Butterfinger
D: Lenewee Orchid

Purchaser: George Brassow, Jr., Saline, Mich.

John Hagan

Word has just been received of the passing of John Hagan, Hagan Farms, Poughkeepsie, New York. Mr. Hagan died on October 4 in the Dominican Republic.

He started breeding Guernseys in 1940 and joined The American Guernsey Cattle Club on October 16, 1941. During the past 25 years Mr. Hagan has bred and registered 60 bulls and 237 females.

One of the most important cow families that was developed by Mr. Hagan was the "Merry" family. It is through this line that he bred and developed Hagan Farms Merry Song, three times senior and grand champion at both the National and International.

Mr. Hagan was always interested in helping 4-H Club boys and girls. Hagan Farms Sue was sold to Gilbert Baright, Poughkeepsie, N. Y., and later, as a senior yearling, went on to win junior champion honors at the 1950 International Dairy Show.

Mr. Hagan was always keenly interested in good livestock, being a breeder of both registered Guernseys and Aberdeen Angus cattle. His contributions to the breed through the "Merry" family and others will long be remembered.

Mr. and Mrs. Kenneth L. Berry, Chadds Ford, Pa., are rejoicing over the birth of a grandson on October 17.

Chester County, S. C., Sale

By D. C. Wylie, Jr.

The 21st Annual Consignment Sale of the Chester County Guernsey Cattle Club was held on September 12 at the Fairgrounds, Chester, South Carolina. This year, 39 head sold for $8,980, an average of $230.26.

Dry weather and a number of dispersal sales seriously hurt the price of cattle consigned to this year's sale, and it was evident that good cattle, both for milk production this fall, and as brood cows, were going at the low market value.

High animal of the sale was Cathcart's Majesty Bopeep, consigned by Susan Gaston, Richburg, and purchased by Paul K. and James L. Switzer, Cross Arrows Farm, Union. This real nice four-year-old had placed first in her class the day before at the annual show and brought $425.

Most of the cattle stayed in Chester County, and it was particularly evident as to the increased value of vaccinating cattle.

Following is a list of animals selling for $350 or more:

R. L. McLaurin, Dillon, S. C.
Butterfat's Glory Queen $350
Paul K. and James L. Switzer, Union, S. C.
Cathcart's Majesty Bopeep 425

Following is a list of other buyers: W. L. Abernathy, III, Chester, S. C.; W. T. Betts, Chester, S. C.; Billy Carpenter, Chester, S. C.; R. E. Darden, Orangeburg, S. C.; Dr. L. W. Fort, Great Falls, S. C.; Harold Fowler, Union, S. C.; J. Porter Gaston and Sons, Richburg, S. C.; J. C. Gibson, Richburg, S. C.; Troy C. Homesley, Cherryville, N. C.; J. T. McDonald and Sons, Blackstock, S. C.; Miss Nona McKeown, Blackstock, S. C.; Fred T. Mills, Saluda, S. C.; L. W. Orr, Chester, S. C.; H. D. Perry, Hollywood, Fla.; Rodgers M. Reid, Richburg, S. C.; J. R. Shannon, Chester, S. C., and Square Ranch, Blackstock, South Carolina.

111th Special Guernsey Sale

By William H. Juzi

John H. Hull, Westminster, Md., took top honors with his three consignments to the 111th Special Guernsey Sale which was held at the Lancaster, Pa., Sales Pavilion on October 11. Hullside King's Beatrice, a daughter of Mt. Ararat Illustrious King, topped the sale at $510. Another daughter of "King" tied with a daughter of Renabie Riegeldale Maximost for second high at $460. The high cow and the latter one mentioned were purchased by B. V. and Carolyn M. Dale, Collegeville, who were high buyers spending a total of $2,390 for seven head. Nelson Witmer, Dalmatia, buying as agent, was contending bidder on both the high animals and second high buyer spending $1,440 for five head.

The sale saw 58 head go through the ring selling for $11,450, an average of $197.41. There were two small herds in the sale. Jeanice and Clyde Montgomery, Hopewell Farm, Elverson, had 21 head, including two grades, and J. Franklin Coffelt, Gettysburg, sold out his herd which included 21 head and two grades.

The sale was managed by the Pennsylvania G. B. A. with William H. Juzi reading pedigrees. Walter Dupes, Elizabethtown, was auctioneer, assisted in the ring by fieldmen of the Association.

Following is a list of animals selling for $350 or more:

B. V. and Carolyn M. Dale, Collegeville, Pa.
Riveredge Gloria's Peg and Calf $400
Hullside King's Beatrice 510
Hullside Maximost Lilly 460
Nelson Witmer, Agent, Dalmatia, Pa.
Hullside King's Joyful 460

Following is a list of other buyers: Fred Alwine, East Berlin, Pa.; Larry Alwine, East Berlin, Pa.; Harry M. Brenneman, Lancaster, Pa.; Willis A. Derstine, Morwood, Pa.; Martin Eshleman, Drumore, Pa.; Wm. A. Fouche, Taneytown, Md., Agent; Norman A. Fyock, Osterburg, Pa.; T. Edison Gingrich, Lancaster, Pa.; Abram R. Herr, Kirkwood, Pa.; Elmer G. Hertzler, Lancaster, Pa.; Frank Kelley, Bedford, Pa.; Robert S. Knepper, Mechanicsburg, Pa.; James B. Lefever, Quarryville, Pa.; George D. Lenker, Millersburg, Pa.; Charles M. Long, Manheim, Pa.; J. J. Loose, Mohrsville, Pa.; Egenton E. Love, Landenburg, Pa.; Melvin and Dorothy Martin, Conestoga, Pa.; J. E. Myers, Newburg, Pa.; Pennsylvania State University, University Park, Pa.; Wm. G. Rebok, Newburg, Pa.; Joseph G. Reese, Lancaster, Pa.; Amos D. and Esther C. Shank, Hanover, Pa.; S. Emma Shenk, Strasburg, Pa.; Henry E. Shreiner, Lititz, Pa.; Levi S. Smoker, Paradise, Pa.; Clarence H. Snavely, Manheim, Pa., and John H. Vogt, Reading, Pa.

Ogledale Guernsey Herd Dispersal

The Ogledale Guernsey herd, owned by Harold Ogle, Senatobia, Miss., was completely dispersed on July 23 at the farm. There was much interest in this dispersal, and breeders were in attendance from Mississippi, Louisiana, Florida, Alabama and Tennessee. The 130 head sold for a total of $23,880, an average of $183.69, and included several small calves and old cows.

The top cow, Henslee Farms Urban Gertie, went to Joe C. Sargeant, Sargeant's Farm, Calera, Ala., for $500. The largest buyer at the sale was Wilbur Casey, Largo, Fla., who bought 23 head for a total of $8,400. Other large buyers were: Robert E. Smith, Brookhaven, Miss., 11 head for a total of $1,565; W. J. Fulton, Philadelphia, Miss., 11 head for $1,990; K. C. Hurt, Coldwater, Miss., eight head for $1,495; Byron Zack Hurt, Jr., Okolona, Miss., seven head for $1,340; Marler and Son, Cliftonville, Miss., six head for $1,265, and J. H. Hinson, Buchanan, Tenn., seven head for $1,125.

The sale was managed by the Coarsey Sales Service, with John B. Merryman as auctioneer. Helping in the sale were Thomas Callicott, Stewart Rivers, Stewart Rivers Sales Service, and Joe S. Hensley, Assistant County Agent. Jimmy Walker passed sales slips.

A great deal of credit should be given to Mr. and Mrs. Boyce Hogue, who for nine years had managed this herd for Mr. Ogle, for the splendid job they did in feeding and fitting these cattle for this sale.

Following is a list of other buyers:

Wayne Anderson, Hernando, Miss.; Jack Barnett and Anne K. Stokes, Starkeville, Miss.; J. E. Bowden, Horn Lake, Miss.; C. S. Dandridge and Sons, Senatobia, Miss.; Leon Douglas, Maben, Miss.; James Ernest, Cumberland, Miss.; R. K. Howard, Lake Providence, La.; Mrs. Dorothea Morse, University, Miss.; Northwest Mississippi Junior College, Senatobia, Miss.; Tim Ricks, Whitehaven, Tenn.; W. C. Sanders, Kentwood, La.; Joe C. Sargeant, III, Calera, Ala.; W. A. Turman, Mantee, Miss.; Thomas and Mary L. Williams, Olive Branch, Miss.; G. B. Walker, Stoneville, Miss., and Linda Valentine, Puryear, Tennessee.

THE GREEN FIELDS INVITATIONAL GUERNSEY SALE

Bennettsville, S. C., September 25, 1956
42 Head—$10,575—av. $251.79

High Animals:

Clear Springs Leader's Guide ($460)—Bull
Born: June 12, 1955
S: Coldsprings Noble's Leader
D: Quail Roost Ray Princess
14513—810—6yrs—365—3x
(pending)
Consignor: Estate of A. L. Brown, Concord, N. C.
Purchaser: R. L. McLaurin, Dillon, S. C.

Beaver Creek F. C. Rose ($405)
Born: February 28, 1953
S: Beaver Creeks Joy's Forecaster
D: Beaver Creek H. A. Rose
Consignor: J. and O. J. Fletcher, McColl, S. C.
Purchaser: R. L. McLaurin, Dillon, S. C.

Beaver Creek Fearless Kate ($385)
Born: December 16, 1953
S: Klondike Premost Fearless
D: Beaver Creek Adonis Kate
5784—272—Jr4—HIR—286C—2x
Consignor: J. and O. J. Fletcher, McColl, S. C.
Purchaser: R. L. McLaurin, Dillon, S. C.

Klondike Count's Olivia ($375)
Born: November 15, 1954
S: Klondike Countmost
D: Klondike Raider's Opal
12435—706—Jr4—365—3x
Consignor: Thurmond Chatham, Elkin, N. C.
Purchaser: G. E. and S. G. Reel, Jr., Edgefield, S. C.

Green Fields Appin Cindy ($360)
Born: November 27, 1951
S: Appin's Jeweler
D: Appin's Teresa Ann
11986—604—6yrs—HIR—305C—2x
Consignor: Dr. C. R. Hinson, Bennettsville, S. C.
Purchaser: E. K. Breeden, Bennettsville, S. C.

International Dairy Show

THE International Dairy Show was held in the International Amphitheatre, Union Stock Yards, Chicago, Ill., on October 9 and 10. Two hundred and four head, an increase of 44 over last year, were paraded before Judge William Hitz, Rosebud Farm, Polk City, Iowa. It was the general concensus of the ringside and the exhibitors that Bill did a workmanlike and very creditable job of judging.

BULL CHAMPIONS

Judge Hitz found his junior champion bull and reserve grand champion, Lake Louise Royal Superb, in the senior yearling bull class, and his reserve junior champion bull, McDonald Farms Jolly Warren, in the junior yearling bull class. The "Royal Superb" bull, owned by H. Sherman Lake, Lyons, N. Y., and Raymond Goeringer, Dallas, Pa., was also junior champion at the National the week before and made a very suitable junior champion for the International. In second place was Lakewood Ovation, bred and owned by Lakewood Farm, Mundelein, Ill., closely followed by McDonald Farms Rival Viking, owned by John Plain Farm, Inc., Cary, Illinois. In placing this class of senior yearling bulls, Judge Hitz felt the bull in first place showed more clean-cutness, better balance and was especially sharp over the shoulders. He felt that it was a close placing between the second and third bulls and he gave the bull in second place a slight advantage in clean-cutness of thigh and sharpness over the shoulders. The bull in third place had a slight advantage in size, depth and spring of rib, and for this reason placed over the bull in fourth place.

Wyno Beau's Cherub, senior and grand champion bull at the International Dairy Show, owned by James D. Berry, Jr., Titusville, Pa. At the halter, James G. Millar, Windy Hill Farms herdsman, Mr. and Mrs. Berry and Judge Hitz.

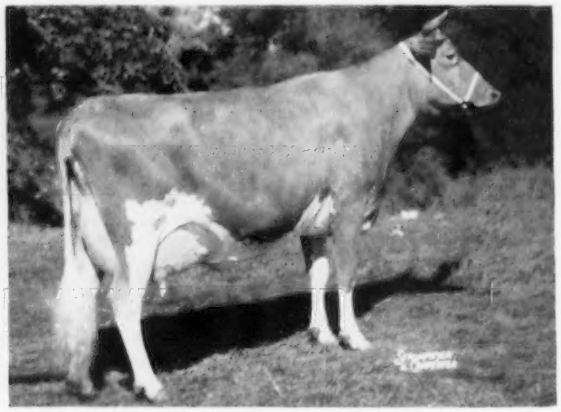

LushAcres Hermes' Quest, senior and grand champion female at the International, owned by Lakewood Farm, Malcolm J. Boyle, Trustee, Mundelein, Ill.

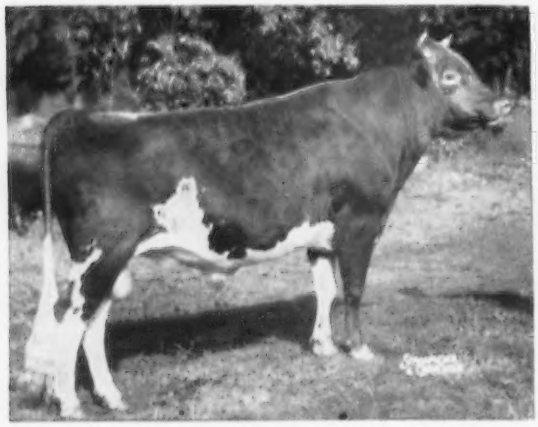

Caumsett Tore, reserve senior champion bull at the International, owned by L. S. Riford, Auburn, N. Y.

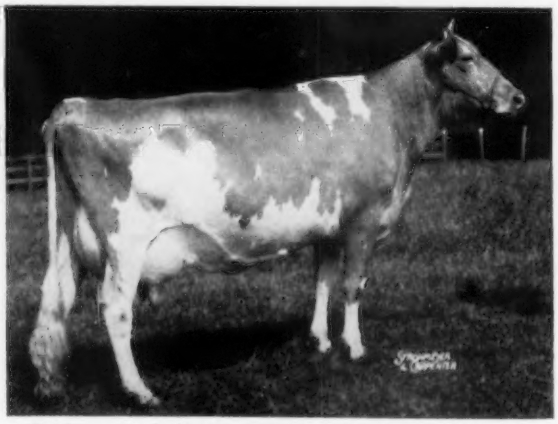

Fairlawn Actor's Helena, reserve senior and grand champion female at the International, owned by Alvin R. and Alvin C. Bush, Muncy, Pa.

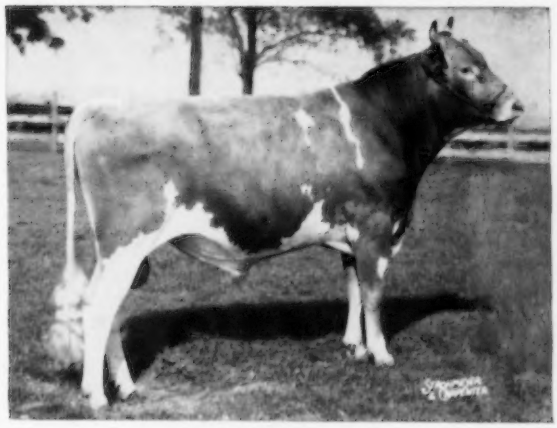

Lake Louise Royal Superb, junior champion and reserve grand champion bull at the International, owned by Raymond Goeringer, Dallas, Pa.

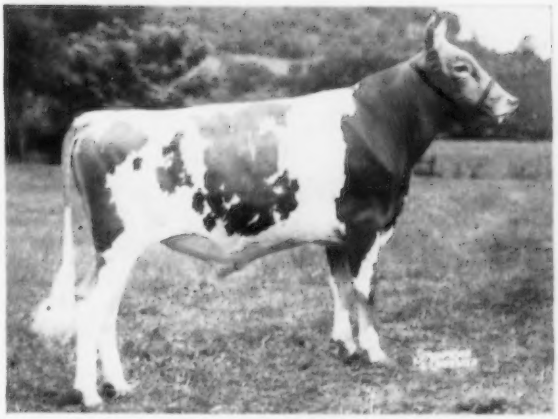

McDonald Farms Jolly Warren, reserve junior champion bull at the International, owned by Estate J. M. McDonald, Cortland, N. Y.

In a class of 12 junior yearling bulls, McDonald Farms Jolly Warren took top place and went on to win reserve junior champion honors. In second place was McDonald Farms Jolly Wendell, bred and owned by McDonald Farms, Cortland, N. Y., and in third place was Burton Lane Steadfast Brian, owned by the Northern Illinois Breeding Co-op., Hampshire, Illinois. In placing this class, Bill put the bull in first place over the bull in second mainly because of extreme breed character and clean-cutness about the head and neck. He felt his top bull had the most balance and stood on the soundest set of feet and legs of any bull in the class. The bull in second was placed over the bull in third because he was a little sharper over the shoulders, more clean-cut about the head and deeper in the forerib. The bull in third was larger and deeper in the rear flank and placed over the bull in fourth because of greater balance, smoothness over the tail setting, and greater depth of rib.

As at Waterloo, the senior and grand champion bull was Wyno Beau's Cherub, in the aged bull class, owned by James D. Berry, Jr., Windy Hill Farms, Titusville, Pennsylvania. In second place was Mulhocaway Beauty Butterfat, bred and owned by L. B. Wescott, Clinton, New Jersey. Third went to Welcome In McKnight, owned by Anson B. Smith, Ansmil Farms, Hilliards, Ohio, and fourth place went to Lyrene Imperial Buster, bred and owned by Lyle Hunsberger, Ionia, Michigan. First place aged bull, the senior and grand champion, "Cherub," showed more depth and length of loin and rump, greater dairy temperament and more flatness and openness of rib than any bull in the class.

The reserve senior and grand champion bull was Caumsett Tore, owned by L. S. Riford, Greystone Farm, Auburn, New York. "Tore" was also first prize two-year-old at Waterloo, and Judge Hitz placed him over another outstanding bull, Welcome In Clara Design, owned by Ansmil Farms. In third place was Woodacres Fides Leader, owned by Atherton W. Hobler. In placing this class, Bill pointed out that there were two really outstanding bulls, but he gave the first place bull an advantage in openness of rib, flatness of bone, size and more depth and width in the heart and chest. He liked the smoothness of the bull in second place and placed him over the bull in third place on depth of rib and more clean-cutness, especially in the thighs.

In a class of 11 bull calves, Begeacres Priam's Repeat, bred and owned by Gordon C. Begent, Jr., Ithaca, N. Y., took first place, with McDonald Farms Royal Wallace, owned by McDonald Farms, in second, and Woodacres Valiant Leader, owned by Atherton W. Hobler, in third place. The "Repeat" bull showed more balance than any calf in the class, and he was sharper over the shoulders and smoother in back of the shoulders than the bull in second. However, the bull in second place excelled in depth of rib and placed over the calf in third because of greater stretch, more clean-cutness about the neck and sharpness over the shoulders.

The Female Champions

In a class of 28 senior yearling heifers, Judge Hitz found both his junior and reserve junior champion females. In first place, and junior champion of the show, was LushAcres Hurricane Carol, bred by Henry Herbener and owned by Lakewood Farm, Mundelein, Illinois. "Carol" was junior champion at the National show the previous week, and made a very suitable junior champion at the National and International. Bill felt that he had an extremely nice pair to start

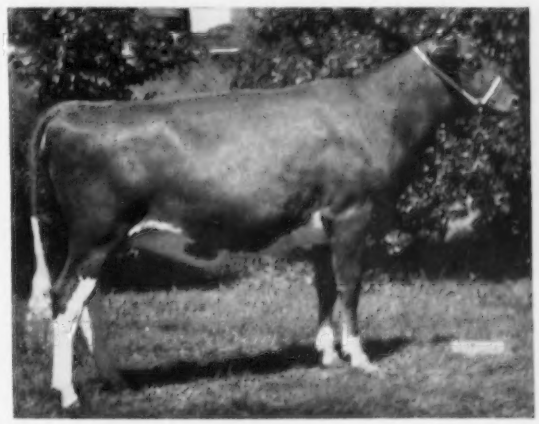

LushAcres Hurricane Carol, junior champion female at the International, owned by Lakewood Farm, Mundelein, Ill.

this class and he placed "Carol" over the number two heifer mainly because she was a little cleaner cut, longer in the neck, and smoother over the rump. The heifer in second placed over the one in third mainly on size and scale, tremendous depth and spring of rib, granting three an advantage in style, and placing her over the fourth animal on balance, clean-cutness and breed character.

The second prize animal in this strong class, Rosewood Proud Cedar, bred and owned by W. H. Odlum, Rosewood Farm, Roselle, Ill., went on to win reserve junior champion honors.

In a class of 25 extremely good three-year-olds, Judge Hitz found his senior and grand champion female of the show. LushAcres Hermes' Quest, owned by Lakewood Farm, as at Waterloo the previous week, took top honors. She and her maternal sister, "Carol" made up the winning produce of dam. "Quest" was placed first over Cedar Dell Don's Rosita, owned by Nettie Sweet, Pine Plains, New York. The "Rosita" cow was senior and grand champion in the International Junior Show, an honor that she also held at the National. "Quest" was a little cleaner cut about the head and neck, better over the rump, and showed a little more quality in the udder. The "Rosita" cow was placed second over Woodacres Leader's Bluejay, that stood in third place, owned by L. B. Wescott, mainly because of more power, greater spring and depth of rib, and a more capacious udder. The "Bluejay" cow was given a slight advantage in clean-cutness and sharpness, with a more pleasing head and neck. She placed third over Ideal's Pontius' Trinket, owned by Lakewood Farm, because of more depth of ribbing, cleaner cut head, and greater length of neck, the heifer in fourth place having a slight advantage in udder.

Senior and reserve grand champion honors went to the aged cow, Fairlawn Actor's Helena, owned by Alvin R. and Alvin C. Bush. The previous week, "Helena" stood in fourth place at the National. She took top honors in this class and placed over KenVer Noble Harp, that stood in second place, owned by Charles B. Bolton, mainly because of her tremendous size and power. She is a cow of tremendous scale, is clean-cut and shows extreme dairy character. The "Harp" cow had a slight advantage in firmness of udder attachment and placed over Hickrill Garden Miranda, owned by Henry I. Christal, the reserve senior champion at the National, mainly because of greater depth of forerib, more strength through the head and muzzle, and greater width through the floor of the chest.

Other Female Classes

In a class of 17 two-year-olds, top honors went to Hoosier Heart Gypsy, owned by David Cochard, Greenfield, Indiana. "Gypsy" was first prize two-year-old at the National the previous week. In second place in this good class was Woodacres Cavalier L. Lady, owned by Atherton W. Hobler, closely followed by Beaulea Footprint's Lucile, owned by Belle Terre Farms, Inc., Freehold, New Jersey. In his top animal, Bill selected an exceptionally well-balanced heifer that was unusually clean-cut about the head and neck, with a well-balanced udder with a smooth fore attachment.

In a class of 19 four-year-olds, Hickrill Katonah's Viola, owned by Henry I. Christal, Hanover Hill Farm, Yorktown Heights, N. Y., took top honors. "Viola" went on later to win the best uddered class. She was first four-year-old and best uddered cow at both the National and the International. In second place was Yellow Creek Rose Harmony, owned by Lakewood Farm, and in third place stood Elmwood Emory's Melba, owned by Ralph J. Frahm, Frankenmuth, Michigan. Judge Hitz felt that he had an extremely close placing in this class, but he put "Viola" over "Rose Harmony" mainly because of sharpness, clean-cutness and extreme dairy character. He felt his top selection was smoother in the udder and showed more breed character, especially about the head. The animal in second was placed over the "Melba" cow in third because of more balance of udder, with a higher and wider rear attachment and more levelness on the floor of the udder.

In a class of 30 heifer calves, top honors went to Wilgorlan Farms Claret, owned by F. W. McCann, Golden Harvest Farm, Bridgewater, Connecticut. Second and third places were won by entries from the Junior Show. In second place was Carol's Royal Gem Kitty, owned by Earl E. Outhouse, Canandaigua, N. Y., closely followed by Grain Meadow Eastern Lucy, owned by Patricia Ann Young, Greentown, Indiana. In describing his top heifer, Judge Hitz felt she had the longest, cleanest neck in the class, and was a heifer that showed more openness, sharpness and extreme dairy character than anything in the class.

In a class of 25 junior yearling heifers, Bill selected Norgert's Royal Topazzee, bred and owned by Mrs. Gertrude McNaught, Rolling Acres, Elgin, Ill., to head the class. "Topazzee" won similar honors at the National the previous week. In second place was Franchester Model's Pride, owned by Charles B. Bolton, West Salem, Ohio, and third place was taken by Rosewood Princess Lana, owned by W. H. Odlum. The heifer in first place was selected over the one in second mainly because of greater depth of rib and more balance. The heifer in second was placed over the one in third because of more stretch and more width at the pins and stronger at the thurls.

The premier exhibitor's award was won by Malcolm J. Boyle, Lakewood Farm, Mundelein, Illinois. This honor was previously won by Lakewood at the National. Malcolm J. Boyle was present to accept the premier exhibitor's banner.

In an extremely close battle for the coveted premier breeder's award, top honors went to McDonald Farms, Cortland, New York. In second place was Atherton W. Hobler, Woodacres Farm, Princeton, New Jersey. J. M. McDonald, Jr., Hastings, Nebr., was present to accept the premier breeder's banner.

Group Classes

In the junior get of sire class, top honors went to Dr. Howard J. White, Monterey Farm, Middletown, Del., on the get of Monterey K. Lordship.

Top honors in the dairy herd and produce of dam classes were won by Lakewood Farm, Mundelein, Illinois. Alvin R. and Alvin C. Bush, Wyno Farms, Muncy, Pa., showed the first prize best three females, and again won the blue on the first prize senior get of Wyno Beau's Saint.

In the State herd class, top honors went to the herd from New York, second to Illinois, third to Ohio, fourth to New Jersey, fifth to Indiana, sixth to Tennessee and seventh to Wisconsin.

Special Trophies

The premier breeder's banner was presented by William E. Ogilvie, secretary and general manager of the International Dairy Show, to J. M. McDonald, Jr. George A. Campbell, Jr., field secretary of the Illinois G. B. A., presented the silver jug to K. C. Sly, manager of McDonald Farms, in recognition of this achievement. This award is given annually to the premier breeder by E. B. Henslee, Henslee Farms, Arlington Heights, Illinois.

The premier exhibitor's banner was presented by William E. Ogilvie to Malcolm J. Boyle, Lakewood Farm, Mundelein, Ill., and Dick Zinn, of the John Plain Company, Chicago, presented the premier exhibitor award.

The best uddered cow trophy was presented by Malcolm J. Boyle to Dave Younger, manager of Hanover Hill Farm, Yorktown Heights, New York.

Trophy for the first prize junior yearling heifer was given by W. H.

Odlum, Rosewood Farm, Roselle, Ill., to Mrs. Gertrude McNaught, Rolling Acres Farm, Elgin, Illinois.

A trophy for the first prize junior get of sire was given by the Modern Dairy Company, Elgin, Ill., and was won by Dr. Howard J. White, Monterey Farm, Middletown, Delaware.

The trophy for the first prize three-year-old was donated by Harry G. Schierholz, Oak Hollow Farm, Roselle, Ill., and was won by Lakewood Farm. The presentation was made by Gordon Lovett, manager of Oak Hollow Farm, to Malcolm J. Boyle, Jr.

John B. Merryman, The Merryman Company, Sparks, Md., gave and presented the trophy for the best aged cow to Lee Yost, manager of Wyno Farms, Muncy, Pennsylvania.

The trophy for the grand champion female was given and presented by Gertrude McNaught to Malcolm J. Boyle.

The award for the top dairy herd was given by Mrs. Dorothy Polivka and Son, Wil-O-Way Farms, Naperville, Ill., and presented by the manager, Eugene Henry, to Malcolm J. Boyle.

The Northern Illinois Breeding Co-op. gave a trophy to the winning senior get of sire, and this award was won by Alvin R. and Alvin C. Bush, Wyno Farms, Muncy, Pennsylvania.

Roger Morrison, Quaker Oats Company, Chicago, Ill., made the presentation of the Quaker Oats Company trophy to the winning New York State herd. The trophy was accepted by Arthur L. Mulford, New York G. B. Co-Op., Syracuse, New York.

Judging Contests

This year, 11 states were represented in the International 4-H dairy cattle judging contest. Top honors were won by the 4-H team from Washington, coached by John Westergreen, 4-H Club Agent, Bellingham, Washington. The members of the winning team were David Dickson, Gary Bailey, Larry Benson and Bonnie Dickson. The Washington team also took top honors at the National this year. The 4-H team from Indiana was second; New York, third; Wisconsin, fourth; Michigan, fifth; Pennsylvania, sixth; South Dakota, seventh; Illinois, eighth; Nebraska, ninth; Connecticut, tenth, and Ohio, eleventh. The high individual, all breeds in the contest, was Bonnie Dickson, from Washington, and her brother, David, placed second. The high team in judging Guernseys was Wisconsin, second Washington, and third, South Dakota. Bonnie Dickson from Washington took top honors in judging Guernseys with a score of 136; Delbert Dahl from Illinois was second, and Shirley Morrison, from South Dakota, was third.

In the International Collegiate Dairy Cattle Judging Contest, 16 states competed for top honors. The 10 high teams and the order of their finish were the University of Kentucky, first, Pennsylvania State University, Iowa State College, Kansas State College, Rutgers University, Washington State College, Ohio State University, University of Illinois, Purdue University and South Dakota State College. The winning University of Kentucky team is coached by Dwight M. Seath, and the members of the winning team were J. Smith Mitchell, second high individual, all breeds; Roy D. Gibson, fourth high individual, all breeds, and M. Randall Barnett, sixth high individual, all breeds. The high individual, all breeds, was Charles Fink, University of Illinois. Ronald Eberhard, Ohio State University, placed third, and Joseph Deighan, Rutgers, placed fifth for all breeds.

The high team in judging Guernseys was the University of Kentucky, with 429 points. Washington State College placed second with 418 points, and Ohio State University was in third place in judging Guernseys. Charles Fink, University of Illinois, and M. Randall Barnett, tied for top honors in judging Guernseys with a score of 145.

Following is a list of awards:

Senior and Grand Champion Bull

Wyno Beau's Cherub, James D. Berry, Jr., Titusville, Pa.

Reserve Senior Champion Bull

Caumsett Tore, L. S. Riford, Auburn, N. Y.

Junior Champion and Reserve Grand Champion Bull

Lake Louise Royal Superb, Raymond Goeringer, Dallas, Pa.

Reserve Junior Champion Bull

McDonald Farms Jolly Warren, Estate of J. M. McDonald, Cortland, N. Y.

Senior and Grand Champion Female

LushAcres Hermes' Quest, Lakewood Farm, Malcolm J. Boyle, Trustee, Mundelein, Ill.

Reserve Senior and Grand Champion Female

Fairlawn Actor's Helena, Alvin R. and Alvin C. Bush, Muncy, Pa.

Junior Champion Female

LushAcres Hurricane Carol, Lakewood Farm, Malcolm J. Boyle, Trustee.

Reserve Junior Champion Female

Rosewood Proud Cedar, W. H. Odlum, Roselle, Ill.

Bull Calf, 4 Months and Under 12

1, Begeacres Priam's Repeat, Gordon C. Begent, Jr., Ithaca, N. Y.; 2, McDonald Farms Royal Wallace, Estate of J. M. McDonald; 3, Woodacres Valiant Leader, Atherton W. Hobler, Princeton, N. J.; 4, Franchester Hornet's Cedric, Charles B. Bolton, West Salem, Ohio; 5, Norgert's Footprint Dewdrop, Gertrude McNaught, Elgin, Ill.; 6, Peck's King's Ornate, Marion M. Behling and Laurel M. Peck, Geneva, Ill.; 7, Norgert's Ferdinand Nance, Gertrude McNaught; 8, Lookout Valley Actor's Favor, Thomas A. Burton, Eagle, Wis.; 9, Mithoefer's P. Predictor, Emerson J. Mithoefer and Daughters, Indianapolis, Ind.; 10, Mid Acres Prince, Clair Paris and Son, Franklin, Indiana.

Bull, 1 Year and Under 18 Months

1, McDonald Farms Jolly Warren, Estate of J. M. McDonald; 2, McDonald Farms Jolly Wendell, Estate of J. M. McDonald; 3, Burton Lane Steadfast Brian, Northern Illinois Breeding Co-op., Hampshire, Ill.; 4, Norgert's Royal S. Commander, Gertrude McNaught; 5, Franchester Model's Neptune, Clyde E. Marsh and Sons, Middletown, Ohio; 6, Margendell Favorite Son, Delbert H. Kingston, Cary, Ill.; 7, Golden Harvest C Invincible, F. W. McCann, Bridgewater, Conn.; 8, John Plain Duke's Rey, John Plain Farm, Inc., Cary, Ill.; 9, Henslee Farms Warrior Royal, E. B. Henslee, Arlington Heights, Ill., and Dr. Sam B. McFarland, Lebanon, Tenn.; 10, Fuller Farms Peerless Showboy, Fuller Farms, Shelbyville, Indiana.

Bull, 18 Months and Under 2 Years

1, Lake Louise Royal Superb, Raymond Goeringer; 2, Lakewood Ovation, Lakewood Farm, Malcolm J. Boyle, Trustee; 3, McDonald Farms Rival Viking, John Plain Farm, Inc.; 4, Fairlawn Hornet's Constant, Belle Terre Farms, Inc., Freehold, N. J.; 5, Begeacres Star's Crown Prince, Marion M. Behling and Laurel M. Peck; 6, McDonald Farms Jolly Veteran, Marion M. Behling and Laurel M. Peck.

Bull, 2 Years and Under 3

1, Caumsett Tore, L. S. Riford; 2, Welcome In Clara Design, Anson B. Smith, Hilliards, Ohio; 3, Woodacres Fides Leader, Atherton W. Hobler; 4, Lyrene Favorite's Wonder, John Plain Farm, Inc.; 5, Kingendale Eastern Douglas, Darius Kingen and Son, Muncie, Ind.; 6, Peck's King's Majesty, Marion M. Behling and Laurel M. Peck.

Bull, 3 Years and Over

1, Wyno Beau's Cherub, James D. Berry, Jr.; 2, Mulhocaway Beauty Butterfat, L. B. Wescott, Clinton, N. J.; 3, Welcome In McKnight, Anson B. Smith; 4, Lyrene Imperial Buster, Lyle Hunsberger, Ionia, Michigan.

Heifer Calf, 4 Months and Under 12

1, Wilgorlan Farms Claret, F. W. McCann; 2, Carol's Royal Gem Kitty, Earl E. Outhouse, Canandaigua, N. Y.; 3, Grain Meadow Eastern Lucy, Patricia Ann Young, Greentown, Ind.; 4, Woodacres Cavalier's Calypso, Atherton W. Hobler; 5, Franchester Model's Majesty, Charles B. Bolton; 6, Lakewood F. Poppy, Lakewood Farm, Malcolm J. Boyle, Trustee; 7, Grain Meadow Eastern Crystal, Melvin Young and Family, Greentown, Ind.; 8, Monterey H. Poppy, Howard J. White, Middletown, Del.; 9, McDonald Farms Pre Windflower, Atherton W. Hobler; 10, Norgert's Royal Cheryl, Gertrude McNaught.

Heifer, 1 Year and Under 18 Months (not in milk)

1, Norgert's Royal Topazzee, Gertrude McNaught; 2, Franchester Model's Pride, Charles B. Bolton; 3, Rosewood Princess Lana, W. H. Odlum; 4, Monterey L. Tip Top, Howard J. White; 5, Ideal's Superior's Ginger, Jacob Tanis, Augusta, N. J.; 6, Margendell Loyal Joan, Delbert H. Kingston; 7, Franchester Model's Joy, Charles B. Bolton; 8, Greystone Actorine's Queen, L. S. Riford; 9, Ideal's Superior's Trinket, Lakewood Farm, Malcolm J. Boyle, Trustee; 10, Ideal's Maximum's Melanie, Jacob Tanis.

Heifer, 18 Months and Under 2 Years (not in milk)

1, LushAcres Hurricane Carol, Lakewood Farm, Malcolm J. Boyle, Trustee; 2, Rosewood Proud Cedar, W. H. Odlum; 3, McDonald Farms Royal Urma, Estate of J. M. McDonald; 4, Monterey L. Ceres, Howard J. White; 5, Woodacres Leader's Marcella, Atherton W. Hobler; 6, Locust Lawn Mollina, Judith De Hart, Cortland, N. Y.; 7, Greystone Actorine's Hilda, L. S. Riford; 8,

Mulhocaway Butterfat Huldah, L. B. Wescott; 9, Ideal's Charmer's Ethel, Jacob Tanis; 10, Norgert's Alexis Carrie, Gertrude McNaught.

COW, 2 YEARS AND UNDER 3

1, Hoosier Heart Gypsy, Charles David Cochard, Greenfield, Ind.; 2, Woodacres Cavalier L. Lady, Atherton W. Hobler, 3, Beaulea Footprint's Lucile, Belle Terre Farms, Inc.; 4, Manor Lodge Pete's Pansy, Darius Kingen and Son; 5, Norgert's Alexis Betty, Gertrude McNaught; 6, La Ramee Marie Sonia, Atherton W. Hobler; 7, Kate Donmarich Beauty, Larry Mohr, Normal, Ill.; 8, John Plain L. C. Leeslie, John Plain Farm, Inc.; 9, Welcome In Clara Delaine, Anson B. Smith; 10, John Plain Loyal's Dreamey, John Plain Farm, Inc.

COW, 3 YEARS AND UNDER 4

1, LushAcres Hermes' Quest, Lakewood Farm, Malcolm J. Boyle, Trustee; 2, Cedar Dell Don's Rosita, Nettie Sweet, Pine Plains, N. Y.; 3, Woodacres Leader's Bluejay, L. B. Wescott; 4, Ideal's Pontius' Trinket, Lakewood Farm, Malcolm J. Boyle, Trustee; 5, Carremont Thais, Atherton W. Hobler; 6, Fuller Farms Peerless Onita, Fuller Farms; 7, Caumsett Indian Vesper, James D. Berry, Jr.; 8, Welcome In Valor Beatrice, Anson B. Smith; 9, Golden Harvest Rose Betty, F. W. McCann; 10, McDonald Farms Miss Senna, Estate of J. M. McDonald.

COW, 4 YEARS AND UNDER 5

1, Hickrill Katonah's Viola, Henry I. Christal, Yorktown Heights, N. Y.; 2, Yellow Creek Rose Harmony, Lakewood Farm, Malcolm J. Boyle, Trustee; 3, Elmwood Emory's Melba, Ralph J. Frahm, Frankenmuth, Mich.; 4, Wescon's Norbeau's Delightful, Charles B. Bolton; 5, Wyno Saint's Rosann, Alvin R. and Alvin C. Bush; 6, Hemlock Lucky Ann, John Housley, Athens, Tenn.; 7, Henslee Farms D. Dagmar, Fuller Farms; 8, Maple Lane Supreme's Flo, Belle Terre Farms, Inc.; 9, Mulhocaway Lovely Viola, Belle Terre Farms, Inc.; 10, Valley Oaks Fantasy, Jack Nicewonger, Lodi, California.

COW, 5 YEARS AND OVER

1, Fairlawn Actor's Helena, Alvin R. and Alvin C. Bush; 2, KenVer Noble Harp, Charles B. Bolton; 3, Hickrill Garden Miranda, Henry I. Christal; 4, Wyno Saint's Linda, Alvin R. and Alvin C. Bush; 5, Leeside Champion Solitaire, Gertrude McNaught; 6, Kingendale Levity Dream, Darius Kingen and Son; 7, Eskdale Noah's Frances, Lakewood Farm, Malcolm J. Boyle, Trustee; 8, Wyno Saint's Cynthia, Alvin R. and Alvin C. Bush; 9, Gray Haven Colonel's Ellen, Arthur Hansen, Bellevue, Ohio; 10, McDonald Farms Le Rhea, Estate of J. M. McDonald.

COW IN MILK, ANY AGE, JUDGED ON UDDER ALONE

1, Hickrill Katonah's Viola, Henry I. Christal; 2, KenVer Noble Harp, Charles B. Bolton; 3, Hoosier Heart Gypsy, Charles David Cochard; 4, Ideal's Pontius' Trinket, Lakewood Farm, Malcolm J. Boyle, Trustee; 5, Hickrill Garden Miranda, Henry I. Christal; 6, Carremont Thais, Atherton W. Hobler; 7, LushAcres Hermes' Quest, Lakewood Farm, Malcolm J. Boyle, Trustee; 8, Woodacres Leader's Bluejay, L. B. Wescott; 9, Yellow Creek Rose Harmony, Lakewood Farm, Malcolm J. Boyle, Trustee; 10, Fair-

William E. Ogilvie, secretary-general manager of the International, presenting premier exhibitor banner to Malcolm J. Boyle, and Dick Zinn, of the John Plain Company, presenting premier exhibitor award.

John Merryman presenting trophy for the best aged cow, Fairlawn Actor's Helena, to Lee Yost, Wyno Farms manager, Judge Hitz and Princess Shari Lewis.

Mrs. Gertrude McNaught presenting trophy to Malcolm J. Boyle for grand champion female, LushAcres Hermes' Quest. Judge Bill Hitz in the background, Louis Seitz at the halter, and American Dairy Princess, Shari Lewis.

Roger Morrison, of the Quaker Oats Company, Chicago, presenting State Herd trophy to Arthur Mulford, of the New York Guernsey Breeders' Co-Operative, Inc., for the winning New York State Herd.

Eugene Henry, manager of Wil-O-Way Farms, presenting dairy herd trophy for Mrs. Dorothy Polivka and Son, to Malcolm J. Boyle.

Gordon Lovett, Oak Hollow Farm manager, presenting Harry G. Schierholz trophy for best three-year-old, LushAcres Hermes' Quest, to Malcolm Boyle, Jr. Louis Seitz at the halter.

William Ogilvie presenting premier breeder banner to J. M. McDonald, Jr., and George Campbell presenting Henslee Farms premier breeder award to K. C. Sly.

W. H. Odlum, Chicago, presenting trophy for the best junior yearling heifer, Norgert's Royal Topazzee, to Mrs. Gertrude McNaught.

Malcolm J. Boyle presenting Lakewood Farm trophy for the best uddered cow, Hickrill Katonah's Viola, to Dave Younger, manager of Hanover Hill Farm.

lawn Actor's Helena, Alvin R. and Alvin C. Bush.

JUNIOR GET OF SIRE

1, Howard J. White on get of Monterey K. Lordship, showing Monterey H. Poppy, Monterey L. Tip Top, Monterey L. Topmost and Monterey L. Ceres; 2, Charles B. Bolton on get of Coldspring's B. V. Model, showing Franchester Model's Majesty, Franchester Model's Joy, Franchester Model's Labelle and Franchester Model's Pride; 3, Atherton W. Hobler on get of Fairlawn Actor's Leader, showing Woodacres Leader's Marcella, Woodacres Leader's C. Princess, Woodacres Valiant Leader and Woodacres Leader's H. Melody; 4, Gertrude McNaught on get of Foremost Quantity's Royal, showing Norgert's Royal S. Commander, Norgert's Royal Cheryl, Norgert's Royal Pret Fairy and Norgert's Royal Topazzee; 5, L. S. Riford on get of Fairlawn Actorine's King, showing Greystone Actorine's Rachel, Greystone Actorine's Queen, Greystone Actorine's Hilda and Greystone Actorine's Kippy; 6, W. H. Odlum on get of Rosewood Royal Aristocrat, showing Rosewood Princess Melody, Rosewood Princess Lana, Rosewood Princess Darling and Rosewood Princess June; 7, Jacob Tanis on get of Ideal's Superior, showing Ideal's Superior's Lass, Ideal's Superior's Prideful, Ideal's Superior's Trinket and Ideal's Superior's Ginger; 8, Fuller Farms on get of McDonald Farms Fore Peerless, showing Fuller Farms Peerless Fashion, Fuller Farms Peerless Dorothea, Fuller Farms Peerless Monitor and Fuller Farms Peerless Showboy; 9, John Plain Farm, Inc., on get of Curtiss Candy Duke Curtiss, showing John Plain Duke's Millie, John Plain Duke's Suzeta, John Plain Duke's Cleta and John Plain Duke's Rey; 10, Anson B. Smith on get of Welcome In Clara Design, showing Welcome In Design Bella, Welcome In Design Etta, Welcome In Design Lanfair and Welcome In Design Nell.

SENIOR GET OF SIRE

1, Alvin R. and Alvin C. Bush on get of Wyno Beau's Saint, showing Wyno Saint's Linda, Wyno Saint's Cynthia, Wyno Saint's Rosann and Wyno Saint's Taffy; 2, Atherton W. Hobler on get of Fairlawn Actor's Leader, showing Woodacres Leader's Marcella, Woodacres L. N. Virtue, Woodacres Leader's Bluejay and Woodacres Fides Leader; 3, Arthur Hansen on get of Franchester Mystic Colonel, showing Gray Haven Colonel's Penney, Gray Haven Colonel's Ellen, Gray Haven Colonel's Rose Ann and Gray Haven Colonel's Content; 4, Gertrude McNaught on get of Boulder Bridge Scotsman, showing Norgert's Scotsman Alexis, Norgert's Scotsman Ramona, Rosewood Lady Jane and Norgert's S. Pal; 5, Darius Kingen and Son on get of Gayoso Levity Crown, showing Kingendale Levity Dream, Kingendale Levity Grace, Kingendale Levity's Joy and Kingendale Levity Proper; 6, Fuller Farms on get of McDonald Farms Fore Peerless, showing Fuller Farms Peerless Onita, Fuller Farms Peerless Bubbles, Blue River Peerless Lady and Fuller Farms Peerless Moonstone; 7, Marion M. Behling and Laurel M. Peck on get of McDonald Farms King Magician, showing Peck's King's Nanette, Peck's King's Nutmeg, Peck's King's Lovely and Peck's King's Idolly.

PRODUCE OF DAM

1, Lakewood Farm, Malcolm J. Boyle, Trustee, on produce of Great Elm C. Ela, showing LushAcres Hermes' Quest and LushAcres Hurricane Carol; 2, Alvin R. and Alvin C. Bush on produce of Goodleigh Consort's Belinda, showing Wyno Saint's Bonnie and Wyno Saint's Linda; 3, Darius Kingen and Son on produce of Sunnydale Sevene, showing Kingendale Levity's Joy and Kingendale Levity Dream; 4, Lakewood Farm, Malcolm J. Boyle, Trustee, on produce of Ideal's Charmer's Trinket, showing Ideal's Pontius' Trinket and Ideal's Superior's Trinket; 5, Atherton W. Hobler on produce of Woodacres Noble Virtue, showing Woodacres Valiant Leader and Woodacres L. N. Virtue; 6, Lakewood Farm, Malcolm J. Boyle, Trustee, on produce of Maple Lane H. Betty, showing Maple Lane Supreme's Belinda and Maple Lane Supreme's Betina; 7, Arthur Hansen on produce of Gray Haven Argo's Petunia, showing Gray Haven Colonel's Penney and Gray Haven Lad's Petunia; 8, Marion M. Behling and Laurel M. Peck on produce of Peck's Governor Ilene, showing Peck's King's Nanette and Peck's King's Lovely; 9, Fuller Farms on produce of Fuller Farms Monita, showing Fuller Farms Peerless Onita and Fuller Farms Peerless Monitor; 10, Gertrude McNaught on produce of Shirley of The Annadale, showing Norgert's Royal S. Commander and Norgert's S. Shirley.

BEST THREE FEMALES
Bred and Owned by Exhibitor

1, Alvin R. and Alvin C. Bush, showing Wyno Saint's Linda, Wyno Saint's Cynthia and Wyno Saint's Rosann; 2, Atherton W. Hobler, showing Woodacres L. N. Virtue, Woodacres Cavalier L. Lady and Woodacres Leader's Marcella; 3, Arthur Hansen, showing Gray Haven Colonel's Penney, Gray Haven Colonel's Ellen and Gray Haven Colonel's Rose Ann; 4, Darius Kingen and Son, showing Kingendale Champ's Lake, Kingendale Levity's Joy and Kingendale Levity Dream; 5, Gertrude McNaught, showing Norgert's Alexis Betty, Norgert's Scotsman Ramona and Norgert's Scotsman Alexis; 6, Fuller Farms, showing Fuller Farms Peerless Onita, Fuller Farms Peerless Bubbles and Fuller Farms Peerless Moonstone; 7, W. H. Odlum, showing Rosewood Lady Jane, Rosewood Princess Lana and Rosewood Proud Cedar; 8, John Plain Farm, Inc., showing John Plain L. C. Leeslie, John Plain Loyal's Dreamey and John Plain Duke's Millie; 9, Howard J. White, showing Monterey L. Ceres, Monterey L. Tip Top and Monterey H. Poppy; 10, Charles B. Bolton, showing Franchester Model's Joy, Franchester Model's Majesty and Franchester Model's Pride.

DAIRY HERD

1, Lakewood Farm, Malcolm J. Boyle, Trustee, showing Eskdale Noah's Frances, LushAcres Hermes' Quest, Ideal's Pontius' Trinket and Yellow Creek Rose Harmony; 2, Alvin R. and Alvin C. Bush, showing Fairlawn Actor's Helena, Wyno Saint's Linda, Wyno Saint's Cynthia and Wyno Saint's Rosann; 3, Atherton W. Hobler, showing Senecaside Meryl, La Ramee Marie Sonia, Woodacres Cavalier L. Lady and Carremont Thais; 4, Darius Kingen and Son, showing Manor Lodge Pete's Pansy, Kingendale Levity's Joy, Kingendale Champ's Lake and Kingendale Levity Dream; 5, Gertrude McNaught, showing Norgert's Alexis Betty, Leeside Champion Solitaire, Cardinal Sue of Nimble Lane and Valleyland Paulette; 6, Belle Terre Farms, Inc., showing Beaulea Footprint's Lucile, Arden Actor's Joy, Mulhocaway Lovely Viola and Maple Lane Supreme's Flo; 7, Arthur Hansen, showing Gray Haven Colonel's Rose Ann, Gray Haven Colonel's Ellen, Gray Haven Colonel's Penney and Gray Haven Colonel's Content; 8, Fuller Farms, showing Fuller Farms Peerless Bubbles, Fuller Farms Peerless Moonstone, Fuller Farms Peerless Onita and Henslee Farms D. Dagmar; 9, John Plain Farm, Inc., showing John Plain L. C. Leeslie, John Plain Loyal's Dreamey, Henslee Farms D. Belle and Freda of Troy Orchards; 10, Marion M. Behling and Laurel M. Peck, showing Peck's King's Lovely, Peck's Major's Monita, Peck's King's Nutmeg and Peck's King's Nanette.

STATE HERD

1, New York; 2, Illinois; 3, Ohio; 4, New Jersey; 5, Indiana; 6, Tennessee; 7, Wisconsin.

PREMIER BREEDER
Estate of J. M. McDonald.
PREMIER EXHIBITOR
Lakewood Farm, Malcolm J. Boyle, Trustee.

International Junior Show

THE International Dairy Show held its Guernsey Junior Show on October 8, with Judge William Hitz, Rosebud Farm, Polk City, Iowa, placing the classes. This year, 45 head were paraded before Judge Hitz.

In a class of 10 heifer calves, Patricia Ann Young, Greentown, Ind., took top honors on Grain Meadow Eastern Lucy. "Lucy" was an especially attractive heifer that carried out more level over the rump, smoother in the tail setting, and deeper in the rear flank than the heifer in second place. This heifer calf later went on to win junior champion honors and was awarded a silver trophy by Allied Mills, Inc., Chicago, Illinois. In second place was the entry shown by Dana Kay Stocksdale, Union City, Indiana.

In a class of six junior yearlings, Judge Hitz found the reserve junior champion of the Junior Show. This heifer, Yellow Creek Carol, was shown by Rodney Weaver, Goshen, Indiana. In second place stood Coldspring's Defender Becky, owned by David L. Price, Sugarloaf, Pennsylvania.

In the senior yearling heifer class, Locust Lawn Mollina, shown by Judith De Hart, Cortland, N. Y., took top honors in a class of nine. Second place was won by Ronald L. Welch, Mechanicsburg, Ohio, on Glengrove Valor's Lolita.

Hoosier Heart Gypsy, an outstanding two-year-old owned by David Cochard, Greenfield, Ind., took top honors in this class and later went on to win a strong class of 17 two-year-olds in the open show. In second place in this class was the entry shown by Larry Mohr, Normal, Illinois. "Gypsy" went on to win reserve senior and grand champion female honors.

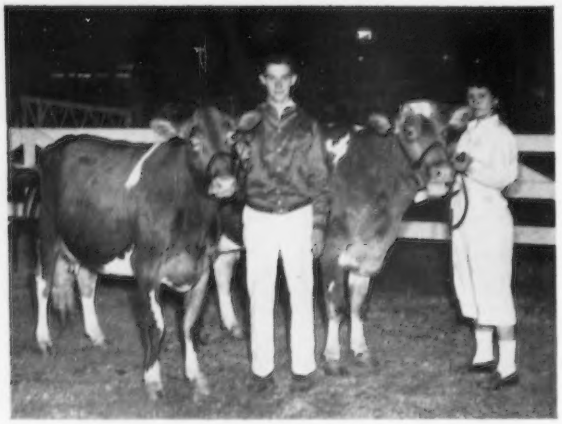

Hoosier Heart Gypsy, reserve senior and grand champion female of the Internatonal Junior Show, and owner David Cochard, Greenfield, Ind., and Cedar Dell Don's Rosita, senior and grand champion female of the junior show, and owner, Nettie Sweet, Pine Plains, N. Y.

blue went to Weg Acres Minuet, that was shown by Gary Kunz, Ft. Atkinson, Wisconsin.

In the state herd class, first place was won by the entry from New York; second, Indiana; third, Ohio; fourth, Tennessee, and fifth, Wisconsin. Awards of $100, $75, $50 and $25 respectively were presented to the top four state herds by John Austin, the Sears-Roebuck Foundation.

Juniors at the International Dairy show met officials of the show at a special luncheon on Tuesday. The nine juniors selected from nine Illinois districts by district officers and directors, attended the show under the sponsorship of the W. H. Odlum Junior Fund. Each of the boys and

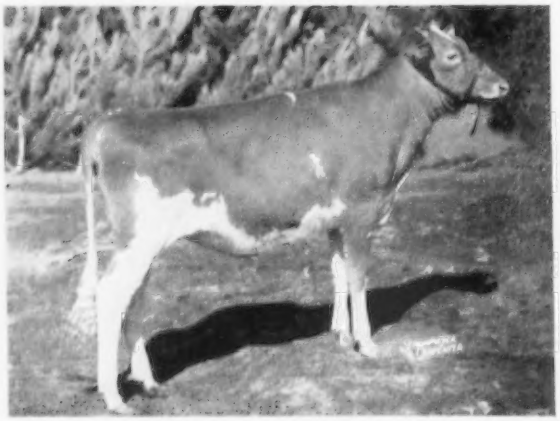

Grain Meadow Eastern Lucy, junior champion female of the International Junior Show, owned by Patricia Ann Young, Greentown, Ind.

Yellow Creek Carol, reserve junior champion female of the International Junior Show, owned by Rodney Weaver, Goshen, Ind.

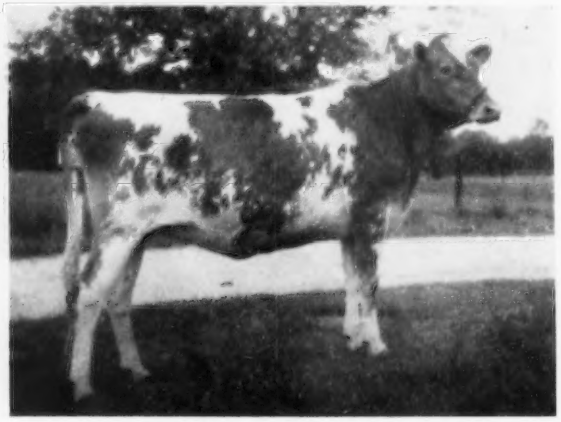

In one of the strongest classes of the Junior Show, Cedar Dell Don's Rosita, owned by Nettie Sweet, Pine Plains, N. Y., won top honors over Gray Haven Colonel's Penney, owned by Lois Jean Hansen, Bellevue, Ohio, that was in second place. As a two-year-old at last year's show, the Hansen cow, "Colonel's Penney," won first place and was senior and grand champion of the show. This year, "Rosita" topped the class and went on to win senior and grand champion honors. Nettie Sweet was presented a silver trophy by E. D. Griffin, Vice-President and General Sales Manager of Allied Mills, Inc. Nettie was also awarded a 35mm camera, carrying case and flash bulb attachment by the Curtiss Publishing Company. The "Rosita" heifer went on to place second to the senior and grand champion female in the open show in a class of 25 outstanding three-year-olds.

Top honors in the four-year-old class went to John Housley, Athens, Tenn., on his entry, Hemlock Lucky Ann, while in the aged cow class the

W. H. Odlum Junior Fund Luncheon: Left side of table, group selected from Illinois Districts, left to right, Larry Pennington, Vandalia; Shirley Clark, Pekin; Fred Stout, Olney; Bernadine Ehrhardt, Liberty; Ray Bauman, Sesser; Jerry Reusch, Scales Mound; Bill White, Coal Valley; Dennis Helenhouse, Joliet; Bob Cone, Salem, and Beverly Steidlinger, Fairbury. Right side of table, left to right, Edw. Wentworth, President of International; Delbert H. Kingston, Cary, International director; Mrs. Malcolm J. Boyle, Lakewood Farm, Mundelein; W. H. Odlum, Roselle, sponsor of Fund; Mrs. George A. Campbell, Batavia, chaperone; Malcolm J. Boyle, Mundelein, International director; Mrs. Gertrude McNaught, Elgin, and George A. Campbell, field secretary of the Illinois G. B. A.

girls has a Guernsey project in 4-H or FFA. They arrived in Chicago on Sunday, October 7, and stayed until the conclusion of the judging of Guernseys on Wednesday. In addition to attending the junior and open Guernsey shows, they led Guernseys in the Intercollegiate Judging Contest, and assisted various exhibitors in leading the group classes.

Following is a list of awards:

SENIOR AND GRAND CHAMPION FEMALE

Cedar Dell Don's Rosita, Nettie Sweet, Pine Plains, N. Y.

RESERVE SENIOR AND GRAND CHAMPION FEMALE

Hoosier Heart Gypsy, Charles David Cochard, Greenfield, Ind.

JUNIOR CHAMPION FEMALE

Grain Meadow Eastern Lucy, Patricia Ann Young, Greentown, Ind.

RESERVE JUNIOR CHAMPION FEMALE

Yellow Creek Carol, Rodney Weaver Goshen, Ind.

HEIFER CALF, 4 MONTHS AND UNDER 12

1, Grain Meadow Eastern Lucy, Patricia Ann Young; 2, Mississinewa Farms Nanetta, Dana Kay Stocksdale, Union City, Ind.; 3, Arcado's Bonnie, Carol Younger, Yorktown Heights, N. Y.; 4, Carol's Royal Gem Kitty, Earl E. Outhouse, Canandaigua, N. Y.; 5, Maple Leaf Golden Belle, David Kiesling, Fort Atkinson, Wis.; 6, Shawnee Lady Curtiss, James S. Outland, Huntsville, Ohio; 7, Vicar Sally's Candy, Nancy Kay Marker, Wakarusa, Ind.; 8, Ideal's Pretotes' Daphne, John Tanis, Jr., Branchville, N. J.; 9, Kingendale Duke's Simone, Janice Kaye Wyatt, Anderson, Ind.; 10, Lakeview General Touch-Me-Not, Carolyn Gray, Martha, Tennessee.

HEIFER, 1 YEAR AND UNDER 18 MONTHS (not in milk)

1, Yellow Creek Carol, Rodney Weaver; 2, Coldspring's Defender Becky, David L. Price, Sugarloaf, Pa.; 3, Graysmarsh Noble Marianne, J. Patrick Lancaster, Sequim, Wash.; 4, Lady Ann's Wondergirl, Linda Fay Underwood, Cleveland, Tenn.; 5, Langmore Dominant Paula, Lauretta Woodams, Rochester, N. Y.; 6, Weg Acres Hope, Gary Kunz, Fort Atkinson, Wisconsin.

HEIFER, 18 MONTHS AND UNDER 2 YEARS (not in milk)

1, Locust Lawn Mollina, Judith De Hart, Cortland, N. Y.; 2, Glengrove Valor's Lolita, Ronald L. Welch, Mechanicsburg, Ohio; 3, Lockshore Belita, David Lee Ringer, Noblesville, Ind.; 4, Mithoefer's Kitty K., Marcia Mithoefer, Indianapolis, Ind.; 5, Wilburn High Daffodil, John Housley, Athens, Tenn.; 6, Kokosing's Victoria, James M. Bouton, Mt. Vernon, Ohio; 7, Maple Leaf B's Belinda, David Kiesling; 8, Manor Lodge Pete's Cherry, Mary Foster, Washington, Ill.; 9, Pine Manor Dauntless Wilma, Nancy Kay Marker.

COW, 2 YEARS AND UNDER 3

1, Hoosier Heart Gypsy, Charles David Cochard; 2, Kate Donmarich Beauty, Larry Mohr, Normal, Ill.; 3, Tarbell Baroness Ra Bettina, Graydon C. Stoddard, Mount Upton, N. Y.; 4, Maple Leaf K's Romona, David Kiesling; 5, Quincy Gaylark's Dolly, Mary Foster; 6, Marker's Delight Kay, Nancy Kay Marker.

COW, 3 YEARS AND UNDER 4

1, Cedar Dell Don's Rosita, Nettie Sweet; 2, Gray Haven Colonel's Penney, Lois Jean Hansen, Bellevue, Ohio; 3, Hamhurst Bayard's Carrie, Carol Ann Bennett, Lebanon, Tenn.; 4, Blue River Peerless Lady, Joseph Bruning, Shelbyville, Ind.; 5, Noble's Queenett's Princess, Lester Williams, Jr., Nashville, Tenn.; 6, Fawndaway Candy Judie, E. Gurney Becker, Fort Atkinson, Wis.; 7, Fawndaway Santa Candy, Correen C. Becker, Fort Atkinson, Wisconsin.

COW, 4 YEARS AND UNDER 5

1, Hemlock Lucky Ann, John Housley; 2, Meadowbrook's Valiant Jewel, Wilmer Foster, Washington, Ill.; 3, Fawndaway Last Call, L. Day Becker, Fort Atkinson, Wisconsin.

COW, 5 YEARS AND OVER

1, Weg Acres Minuet, Gary Kunz; 2, Golden Grange Ideal Orpha, Myra Lee Housley, Athens, Tenn.; 3, Gray Haven Lad's Petunia, William J. Hansen, Bellevue, Ohio; 4, Marker's Delight Kathy, Nancy Kay Marker.

STATE HERD

1, New York; 2, Indiana; 3, Ohio; 4, Tennessee; 5, Wisconsin.

Delbert H. Kingston presenting Silver Trophy awarded by Allied Mills, Chicago, Ill., to Patricia Ann Young, Greentown, Ind., owner of the junior champion heifer at the International Junior Show, Grain Meadow Eastern Lucy.

42nd Annual Southeastern Fair

BY C. J. JACOBS

THE 42nd Annual Southeastern Fair was held at the Fairgrounds, Atlanta, Ga., from September 27 through October 6. Guernseys were shown on September 28, and Dr. George E. Taylor, New Brunswick, N. J., who has served this good show faithfully for several years, did a grand job as judge again this year. A total of 111 head were exhibited in the open show, and exhibitors were pleasantly surprised to find new housing facilities for their cattle. Although Hurricane Flossie left things a bit on the muddy side around the new building, as the herds moved in, things were in excellent condition as show day arrived. The new livestock barn, which is to be named for W. Tap Bennett, Director of the Livestock Department, is an all metal building which exhibitors have looked forward to having for a long time. It increases the tie space considerably, and is a welcome addition as well as a fitting tribute to Mr. Bennett, who has served the Fair as Livestock Director for a number of years.

As is customary, the largest class in the show was the heifer calf class, which had a total of 30 entries. The quality in this class did not extend as deep as in previous years, however, the quality in the top half was exceptional, and Edisto Farms J. Hortense, that won the class, was an outstanding individual, having all the things one is looking for in a calf today. The bull classes, which continue to grow smaller, were of good quality. A total of 18 bulls made up the bull show. Edisto Farms G. Bandstar, owned and exhibited by Edisto Farms, Denmark, S. C., topped the bull calf class. "Bandstar," a son of Fairlawn Hornet's General, was good enough to go on to become junior champion bull, beating Dr. Paul K. and James L. Switzer's first place junior yearling, Cross Arrows W. Count, and Jimmy Ayers' first place senior yearling, King Bugler's Sam. Top of the two-year-old bull class was Cline's Dicta's King, owned and exhibited by D. L. Cline of Cartersville, Georgia. Top of the three and over bull class was Ideal's Betty May's Admiral, owned and exhibited by Dr. Paul K. and James L. Switzer, Union, South Carolina. Admiral's impressive size and scale, coupled with his conformation, made him an easy senior and grand champion.

The female show was essentially a battle for top honors between Cross Arrows Farm, owned by Dr. Paul K. and James L. Switzer, Union, S. C., and Edisto Farms, Denmark, S. C., owned and operated by J. B. Guess, Jr., and sons. Nejasco Farms, Canton, Ga., owned by Dr. Grady N. Coker, took a number of third places and was contender in the top bracket throughout the show. Edisto Farms took the junior championship with their senior yearling heifer, Edisto Farms J. Locola. They also had first place junior yearling, two-year-old and four-year-old. Cross Arrows Farm had first place three-year-old and aged cow. The first place aged cow was Mapleton's Majesty's Coral, that became senior and grand champion female of the show. "Coral," that has a wealth of

character and tremendous capacity, was a beautiful grand champion. Reserve championship for females went to Edisto Farms Tillax, the three-year-old which was bred by Edisto Farms but owned and exhibited by Dr. Paul K. and James L. Switzer.

In the group classes, Edisto Farms had the edge, taking first place junior get of sire with the get of Fairlawn K. Jason. They also had the senior get of sire with the get of Fairlawn Hornet's General. In addition, they took the produce of dam class with a produce of Ben-Bow G. C. Trudy, first place yearling herd, calf herd, dairy herd and best three females. Everyone was impressed with the uniformity in the group classes, and in the case of Edisto, every animal in their string, with possibly one exception, was bred at Edisto. It was wonderful to see the development of the breeding programs in all the herds exhibited at this good show.

The junior show, which is an all-important phase of this Southeastern Fair, was again a major event. First places were scattered well among a number of junior exhibitors. Contenders in a number of classes for first place honors were Tommy and Barbara Waldrop, of Winston, Ga., together with their neighbors, Charles and Jimmy Ayers, also of Winston. Glen Hamrick, also of Douglas County and near Winston, Ga., was an exhibitor in a number of classes, as was the group of outstanding juniors from Wilkes County. County Agent Carter, of Wilkes County, continues to do a grand job of developing young cowmen and cowwomen. Sammy McCorkle and Sonny Hunt of McDowal County took first and second places respectively in the junior yearling class, and the Braxton boys, who are newcomers to Georgia, made the competition keen in the two-and three-year-old cow classes.

Following is a list of awards:

SENIOR AND GRAND CHAMPION BULL
Ideal's Betty May's Admiral, Dr. Paul K. and James L. Switzer, Union, S. C.

JUNIOR CHAMPION BULL
Edisto Farms G. Bandstar, Edisto Farms, Denmark, S. C.

SENIOR AND GRAND CHAMPION FEMALE
Mapleton's Majesty's Coral, Dr. Paul K. and James L. Switzer.

RESERVE SENIOR AND GRAND CHAMPION FEMALE
Edisto Farms Tillax, Dr. Paul K. and James L. Switzer.

JUNIOR CHAMPION FEMALE
Edisto Farms J. Locola, Edisto Farms.

BULL CALF, UNDER 1 YEAR
1, Edisto Farms G. Bandstar, Edisto Farms; 2, Cross Arrows A. Janglesor, Dr. Paul K. and James L. Switzer; 3, Entry, Dr. Grady N. Coker, Canton.

BULL, 1 YEAR AND UNDER 18 MONTHS
1, Cross Arrows W. Count, Dr. Paul K. and James L. Switzer; 2, Edisto Farms G. Ornament, Dr. Grady N. Coker; 3, Edisto Farms G. Ornate, Edisto Farms.

BULL, 18 MONTHS AND UNDER 2 YEARS
1, King Bugler's Sam, Jimmy Ayers, Winston; 2, Gay Lads Champ, Glen Hamrick, Winston.

BULL, 2 YEARS AND UNDER 3
1, Cline's Dicta's King, D. L. Cline, Cartersville; 2, Royal Yeoman Superb, Tommy Waldrop, Winston; 3, Nu-Maid Cannie, Glen Hamrick.

BULL, 3 YEARS AND OVER
1, Ideal's Betty May's Admiral, Dr. Paul K. and James L. Switzer; 2, Hamilton County Free Baron, Dr. Grady N. Coker.

HEIFER CALF, UNDER 1 YEAR
1, Edisto Farms J. Hortense, Edisto Farms; 2, Edisto Farms J. Tillax, Edisto Farms; 3, Cross Arrows A. Oakie, Dr. Paul K. and James L. Switzer.

HEIFER, 1 YEAR AND UNDER 18 MONTHS
1, Edisto Farms J. Collette, Edisto Farms; 2, Pleasant View Duch Caprice, Dr. Paul K. and James L. Switzer; 3, Edisto Farms J. Avis, Edisto Farms.

HEIFER, 18 MONTHS AND UNDER 2 YEARS
1, Edisto Farms J. Locola, Edisto Farms; 2, Pleasant View Duch Debbie, Dr. Paul K. and James L. Switzer; 3, Cross Arrows W. Mae, Dr. Paul K. and James L. Switzer.

COW, 2 YEARS AND UNDER 3
1, Edisto Farms G. Texanna, Edisto Farms; 2, Cross Arrows Nigent Pamela, Dr. Paul K. and James L. Switzer; 3, Nejasco Max's Fay, Dr. Grady N. Coker.

COW, 3 YEARS AND UNDER 4
1, Edisto Farms Tillax, Dr. Paul K. and James L. Switzer; 2, Edisto Farms M. Kathleen, Edisto Farms; 3, Welcome In Lady Goldie, Dr. Paul K. and James L. Switzer.

COW, 4 YEARS AND UNDER 5
1, Edisto Farms G. Boquet, Edisto Farms; 2, Sunshine Royal Jean, Dr. Paul K. and James L. Switzer; 3, Cathcart's Majesty Bopeep, Dr. Paul K. and James L. Switzer.

COW, 5 YEARS AND OVER
1, Mapleton Majesty's Coral, Dr. Paul K. and James L. Switzer; 2, Edisto Farms G. Lucille, Edisto Farms; 3, Nejasco Meteor Fay, Dr. Grady N. Coker.

JUNIOR GET OF SIRE
1, Edisto Farms on get of Fairlawn K. Jason; 2, Dr. Paul K. and James L. Switzer on get of Ideal's Betty May's Admiral; 3, Glen Hamrick on get of Cavalier's Prince Jim.

SENIOR GET OF SIRE
1, Edisto Farms on get of Fairlawn Hornet's General; 2, Tommy and Barbara Waldrop, Winston, on ge: of Coldspring's Royal Philosopher.

PRODUCE OF DAM
1, Edisto Farms on produce of Ben-Bow G. C. Trudy; 2, Edisto Farms on produce of Fairlee Acres Maxim Leona; 3, Dr. Paul K. and James L. Switzer on produce of Brooke's Cross Rebecca.

BEST THREE FEMALES
1, Entry, Edisto Farms; 2, Entry, Dr. Paul K. and James L. Switzer; 3, Entry, Dr. Grady N. Coker.

YEARLING HERD
1, Entry, Edisto Farms; 2, Entry, Dr. Paul K. and James L. Switzer; 3, Entry, Dr. Grady N. Coker.

CALF HERD
1, Entry, Edisto Farms; 2, Entry, Dr. Paul K. and James L. Switzer; 3, Entry, Dr. Grady N. Coker.

DAIRY HERD
1, Entry, Edisto Farms; 2, Entry, Dr. Paul K. and James L. Switzer.

PREMIER BREEDER
Edisto Farms.

PREMIER EXHIBITOR
Dr. Paul K. and James L. Switzer.

Dixie Classic Fair

BY C. J. JACOBS

THE Dixie Classic Fair and Livestock Exposition was held at the Fairgrounds, Winston-Salem, N. C., during the week of October 9-13. Guernseys were judged on October 10 by Dr. Dwight Seath, Dairy Section, University of Kentucky, Lexington. A total of 105 head were shown in individual classes, and considerably outnumbered the other breeds by a good margin. Entries from three states, representing eight herds, made up the major portion of the animals exhibited. However, a relatively large number of single individual entries from North Carolina added depth to each class.

There was no single particularly outstanding class in the show, but the quality throughout was impressive. As is becoming more and more evident in all shows, the bull classes were small. What the bull classes lacked in size, however, was made up by the outstanding quality of the 13 bulls exhibited. The junior and senior champion bulls were exhibited by Holliknoll Farm, Franklin, Virginia. Holliknoll Majesty Baron, the stretchy, upstanding senior yearling bull, beat two good young bulls to become junior champion and reserve grand champion, and Holliknoll Majesty Fortune, the two-year-old that was junior champion at this show last year, became the senior and grand champion bull.

In the female classes, competition was extremely keen as the quality extended deep into every class. Twenty-three calves, 16 junior yearlings, and 17 senior yearlings were shown in their respective classes. Junior championship went to A. C. Mims, Rocky Mount, on his junior yearling, Allan Manor Hera Bettina. In the cow classes, 10 two-year-olds, eight three-year-olds, eight four-year-olds, and 10 aged cows were shown in individual classes. Senior and grand championship was taken by Bayville Margaret Denebola, the first place three-year-old, owned and exhibited by Bayville Farms, Inc., Norfolk, Virginia. Reserve senior and grand champion was the aged cow, Bayville Margaret Ursula, Bayville Farms, Inc.

Premier breeder and premier exhibitor was Bayville Farms, Inc., Norfolk, Virginia.

Following is a list of awards:

SENIOR AND GRAND CHAMPION BULL
Holliknoll Majesty Fortune, W. M. Camp, Franklin, Va.

JUNIOR CHAMPION AND RESERVE GRAND CHAMPION BULL
Holliknoll Majesty Baron, W. M. Camp.

SENIOR AND GRAND CHAMPION FEMALE
Bayville Margaret Denebola, Bayville Farms, Inc., Norfolk, Va.

RESERVE SENIOR AND GRAND CHAMPION FEMALE

Bayville Margaret Ursula, Bayville Farms, Inc.

JUNIOR CHAMPION FEMALE

Allan Manor Hera Bettina, A. C. Mims, Rocky Mount, N. C.

BULL CALF, UNDER 1 YEAR

1, Edisto Farms G. Bandstar, Edisto Farms, Denmark, S. C.; 2, Brookberry Peer's Nestor, Bowman and Gordon Gray, Winston-Salem, N. C.; 3, Bayville General Marlboro, Bayville Farms, Inc.

BULL, 1 YEAR AND UNDER 18 MONTHS

1, Cross Arrows W. Count, Paul K. and James L. Switzer, Union, S. C.; 2, Edisto Farms G. Ornament, Edisto Farms.

BULL, 18 MONTHS AND UNDER 2 YEARS

1, Holliknoll Majesty Baron, W. M. Camp.

BULL, 2 YEARS AND UNDER 3

1, Holliknoll Majesty Fortune, W. M. Camp; 2, Woodale Leader's Royal, Est. A. L. Brown, Concord, N. C.; 3, Clear Springs Baron's Champion, Est. A. L. Brown.

BULL, 3 YEARS OLD AND OVER

1, Brookberry Portia's Primate, Bowman and Gordon Gray; 2, Ideal's Betty May's Admiral, Paul K. and James L. Switzer.

HEIFER CALF, UNDER 1 YEAR

1, Edisto Farms J. Tillax, Edisto Farms; 2, Bayville Barbara Lavinia, Bayville Farms, Inc.; 3, Brookberry Fashion's Connie, Bowman and Gordon Gray.

HEIFER, 1 YEAR AND UNDER 18 MONTHS

1, Allan Manor Hera Bettina, A. C. Mims; 2, Edisto Farms J. Collette, Edisto Farms. 3, Bayville Royal Alice, Bayville Farms, Inc; HEIFER, 18 MONTHS AND UNDER 2 YEARS

1, Cross Arrows W. Mae, Paul K. and James L. Switzer, 2, Bayville Lady Marlene, Bayville Farms, Inc.; 3, Brookberry Peer's Neva, Bowman and Gordon Gray.

COW, 2 YEARS AND UNDER 3

1, Edisto Farms G. Texanna, Edisto Farms; 2, Bayville Margaret Maddie, Bayville Farms, Inc.; 3, Antonnia, Jimmy Groce, Mocksville, N. C.

COW, 3 YEARS AND UNDER 4

1, Bayville Margaret Denebola, Bayville Farms, Inc.; 2, Clear Springs Royal Gem, Est. A. L. Brown; 3, Brookberry King's Charming, Bowman and Gordon Gray.

COW, 4 YEARS AND UNDER 5

1, Bayville Margaret Lavinia, Bayville Farms, Inc.; 2, Edisto Farms G. Bouquet, Edisto Farms; 3, Cathcart's Majesty's Bopeep, Paul K. and James L. Switzer.

COW, 5 YEARS AND OVER

1, Bayville Margaret Ursula, Bayville Farms, Inc.; 2, Edisto Farms Olirose, Edisto Farms; 3, Belmont View Bonwick's Gem, Est. A. L. Brown.

BEST UDDERED COW

1, Bayville Margaret Denebola, Bayville Farms, Inc.; 2, Bayville Margaret Ursula, Bayville Farms, Inc.; 3, Clear Springs Royal Gem, Est. A. L. Brown.

JUNIOR GET OF SIRE

1, Bayville Farms, Inc., on get of Bayville Royal Leslie; 2, Edisto Farms on get of Fairlawn K. Jason; 3, Bowman and Gordon Gray on get of Fairlawn Performer's Peer.

SENIOR GET OF SIRE

1, Bayville Farms, Inc., on get of Bournedale General Mars; 2, Edisto Farms on get of Fairlawn Hornet's General; 3, Bowman and Gordon Gray on get of Two Brooks Fashion.

PRODUCE OF DAM

1, Edisto Farms on produce of Ben-Bow G. C. Trudy; 2, Edisto Farms on produce of Fairlee Acres Maxim Leona; 3, Bayville Farms, Inc., on produce of Fairlawn K. Jolice.

THREE BEST FEMALES

1, Bayville Farms, Inc.; 2, Edisto Farms; 3, Brookberry Farm, Bowman and Gordon Gray.

DAIRY HERD

1, Bayville Farms, Inc.; 2, Edisto Farms; 3, Clear Springs Farm, Estate A. L. Brown.

STATE HERD

1, Virginia; 2, North Carolina.

PREMIER BREEDER AND EXHIBITOR

Bayville Farms, Inc.

Bluff View Lil-Anson, senior and grand champion bull at the Arkansas State Fair, owned by Bluff View Farm, Dallas, Tex.

Wilgorlan Farms Sally, senior and grand champion female at the Arkansas State Fair, owned by Bluff View Farm, Dallas, Tex.

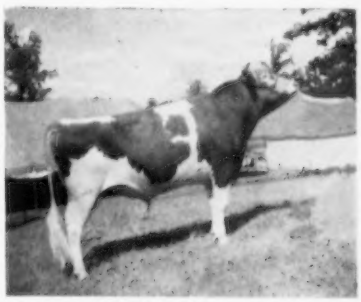

Wilgorlan Farms Saturn, junior champion bull at Arkansas, owned by Bluff View Farm, Dallas, Tex.

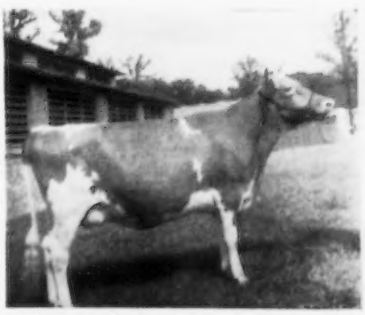

Bluff View Sally's Siren, junior champion female at Arkansas, owned by Bluff View Farm, Dallas, Tex.

Arkansas State Fair

BY GEORGE B. COLLINS

ARKANSAS is to be commended on the job they have been doing in developing the Guernsey show at their State Fair in Little Rock. The numbers have continued to increase, with a total of 102 head being shown this year. Three out-of-state herds were present to compete with their local cattle. M. J. "Pat" Regan, Extension Dairyman, University of Missouri, did a nice job of placing the cattle.

Walker Farms, Stoneville, Miss., and Bluff View Farm, Dallas, Tex., walked off with all the blue ribbons in the bull classes. Walker had the first place bull calf, junior yearling bull and bull, three years and over, while Bluff View won the senior yearling and two-year-old classes. The senior yearling, Wilgorlan Farms Saturn, took junior champion bull honors, and the two-year-old bull, Bluff View Lil-Anson, was made senior and grand champion bull.

The heifer classes were large, with quality running deep into each class. Hermitage View Farm, Hermitage, Tenn., exhibited the first place heifer calf, Hermitage View S. Fern. Bluff View Farm had the first place junior yearling, Bluff View K. Honey, and the winning senior yearling, Bluff View Sally's Siren, that was also made junior champion female.

Hermitage View S. Helga took first place in the two-year-old class, and her paternal sister, Hermitage View S. Babe, won the three-year-old cow class. Walker Farms dominated the four-year-old class when their three entries stood one, two, and three. Walker Farms Max Japon stood first. Wilgorlan Farms Sally, shown by Bluff View, won the aged cow class and was made senior and grand champion female.

Fairlawn K. Senator sired the first place junior get of sire, which was shown by Hermitage View Farm. The first place senior get of sire was shown by Walker Farms and sired by Flying Horse Royal Piper. The twin three-year-old daughters of Hermitage View Maxim Melba won the produce of dam class. Bluff View had the first place dairy herd and Walker Farms the best three females.

Following is a list of awards:

SENIOR AND GRAND CHAMPION BULL

Bluff View Lil-Anson, Bluff View Farm, Dallas, Texas.

JUNIOR CHAMPION BULL

Wilgorlan Farms Saturn, Bluff View Farm.

SENIOR AND GRAND CHAMPION FEMALE

Wilgorlan Farms Sally, Bluff View Farm.

JUNIOR CHAMPION FEMALE

Bluff View Sally's Siren, Bluff View Farm.

BULL CALF, UNDER 1 YEAR

1, Walker Farms Le Pi Legend, Walker Farms, Stoneville, Miss.; 2, Meadow Lodge

Meld Sergeant, N. L. Hagan, Pine Bluff, Ark.; 3, Singley Piper Trusty, Singler Guernsey Farm, Little Rock, Ark.

BULL, 1 YEAR AND UNDER 18 MONTHS

1, Walker Farms Le Pi Resolute, Walker Farms; 2, Hermitage View S. Senior, L. C. Langford, Old Hickory, Tenn.; 3, Erwin Farm's Prince Peer, Erwin Farms, Conway, Ark.

BULL, 18 MONTHS AND UNDER 2 YEARS

1, Wilgorlan Farms Saturn, Bluff View Farm; 2, Roldo Arline Forester, Roldo Dairy, Scott, Ark.; 3, Singley Royal Superior, Singley Guernsey Farm.

BULL, 2 YEARS AND UNDER 3

1, Bluff View Lil-Anson, Bluff View Farm.

BULL, 3 YEARS AND OVER

1, Walker Farms Le Piper, Walker Farms; 2, Singley P. A. Piper, Singley Guernsey Farm; 3, Ideal's Star Supreme, Erwin Farms.

HEIFER CALF, UNDER 1 YEAR

1, Hermitage View S. Fern, L. C. Langford; 2, Singley Piper Molly, Singley Guernsey Farm; 3, Erwin Farms Rancher's Fannie, Erwin Farms.

HEIFER, 1 YEAR AND UNDER 18 MONTHS

1, Bluff View K. Honey, Bluff View Farm; 2, Bluff View Kathey, Bluff View Farm; 3, Hermitage View S. Elizabeth, L. C. Langford.

HEIFER, 18 MONTHS AND UNDER 2 YEARS

1, Bluff View Sally Siren, Bluff View Farm; 2, Cooper's Indowment Matron, Erwin Farms; 3, Walker Farms Gay Fayette, Walker Farms.

COW, 2 YEARS AND UNDER 3

1, Hermitage View S. Helga, L. C. Langford; 2, Supreme Myra of Willow Brook, Erwin Farms; 3, Bluff View Anson's H. Kashmir, Bluff View Farm.

COW, 3 YEARS AND UNDER 4

1, Hermitage View S. Babe, L. C. Langford; 2, Walker Farms Foremost Nita, Walker Farms; 3, Hermitage View S. Melbetta, L. C. Langford.

COW, 4 YEARS AND UNDER 5

1, Walker Farms Max Japon, Walker Farms; 2, Walker Farms Piper Halespot, Walker Farms; 3, Walker Farms Piper Ulteray, Walker Farms.

COW, 5 YEARS AND OVER

1, Wilgorlan Farms Sally, Bluff View Farm; 2, Dolly Flame, L. C. Langford; 3, Walker Farms Piper Zinnia, Walker Farms.

JUNIOR GET OF SIRE

1, L. C. Langford on get of Fairlawn K. Senator; 2, Walker Farms on get of Walker Farms Le Piper; 3, Bluff View Farm on get of McDonald Farms Le Patrician.

SENIOR GET OF SIRE

1, Walker Farms on get of Flying Horse Royal Piper; 2, L. C. Langford on get of Fairlawn K. Senator.

PRODUCE OF DAM

1, L. C. Langford on produce of Hermitage View Maxim Melba; 2, Bluff View Farm on produce of Wilgorlan Success; 3, Walker Farms on produce of Gayoso C. L. Halespot.

THREE BEST FEMALES

1, Walker Farms; 2, L. C. Langford; 3, Bluff View Farm.

DAIRY HERD

1, Bluff View Farm; 2, Walker Farms; 3, L. C. Langford.

4-H SHOW

GRAND CHAMPION FEMALE

Wistaria Select, Jimmy Fielder, Guy, Ark.

SENIOR CHAMPION FEMALE

Wistaria Princess, Jimmy Fielder.

JUNIOR CHAMPION FEMALE

Wistaria Select, Jimmy Fielder.

HEIFER CALF, UNDER 1 YEAR

1, Selects Brilliant, Jimmy Fielder; 2, Brilliant's Le Pette, Floyd Wiedower, Breenbrier, Ark.; 3, Hogan's Glamourous Lassie, Richard Paul Hogan, Pine Bluff, Ark.

HEIFER, 1 YEAR AND UNDER 18 MONTHS

1, Gaylord Forecast Damsel, Jimmy Fielder; 2, Clark's Glamour Spot, Charles Webb, Bentonville, Ark., 3, Walker Farms Le Pi Law, Jimmy Fielder.

HEIFER, 18 MONTHS AND UNDER 2 YEARS

1, Wistaria Select, Jimmy Fielder; 2, Roldo Angel's Freda, Richard Bell, Garfield, Ark.

COW, 2 YEARS AND UNDER 3

1, Glamour Hale Spot, Linda Webb, Bentonville, Ark.; 2, Wilshowner Idol Faith, Bobby Dean, Lowell, Ark.; 3, Sunneacres, Pat Swift, Lowell, Ark.

COW, 3 YEARS AND UNDER 4

1, Wistaria Princess, Jimmy Fielder; 2, Hogan Piper Fany, Richard Paul Hogan; 3, Roldo's Lad's Martha, Edward Earl Smith, Plummerville, Ark.

AGED COW

1, Sunset Silver, Richard Bell; 2, Sunset Meadow, Richard Bell.

Pan-American Livestock Exposition: State Fair of Texas

BY GEORGE B. COLLINS

THE Guernsey show at the 1956 edition of the Pan-American Livestock Exposition in Dallas, Tex., was somewhat smaller than in preceding years. However, the quality of the 65 animals shown drew favorable comment from the large ringside, which included Guernsey breeders and friends from Tennessee, Texas, Oklahoma and Louisiana, as well as a large group of South Americans from Colombia, Brazil, Mexico and Ecuador. Two out-of-state herds, Walker Farms, Stoneville, Miss., and Hermitage View Farm, Old Hickory, Tenn., were among the six exhibitors who led their cattle in the ring to be placed by Hilton Boynton, Durham, New Hampshire.

Following the show, J. T. Lively, owner of Bluff View Farm, and George B. Collins, field representative for The American Guernsey Cattle Club, took a group of South Americans on a tour of Bluff View Farm. They were interested in the cattle and the feeding program used at the Lively Farm, and gave some good reports on the Guernsey herd they had seen in Colombia, South America.

Miss Judy Hardman, the lovely daughter of Mr. and Mrs. H. C. Hardman, Grand Prairie, contributed to the show by presenting the championship banners and breeder rosettes.

The senior and grand champion bull was Walker Farms Le Piper, shown by Walker Farms, Stoneville, Mississippi. "Le Piper" backed up his claim to fame when his junior get took first place. The senior yearling bull, Wilgorlan Farms Saturn, shown by J. T. Lively and Son, was junior and reserve grand champion. "Saturn" has been a constant winner this year and should develop into a great show bull for the Lively's.

Another Walker Farms entry, Walker Farms Gay Fayette, a senior yearling, was made junior champion female. She had stiff competition in her class from Bluff View Sally's Siren. The first place junior yearling heifer, Hermitage View S. Elizabeth, gave her some more stiff competition in the championship class.

The three-year-old cow, Hermitage View S. Babe, continued her winning ways by adding another senior and grand championship title to her growing list. Her beautiful udder and dairy character make her a striking individual. A five-year-old cow, Wilgorlan Farms Sally, stood at the top of a very good aged cow class and was made reserve grand champion female. All the cow classes were very strong, with Walker Farms winning first and second place in the four-year-old class with Walker Farms Max Japon and Walker Farms Piper Hale Spot re-

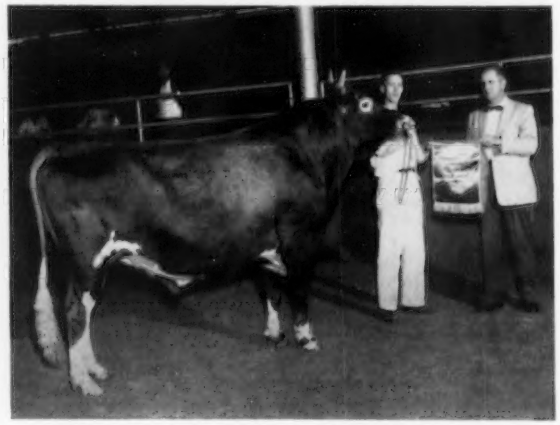

Walker Farms Le Piper, senior and grand champion bull at the State Fair of Texas, owned by Walker Farms, Inc., Stoneville, Miss. Lloyd Crick, of Walker Farms, is receiving grand champion banner from R. E. Burleson, Dairy Cattle Superintendent.

Hermitage View S. Babe, senior and grand champion female at the State Fair of Texas, owned by L. C. Langford, Hermitage, Tenn. In the background, Hilton Boynton, Judge; Miss Judy Hardman; Robert Basse, Hermitage View Farm manager, and Mrs. and Mr. L. C. Langford.

spectively. Hermitage View got the "blue" in the two-year-old class with Hermitage View S. Helga.

In the groups, Hermitage View took three firsts, dairy herd, best three females, and the senior get of Fairlawn K. Senator. Walker Farms took one first on the junior get of Walker Farms Le Piper, and Bluff View Farm took the other first with the produce of Wilgorlan Farms Success. The first place produce, "Sally" and "Saturn," are full brother and sister, while the second place produce, Hermitage View S. Melbetta and Hermitage View S. Melbretta, are twins.

The premier breeder and exhibitor was Walker Farms, Stoneville, Mississippi.

Following is a list of awards:

SENIOR AND GRAND CHAMPION BULL

Walker Farms Le Piper, Walker Farms, Inc., Stoneville, Miss.

JUNIOR AND RESERVE GRAND CHAMPION BULL

Wilgorlan Farms Saturn, J. T. Lively and Son, Dallas, Texas.

SENIOR AND GRAND CHAMPION FEMALE

Hermitage View S. Babe, Hermitage View Farms, Inc., Old Hickory, Tenn.

RESERVE GRAND CHAMPION FEMALE

Wilgorlan Farms Sally, J. T. Lively and Son.

JUNIOR CHAMPION FEMALE

Walker Farms Gay Fayette, Walker Farms, Inc.

BULL CALF, UNDER 1 YEAR

1, Walker Farms Le Pi Legend, Walker Farms, Inc.; 2, Entry, C. S. Lankart, Waco, Texas; 3, Entry, E. J. McCurdy, Jr., Fort Worth, Texas.

BULL, 1 YEAR AND UNDER 18 MONTHS

1, Walker Farms Le Pi Resolute, Walker Farms, Inc.; 2, Hermitage View S. Simon, Hermitage View Farms, Inc.; 3, Bluff View Patador, J. T. Lively and Son.

BULL, 18 MONTHS AND UNDER 2 YEARS

1, Wilgorlan Farms Saturn, J. T. Lively and Son; 2, Brazos C. C. Primate, C. S. Lankart; 3, Solitaire's Steadfast Champion, E. J. McCurdy, Jr.

BULL, 2 YEARS AND UNDER 3

1, Bluff View Lil-Anson, J. T. Lively and Son.

BULL, 3 YEARS AND OVER

1, Walker Farms Le Piper, Walker Farms, Inc.

HEIFER CALF, UNDER 1 YEAR

1, Walker Farms Le Pi Hale, Walker Farms, Inc.; 2, Brazos C. C. Desiree, C. S. Lankart; 3, Hermitage View Pat Rose, Hermitage View Farms, Inc.

HEIFER, 1 YEAR AND UNDER 18 MONTHS

1, Hermitage View S. Elizabeth, Hermitage View Farms, Inc.; 2, Bluff View Pat's K. Honey, J. T. Lively and Son; 3, Walker Farms M. B. Julip, Walker Farms, Inc.

HEIFER, 18 MONTHS AND UNDER 2 YEARS

1, Walker Farms Gay Fayette, Walker Farms, Inc.; 2, Bluff View Sally's Siren, J. T. Lively and Son; 3, Broad Valley Emma, E. J. McCurdy, Jr.

COW, 2 YEARS AND UNDER 3

1, Hermitage View S. Helga, Hermitage View Farms, Inc.; 2, Walker Farms Max Ultra Star, Walker Farms, Inc.; 3, Bluff View Anson's H. Kashmir, J. T. Lively and Son.

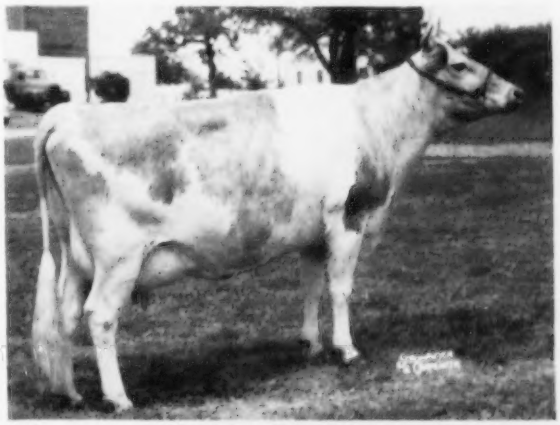

Wilgorlan Farms Sally, reserve grand champion female of the State Fair of Texas, owned by J. T. Lively and Son Dallas, Tex.

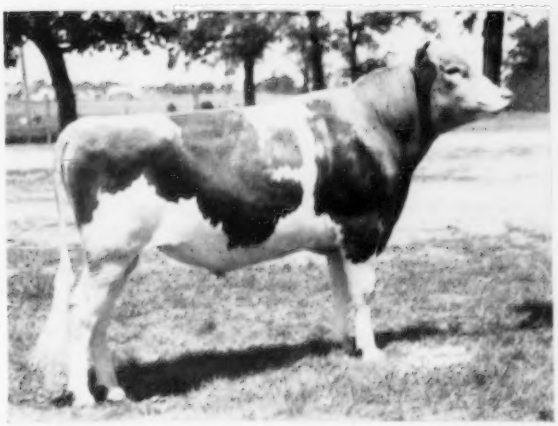

Wilgorlan Farms Saturn, junior and reserve grand champion bull of the State Fair of Texas, owned by J. T. Lively and Son, Dallas, Tex.

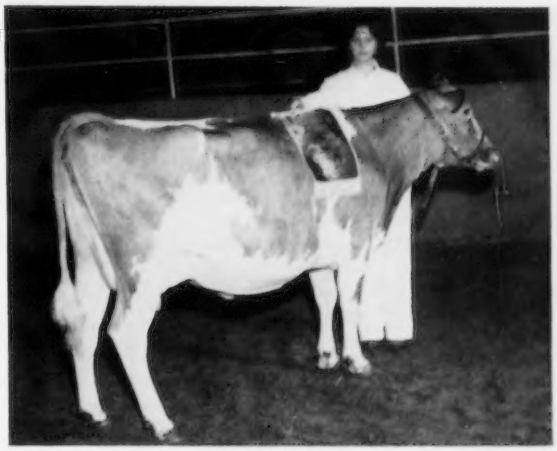

Janie's Marie of Waxahachie, grand champion female of the State Fair of Texas Junior Show, and owner, Linda Nelson, Waxahachie, Texas.

COW, 3 YEARS AND UNDER 4

1, Hermitage View S. Babe, Hermitage View Farms, Inc.; 2, Hermitage View S. Melbetta, Hermitage View Farms, Inc.; 3, Walker Farms Foremost Nita, Walker Farms, Inc.

COW, 4 YEARS AND UNDER 5

1, Walker Farms Max Japon, Walker Farms, Inc.; 2, Walker Farms Piper Hale Spot, Walker Farms, Inc.; 3, Rival's Royalton Pride, Hermitage View Farms, Inc.

COW, 5 YEARS AND OVER

1, Wilgorlan Farm Sally, J. T. Lively and Son; 2, Max's Jardis of Sartartia, J. T. Lively and Son; 3, Dolly Flame, Hermitage View Farms, Inc.

COW IN MILK

1, Hermitage View S. Babe, Hermitage View Farms, Inc.; 2, Wilgorlan Farms Sally, J. T. Lively and Son; 3, Walker Farms Max Japon, Walker Farms, Inc.

JUNIOR GET OF SIRE

1, Walker Farms, Inc., on get of Walker Farms Le Piper; 2, Hermitage View Farms, Inc., on get of Fairlawn K. Senator; 3, J. T. Lively and Son on get of McDonald Farms Le Patrician.

SENIOR GET OF SIRE

1, Hermitage View Farms, Inc., on get of Fairlawn K. Senator; 2, Walker Farms, Inc., on get of Flying Horse Royal Piper; 3, C. S. Lankart on get of Douglaston Coronado Challenger.

PRODUCE OF DAM

1, J. T. Lively and Son on produce of Wilgorlan Farms Success; 2, Hermitage View Farms, Inc., on produce of Hermitage View Maxim Melba; 3, Entry, C. S. Lankart.

THREE BEST FEMALES

1, Hermitage View Farms, Inc.; 2, Walker Farms, Inc.; 3, J. T. Lively and Son.

DAIRY HERD

1, Hermitage View Farms, Inc.; 2, Walker Farms, Inc.; 3, J. T. Lively and Son.

PREMIER BREEDER AND EXHIBITOR

Walker Farms, Inc.

Chester County, S. C., Show

BY D. C. WYLIE, JR.

THE Chester County Guernsey Cattle Club sponsored a Show on September 11, the day before their annual sale. This year, in addition to cattle from the county, breeders from adjoining counties and over the state were invited to exhibit. A total of 103 head were shown, and many thought this was the best quality show ever held in Chester. T. F. Cooley, manager of Klondike Farm, Elkin, N. C., did a very excellent job of making the placings.

The annual 4-H Calf Club show was held in connection with this show, and a total of 48 club animals were exhibited. In many of the classes, these animals stood up with the top, showing the progress they are making. Mr. Cooley paid special tribute to the 4-H fitting and showmanship classes, and it was a hard decision to pick the tops in each class from so many good ones.

Only two bulls were shown and the championship went to Wade Stroud, showing a particularly nice calf recently purchased from Cross Arrows Farm. He went over the yearling bull, shown by Cross Arrows, being straighter in his topline, smoother over the rump, and more capacity, especially in width of chest and deeper in the flank.

The grand champion cow was shown by Cross Arrows Farm, Union, and the junior champion was shown by Edisto Farms, Denmark. The outstanding class of the Show was the two-year-old cow class, and first went to R. P. Kapp, Columbia, on Tanglewood's King's Little Star. This extreme dairy cow placed over Edith Stringfellow's Hillbright Red Rose, and third was a full sister in blood to the first place cow, both by Fairlawn H. Eastern King out of Fairlawn Actor's Merit daughters. There were 19 head in this class, and the quality carried down to the last animal.

Following is a list of placings:

JUNIOR AND GRAND CHAMPION BULL (Open)

Entry, Wade H. Stroud, Richburg.

SENIOR AND GRAND CHAMPION FEMALE (Open)

Entry, Cross Arrows Farm, Union.

SENIOR AND GRAND CHAMPION FEMALE (4-H)

Cathcart's Majesty Bopeep, Susan Gaston, Richburg.

JUNIOR CHAMPION FEMALE (Open)

Entry, Edisto Farms, Denmark.

JUNIOR CHAMPION FEMALE (4-H)

Hillbright H Queen, Edith Stringfellow, Chester.

BULL CALF, UNDER 1 YEAR

1, Entry, Wade H. Stroud; 2, Entry, Cross Arrows Farm.

HEIFER CALF, UNDER 6 MONTHS

1, Hardwick's Carpenter Girl, Billy Carpenter, Chester; 2, Hillbright H. Lucybel, W. B. Stringfellow, Chester; 3, Sunshine's Maxking Gean, L. E. Stroud, Great Falls.

HEIFER CALF, 6 MONTHS AND UNDER 12

1, Entry, Edisto Farms; 2, Entry, Cross Arrows Farm; 3, Roseva's Mabeline, Keith Hall, Chester.

HEIFER, 1 YEAR AND UNDER 18 MONTHS

1, Entry, Edisto Farms; 2, Entry, Edisto Farms; 3, Entry, Cross Arrows Farm.

HEIFER, 18 MONTHS AND UNDER 2 YEARS

1, Entry, Cross Arrows Farm; 2, Entry, Edisto Farm; 3, Entry, Edith Stringfellow, Chester.

COW, 2 YEARS AND UNDER 3

1, Tanglewood's King's Little Star, R. P. Kapp, Columbia; 2, Hillbright Red Rose, Edith Stringfellow; 3, Tanglewood's King's Bright Star, R. P. Kapp.

COW, 3 YEARS AND UNDER 4

1, Sunshine's Noble Della, L. E. Stroud; 2, Entry, Edisto Farms; 3, Silver Brook's Bright Janie, R. M. Reid, Richburg.

COW, 4 YEARS AND UNDER 5

1, Cathcart's Majesty Bopeep, Susan Gaston; 2, Sunshine's Champion Lola, L. E. Stroud; 3, Lucy's Bright Lady, Gage Carpenter, Chester.

AGED COW

1, Entry, Cross Arrows Farm; 2, Entry, J. P. Gaston and Sons, Richburg; 3, Entry, Edisto Farms.

Gogebic County, Mich., Fair

BY HUGO KIVI

SEVENTY-FOUR head of Guernseys were shown at the Gogebic County Fair in Michigan's Upper Peninsula, August 9 to 12, and the classes were placed by Joe Heirman, county agricultural agent of Delta County. It was a very successful day for Emil Van Lokeren, Alfalfaland Farms, Ironwood, who had both the male and the female championships and took the blue in every class. The grand champion bull was the first prize aged bull, Alfalfaland Rex, and the champion cow was Alfalfaland Levity Queen, the first prize aged cow. All of the winning animals from Alfalfaland were of Mr. Van Lokeren's breeding. In addition to all of the blues, Alfalfaland Farm also took three reds and three whites. Mr. Van Lokeren's winning produce of dam was out of Pride's Lucky of Alfalfaland, and the first prize get of sire was by Meadow Lane Ranger.

Berglund Brothers, Ironwood, had four reds and Donald Erickson, Ironwood, had one red.

Following is a list of awards:

CHAMPION BULL

Alfalfaland Rex, Emil Van Lokeren, Ironwood.

CHAMPION FEMALE

Alfalfaland Levity Queen, Emil Van Lokeren.

BULL CALF, UNDER 12 MONTHS

1, Alfalfaland Butterfat Master, Emil Van Lokeren.

AGED BULL

1, Alfalfaland Rex, Emil Van Lokeren.

HEIFER CALF, UNDER 12 MONTHS

1, Alfalfaland Levity Marie, Emil Van Lokeren; 2, Laird's Lucille, Berglund Brothers, Ironwood; 3, Lassie, Tom Wiemeri, Ironwood.

HEIFER, 1 YEAR AND UNDER 18 MONTHS

1, Alfalfaland Noble Primrose, Emil Van Lokeren; 2, Entry, Donald Erickson; 3, Alfalfaland Jennie, Emil Van Lokeren.

COW, 2 YEARS AND UNDER 3

1, Alfalfaland Mona, Emil Van Lokeren; 2, Alfalfaland Lora, Emil Van Lokeren; 3, Leonard's La Noce Queen, Berglund Brothers.

COW, 3 YEARS AND UNDER 4

1, Alfalfaland Daisy, Emil Van Lokeren; 2, Alfalfaland Pride, Emil Van Lokeren; 3, Susan of Oma, Tom Wiemeri.

COW, 4 YEARS AND UNDER 5

1, Alfalfaland Levity Pansy, Emil Van Lokeren.

COW, 5 YEARS AND OVER

1, Alfalfaland Levity Queen, Emil Van Lokeren; 2, Darling's Ruby of Alfalfaland, Emil Van Lokeren; 3, Pride's Sister of Alfalfaland, Emil Van Lokeren.

GET OF SIRE

1, Emil Van Lokeren on get of Meadow Lane Ranger; 2, Berglund Brothers on get of La Noce Meadow King.

PRODUCE OF DAM

1, Emil Van Lokeren on produce of Pride's Lucky of Alfalfaland; 2, Berglund Brothers on produce of Belle; 3, Emil Van Lokeren on produce of Rosemont R. Darling.

DAIRY HERD

1, Entry, Emil Van Lokeren; 2, Entry, Berglund Brothers; 3, Entry, Melvin Jacobson.

Franklin County, N. Y., Fair

THIRTEEN head of Guernseys were judged by Henry Thomas at the Franklin County Fair, held at Malone, New York. Dalton Perham and Son, Malone, exhibited the junior and grand

champion bull, Loch Lynn Pat, and the senior and grand champion female, Hill Creek Sally.

Following is a list of first place winners:

JUNIOR AND GRAND CHAMPION BULL
Loch Lynn Pat, Dalton Perham and Son, Malone.
SENIOR AND GRAND CHAMPION FEMALE
Hill Creek Sally, Dalton Perham and Son.
YEARLING BULL
1, Loch Lynn Pat, Dalton Perham and Son.
HEIFER CALF, UNDER 6 MONTHS
1, Loch Lynn Dorine, Dalton Perham and Son.
HEIFER CALF, 6 MONTHS AND UNDER 12
1, Loch Lynn May, Dalton, Harold and Janet Perham.
HEIFER, 18 MONTHS AND UNDER 2 YEARS
1, Loch Lynn Tulip, Dalton Perham and Son.
COW, 2 YEARS AND UNDER 3
1, Hill Creek Lucky, Dalton Perham and Son.
COW, 3 YEARS AND UNDER 4
1, Loch Lynn Beauty, Dalton Perham and Son.
COW, 4 YEARS AND UNDER 5
1, Loch Lynn Fancy, Dalton Perham and Son.
COW, 5 YEARS AND OVER
1, Hill Creek Sally, Dalton Perham and Son.
COW, 3 YEARS AND OVER
(Not in Milk)
1, Loch Lynn Attractive, Dalton Perham and Son.
BEST UDDERED COW
1, Hill Creek Sally, Dalton Perham and Son.
GET OF SIRE
1, Dalton Perham and Son, on get of Beachview Ultra St. James.
PRODUCE OF DAM
1, Dalton Perham and Son, on produce of Loch Lynn Attractive.
BEST THREE FEMALES
1, Entry, Dalton Perham and Son.
DAIRY HERD
1, Entry, Dalton Perham and Son.
GRADE HERD
1, Entry, Dalton Perham and Son.
DHIA COW
1, Loch Lynn Attractive, Dalton Perham and Son.

Cumberland County, N. J., Fair and 4-H Dairy Show

BY LOUIS GRUNINGER

THE Cumberland County Fair, known as the "South Jersey Agricultural Exposition," took place on September 3 through September 8 at Bridgeton, New Jersey. The Guernsey 4-H Dairy Show, one of the main attractions of the Fair, was held on September 4. It was a beautiful summer's day, and a good ringside was in attendance to witness the placings of Joseph P. Broadhurst, official judge. Louis Gruninger, Assistant Field Secretary of the New Jersey G. B. A., acted as judge for the Fitting and Showmanship contests.

The boys and girls did a splendid job of exhibiting their animals, and are to be congratulated for their interest and activity. Youngsters from three counties, Cumberland, Salem, and Gloucester, participated in this

Donald Kohler (right), Cool Run Farm, Woodstown, N. J., presenting Ronald Pike, Mullica Hill, N. J., with a Guernsey heifer calf, top award in the Fitting and Showmanship Contest at the Cumberland County, N. J., Fair and 4-H Dairy Show. Ronald is holding his two-year-old cow, Wellacrest Janets Joy, senior and grand champion.

Louis Gruninger, Asst. Field Secretary of the New Jersey G. B. A., presenting show halters to Dawn B. Truelender, Bridgeton, for the best showman, and James Bonham, Bridgeton, for best fitted animal, at the Cumberland County, N. J., Fair and 4-H Dairy Show.

show, although Gloucester County had a show of their own earlier in the year.

Ronald Pike, of Gloucester County, walked off with the top prizes by taking senior and grand championship honors with his two-year-old cow, Wellacrest Janets Joy. She is a very sharp dairylike animal, with a good udder, and milking very well. Ronald took the fitting and showmanship award and received a registered Guernsey calf from the South Jersey Guernsey Cattle Club. The calf was from William Duble's Cool Run Farm at Woodstown. Mr. Duble is an active Guernsey breeder and a GOLDEN GUERNSEY producer, owning a good herd. The calf should be a fine addition to Ronald's 4-H project.

Pleasant Hill Doug's Gem, first place senior yearling, owned and exhibited by Mary Patrick, Salem, took the junior championship honors. "Gem" is a good, strong, dairy-type Guernsey, which should come along and make a good cow.

Following is a list of awards:

SENIOR AND GRAND CHAMPION FEMALE
Wellacrest Janets Joy, Ronald Pike, Mullica Hill.
JUNIOR CHAMPION FEMALE
Pleasant Hill Doug's Gem, Mary Patrick, Salem.
HEIFER CALF, UNDER 6 MONTHS
1, Cool Run Prince's Beth, Ann Kohler, Woodstown.
HEIFER CALF, 6 MONTHS AND UNDER 12
1, Quinton Maxium's Daylofette, Harriet Fogg, Salem.
HEIFER, 1 YEAR AND UNDER 18 MONTHS
1, Belmay's Barbara, Laura May Moore, Elmer.
HEIFER, 18 MONTHS AND UNDER 2 YEARS
1, Pleasant Hill Doug's Gem, Mary Patrick.
COW, 2 YEARS AND UNDER 3
1, Wellacrest Janets Joy, Ronald Pike.
COW, 3 YEARS AND OVER
1, Entry, Dawn B. Truelender, Bridgeton.
SPECIAL AWARDS PRESENTED BY THE NEW JERSEY GUERNSEY BREEDERS' ASSOCIATION
1. Ideal model cow, grand champion award, Ronald Pike.
2. Salem County 4-H Members: Best fitting, show halter, Mary Patrick; second best fitting, pen and pencil set, Ann Kohler; best showmanship, show halter, Paul Councellor, Salem, and, second best showmanship, pen and pencil set, Harriet Fogg.
3. Cumberland County 4-H Members: Best fitting, show halter, James Bonham, Bridgeton; second best fitting, pen and pencil set, Mary Ann Blair, Bridgeton; best showmanship, show halter, Beverly Truelender, Bridgeton, and second best showmanship, pen and pencil set, Martha Blair, Bridgeton.
NEW JERSEY JUNIOR BREEDERS FUND AWARDS:
1, Best Guernsey bought through the Fund—$15.00, James Bonham, Bridgeton; 2, Best fitted Guernsey bought through the Fund—$25.00, James Bonham.

Iowa State Fair Junior Show

4-H

CHAMPION FEMALE
Iola Susie Bell, Chester Onstet, Indianola.
HEIFER CALF, UNDER 6 MONTHS
1, Charms Delight, Nile Keesey, Redfield; 2, Winner Farm Star, Merlin Orth, Waverly; 3, Wynola Marlene, Larry Mahr, Indianola.
HEIFER CALF, 6 MONTHS AND UNDER 12
1, Cornland Farm Violet, Maurice Noeckly, Polk City; 2, Wynola Louanne, Marvin Mahr, Jr., Indianola; 3, Garden City Farm's Christine, Gary Hoth, Monona.
YEARLING HEIFERS
1, Iola Susie Bell, Chester Onstet; 2, Garden City Georgie Anna, Roylene Hoth, Monona; 3, Wynola Marrella, Larry Mahr.
COW, 2 YEARS AND UNDER 3
1, Fairmount Princes Primrose, Rich Crozier, Knoxville, 2, Iola Prairie Jayne, Chester Onstet; 3, Wynola Lustre, Marvin Mahr, Jr.
COW, 3 YEARS AND OVER
1, Billy's Annabelle of Iowa, Mary Harper, Muscatine; 2, Garden City Christe, Gary Hoth; 3, Brown Jug Farm Georgia, Raymond Stuart, Elkhart.
COUNTY GROUP
1, Warren County; 2, Clayton County; 3, Marion County.

FFA

CHAMPION FEMALE
Oakwood D. Caladium, Harold Bosworth, Algona.
CALVES
1, Oakwood D. Caladium, Harold Bosworth; 2, Beauty May's Merri Jo, Carl Brown, Jr., Lu Verne; 3, Velma's Luck of Dellahome, Lowell E. Stacy, Brighton.
YEARLINGS
1, Velmas Dolly, Doran Bolin, Drakesville, 2, Kay Jar Jane, Richard Beebe, Humboldt; 3, Pansy Girl's Babe Rose, Carl Brown, Jr.

COWS, 2 YEARS AND UNDER 3

1, Crystal Springs Banner Flora, Jerry D. Hanson, Humboldt; 2, Foremost Footprint 28th Elsena, Richard Beebe.

COW, 3 YEARS AND OVER

1, Springtown Luxury, Richard Beebe.

New York State Fair 4-H Show

BY JOSEPH PENDERGAST

THE fine program which is being carried on in New York State by several of the county and district clubs in cooperation with Professor Harold Willman, State Dairy Leader, and Club Agents, was again reflected in a high quality 4-H Club Guernsey show at the New York State Fair. Fifty-eight 4-H boys and girls led their superbly fitted animals into the ring. The quality of the junior show can best be summed up by the fine performance of a number of the 4-H animals in the open classes.

Carol Younger, daughter of Mr. and Mrs. Dave Younger, Hanover Hill Farm, was winner in the junior heifer class with Arcade's Bonnie. "Bonnie" is a daughter of McDonald Farms Pre Kelvin, and was a popular choice over another extremely dairy-like calf, Lynworth Bonny, owned by Brenda Kilts of Parish. Earl Outhouse, of Canandaigua, showing a nice senior calf, Carol's Royal Gem Kitty, placed first.

In the junior yearling class, Dawn Gates, of Ithaca, showing Begeacres Star's Julie, took the honors. Earl Outhouse also had the first prize senior yearling heifer, Bay F. Angelina's Chenile. Several nice cows were shown by the youngsters. Donald Butler, of Perry, had a good two-year-old, H. A. Peter's Iris, which placed first. In a good three-year-old class, first went to Cedar Dell Don's Rosita, owned by Nettie Sweet, Pine Plains. Judith Sine, of Ithaca, showing last year's first prize three-year-old, Nan's Bertha of Coyglen F., won the blue ribbon in the four-year-old class.

A nice group came out for the championship. Carol Younger had junior championship with reserve going to Earl Outhouse's first prize senior calf. The senior and grand champion was Nan's Bertha of Coyglen F., and the reserve grand champion was Cedar Dell Don's Rosita, owned by Nettie Sweet.

Five very uniform groups came out for the county group class. Dutchess County had first prize, followed by Tompkins, Wayne, Cortland and Onondaga. Prior to the regular 4-H Club Show, the fitting and showmanship class was judged. Christel Brown, of Jamesville, did a beautiful job of showing her four-year-old cow and placed first in a large class numbering some 40 boys and girls. Second place went to Roland Ripley, followed by Judith Sine, Frank Long of Albion, and Lauretta Woodams, of Rochester.

Following is a list of awards:

SENIOR AND GRAND CHAMPION FEMALE

Nan's Bertha of Coyglen F., Judith A. Sine, Ithaca.

RESERVE SENIOR AND GRAND CHAMPION FEMALE

Cedar Dell Don's Rosita, Nettie Sweet, Pine Plains.

JUNIOR CHAMPION FEMALE

Arcade's Bonnie, Carol Younger, Yorktown Heights.

RESERVE JUNIOR CHAMPION FEMALE

Carol's Royal Gem Kitty, Earl Outhouse, Canandaigua.

HEIFER CALF, UNDER 6 MONTHS

1, Arcade's Bonnie, Carol Younger; 2, Lynworth Bonny, Brenda Kilts, Parish; 3, Wegatta Farm Dixie, James D. Nesbitt, Hobart.

HEIFER CALF, 6 MONTHS AND UNDER 12

1, Carol's Royal Gem Kitty, Earl Outhouse; 2, Wandering Brook Cathy C, Richard Church, Moravia; 3, Pondvale Mo's Susie, Gilbert Baright, Poughkeepsie.

HEIFER, 1 YEAR AND UNDER 18 MONTHS

1, Begeacres Star's Julie, Dawn M. Gates, Ithaca; 2, Greenacres Bft. Jolly, Asher Allen, No. Bangor; 3, Broadview Farm Pixie, Karlene Fish, Salt Point.

HEIFER, 18 MONTHS AND UNDER 2 YEARS

1, Bay F. Angelina's Chenile, Earl Outhouse; 2, Hurricane's Happy Glow, Lewis Giesy, Lyons; 3, Goldie of Elm Summit, Bevan Clark, Geneseo.

COW, 2 YEARS AND UNDER 3

1, H. A. Peter's Iris, Donald Butler, Perry; 2, Hickrill Katonah Vicky, John Paul Schultz, Brewster; 3, Langmore Cooperator's Beth, Lauretta J. Woodams, Rochester.

COW, 3 YEARS AND UNDER 4

1, Cedar Dell Don's Rosita, Nettie Sweet; 2, Stoddard's Pre Leader Louisa, Hobart Lee Stoddard, Mt. Upton; 3, Ripley Farm's Glory, Roland Ripley, Cortland.

COW, 4 YEARS AND UNDER 5

1, Nan's Bertha of Coyglen F., Judith A. Sine; 2, O'Hara Farm Mianda, Christel Brown, Jamesville; 3, Roselawn A. Kelia, Donald Hill, Cattaraugus.

COUNTY GROUPS

1, Dutchess; 2, Tompkins; 3, Wayne.

First prize 4-H Guernsey group at the New York State Fair 4-H Show, with animals owned by Nettie Sweet, Pine Plains; Richard Baright, Poughkeepsie, and Charlene Fitchett.

Middle Tennessee District Junior Show

BY GEORGE B. COLLINS

EIGHTY head of Guernseys were judged by W. P. Burnette, Fulton, Ky., at the Middle Tennessee District Junior Show. Carol Ann Bennett, Wilson County, exhibited the senior and grand champion female, Hamhurst Bayard's Carrie. Reserve senior and grand championship was won by John Strasser, Davidson County, on Cumberland Meadows Rose. Junior champion female was Freegrove Memphis Belle, shown by Edwin Moore, Giles County, with reserve junior championship going to Bobby Long, Lawrence County, on his senior heifer calf, Long Pie Liz.

Following is a list of awards:

SENIOR AND GRAND CHAMPION FEMALE

Hamhurst Bayard's Carrie, Carol Ann Bennett, Wilson County.

RESERVE SENIOR AND GRAND CHAMPION FEMALE

Cumberland Meadows Rose, John Strasser, Davidson County.

JUNIOR CHAMPION FEMALE

Freegrove Memphis Belle, Edwin Moore, Giles County.

RESERVE JUNIOR CHAMPION FEMALE

Long Pie Liz, Bobby Long, Lawrence County.

HEIFER CALF, UNDER 6 MONTHS

1, Cumberland Meadow Bertha, John Strasser; 2, Cumberland Meadow Katherine, William A. Strasser, Davidson County; 3, Oberland Hill A. Bess, Anthony E. White, Williamson County.

HEIFER CALF, 6 MONTHS AND UNDER 12

1, Long Pie Liz, Bobby Long; 2, Long's Dairy Queen, Billy Long, Lawrence County; 3, Hamhurst Bayard's Busy, Nancy Bennett, Wilson County.

HEIFER, 1 YEAR AND UNDER 18 MONTHS

1, Sibol Christy, Thomas Mize, Giles County; 2, Patrick's Princess Rose, Marvin Moore, Giles County; 3, Rodney Laura Locks, William Lee Caldwell, Williamson County.

HEIFER, 18 MONTHS AND UNDER 2 YEARS

1, Freegrove Memphis Belle, Edwin Moore; 2, Station Camp Pride's Doris, Saralyn Ingram, Maury County; 3, Myrtlewood's Josie, Leo Mays, Davidson County.

COW, 2 YEARS AND UNDER 3

1, Oberland Hill Robin Charlotte, Harriette Jane White, Williamson County; 2, Hamhurst Danny Boy's Pansy, Richard Rodgers, Wilson County; 3, Hermitage View Laddie's Angel, W. R. Little, Jr., Williamson County.

COW, 3 YEARS AND UNDER 4

1, Hamhurst Bayard's Carrie, Carol Ann Bennett; 2, Cumberland Meadows Rose, John Strasser; 3, Mo-La-Jac Carol's Hilda, Nancy Bennett.

COW, 4 YEARS AND OVER

1, Bayville Noble Queennetta, Lester Williams, Davidson County; 2, Cumberland Meadow's Queen, Thomas Strasser, Davidson County; 3, Lisa Lov of Gallatin, William Bryant, Jr., Lincoln County.

COUNTY HERD

1, Wilson County; 2, Davidson County; 3, Lawrence County.

WHERE TO BUY GUERNSEYS

1956 — 1957 FARM AND SIRE DIRECTORY

410 Farms Featuring 1,323 Guernsey Herd Sires

The following 18 pages, listing sires in service at leading Guernsey farms, will be reprinted and available to all who request information on where to buy Guernseys.

ALABAMA

PLACID OAKS FARMS
SAINT BERNARD COLLEGE, INC., ST. BERNARD

Foremost Acme 25th
S. Foremost Acme
D. Foremost Keepsake
12538—700—AA—3x

Foremost St. Bernard
S. Foremost Footprint
D. Foremost Royal's Mimosa
15831—786—5yrs—365C—3x

Foremost Footprint's Pilgrim
S. Foremost Footprint
D. Foremost Royal's Sallie Lou
20474—1029—7yrs—365C—3x

SARGEANT FARMS, INC.
J. C. SARGEANT, JR., CALERA

Wey Acres Levity Bellringer
S. Coronation Levity Prince
D. Riegeldale Ben's Melba
16627—848—Sr4—365—3x

Wandamere Bond's Pat
S. Wandamere Anson's Bond
D. Ivy Oak Peggy's Petal
15625—876—Jr4—365—3x

Sargeant's Golden Prince
S. Wey Acres Levity Bellringer
D. Wey Acres Templar's Lil
18503—900—5yrs—365—3x

ARIZONA

ARIZONA FARMS GUERNSEYS
HENDERSON & LOIS STOCKTON, PHOENIX

Sterlingold Lord Emory
S. Sterlingold Melinda's Majesty
D. Sterlingold Phoebe
14487—855—Sr4—365C—3x

Nihighan Sir Laurence
S. Sterlingold Lord Emory
D. Arizona Farm's Carrie 2d
14005—670—5yrs—305C—3x

Arizona Farms Lord Arizona
S. Sterlingold Lord Emory
D. Arizona Farms Miss Arizona
11908—613—Jr3—365—3x

Arizona Farms Mabeth's Unitas
S. Arizona Farms Unitas ACHMB
D. Arizona Farms Mabeth
17239—843—9yrs—365—3x

Arizona Farms Mabeth's Acme
S. Arizona Farms Lord Arizona
D. Arizona Farms Mabeth
17239—843—9yrs—365—3x

SHAMROCK DAIRY
W. T. MCCLELLAND & SON, TUCSON

Pebblebrook K. Senator
S. Franchester Kella's King
D. Caumsett Indian Sunstone
14127—631—Jr3—365—3x

Fairlawn E. K. Steadfast
S. Fairlawn Ermine's King
D. Fairlawn H. Coquet
13986—722—Jr2—365C—3x

Fairlawn Actorine's Peerless
S. Fairlawn Memoir's Performer
D. Fairlawn Hornet's Actorine
15473—785—5yrs—365—3x

TRUMAN'S RANCH
MR. & MRS. J. C. TRUMAN & FAMILY, WADDELL

Valley Oaks Sheik's Ace
S. Fairlawn Hornet's Sheik
D. Revilo Centa
12707—578—Jr4—305C—2x

ARKANSAS

SINGLEY GUERNSEY FARM
H. D. SINGLEY, LITTLE ROCK

Walker Farms Piper Admiral
S. Flying Horse Royal Piper
D. Vincent's Foremost Almarina
11509—507—G—3x

Wilgorlan Farms Sportsman
S. Hominy Hill King's Courageous
D. Wilgorlan Farms Starlight
14962—762—5yrs—365—2x

Flying Horse Harmony's Laddie
S. Flying Horse Melody Master
D. Flying Horse Colonel's Lottie
14750—823—Jr2—365—3x

CALIFORNIA

ADOHR FARMS
CAMARILLO

Adohr Peter Pan
S. Rosewald Peter Pan
D. Adohr Eldor Pauletta
18288—968—5yrs—365C—3x

Adohr Peter Pan Monitor
S. Rosewald Peter Pan
D. Adohr Leader Mitzie
10793—580—8yrs—305C—3x

Adohr Elite King's Imprint
S. McDonald Farms Elite King
D. McDonald Farms Ingria
14078—763—6yrs—365C—3x

Curtiss Candy Jolly Curtiss
S. Curtiss Candy Fabron
D. Adohr Eldor Pearlette
15524—737—8yrs—365C—3x

Adohr Peter Pan Prince
S. Adohr Peter Pan
D. Adohr Priscilla
14822—774—D—3x

Franchester King's Hornet
S. Franchester Kella's King
D. Fairlawn K. Gay Levity
17244—845—7yrs—365—3x

Fairlawn K. Horatius
S. Fairlawn H. Eastern King
D. Fairlawn Actor's Princess
13053—659—Jr3—365—3x

McDonald Farms Emory's Pioneer
S. McDonald Farms Steadfast Emory
D. McDonald Farms King's Lotus
12877—715—Sr3—365—3x

BAY MEADOW FARM
JOHN SCHMID & W. ARNOLD KESSLER
SANTA CLARA

Adohr Beau's Elite
S. Adohr Beau's Bet
D. Adohr Elite King's Edna
12832—685—Sr3—365C—3x

Burger's Place Billy
S. Curtiss Candy Fabron
D. Elmcrest Demonstrator's Patsy
12071—597—Jr2—305C—2x

Bay Meadow Dahlia's Duke
S. Matapa Adabell's Major
D. Matapa Consul's Dahlia
15439—773—Jr4—HIR—365C—2x

BUTTERTON GUERNSEY FARM
W. B. DOTY, RIO LINDA

Butterton Holliston Supreme
S. Santa Cruz Holliston Valmont
D. Butterton Master's Lynn
11380—582—Jr4—305C—2x

Butterton Royal's Prince
S. Western Glow Maryann's Royal
D. Butterton Master's Coral
11795—575—5yrs—305C—2x

Western Glow Master's General
S. Flying Horse Clara's General
D. Butterton Master's Venus
17494—869—Jr4—365C—2x

Western Glow C. F. Duke
S. Coldspring's B. R. Forcaster
D. Western Glow Merry Duchess
15313—743—Sr4—365—2x

CLEVERLANDS
GEORGE H. CLEVER, TRACY

Western Glow Border Fame
S. Western Glow Royal Fame
D. Western Glow Bonniebee
15233—791—Jr4—365—2x

Cleverlands Ambler
S. Happyholme Roseland's Ambler
D. Ellwood Holly's Lotus
11870—669—5yrs—365—2x

Cleverlands Noble Curtiss
S. Curtiss Candy Noble Curtiss
D. Ellwood Rudy's Lady
12559—682—10yrs—HIR—365C—2x

DORELLA FARM
HOWARD G. FARNSWORTH, LE GRAND

Dorella Guardsman's Cupid
S. Meadow Lodge Guardsman
D. Dorella Soldier's Carol
11817—659—Jr4—HIR—305C—2x

Dorella Guardsman's Sultan
S. Meadow Lodge Guardsman
D. Dorella Elect's Sunset
11804—716—8yrs—365C—3x

Dorella Archer's Oxnard
S. Douglaston Baron Archer
D. Dorella Guardsman's Sycamore
13864—732—Sr4—HIR—365—2x

FOLLY FARM
IRVIN L. & ELLA O. LITTLE, GRIDLEY

Northern Conrad's Merton
S. Riegeldale Emory's Conrad
D. Franchester Mystic Melody
14510—790—6yrs—365C—2x

Valley Oaks Velmia's Sheik
S. Fairlawn Hornet's Sheik
D. Happyholme Pretorian's Velmia
11585—683—8yrs—365C—2x

GOLDKIST ACRES
MR. & MRS. J. P. BROWNLIE, TURLOCK

Hominy Hill Marvel
S. Hominy Hill Rose King
D. Hominy Hill Lois
16410—812—Sr4—365C—3x

Golden Harvest King's Bondwick
S. Gardenville Rose King
D. Locust Grove I. Berta
20556—1123—6yrs—365C—3x

HOMESTEAD DAIRY
WALTER ZIEGLER, CUPERTINO

Bonnibell Amanda's Ace
S. Fra-Mar Coronation Noble
D. Coronation Amanda
11664—601—Sr2—365—3x

Homesteader Coron. Johnny
S. Bonnibell Amanda's Ace
D. Sterlingold Judy
11829—676—7yrs—365—2x

Homesteader Coron. Sterling
S. Homesteader Coron. Frenchy
D. Elm Lane Syringa
10714—564—Sr4—305C—2x

Homesteader Coron. Tell
S. Homesteader Coron. Frenchy
D. Topside Toy
16774—838—10yrs—365—2x

LONE PALM FARM
AMELIA ORISIO, WAUKENA

Matapa Sandy Surprise
S. Matapa C. Stardust
D. Matapa Lou-Boy's Sandy
15197—826—7yrs—365—2x

Platteo Rival
S. Rozelyn Eldee Melvin
D. Platteo Hightime Greta
17032—876—Sr3—365—2x

Platteo Ambler
S. Langwater C. Trojan
D. Matapa Honey's Helen
14427—738—Jr4—365C—2x

MONTE-VISTA FARM
CHARLES CRIVELLI, JR., CERES

Hominy Hill Beau
S. Hominy Hill Coronation Prince
D. Flying Horse General's Betsy
15522—855—Sr3—365—3x in 318 days

Monte Vista Farm's Teddy
S. Flying Horse Amy's Corporal
D. Revilo Colonel's Theda
12127—612—5yrs—305—2x—DHIA

Monte Vista Farm's Rochester
S. Happyholme Crown Ambler
D. Rock Creek Cleo
12240—618—11yrs—305—2x—DHIA

ROLINDA FARM
J. C. ANDRESEN & SONS, FRESNO

Welch Farms Golden Crown
S. Pine Manor Crown Majesty
D. Happyholme X Pippin
12683—639—5yrs—305—DHIA

Happyholme Ambler's Actor
S. Happyholme Crown Ambler
D. Spencer's Landing Amy
15703—722—5yrs—365—3x

Hazelwood Ambler's Beacon
S. Happyholme Crown Ambler
D. Happyholme Crown Bonnie
17079—796—6yrs—HIR—365—3x

VALLEY OAKS FARM
LLOYD BURLINGHAM & WILLIAM CUNNINGHAM
GALT

Valley Oaks Centa's Century
S. Happyholme Perfector
D. Traveler's Centa
12467—587—7yrs—305—2x

Valley Oaks Sunlight
S. Valley Oaks Centa's Century
D. Valley Oaks Velvet
12909—676—6yrs—HIR—365—2x
Valley Oaks Sheik's Noble
S. Fairlawn Hornet's Sheik
D. Happyholme Pretorian's Velmia
11585—683—8yrs—365C—2x
Valley Oaks Priscilla's Peer
S. Fairlawn Peer's May Royal
D. Valley Oaks Chic Priscilla
11040—574—Sr2—HIR—365—2x

VIRVIGA FARM
DON L. & HARRIET LARGENT, CERES

Virviga Bluebell's Fabron
S. Curtiss Candy Fabron
D. Virviga Johnnie's Blue Bell
13447—667—Sr4—395—2x—DHIA

CONNECTICUT

BREN BERN FARM
EUNICE BERNHARD, STEPNEY

McDonald Farms Le Reward
S. McDonald Farms S. Leader
D. McDonald Farms King's Lotus
12877—715—Sr3—365—3x
Fairlawn Actor's Lauxmont
S. Fairlawn Peerless Actor
D. Fairlawn Cherry
14327—719—9yrs—365C—3x
Bren Bern Jack Frost
S. McDonald Farms Le Reward
D. Bren Bern Don's Frosty
13214—576—Jr2—365—2x

BROAD HILL FARM
TUDOR F. HOLCOMB, WEST GRANBY

McDonald Farms B. B. Narrator
S. McDonald Farms Blueblood King
D. McDonald Farms King's Kriscilla
10972—528—Sr3—305C—3x
McDonald Farms Mister Tops
S. McDonald Farms Premier
D. McDonald Farms Gentle
12646—736—5yrs—365—3x
McDonald Farms Royal War Lord
S. McDonald Farms Jolly Paragon
D. McDonald Farms Pre Psyche
10730—571—Sr4—305C—2x

DEEP LAKE FARM
SAMUEL BERKE, LAKEVILLE

Ideal's Worthy
S. Ideal's Beacon
D. Ideal's Jubilee's Wilma
20079—1056—Sr3—365—3x
Deep Lake Notorious
S. Ideal's Superior
D. Ideal's Standfast Netoria
16640—948—Sr4—365—3x
Broad Hill P. Obadiah
S. Pharos Frost King
D. Lone Maple Butterfat Noralie
14942—824—Sr4—HIR—365C—2x
Fritzlyn Jeanette's Flash
S. Fritzlyn Flash
D. Fritzlyn Gypsy King's Jeanette
19672—894—Sr4—365—3x

FALCON'S FLIGHT FARMS
ALTON AUSTIN & CHARLES B. CHENEY, LITCHFIELD

Dangra's Jupiter Fidius
S. Hanover Hill C. Jupiter
D. Brookdell Sunmaid
11033—596—Sr4—305C—2x
Falcon's Conquest Galahad
S. Bethany Farms Be Conquest
D. Langmore Pat's Inheritance
11248—537—5yrs—HIR—305—2x

FLOWER FARM
ANTHONY KURAS, WEST SUFFIELD

Innisfree Moobie Dick
S. Langwater Sagamore
D. Silver Barn Marge
20224—991—7yrs—365—3x
Innisfree Royal Jack
S. Langwater Sagamore
D. Foremost Royal's Jackie
17893—927—Jr4—365—3x
Ideal's Worthy
S. Ideal's Beacon
D. Ideal's Jubilee's Wilma
20079—1056—Sr3—365—3x

FROZEN GENES, INC.
BETHLEHEM

Fairlawn Actor's Jupiter
S. Fairlawn Peerless Actor
D. Fairlawn H. Erma
17333—895—7yrs—365—5x
Fairlawn Actor's Lauxmont
S. Fairlawn Peerless Actor
D. Fairlawn Cherry
14327—719—9yrs—365C—3x
Sterlingold Melvin
S. Fairlawn Memoir's Performer
D. Pine Manor Levity
12256—603—Jr2—365C—3x
McDonald Farms Le Reward
S. McDonald Farms S. Leader
D. McDonald Farms King's Lotus
12877—715—Sr3—365—3x

GLADVIEW FARM
E. S. BURKE, WOODBURY

Locust Grove H. Planet
S. Hornet's Bright Lad
D. Bondwick's Bonnie
15592—713—Sr3—365C—3x

Nyala Prince's Laddie
S. Nyala Peerless Prince
D. Nyala Supreme Starlight
16982—934—Sr4—365—3x
McDonald Farms Mister Ward
S. McDonald Farms Premier
D. McDonald Farms Donita
13493—770—AA—3x

GOLDEN HARVEST FARM
F. W. MCCANN, BRIDGEWATER

Gardenville Coronation King
S. Coronation King of Pine Manor
D. Douglaston King's Charlotte
19751—988—AA—3x
Nyala Supreme Commander
S. Pine Manor Crown Supreme
D. Fairlawn Peerless Ermine
17855—893—8yrs—365—3x
Gardenville Rose King
S. Pine Manor King Melody Master
D. Pine Manor Courtesy
13268—761—5yrs—365C—3x
Wilgorlan Farms Successor
S. Hominy Hill King's Courageous
D. Wilgorlan Farms Peerless Sue
12754—689—5yrs—365C—3x
Sterlingold Lord Wilgorlan
S. Sterlingold Melinda's Majesty
D. Pine Manor Crown Jewel
14550—833—DD—3x
Hominy Hill King's Courageous
S. Riegeldale Coronation King
D. Coronation Frieda
11162—550—GG—3x
Golden Harvest Kings Hornet
S. Gardenville Rose King
D. Locust Grove I. Berta
17699—955—5yrs—365C—3x

MEADOW LAKE FARM
ROBERT E. HESCOCK, NORTH STONINGTON

Lad's King of Meadow Lake Farm
S. Basquaerie Levity's Lad
D. Jason's Princess
16557—819—8yrs—HIR—365—2x
Meadow Lake Curtiss Duke
S. Curtiss Candy Duke Curtiss
D. Phil's Jewel of Meadow Lake

NYALA FARM
F. T. BEDFORD, GREENS FARMS

Nyala Peerless Prince
S. Fairlawn Peerless Actor
D. Fairlawn Peerless Ermine
17855—893—8yrs—365—3x
Fairlawn Ermine's King
S. Fairlawn H. Eastern King
D. Fairlawn Peerless Ermine
17855—893—8yrs—365—3x
Douglaston Challenger's Anton
S. Pine Manor King's Challenger
D. Douglaston Clifford's Anita
13088—697—6yrs—365C—3x

DELAWARE

MONTEREY FARM
HOWARD J. WHITE, MIDDLETOWN

Monterey K. Lordship
S. Fairlawn H. Eastern King
D. Fairlawn Actor's Ladyship
15469—816—6yrs—365—3x
Monterey N. Forecaster
S. McDonald Farms Fore Noble
D. Fairlawn K. Flora
16266—834—Sr4—365—3x
Lake Louise Honor's Roland
S. Villa Crest King's Honor
D. Lake Louise King's Rolanda
16972—818—Jr2—365—3x

FLORIDA

BOMAJE GUERNSEYS
BOUTWELL-MATHESON, INC., STUART

Wyebrook Imperial
S. Wyebrook Callant
D. Wyebrook Imperial Choice
14685—722—5yrs—365—3x
Klondike Raider's Merry Boy
S. Klondike Holliraider
D. Klondike Merry Maid
13537—697—6yrs—365C—3x
Nyala Coastal King
S. Fairlawn Ermine's King
D. Nyala Supreme Clover
15506—813—9yrs—365C—3x
Attebroe Majesty's Don
S. Fairlawn Actor's Majesty
D. Pharos King's Donett
16996—1013—5yrs—365C—3x
Oakhurst Eastern Duke
S. Pine Manor King's Valor
D. Oakhurst Eastern Dawn
8770—418—8yrs—305—2x
Mulhocaway Butterfat Financier
S. Mulhocaway Butterfat Adonis
D. Spruce Run Butterfat Lily
14313—627—11yrs—365—2x

CONE'S DAIRY
J. H. CONE, PLANT CITY

Nyala Honor's Royal
S. Fairlawn Performer's Honor
D. Nyala's Wings of Valor
18170—881—Sr4—365—3x

Ideal's Princetta's Supreme
S. Gardenville Supreme
D. Ideal's Gardenius' Princetta
16635—784—5yrs—365—3x
Cone's Royal Prince
S. Nyala Honor's Royal
D. Verndew's May Rose
13807—768—5yrs—365—3x

DINSMORE FARMS
V. C., EARL & CHARLES JOHNSON & BRADY S. JOHNSTON, DINSMORE

Foremost May Royalty
S. Foremost Royal Valor
D. Foremost Loyalty
18229—856—CC—3x
Quail Roost Noble Yeoman
S. Cesor Noble Maxim
D. Quail Roost Bright Maid
13337—649—FF—3x
Dinsmore Juryman
S. Quail Roost Noble Yeoman
D. Butler Island Janice
13803—603—CC—3x
Riegeldale Conqueror's Heir
S. Riegeldale Emory's Conqueror
D. Riegeldale Emory's Betsey
12597—661—6yrs—365C—3x
Dinsmore Noble Majesty
S. Quail Roost Noble Yeoman
D. Dinsmore Maxmost Martha
14023—672—5yrs—365—3x
Fairlawn Actor's Emory
S. Fairlawn Peerless Actor
D. Riegeldale Emory's Charlotte
13998—756—8yrs—365C—3x
Dinsmore Mariner
S. Foremost May Royalty
D. Dinsmore Faymax Mathilda
10451—545—Sr3—354C—3x
Brays Island Majestys Major
S. Quail Roost NoMax Majesty
D. Cesor Martha
9159—522—6yrs—305C—2x
Quail Roost Super Herald
S. Quail Roost Pablo
D. Quail Roost Lucky Hilda
15801—853—6yrs—365—3x
Dinsmore Master Albert
S. Quail Roost Master Mac
D. Dinsmore Noble Mayflower
14586—644—5yrs—365—3x
Foremost Jaycee
S. Foremost J. C.
D. Foremost Footprint's Marguerite
13861—664—Sr2—365C—3x
Quail Roost Super King
S. Quail Roost Pablo
D. Quail Roost Noble Kate
15759—762—7yrs—365C—3x
Dinsmore Actor Sovereign
S. Fairlawn Actor's Emory
D. Dinsmore Maxmost Honoria
12681—677—6yrs—365C—3x

DONEGAN FARM
C. E. DONEGAN, LARGO

Brookberry Playboy
S. Fairlawn Performer's Peer
D. Two Brooks King's Frolic
14337—712—Sr4—365C—3x
Dunwalke Favor's Loyal
S. Dunwalke Beauty's Favor
D. Dunwalke R. Fancy
10225—517—Jr2—265—3x
Partridge Coronation King
S. Fairlawn Hornet's Corporal
D. Sterlingold Princess Lydia
15453—732—Jr3—365C—3x

LAKE VIEW DAIRY FARM
T. STIN & THOMAS O. HASELTON, EUSTIS

Woodacres Bright Meteor
S. Langwater Bright Lad
D. Woodacres Royal Milkmaid
21088—1089—8yrs—365—3x (pending)
LaViDa Bright Commander
S. Woodacres Bright Meteor
D. Mistletoe's Beauty
LaViDa Bright Patrick
S. Woodacres Bright Meteor
D. LaViDa Princess Pat
9019—517—5yrs—365C—2x

LAY LAINE GUERNSEY FARM
CARROLL L. WARD, JR., GOLDENROD

McDonald Farms Le Strongheart
S. McDonald Farms S. Leader
D. McDonald Farms Pre Lady Love
12599—668—Jr4—365—3x
Lakemont Victor's Virginian
S. Coker Emory's Victor
D. Mo-La-Jac Virginian's Hazel
11639—619—Sr3—365C—3x
Bayville Jolly Olson
S. Bayville General Jolly
D. Bayville Socute Oleander
12435—603—Jr2—365—3x (pending)

SARGEANT FARMS, INC.
JOHN B. SARGEANT, LAKELAND

Wey Acres Levity Bellringer
S. Coronation Levity Prince
D. Riegeldale Ben's Melba
16627—848—Sr4—365—3x
Wandamere Bond's Pat
S. Wandamere Anson's Bond
D. Ivy Oak Peggy's Petal
15625—876—Jr4—365—3x

Sargeant's Golden Prince
S. Wey Acres Levity Bellringer
D. Wey Acres Templar's Lil
18503—900—5yrs—365—3x

SCHMID'S GUERNSEY FARM
WALTER SCHMID, SARASOTA

Tarbell Romulus Lucius
S. Coldspring's Romulus' Anchor
D. Tarbell Radiant Lucia
14771—696—Sr3—305C—3x
Ideal's Mary's Duke
S. Ideal's Lettie's Duke
D. Ideal's Beacon's Mary
15761—735—Jr4—365—3x
Lucius' Leader
S. Tarbell Romulus Lucius
D. Jackson's Radiant Ruth
13008—579—8yrs—HIR—365C—2x

STEBBINS FARMS
ELMER M. & DONALD E. STEBBINS, LAKELAND

Howland Promise's Colonel
S. Flying Horse Colonel's Promise
D. Flying Horse Clara's Butternut
19709—955—10yrs—365—3x
Fairlawn Hornet's Kenyon
S. Fairlawn Actress' Hornet
D. Maple Lawn's Baron Daisy
17792—885—7yrs—365C—3x
Shad Blow K. Baron
S. Fairlawn H. Eastern King
D. Fairlawn Actor's Ermine
15829—827—6yrs—365—3x

GEORGIA

NEJASCO FARMS
DR. GRADY N. COKER, CANTON

Riegeldale Melba's Maxim
S. Riegeldale Emory's Conqueror
D. Green Meadow Melba
15342—963—Sr2—365C—3x
Klondike Mollie's Predictor
S. McDonald Farms Predictmost
D. Klondike Mollie
17126—710—5yrs—365—3x
Skuggek Comet Jupiter
S. Riegeldale Emory's Comet
D. Riegeldale Emory's Betsey
12597—661—6yrs—365C—3x
Edisto Farms G. Ornament
S. Fairlawn Hornet's General
D. Edisto Farms Olirose
13977—745—Jr2—365—983 T.M.

PARKER'S GUERNSEY FARM
D. I. PARKER & PEARL PARKER, DUBLIN

Shoal Falls Peerless Don
S. Bryn Du Maxim Dodsworth
D. Fairlawn F. P. Irome
18533—878—6yrs—365—3x
Clear Springs' Majesty's Choice
S. Riegeldale Emory's Majesty
D. Clear Springs' Princess Marie
13623—761—Sr4—365—3x

IDAHO

DARI-DALE FARM
ROY K. BOGGS, NEW PLYMOUTH

Westlynn Dolly's Dugan
S. Westlynn Norlad
D. Cloverlawn's Dolly Dell
12006—607—6yrs—HIR—365—2x
Westlynn Royal Navigator
S. Fircrest Royal Romulus
D. Westlynn Norlass
10045—514—Jr2—HIR—365C—2x

DIVERSIFIED FARM
WALTER MATTHIESEN, FILER

Fairlawn Hornet's Douglas
S. Fairlawn Actress' Hornet
D. Gardenville Melody Darling
13876—729—Jr3—365C—3x
Wilgorlan Farms Loyalist
S. Gardenville Coronation King
D. Wilgorlan Farms Linda
10890—645—6yrs—363—2x

ERNOLA GUERNSEY FARM
ERNEST & VIOLA ESCOTT, SHELLEY

Meadow-Gold Imperial Slogan
S. Coldspring's Noble's Imperial
D. Meadow-Gold A. Serenity
17588—827—6yrs—365C—2x
Ernola Clara's Alloy
S. Rich Lane Alloy
D. Rival's Clara of Jusamite
11757—547—Jr2—365C—2x
Ernola Slogan's Jason
S. Meadow-Gold Imperial Slogan
D. Valmere Quaint
9606—523—Sr2—305C—2x

FERN LANE FARM
CARL & HOWARD HARDER, BUHL

Western Glow Royal Fame
S. Silver Forest May Royal
D. Weselair Pansy's Flower
15701—740—AAA—2x
Western Glow Melba's Magic
S. Western Glow Marymoor
D. Western Glow Royal Melba
14048—797—5yrs—365—2x
Dunwalke D. Fashion
S. Coldspring's B. R. Dunwalke
D. Spruce Run C.H.B. Cherry
20833—991—5yrs—365C—3x

GRASSE FLATS FARM
WALKER F. LACRONE, NEW PLYMOUTH

Westlynn Norlad's Chief
S. Westlynn Norlad
D. Westlynn Clutie
10268—467—Jr3—HIR—305C—2x

HARVEST GOLD FARM
HORACE MESERVY, DIETRICH

Silver Top of Aldarra
S. Silver Forest May Royal
D. Cloverleaf Topsy
10764—559—CC—2x
Western Glow Lassie's Royal
S. Double Royal of Aldarra
D. Lassie of Evergreen
13000—702—5yrs—HIR—365—2x

IDACREST FARM
MR. & MRS. ROBERT S. DAVIS, KUNA

Westlynn Nero
S. Claudesta Phylman
D. Westlynn Norene
12412—577—5yrs—HIR—365C—2x
Nyala Ermine's Bonanza
S. Fairlawn Dairymaid's Steadfast
D. Fairlawn Peerless Ermine
17855—893—8yrs—365—3x

IDAGEM GUERNSEY FARM
HAROLD & JAMES STEELE, GOODING

Prestdale Royal R. Artist
S. Fircrest Royal Romulus
D. Prestdale Phyl's Anita
9069—454—Jr2—365—2x
Idagem Veteran's Emblem
S. Prestdale Monarch's Veteran
D. Claudesta Eveline
8873—404—Jr2—305C—2x
Idagem Artist's Dynamo
S. Prestdale Royal R. Artist
D. Dolores of Wood River
12888—558—Jr3—HIR—365C—2x

IDAHOME GUERNSEY FARM
IVAN & ALMA DILLON, CALDWELL

Prestdale Phyl's Viceroy
S. Claudesta Phylman
D. Marshall's Verna of Prestdale
11588—602—Sr3—365—2x
Idahome's Toots' Patrick
S. Prestdale Phyl's Viceroy
D. Leader's Royal Marion
10192—490—305—DHIA
Idahome Viceroy's Clipper
S. Prestdale Phyl's Viceroy
D. Leader's La Bell
10120—506—Jr2—305—2x—DHIA

IDAHOPE
MR. & MRS. FENTRESS H. KUHN, BOISE

Aldahome Phylman's Lad
S. Claudesta Phylman
D. Aldahome Will-lad's Mae
9590—567—Jr2—365—2x
Chukluck Majesty
S. Chukluck Brigadier
D. Chukluck Mermaid
11206—599—Jr2—HIR—305C—2x
Locust Grove Merit's Steadfast
S. Fairlawn Actor's Merit
D. Sterlingold Lady Jean
14593—727—Jr3—365—3x

LA FAIR ACRES
MR. & MRS. LEON FAIRBANKS & SON, BOISE

Westlynn Nebraska
S. Westlynn Kilroy
D. Marymoor Normine
11665—583—5yrs—305C—2x
Westlynn Royal Norwyn
S. Fircrest Royal Romulus
D. Westlynn Norline
10299—508—6yrs—HIR—365—2x

LESLYNN FARM
LESTER & ETHELYN MCCOMB, NEW PLYMOUTH

Prestdale Phyl's Belmont
S. Claudesta Phylman
D. Baker View Bellamy
15114—760—5yrs—365C—2x
Ottendale's Pansy's Prince
S. Charlescote Cavalier
D. Lad's Pansy of Ottendale
10408—520—Jr2—365C—2x
Ottendale's Pilot
S. Sun Ida Riley's Antler
D. Lad's Pansy of Ottendale
10408—520—Jr2—365C—2x

LU DAR GUERNSEY FARM
LOUIS D. JENSEN, PAUL

Merrill's Ace's Paul
S. Riverview General's Ace
D. Polly of Alda
7271—383—3yrs—304 days—DHIA
LuDar Cascade Saul
S. Riverview Cherub's Cascade
D. Riverview H.B. Sally
11330—577—Jr3—HIR—365C—2x

MAR-ERNIE'S RANCH
MR. & MRS. ERNEST RUPERT, NAMPA

Westlynn Royal Crown
S. Fircrest Royal Romulus
D. Westlynn Clute
14154—624—6yrs—HIR—365C—2x
Anson of Wesslawn
S. Wandamere Allen
D. Mirt of Golden Lawn
10379—534—7yrs—305—2x

LLOYD McCLUER
NEW PLYMOUTH

Westlynn Royal Crown
S. Fircrest Royal Romulus
D. Westlynn Clute
14154—624—6yrs—HIR—365C—2x
Westlynn Lou's Fame
S. Far West C. Warrior
D. Far West Bonnie Lou
10703—603—Jr3—HIR—365C—2x

OTTENDALE FARM
JOHN OTTEN, NEW PLYMOUTH

Prestdale Phyl's Belmont
S. Claudesta Phylman
D. Baker View Bellamy
15114—760—5yrs—365C—2x
Ottendale's Pilot
S. Sun Ida Riley's Antler
D. Lad's Pansy of Ottendale
10408—520—Jr2—365C—2x
Ottendale's Pansy's Prince
S. Charlescote Cavalier
D. Lad's Pansy of Ottendale
10408—520—Jr2—365C—2x

PARADISE FARM
VIRGIL U. NORWOOD, HAGERMAN

Western Glow Dutch Boy
S. Fame of Aldarra
D. Western Glow Duchess O'War
9573—459—Sr2—305C—2x
Western Glow C. F. Fancier
S. Coldspring's B. R. Fancier
D. Western Glow Fay O'War
12180—677—Sr3—365C—672 T. M.

PRESTDALE FARM
CHARLES J. FRITZL, NEW PLYMOUTH

Nyala Ermine's Bonanza
S. Fairlawn Dairymaid's Steadfast
D. Fairlawn Peerless Ermine
17855—893—8yrs—365—3x
Fircrest Royal Romulus
S. Fircrest Royal Flush
D. Fircrest Ramona 2d
10471—468—Jr2—305C—2x
Prestdale Bon. Victor
S. Nyala Ermine's Bonanza
D. Prestdale Royal's Viola
9623—508—Sr3—305C—2x

R and R RANCH
RULON & RUSTY STOKES, BURLEY

Fern Lane Belles Majestic
S. Western Glow Melba's Magic
D. Belle of Fern Lane
17955—824—Jr4—HIR—365—2x

RHODENBAUGH RANCH
W. W. RHODENBAUGH, CALDWELL

Rhodenbaugh's Phylman
S. Claudesta Phylman
D. Rhodenbaugh's Moss Rose
11077—572—8yrs—305C—2x
Northern Courteous Count
S. Sterlingold Courteous King
D. Aldrich Farm Pride
15768—753—5yrs—365C—3x
Rhodenbaugh's Count Syringa
S. Northern Courteous Count
D. Rhodenbaugh's Syringa
11887—641—8yrs—365—2x

ST. CLAIR FARM
DWIGHT DISNEY, IDAHO FALLS

Prestdale Bon. Archer
S. Nyala Ermine's Bonanza
D. Prestdale Phyl's Aster
9855—461—Jr2—365—2x
Prestdale W. Anchor
S. Prestdale Phyl's Wonder
D. Prestdale Phyl's Anita
9069—454—Jr2—365—2x

SHADY LAWN FARM
J. M. BAKER & SON, BOISE

Locust Grove Merit's Steadfast
S. Fairlawn Actor's Merit
D. Sterlingold Lady Jean
14593—727—Jr3—365—3x

SUNRISE FARM
ELMER HUFF, NEW PLYMOUTH

Westlynn Royal Zimm
S. Fircrest Royal Romulus
D. Westlynn Zita
11349—527—Jr4—HIR—352C—2x
Westlynn Norman Nick
S. Westlynn Norman
D. Westlynn Novelette
11277—517—Jr4—HIR—321C—2x

WESTLYNN FARM
JOE FRITZL, FRUITLAND

Lake Louise King's Ben
S. Lake Louise Coronation King
D. Riegeldale Ben's Dimple
15366—831—5yrs—365C—3x
Westlynn Royal Norwyn
S. Fircrest Royal Romulus
D. Westlynn Norline
10299—508—6yrs—HIR—365—3x
Westlynn Nebraska
S. Westlynn Kilroy
D. Marymoor Normine
11665—583—5yrs—305C—2x

ILLINOIS

AMBER ACRES
Hugo M. Weyrauch & Burl B. McPheeters
Sterling

McDonald Farms Mister Virgil
S. McDonald Farms Premier
D. Eagle Valley Hassan Ruby
16314—794—Sr3—365C—3x

AMERICAN BREEDERS SERVICE
Chicago

Holcomb's Peerless Victor
S. Tarbell Farms Peerless Cyril
D. Nan's Ultra Lass
10217—555—12yrs—365—2x

Senrab's Prince's Monarch
S. Wern's Muiroc's Prince
D. Anna Fay Marie
12110—623—12yrs—365—2x

Hominy Hill Viceroy
S. Coronation King of Pine Manor
D. Hominy Hill Verve
14848—823—Sr2—365C—3x

CURTISS CANDY COMPANY FARMS
Cary

Curtiss Candy Golden Curtiss
S. Curtiss Candy Noble Curtiss
D. Afton's Golden Marie
15661—819—7yrs—365—3x

Curtiss Candy Butterfinger
S. Curtiss Candy Noble Curtiss
D. Pansy's Patsy of Meadow Lane
13731—751—Jr4—HIR—365—2x

Curtiss Candy Fascinator
S. Curtiss Candy Levity Heir
D. St. James Count's Verity
18772—924—6yrs—365—3x

Curtiss Candy Jean's Curtiss
S. Curtiss Candy Levity Heir
D. Patsy Jean of Meadow Lane
18535—894—5yrs—365C—3x

HAROLD M. FOSTER & SONS
Washington

LushAcres Foremost Hermes
S. Foremost Hermes
D. Horse Shoe Beacon's Lydia
14187—746—Sr4—365—3x

Horse Shoe Conrad's Valiant
S. Riegeldale Emory's Conrad
D. Horse Shoe F. Valintine
21147—850—7yrs—365—3x

Ideal's Martha's Whitcomb
S. Ideal's Whitcomb
D. Ideal's Marshall's Martha
13264—700—Sr4—365—3x

FUL-O-PEP RESEARCH FARM
The Quaker Oats Company, Barrington

Lushacres Boswell's Notable
S. Horse Shoe Conrad's Boswell
D. LushAcres Hermes' Norah
14718—771—Sr2—365C—3x

Fairlawn Hornet's Africander
S. Fairlawn Actress' Hornet
D. Fairlawn Actor's Pansy
14890—754—Sr3—365C—3x

Lakewood Pacemaker
S. Forsgate Stimulus Superior
D. Cesar Maxim Gretta
14435—710—Sr3—365—3x

HENSLEE FARMS
Edward B. Henslee, Arlington Heights

Henslee Farms Galahads Virgel
S. Langwater Sir Galahad
D. Virtue of Aldarra
17977—883—5yrs—365C—2x

Henslee Farms Butterfat Duke
S. Western Glow Lou's Royal
D. Western Glow Royal Duchess
13146—705—Sr4—305C—2x

Welcome In Clara's Oberland
S. McDonald Farms Oberland
D. Welcome In Forward's Clara
26672—1120—6yrs—365—3x

JOHN PLAIN FARM, INC.
H. Lachman & W. H. Richter, Cary

McDonald Farms Rival Viking
S. McDonald Farms Pre Rival
D. McDonald Farms Idalia
13063—723—5yrs—365C—3x

Lyrene Favorite's Wonder
S. Coldspring's B. V. Favorite
D. Lyrene Wistful
12703—578—Jr4—HIR—365—2x

Colbys Mr. Malana
S. Flying Horse Rosemary General
D. Langmeadow Malana
12147—586—Sr2—365C—2x

LIBERTY BELL FARM
Robert S. Staller, Libertyville

Fairlawn Courteous Prince
S. Fairlawn H. Eastern King
D. Pine Manor Courtesy
13268—761—5yrs—365C—3x

OAK HOLLOW FARM
H. G. Schierholz, Roselle

Ideal's Maximum
S. Ideal's Standbest
D. Ideal's Peter's May Jewel
23364—1210—7yrs—365C—3x

Oak Hollow Tilda's Superchief
S. Ideal's Superline
D. Ideal's Risbecq's Tilda
14513—844—Jr3—365—3x

PECK'S GUERNSEY FARM
Laurel & Mrs. Peck & Marion M. Behling,
Geneva

Begeacres Star's Crown Prince
S. McDonald Farms High North Star
D. Guardsman Esula Barrett Farms
11925—588—5yrs—365—3x

Peck's King's James
S. McDonald Farms King Magician
D. Peck's Governor's Ginger
9633—454—6yrs—HIR—305C—2x

McDonald Farms Jolly Veteran
S. McDonald Farms High Neptune
D. McDonald Farms Le Prophetess
13719—766—Jr4—365C—3x

ROES-MOR FARM
Roeschley Bros., Flanagan

Alert of Ernray's Rose
S. Kenfleur's Flame Alert
D. Ernray's Rose Marie
10836—605—11yrs—HIR—365—2x

McDonald Farms Le Roswell
S. McDonald Farms S. Leader
D. McDonald Farms Ioka
13289—695—Jr3—365—3x

Roes-MOR Rose Lyman
S. Alert of Ernray's Rose
D. Roes-MOR Victor's Lilac
12606—599—Jr3—HIR—365—2x

ROLLING ACRES FARM
Gertrude McNaught, Elgin

Foremost Quantity's Royal
S. Foremost Footprint
D. Foremost Quantity
18288—874—B—3x

Norgert's Royal Footprint
S. Foremost Quantity's Royal
D. Lockshore Prince's Diamond
20455—1029—5yrs—365—3x

Norgert's Royal S. Commander
S. Foremost Quantity's Royal
D. Shirley of The Annadale
15744—804—5yrs—365—2x

Boulder Bridge Scotsman
S. Boulder Bridge Design
D. Douglaston Lady Lucy
14762—780—AA—3x

Norgert's Alexis Scotsman
S. Boulder Bridge Scotsman
D. Boulder Bridge Alexis
12419—611—Sr3—305C—2x

ROSEWOOD FARMS
W. H. Odlum, Roselle

Foremost Quantity's Royal
S. Foremost Footprint
D. Foremost Quantity
18288—874—Jr4—365—3x

Norgert's Royal Diamond
S. Foremost Quantity's Royal
D. Lockshore Prince's Diamond
20455—1029—5yrs—365—3x

Rosewood Royal Aristocrat
S. Foremost Quantity's Royal
D. Yellow Creek King's Bea
14075—812—5yrs—305C—2x

INDIANA

BIG SPRINGS FARM
Fred Siebe & Alta Artman, Lebanon

McDonald Farms S. Masterman
S. McDonald Farms Steadfast
D. McDonald Farms Pre Josephine
13170—691—Jr2—365—3x

Northern Conrad's Basil
S. Riegeldale Emory's Conrad
D. Horse Shoe Bailiff's Beam
11690—638—Sr2—365—3x

Hominy Hill Hercules
S. Coronation Melba's Majestic
D. Hardwick's Actress
19162—833—A—3x

BUSY BIDDY FARM
C. E. Bash & Co., Inc., Huntington

L. P. Fad of Nosker Farm
S. Pine Manor Levity Prince
D. A. C. Fancy of Nosker Farm
10640—560—6yrs—HIR—622 T. M.

Tyrone Honorable Lad
S. Woodacres Honor Royal
D. Fairview's Banner Lass
16040—818—7yrs—365C—3x

CIRCLE DRIVE FARM
Mark E. Miller, Huntington

Pine Manor Levity Prince
S. Coronation Levity Prince
D. Coronation Violet
13504—644—AA—3x

Circle Drive's L. P. Prediction
S. Pine Manor Levity Prince
D. Circle Drive's K. H. Flute
12596—790—5yrs—HIR—365—2x

Circle Drive's P. Filmore
S. Circle Drive's L. P. Prediction
D. Circle Drive's L. P. Faith
17264—864—6yrs—HIR—365—2x

COLLINWOOD FARM
Mr. & Mrs. R. L. Holden, Columbia City

Villa Crest Financier
S. Villa Crest King's Herod
D. Villa Crest King's Fancy
18349—923—Sr4—365C—3x

Collinwood King Custer
S. Lake Louise King of Villa Crest
D. Clarion Jane Custer
13070—628—8yrs—365C—2x

Collinwood Slogan
S. Villa Crest Financier
D. Russ-Glow Slogan's Betty
12502—614—Sr3—HIR—365C—2x

DALOMAS FARM
Mr. & Mrs. Daniel D. Stutzman, La Grange

Yellow Creek Rosen Duke
S. Mulhocaway Rosenkavalier
D. Lady of Victory Noll
14178—741—AHI—3x

Yellow Creek Beacon Prince
S. Yellow Creek R. Beacon
D. Yellow Creek Butterfat Queen
9999—521—Sr2—305C—2x

Coldspring's B. V. Facinator
S. Coldspring's Beauty's Valor
D. Mulhocaway Butterfat C Fantasy
15024—839—7yrs—365C—3x

DUFFIELDS
W. F. Duff & Son, Lebanon

McDonald Farms Fore Strong Boy
S. McDonald's Foremost Prediction
D. McDonald Farms Pre Nanette
18292—1000—Jr4—365C—3x

McDonald Farms Pre Sailor
S. McDonald Farms Prediction
D. McDonald Farms King's Holly
13167—629—6yrs—365C—3x

White Lick Farms Traveler
S. Ideal's Spotswood
D. Ideal's Beacon's Nora
20395—1001—Sr4—365C—3x

FAWN ISLE FARM
Howard O. Stouder & Sons, South Whitley

Woodacres Tranquil Leader
S. Fairlawn Actor's Leader
D. Woodacres Royal Content
14837—723—Sr3—365C—3x

Fawn Isle F. Esquire
S. Sun-Blest Farms Foresquire
D. Dice of Seldom Rest Farm
12352—632—5yrs—HIR—365—2x

Fawn Isle Farms Foreman
S. Sun-Blest Farms Foresquire
D. Reliance's Pearl
10682—556—7yrs—HIR—365—2x

FULLER FARMS
Hester & Parrish Fuller, Shelbyville

McDonald Farms Fore Peerless
S. McDonald's Foremost Prediction
D. McDonald Farms S. Kanova
10664—627—Jr2—365—3x

Fuller Farms Merry Peer
S. McDonald Farms Fore Peerless
D. Myersmead's Merrily
13015—719—Sr2—365C—2x

Fuller Farms Dynamic Action
S. McDonald Farms Golden Lad
D. Eagle Valley Appollo's Coy
14248—616—Jr4—365—3x

McDonald Farms Fore Romeo
S. McDonald's Foremost Prediction
D. McDonald Farms Idalia
13063—723—5yrs—365C—3x

Fuller Farms Patriot
S. McDonald Farms King Nathan
D. Fuller Farms Patricia
10447—520—Jr2—365C—3x

GRAIN MEADOW FARM
Walter L. Young & Son, Greentown

Western Glow L. F. Master
S. Western Glow Lou's Fame
D. Western Glow Mistress
13288—687—5yrs—305C—2x

Grain Meadow Oberland's Ace
S. Welcome In Clara's Oberland
D. Griffin Ruby Harmony
15639—723—9yrs—HIR—365—2x

Grain Meadow Eastern King
S. Fairlawn Glory's Prince
D. Fairlawn K. Flirt
9791—553—Jr2—HIR—362C—2x

HULLWOOD FARM
Mark J. Woodhull, Angola

McDonald Farms King Karol
S. Myhaven King
D. McDonald Farms Deressa
15959—744—AA—3x

Langwater Chief Pokagon
S. Langwater Acme
D. Langwater Piquante 2d
11975—602—Jr3—365—3x

KEN JO DALE FARM
Dale L. Baker & Sons, Huntington

Villa Crest Helen Combination
S. Yellow Creek King Combination
D. Helen of Maple Row
14277—807—7yrs—365—3x

KINGENDALE FARMS
Darius Kingen & Son, Muncie

Gayoso Levity Crown
S. Coronation Victor
D. Rockingham Mirth
8962—509—FF—3x

Kingendale Levity's Champ
S. Gayoso Levity Crown
D. Ver-Lo-Lew Mickey
14105—736—7yrs—365—3x

Kingendale Eastern Douglas
S. Kingendale Levity's Eastern
D. Kingendale Levity's Sade
10418—506—Jr3—305C—2x

Kingendale Champ's Duke
S. Kingendale Levity's Champ
D. Fairlawn K. Hedy
15087—826—7yrs—365—2x
Lone Elm Federal
S. Fairlawn L. Federal
D. Fairlawn K. Hedy
15087—826—7yrs—365—2x
Sargeant's Golden Tide
S. Wey Acres Levity Bellringer
D. Langvalley High Tide's Maggie
16250—772—Sr4—365C—3x

KNEIPP SPRINGS
SISTERS OF THE PRECIOUS BLOOD, ROME CITY

Golden Grange Ideal Larry
S. McDonald Farms Augusta's Ideal
D. Golden Grange R. Lass
17161—838—6yrs—365—3x

KRAMER FARMS
C. J. KRAMER & DELORN PEASE, KEYSTONE

McDonald Farms S. Neil
S. McDonald Farms Steadfast
D. McDonald Farms Delia
13162—628—BB—3x
McDonald Farms Pre Topper
S. McDonald Farms Prediction
D. McDonald Farms Don's Othella
15916—844—Jr4—365C—3x
McDonald Farms Royal Vigilant
S. McDonald Farms Jolly Paragon
D. McDonald Farms Henrietta
18056—830—8yrs—365—3x

LA HAR VA FARM
HARVEY B. FINK & DELBERT CRIPE, ELKHART

La Har Va Sterling
S. Lookwell Timothy of LaHarVa
D. Lockshore Chamberlain's Susan
14345—761—8yrs—HIR—365—2x
La Har Va Wilda's Challenger
S. Riegeldale Emory's Challenger
D. Lookwell L. Wilda
17921—862—10yrs—HIR—365C—3x

LANE GUERNSEY FARM
W. H. & R. W. LANE, CAMDEN

Meadow Lodge Sweet Keeper
S. Meadow Lodge Sweet Boy
D. Meadow Lodge Kubilee
10926—641—Sr4—365C—3x
Meadow Lodge Royal Victor
S. Meadow Lodge Royal Maker
D. Lookout Valley Levity Victress
13434—636—Jr3—365C—3x
McDonald Farms Jolly Watchman
S. McDonald Farms High Neptune
D. Defiance's Annie Laurie
13757—715—7yrs—365—3x

LEAFY LANE FARM
DR. & MRS. R. A. CRAIG, KOKOMO

Leafy Lane M. Select
S. Gayoso Levity Matchless
D. Dixie Lee of Leafy Lane
11425—571—6yrs—365—2x
Wilgorlan Farms Cherub
S. Hominy Hill King's Courageous
D. Lynbrook Fame's Perfection
14775—758—6yrs—365—3x
Leafy Lane Select Prosper
S. Leafy Lane M. Select
D. Leafy Lane Noble Duchess
11654—583—Jr2—HIR—365C—2x

LEHMAN'S GUERNSEY FARM
PETER B. LEHMAN, DECATUR

Signet's Loraine's Valorous
S. Pine Manor King's Signet
D. Valor's I. Loraine
13253—610—7yrs—365—3x
Franchester Hornet's Dictator
S. Franchester K. F. Hornet
D. Bethany Star Dahlia
17101—943—6yrs—365C—3x
Signet's O. Admiral
S. Pine Manor King's Signet
D. Commando's L. Oracle
11677—615—Sr3—365C—2x

LOOKWELL FARMS
MERVIN ERY & SON, ELKHART

Lake Louise King's Achievement
S. Lake Louise Coronation King
D. Lake Louise Anthracite's Patsy
18631—939—6yrs—365C—3x
Lookwell S. Freeman
S. Lookwell T. Spotlight
D. Lockshore Jerre
18163—1035—5yrs—365—3x
Western Glow C. P. Merryman
S. Coldspring's B. R. Forcaster
D. Western Glow Merry Lee
11256—642—Sr2—305C—2x

LUCKY ACRES
RICHARD J. MOSER, BERNE

McDonald Farms Laird's Netral
S. McDonald Farms His Laird
D. McDonald Farms D. Labelle
12351—684—Jr3—365C—3x
Lucky Acres Foremost J. C.
S. Mt. Ararat Rose Knight
D. Foremost Footprint's Rose
14914—794—5yrs—365—2x
Foremost Footprint's Lucky
S. Foremost Footprint
D. Foremost Therma
14967—757—Sr4—365C—3x

Alpine Rose V. Flash
S. Witchwood Valiant
D. Alpine Rose Faithful
17271—957—6yrs—365C—2x

MAURANA FARM
DR. & MRS. M. L. WELDY, GOSHEN

Mulhocaway Double Butterfat
S. Coldspring's Beauty Noble King
D. Mulhocaway Butterfat Holly
17491—813—7yrs—365C—3x
Maurana Grace's King
S. Gardenville Coronation King
D. Maurana Master's Grace
15896—793—5yrs—HIR—365C—2x
Gardenville Charity's Master
S. Pine Manor King Melody Master
D. Clearland Butterfat Charity
14856—697—6yrs—365C—3x

NORMANDY FARM
HERMAN C. KRANNERT, NEW AUGUSTA

Blakeford Transfer
S. Blakeford Formidable
D. Blakeford Tranquil
15706—748—CC—3x
Woodacres Maxim Leader
S. Fairlawn Actor's Leader
D. Lauxmont Maxim Velour
13941—621—Sr2—365—3x
Fairlawn Actor's Knight
S. Fairlawn Peerless Actor
D. Fairlawn K. Choice
14039—708—Jr2—365C—3x

NOSKER FARM
RAY NOSKER & SON, HUNTINGTON

L. P. Faun of Nosker Farm
S. Pine Manor Levity Prince
D. A. C. Fancy of Nosker Farm
19640—569—6yrs—HIR—622 T. M.
Pine Manor Levity Prince
S. Coronation Levity Prince
D. Coronation Violet
13504—644—AA—3x

PRAIRIE FARM
EDISON LEHMANN, BERNE

McDonald Farms Laird's Netral
S. McDonald Farms His Laird
D. McDonald Farms D. Labelle
12351—684—Jr3—365C—3x
Lucky Acres Foremost J. C.
S. Mt. Ararat Rose Knight
D. Foremost Footprint's Rose
14914—794—5yrs—365—3x
Foremost Footprint's Lucky
S. Foremost Footprint
D. Foremost Therma
14967—757—Sr4—365C—3x
Alpine Rose V. Flash
S. Witchwood Valiant
D. Alpine Rose Faithful
17271—957—6yrs—365C—2x

VALLEY SET FARM
RUSSELL J. WENGER, GOSHEN

Wilgorlan Farms King's Star
S. Gardenville Coronation King
D. Chinquapin Starling
14733—747—5yrs—365C—3x
Valley Set C. Noble
S. Curtiss Candy Noble Curtiss
D. Lookwell Sunshine
17192—742—A—3x
Valley Set's Butterfinger
S. Curtiss Candy Butterfinger
D. Lucky's Ella of Hickory Grove
12972—709—8yrs—365—2x

VILLA CREST FARM
MR. & MRS. VIRGIL C. WEAVER, GOSHEN

Villa Crest Frontier
S. Lake Louise King of Villa Crest
D. Villa Crest King's Fancy
18349—923—Sr4—365C—3x
Villa Crest King's Victor
S. Lake Louise King of Villa Crest
D. Villa Crest P. Valeta
14300—755—Jr4—365C—3x
Villa Crest May Rose King
S. Lake Louise May Rose King
D. Villa Crest King's Fancy
18349—923—Sr4—365C—3x
Villa Crest Prize King
S. Villa Crest Frontier
D. Villa Crest P. Valeta
14300—755—Jr4—365C—3x
Villa Crest Rose Fabron
S. Lake Louise May Rose King
D. Villa Crest Favor
12937—683—Jr4—305C—3x

WHITE LICK FARMS
MR. & MRS. ERWIN K. WETZEL, MOORESVILLE

Ideal's Pearl King
S. Fairlawn Actor's Rose King
D. Ideal's Beacon's Pearl
15588—916—Sr3—365—3x
White Lick Nora's Prince
S. Flying Horse Amy's Private
D. Ideal's Beacon's Nora
20395—1001—Sr4—365C—3x
Ideal's S. Beacon
S. Ideal's Beacon
D. Ideal's Wistar's S. Susie
18184—1001—5yrs—365—3x
White Lick Farms Satellite
S. Ideal's Lettie's Duke
D. Ideal's Pharaoh's Maybelline
19116—1066—Sr3—365C—3x

Ideal's Network
S. Ideal's Superior
D. Ideal's Claremont's Netoria
20792—1213—Sr4—365C—3x

YELLOW CREEK MEADOW FARMS
MR. & MRS. OSCAR R. WEAVER, GOSHEN

Yellow Creek Jewel Supreme
S. Yellow Creek King's Emblem
D. Yellow Creek Supreme's Jewel
15033—783—5yrs—365C—2x
Yellow Creek R. Beacon
S. Mulhocaway Rosenkavalier
D. Yellow Creek King's Bea
14075—812—5yrs—305C—2x
Coldspring's B. V. Facinator
S. Coldspring's Beauty's Valor
D. Mulhocaway Butterfat C Fantasy
15024—839—7yrs—365C—3x

IOWA

BONNIE VISTA GUERNSEY FARM
MR. & MRS. M. W. SPROLE, MASON CITY

Gayoso C. L. Constantine
S. Gayoso Coronation Levity
D. Queen Constance of Thorn Hill
16956—777—AA—3x
Bonnie Vista King
S. Gayoso C. L. Constantine
D. Bonnie Vista's Kathleen
10378—462—6yrs—HIR—365—2x
Riegeldale Fortunate Viking
S. Riegeldale Melba's Fortunate
D. Riegeldale Emory's Isabelle
11447—610—Sr3—365C—3x

EASTERN IOWA BREEDERS
CEDAR RAPIDS

Ideal's Ensign
S. Ideal's Claremont
D. Ideal's L. D's Netoria
19462—848—5yrs—365C—3x
Ideal's Pharaoh
S. Ideal's Lettie's Duke
D. Ideal's Satellite's Susie
16570—963—11yrs—365—3x
Ideal's Prediction
S. Ideal's Champ
D. Ideal's Gardenius' Pearlette
19904—986—10yrs—365—3x
Ideal's Triumph
S. Ideal's Traveller
D. Welcome Lane's Mary
19970—1070—10yrs—365C—3x
Ideal's Trophy
S. Ideal's Beacon
D. Green Crest Tilda
18972—1025—8yrs—365—3x
Ideal's Warrior
S. Ideal's Champ
D. Ideal's Jewel's Loetta
19646—1050—5yrs—365—3x

ELMWOOD FARM
ARNOLD M. PANCRATZ, DUBUQUE

Wey Acres Colonel's Superior
S. Flying Horse Colonel's Levity
D. Wey Acres Levity Sherry
17981—821—6yrs—305C—2x (Canadian)
Elmwood Pilot
S. Elmwood Andrew
D. Elmwood Astrid
13578—724—Sr2—HIR—365—2x (pending)

FORT DODGE CREAMERY CO
LAWRENCE WILLARDSON & LAVERNE ZOSS
FORT DODGE

Rosewood D. Nobleman
S. Norgert's Royal Diamond
D. Lockshore Leda
14121—736—Jr4—365—3x

OLD FARMSTEAD
HOMER S. & L. NEIL FIKE, WATERLOO

McDonald Farms High Lad
S. McDonald Farms Hightime
D. Rockingham May Princess
12323—673—A—3x
Prairie Hill Victor
S. Lyrene Ch Wistar
D. Prairie Hill D. Susy
6313—397—Jr2—HIR—365—2x

PRAIRIE LODGE FARM
H. W. SAWIN & SON, NORTHWOOD

McDonald Farms Jolly Tradition
S. McDonald Farms High Neptune
D. McDonald Farms Pre Nanette
18292—1000—Jr4—365C—3x
Langwater Catamount
S. Langwater Milestone
D. Rosewald Violet's Milkmaid
13015—708—Jr2—365C—3x
Prairie Lodge Model
S. Langwater Catamount
D. Boulder Bridge Winsome
11095—563—Jr2—365—3x

ROSEBUD FARM
ALVIN W. HITZ & SON, POLK CITY

McDonald Farms Fore Ruler
S. McDonald's Foremost Prediction
D. McDonald Farms Pre Lynn
18466—925—7yrs—365C—3x
Rosebud Farm Ruler
S. McDonald Farms Fore Ruler
D. Rosebud Farm Dawn
12839—666—6yrs—HIR—305—2x

Rosebud Farm Citation
S. Boulder Bridge King's Sun Ray
D. Rosebud Farm Folly
14799—627—7yrs—HIR—365C—2x

SOLDIER CREEK FARM
STUART E. BUTTERFIELD, DOLLIVER

Suneslope's Buzz Boulder
S. Suneslope's A. P. Buzz
D. Beulah of Suneslope
15282—676—AHI—960

Suneslope's Buzz Electrolier
S. Suneslope's A. P. Buzz
D. Suneslope's Charming Elegance
14164—656—Jr3—HIR—2x

Soldier Creek Fireman
S. Suneslope's Buzz Boulder
D. Butterfield's Lucia
12527—669—7yrs—HIR—365C—2x

STEDE WELL FARM
HARRY & ROBERT H. LAGE, DAVENPORT

McDonald Farms Don's Recruit
S. McDonald Farms King Don
D. Sovereign's Imogene
10709—611—5yrs—305C—2x

Stede Well's Levity Bruce
S. St. James Champion Bruce
D. Wey Acres Colonel's Patty
11767—596—Sr4—HIR—365—2x

STRINGTOWN GUERNSEY FARM
HARRY REESE & SON, PRESCOTT

Stringtown Loyal
S. Boulder Bridge King's Sun Ray
D. Stringtown Ladora
10223—512—9yrs—HIR—365—2x

Burton Lane Thor's Warrior
S. Pine Manor King's Thor
D. Burton Lane's Sargon Isabel
16561—772—Sr3—365C—3x

SUNESLOPE FARM
O. R. BENTLEY & SON, AMES

Clermont Count Perfection
S. Ger Gar Levity Count
D. Clermont Pricilla
11991—594—CHI—3x

Blakeford Wenda's Jim
S. Blakeford Lord Jim
D. Blakeford Wenda
15426—813—BB—3x

Suneslope's Charming Elliot
S. Charm of Rose Hill
D. Suneslope's A. P. Eleanor
13879—730—6yrs—HIR—365—2x

WYNOLA GUERNSEY FARM
MARVIN L. MAHR & SONS, INDIANOLA

Fairlawn Merit's Matchless
S. Fairlawn Actor's Merit
D. Fairlawn Actor's Glamour
11783—606—Jr2—365—3x

Wynola Merit
S. Fairlawn Merit's Matchless
D. Wynola Morena
12286—613—Jr4—HIR—365—2x

KANSAS

BERTHOLF DAIRY
W. H. BERTHOLF, WICHITA

Walker Farms Viscount
S. Flying Horse Royal Piper
D. Fox Dean's Verna
13197—706—GG—3x

Northern Commodore
S. Sterlingold Courteous King
D. Horse Shoe F. Valintine
21147—850—7yrs—365—3x

Foremost Footprint's Simon
S. Foremost Footprint
D. Foremost Simmone
15722—651—11yrs—365C—3x

KENTUCKY

GOLDENROD FARMS
U. C. MILK CO., INC., MADISONVILLE

Boulder Bridge Evermore
S. Boulder Bridge Conquest
D. Boulder Bridge Venus
13223—610—Jr2—365C—3x

Rosewood A. Dictator
S. Rosewood Royal Aristocrat
D. Ideal's L. D.'s Shirly
14675—781—Jr2—365C—3x

Goldenrod Scotty
S. Boulder Bridge Scotsman
D. Boulder Bridge L. Alma
8664—422—5yrs—HIR—284C—2x

WILLOW-WILDE FARMS
CECIL BURNETTE & ELMER HIXSON, FULTON

Henslee Farms D. Noble
S. McDonald Farms Distinctor
D. Henslee Farms G. Nona
15652—682—6yrs—365C—2x

Bayville Southern Emperor
S. Southampton Maxim
D. Wilburn Imperial Oleander
16460—784—6yrs—365C—3x

MAINE

BRIGEEN FARMS
NATHAN W. MORRIS & H. C. BRIGGS, TURNER

Brigeen Farms Lucky Boy
S. Basquaerie Melba's Majestic
D. Greenlaw Farm Penny
14201—716—6yrs—HIR—365—2x

Brigeen Farms Ben
S. Basquaerie Majestic Noble
D. Greenlaw Farm Prudence
10561—505—Sr4—HIR—365—2x

Brigeen Farms Designer
S. Coldspring's B. R. Designer
D. Greenlaw Farm Penny
14201—716—6yrs—HIR—365—2x

CLEARVIEW FARMS
NORMAN B. WOOLWORTH, WINTHROP

Chedco Hornet
S. Fairlawn H. Eastern King
D. Fairlawn Hornet's Jane
12543—702—Sr2—365C—3x

Ideal's Margo's Mayor
S. Ideal's Mayor
D. Ideal's Beacon's Margo
14671—720—Jr2—365C—3x

Clearview Farms Country Prince
S. Langwater Country Beau
D. Clearview Farms Royal Graceful
9304—416—Jr4—305C—2x

COLE FARM DAIRY
ROBERT W. AND GORDON T. COLE, BIDDEFORD

High Mowing Diamond Nugget
S. Foremost Diamond Jim
D. Cup of Gold of The Glen
14354—802—Sr3—365C—3x

Kitchener P. Leader
S. McDonald Farms Leader's Pilot
D. Kitchener Clare
11477—645—Jr3—365—3x

MARYLAND

BEAUFORT FARM
JAMES S. FRAZER, EARLEVILLE, CECIL

Green Meads Forecast
S. Langwater Vindicator
D. Green Meads Lady Faine
21063—903—7yrs—365—3x

BLAKEFORD FARMS
JAMES A. MOFFETT, Vice President, QUEENSTOWN

Blakeford Formidable
S. Blakeford Lord Jim
D. Blakeford Formosa
15011—790—CC—3x

Blakeford Transpire
S. Blakeford Tranquil's Prince
D. Blakeford Coreen
13911—785—Sr4—365—3x

CLOVERLAND FARMS DAIRY, INC.
MAYNARD C. KEMP, Pres., PHOENIX

Cloverland Steadfast
S. Coronation Leader
D. Valleywood Cherry Blossom
14166—744—Sr3—365C—3x

Wilgorlan Farms Valor
S. Gardenville Coronation King
D. Wilgorlan Farms Verbena
12984—601—Sr3—365C—3x

Wandamere Petrissa's Prince
S. Chuckanut Peter Pan
D. Petrissa of Chicona
12643—636—5yrs—305—3x

McDonald Farms Royal Win
S. McDonald Farms Jolly Paragon
D. McDonald Farms Pre Penchant
11176—614—Sr4—365—3x

COLORA FARM
LLOYD BALDERSTON, III, COLORA

Mont Carroll
S. Monterey Trumpeter
D. Monterey Carolita
14700—714—Jr2—365—3x

Berta's Knightly Ace
S. R. F.'s Highlander's Knight
D. Berta Ace
11545—662—6yrs—HIR—365—2x

McDonald Farms Mister Vaughn
S. McDonald Farms Premier
D. Savada Farms Pricilla D
12159—658—DD—3x

COOL BRANCH FARM
WILLIAM WEBSTER & STEVENSON W. CLOSE
ABERDEEN

Coronation Hector's Lancelot
S. Coronation Hector
D. Coronation Lucille
13477—628—E—3x

McDonald Farms Jolly Prediction
S. McDonald Farms High Neptune
D. McDonald Farms Just Orena
16096—774—Sr4—365—3x

Bayville Sir Lucky
S. Fairlawn Maxim's Imprint
D. Benton's Lucky Hattie Lou
15563—791—5yrs—365—3x

DISTANT VIEW FARM
H. W. MCELWEE, HAGERSTOWN

Baron Romulus
S. Hominy Hill Baron
D. Coldspring's B. R. Katherine
13745—608—Sr2—365C—3x

DOUGHOREGAN MANOR
P. A. CARROLL, ELLICOTT CITY

Manor Alert
S. Blakeford Alert
D. Manor Lillian
16217—705—10yrs—HIR—365—2x

McDonald Farms Royal Sanction
S. McDonald Farms Jolly Paragon
D. McDonald Farms Fore Plenty
11707—592—Jr2—365—3x

ELK MANOR FARM
CHARLES A. HIGGINS, NORTH EAST

Marlboro Pat's Duke
S. Marlboro's St. Patrick
D. Duchess of Marlboro
10914—651—Jr4—305C—2x

McDonald Farms Just Roland
S. McDonald Farms Justice
D. McDonald Farms Fair Rose
13091—632—8yrs—365—3x

Elk Manor Rowland
S. McDonald Farms Just Roland
D. Elk Manor Emily
13313—607—Jr3—305C—3x

GREEN BOTTOM FARMS
RALPH A. MCCAULEY & SONS, HAGERSTOWN

Mt. Ephraim Border King
S. Gardenville Coronation Prince
D. Haldane's Rose of Cosquay
11868—759—Jr3—365—3x

Kennersley's Confider
S. Blakeford Confident
D. Kennersley Patrick's Polly
14734—714—5yrs—HIR—365—3x

Green Bottom's Farm Emory
S. McDonald Farms Steadfast Emory
D. Sierra Manor Secret
9671—479—Sr3—365—3x

Wilgorlan Farms Beau
S. Sterlingold Lord Wilgorlan
D. Wilgorlan Farms Bernadette
12578—668—5yrs—365—2x

LOST COIN FARMS
MR. & MRS. ALBERT J. BAILEY, HEBRON

Wilgorlan Farms Steadfast
S. Gardenville Coronation King
D. Wilgorlan Farms Supreme
11765—671—5yrs—365C—3x

Monterey Blaze
S. Fairlawn Peerless Emblem
D. Peerless Blanche
10467—573—6yrs—365—3x

MARYLAND ARTIFICIAL BREEDING COOPERATIVE, INC.
COLLEGE PARK

Wilgorlan Farms Triumph
S. Gardenville Coronation King
D. Wilgorlan's Truth
14575—694—5yrs—365—3x

Riegeldale Maxim Cyrus
S. Riegeldale Emory's Maxim
D. Riegeldale Emory's Clovette
12515—729—Sr4—365—3x

McDonald Farms Pre Kelvin
S. McDonald Farms Prediction
D. Douglaston Lady Mary
10445—637—G—5x

McDonald Farms Pre Saint Nick
S. McDonald Farms Prediction
D. McDonald Farms Nestafette
16943—857—7yrs—365C—3x

Mulhocaway Butterfat Dollar
S. Mulhocaway Butterfat Adonis
D. Clearland Butterfat Dolly
13410—677—6yrs—305C—3x

Quail Roost Rose Duke
S. Rose Maxim May King
D. Quail Roost Noble Duchess
13676—664—Jr4—365C—3x

Tarbell Romulus Laddie
S. Coldspring's Romulus' Anchor
D. Tarbell Farms Peerless Lassie
13537—762—Sr3—305C—3x—DHIA

Blakeford Colonial
S. Blakeford Formidable
D. Blakeford Corona
10876—652—Jr2—365C—3x

Klondike Premost Star Gazer
S. McDonald Farms Predictmost
D. Klondike Helga
14088—685—AA—3x

Mulhocaway Butterfat Quartus
S. Clara's Heartsease Butterfat
D. Hilltop Butterfat Hilda
12176—682—B—2x

MIDDLE ACRES FARM
BENJAMIN L. COPPAGE, SUDLERSVILLE

Franchester Levity Ace
S. Curtiss Franchester Levity Ace
D. Franchester Free Laughter
18271—803—Sr3—365C—3x

Hill Girt Legacy's Ace
S. Hill Girt Legacy
D. Hill Girt Emory's Brandywine
11492—638—Jr2—365C—3x

MILL DALE FARM
G. H. HIBBERD & SON, NEW WINDSOR

McDonald Farms Fore Marcus
S. McDonald's Foremost Prediction
D. McDonald Farms Fleta
14606—753—8yrs—365—3x

Pine Grove P. Sequel
S. McDonald Farms Le Patrician
D. Demon's Golden of Pine Grove
13177—643—E—3x

MT. ARARAT FARMS
FRANK D. BROWN, JR., PORT DEPOSIT

Mt. Ararat Mikado
S. Foremost J. C.'s Royal
D. Maiden's Pet
13345—581—5yrs—305C—2x

Rosewood Royal Beacon
S. Foremost Quantity's Royal
D. Yellow Creek King's Bea
14075—812—5yrs—305C—2x
Northern Conrad's Frosti
S. Riegeldale Emory's Conrad
D. Horse Shoe F. Leila
16304—793—BB—3x

MT. EPHRAIM FARM
PAUL M. JONES, SR. & PAUL M. JONES, JR.
SNOW HILL

Coldspring's B. R. Demonstrator
S. Coldspring's Beauty's Romulus
D. Dotty of West Side Farm
25338—1329—11yrs—365—3x
Mt. Ephraim's Actor's Merit
S. Fairlawn Actor's Merit
D. Fairlawn Honey
13027—706—Sr2—365—3x
Mt. Ephraim D. Gecondus
S. Coldspring's B. R. Demonstrator
D. Mt. Ephraim Country Ramona
9757—450—Jr2—305C—2x
Mt. Ephraim's Merit's Supreme
S. Mt. Ephraim's Actor's Merit
D. Cosquay's Supreme Scarlet Bud
11391—626—7yrs—365C—2x

MULBERRY HILL FARMS
LOUIS M. PLANSOEN, EASTON

Mulberry Hill's Mona's Comet
S. Ideal's Comet
D. Ideal's Laddie's Mona
12078—695—5yrs—HIR—365C—2x
Mulberry Hill Eminent
S. Ideal's Eminent
D. Ideal's Laddie's Mona
13409—764—8yrs—HIR—365C—2x
Mulberry Hill M. Eminent
S. Ideal's Eminent
D. Ideal's G.S.' Margerie
13946—682—Sr4—HIR—365C—2x

RICH NECK MANOR
EDWARD BURLING, JR., CLAIBORNE

Lazy River Lord Claiborne
S. Franchester Levity Ace
D. Coronation Zoetta
12665—577—F—3x
Fairlawn Actor's Acme
S. Fairlawn Peerless Actor
D. Foremost Footprint's Quantity
20983—956—6yrs—365—3x

WOODSIDE HALL FARMS
FRED C. DOWNEY, WILLIAMSPORT

Mulhocaway Butterfat Lad
S. Mulhocaway Butterfat Adonis
D. Mulhocaway Butterfat Lilac
13548—662—8yrs—305C—2x
Langwater Idol
S. Langwater Patrician
D. Labelle of Langwater
14400—672—AA—3x
McDonald Farms Le Raider
S. McDonald Farms S. Leader
D. McDonald Farms Supreme Latona
9465—545—Jr3—305C—2x

MASSACHUSETTS

ALFALFA FARM
JOHN E. CAIN CO., TOPSFIELD

Flying Horse Prim's Master
S. Flying Horse Musicmaker
D. Flying Horse Select Primrose
12816—815—Jr2—365C—3x
Mulhocaway Butterfat Mixer
S. Coldspring's Beauty Noble King
D. Mulhocaway Jester's Freda
17393—742—5yrs—365—3x
Bournedale Majesty's La Noce
S. Clear Springs' Majesty's Actor
D. Bournedale Lady La Noce
13385—757—EE—3x
Alfalfa Farm Speculation
S. Flying Horse Prim's Master
D. Antoinette of Alfalfa Farm
10029—543—Sr4—305C—3x

ARGILLA FARM
JOHN J. GLESSNER, IPSWICH

Argilla Altair
S. Deershorn Foremost Noble
D. Wood Ford Elite
15330—839—11yrs—HIR—365—2x
Argilla Cloe's Neptune
S. Yellow Creek King's Noble
D. Argilla Cloe
12776—646—Sr4—HIR—305C—2x
Argilla Q. Elite's Nero
S. Mulhocaway Rosenkavalier
D. Wood Ford Queen Elite
13853—681—5yrs—HIR—305C—2x

CHARLESCOTE FARM
RICHARD SALTONSTALL, SHERBORN

Midview Beauty's Noble
S. Coldspring's Romulus Noble
D. Coldspring's Romulus' Beauty
14374—746—Jr4—365—3x
Lake Louise King's Ambition
S. Lake Louise Coronation King
D. Lake Louise Anthracite's Patsy
18631—939—6yrs—365C—3x
Charlescote Romulus
S. Midview Beauty's Noble
D. Coronation Majestic Arawana
17558—937—5yrs—365C—3x

CHEDCO FARM
C. E. COTTING, BERLIN

Fairlawn K. Dairy King
S. Fairlawn H. Eastern King
D. Riegeldale Melba's Dairymaid
12104—715—Sr4—365C—3x
Fairlawn K. Marmion
S. Fairlawn H. Eastern King
D. Fairlawn Actor's Linaria
16277—903—Sr4—365C—3x
Chedco Coronation Prince
S. Hominy Hill Coronation Prince
D. Hominy Hill Honeysuckle
12842—664—Sr2—365C—3x

DEERSHORN FARM
VERNON D. MUDGETT, STERLING JUNCTION

Deershorn Faith's Foremost
S. Deershorn Foremost
D. Deershorn Noble Faith
15040—778—Sr4—HIR—365—2x
Langwater Deershorn
S. Langwater Supreme
D. Labelle of Langwater
14400—672—AA—3x
Fairlawn K. Footprint
S. Fairlawn H. Eastern King
D. Fairlawn Actor's Quality
14798—728—Jr2—365C—3x

EDGEWOOD FARM
STEVENS BROS., NORTH ANDOVER

Flying Horse Clair's Master
S. Flying Horse Musicmaker
D. Flying Horse General's Clarise
23018—1071—7yrs—365—3x
Coldspring's B. V. Gay Lad
S. Coldspring's Beauty's Valor
D. Glenburnie Royal's Golden
20686—1101—Sr3—305C—2x
Flying Horse Fair Hollistan
S. Argilla Fair Royal
D. Bethany Wistar's Holly
18711—903—Jr4—365C—3x

ELMHAVEN FARM
M. O. LARTER, DUNSTABLE

Dunwalke B. V. Genius
S. Coldspring's Beauty's Valor
D. Mulhocaway Butterfat Rosetta
20294—1039—6yrs—365—3x
Dunwalke Beauty's Horatio
S. Coldspring's Beauty Noble King
D. Dunwalke Damsel
15727—850—Sr4—365—2x
Elmhaven D. G. Rocky
S. Dunwalke B. V. Genius
D. Elmhaven's Rowena
12179—632—7yrs—305C—2x

FAIRLAWN FARMS
A. M. SONNABEND, MILLIS

Fairlawn Actress' Hornet
S. Green Meadow Hornet
D. Bright Lad's Actress
19146—980—Jr4—365—3x
Fairlawn Glory's Prince
S. Fairlawn Peerless Actor
D. Fairlawn K. Glory
17244—815—Jr4—365C—3x
Sportsman's Earnest Peer
S. Fairlawn Peerless Actor
D. Fairlawn F. P. Ernestine
12684—610—5yrs—HIR—787 T.M.
Fairlawn K. Warrior
S. Fairlawn H. Eastern King
D. Fairlawn H. Coquet
16994—861—7yrs—365C—3x
Fairlawn K. Steadfast
S. Fairlawn H. Eastern King
D. Fairlawn Levity
15099—705—6yrs—365—3x
Fairlawn Daisy's Actor
S. Fairlawn Peerless Actor
D. Maple Lawn's Baron Daisy
17792—885—7yrs—365C—3x

FLYING HORSE FARM
SUMNER PINGREE, SOUTH HAMILTON

Argilla Royal Philosopher
S. Alfalfa Farm Philosopher
D. Argilla Fair Palotterie 3d
15907—823—A—3x
Flying Horse Musicmaker
S. Argilla Royal Philosopher
D. Alfalfa Farm Flute
15961—970—AA—3x
Flying Horse Melody Master
S. Flying Horse Musicmaker
D. Catamount Melody
14047—848—AA—3x
Flying Horse General's Royal
S. Flying Horse Colonel's Promise
D. Flying Horse Royal Rose
22558—1154—5yrs—365C—3x
Fairlawn K. King
S. Fairlawn H. Eastern King
D. Riegeldale King's Blanche
15244—841—5yrs—365C—3x

GREEN MEADS FARM
DARWIN S. MORSE, RICHMOND

Green Meads Grand Duke
S. Langwater Halley
D. Western Glow Merry Duchess
15313—743—Sr4—365—2x
Langwater Halley
S. Langwater Milestone
D. Langwater Admiration
15868—728—5yrs—365—3x
McDonald Farms Jolly Thomas
S. McDonald Farms High Neptune
D. McDonald Farms King's Lenora
13238—708—5yrs—365—3x
Western Glow Butterfat Traveler
S. Fame of Aldarra
D. Western Glow Merry Duchess
15313—743—Sr4—365—2x

KITCHENER FARM
R. B. HAYDEN, BILLERICA

Gayhead's H. I. Loyal
S. Gayhead's His Idol
D. Gayhead's In-love
15810—864—B—3x
McDonald Farms Leader's Pilot
S. McDonald Farms S. Leader
D. McDonald Farms King's Lenora
13238—708—5yrs—365—3x
Kitchener P. Actor
S. McDonald Farms Leader's Pilot
D. Kitchener Fearless Adele
14395—721—5yrs—365C—3x

LANGWATER FARM
JOHN S. AMES, NORTH EASTON

Langwater Supreme
S. Langwater Valencian
D. Foremost Labelle
17716—801—AA—3x
Langwater Select
S. Langwater Prestige
D. Langwater Dainty
14509—690—Sr3—365—3x
Langwater Ideal
S. Ideal's Standbest
D. Langwater Admiration
15868—728—5yrs—365—3x

LARCH FARM
JAMES R. REYNOLDS, WENHAM

Larches Caesar
S. Argilla Caesar
D. Larches Rosette
19100—757—5yrs—365—3x
Larches Maestro
S. Flying Horse Melody Master
D. Larches Countess Pat
12831—710—Sr2—365C—3x
Flying Horse Flute's Trumpeter
S. Flying Horse Trumpeter
D. Flying Horse General's Flute
16458—873—5yrs—365C—3x

LUSHACRES
HENRY HERBENER, REHOBOTH

Horse Shoe Conrad's Boswell
S. Riegeldale Emory's Conrad
D. Horse Shoe F. Leila
16304—793—BB—3x
Northern F Hermes
S. Foremost Hermes
D. Horse Shoe Conrad's Lillian
17793—933—Sr4—365—3x
LushAcres Hermes' Valor
S. Northern F Hermes
D. Lush Acres Valiant's Adele
16132—851—Jr4—365C—3x
LushAcres Becky's Hermes
S. Northern F Hermes
D. Lush Acres Boswell's Becky
19613—834—Sr3—365C—3x

MAINSTONE FARM
WAYLAND

McDonald Farms Thor's Walter
S. McDonald Farms Pre Thor
D. McDonald Farms Le Patience
12251—668—Jr2—365C—3x
Doral Farm Lord Pharaoh
S. Sterlingold Melinda's Majesty
D. Pharos King's Donett
16996—1013—5yrs—365C—3x
Mainstone Witan
S. McDonald Farms Steadfast Nebo
D. Ketchen's Educator's Wistful
17103—796—6yrs—HIR—365C—3x

MASSACHUSETTS SELECTIVE BREEDING ASSN.
SHREWSBURY

Fairlawn K. Sailor Prince
S. Fairlawn H. Eastern King
D. Fairlawn Peer's Holly
14397—729—Sr3—365C—3x
Ideal's Sargon
S. Ideal's Superior
D. Ideal's L. D.'s Susie
21258—1042—5yrs—365C—3x
Northern Cadet
S. Sterlingold Courteous King
D. Northern Karen
19530—979—Sr4—365—2x

SARACEN FARM
BARCLAY H. WARBURTON, III., IPSWICH

Flying Horse Royal Master
S. Flying Horse Melody Master
D. Flying Horse Royal Rose
22558—1154—5yrs—365C—3x
Saracen Timothy
S. Midview Beauty's Noble
D. Groton House Lottie
12904—761—Sr3—365—3x
Forges Peterson
S. Langwater Peterson
D. Rosewald Ethel's Vanity
14790—801—5yrs—365C—3x

WETHERSFIELD FARM
REX O. LEFARMENTIER, DANVERS

Fairlawn Actor's Holliston
S. Fairlawn Peerless Actor
D. Riegeldale King's Blanche
15244—841—5yrs—365C—3x

Langwater Tip Top
S. Coldspring's Noble's Brilliant
D. Langwater Admiration
15868—728—5yrs—365—3x
Wethersfield Actor
S. Fairlawn Actor's Holliston
D. Antietam Sonsie
13298—604—CC—3x

WOLEPEN FARM
HELEN SEARS BRADLEY & CAMERON BRADLEY
SOUTHBORO

Langwater Lively Lad
S. Langwater Countryman
D. Langwater Lively Lass
11813—672—G—3x
Wolfpen Prestige
S. Langwater Lively Lad
D. Argilla Pavsan
16298—675—Jr3—365—3x
Wolfpen Drambuie
S. Fairlawn Actor's Holliston
D. Wolfpen Princess
12534—546—Sr3—305C—2x

MICHIGAN

BRADFORD FARM
FRED & R. D. BRADFORD & SON, ALMA

McDonald Farms Le Patriot
S. McDonald Farms S. Leader
D. McDonald Farms Ideal Kidette
14149—812—Sr4—365—3x

COLBY DALE FARMS
HOWARD H. COLBY, ROMEO

Langmeadow Envy's Royal
S. Caumsett King Royal
D. Willow Brook Monarch's Envy
16039—800—Sr4—HIR—365—2x
Langmeadow Magar
S. Flying Horse Master's Monarch
D. Langmeadow Agnes
17090—838—5yrs—365C—3x
Langmeadow M. La Fayette
S. Flying Horse Master's Monarch
D. Langmeadow Anita
15204—649—7yrs—365C—3x

ELMWOOD FARM
ELMER F. FRAHM & SONS, FRANKENMUTH

Woodacres Excellent Leader
S. Fairlawn Actor's Leader
D. Douglaston Maharanee Yatung
16186—832—5yrs—365C—3x
Lyrene King's Emory
S. Meadow-Gold Rose King
D. Cowham Farm Emory's Sunlight
14674—719—7yrs—HIR—365—2x
Elmwood Emory's Mahomet
S. Lyrene King's Emory
D. Elmwood's Royal Cleopatra
10504—568—Jr3—HIR—305C—2x

LOCKSHORE FARM
R. F. LOCKE, HICKORY CORNERS

Coldspring's B. R. Cardnal
S. Coldspring's Beauty's Romulus
D. Coldspring's Hardwick's Cora
15732—819—Sr4—365—3x
Lyrene Ch Wistar
S. Meadow-Gold A. Challenger
D. Meadow-Gold Wistful
14497—802—7yrs—HIR—365—2x
Lockshore Maxim Lochinvar
S. Cesor Mark Master Max
D. Lockshore Crusader's Tamie
14808—760—6yrs—HIR—305C—2x
Lockshore Jim's Design
S. Curtiss Candy Golden Curtiss
D. Lockshore Crusader's Tamie
14808—760—6yrs—HIR—305C—2x
Lockshore Wistar's Masterpiece
S. Lyrene Ch Wistar
D. Lockshore Sunflame's Tamie
16877—798—Sr4—HIR—365C—2x

LYRENE FARM
LYLE HUNSBERGER, IONIA

Lyrene King's Emory
S. Meadow-Gold Rose King
D. Cowham Farm Emory's Sunlight
14674—719—7yrs—HIR—365—2x
Lyrene Ch Wistar
S. Meadow-Gold A. Challenger
D. Meadow-Gold Wistful
14497—802—7yrs—HIR—365—2x
Far West C. Crusader
S. Wandamere Pet's Crusader
D. King's Welcome Lady
14222—743—6yrs—365—2x
Far West Princess's Royal
S. Far West C. Warrior
D. Far West Royal Princess
13292—718—Jr4—365C—2x

MAPLE VIEW FARM
OSBERN THURLOW, FREELAND

Colby's El Anchor
S. McDonald Farms El Toro
D. Langmeadow Agnes
17090—838—5yrs—365C—3x
Faith's Lad of Maple View
S. Beau Hero
D. Maple View's Lady Faith
12800—544—4yrs—305—2x—DHIA

MEADOW-GOLD FARM
FRANK H. ORMSTON & SON, ST. JOHNS

Coldspring's Noble's Imperial
S. Coldspring's Romulus Noble
D. Coldspring's B. R. Iris
19488—1019—Sr3—365C—3x
Far West C. Crusader
S. Wandamere Pet's Crusader
D. King's Welcome Lady
14222—743—6yrs—365—2x
Meadow-Gold Flying Enterprise
S. Coldspring's Noble's Imperial
D. Meadow-Gold Rosetime
14019—775—5yrs—365C—3x
Lyrene Noble Major
S. Coldspring's Noble's Imperial
D. Lyrene Princess Marie
11203—593—5yrs—HIR—305C—2x

MICHIGAN ARTIFICIAL BREEDERS COOPERATIVE, INC.
EAST LANSING

Fairlawn Peer's Musician
S. Fairlawn Actorine's Peerless
D. Fairlawn Performer's Melody
10985—611—Jr2—365C—3x
Yellow Creek Jewel Supreme
S. Yellow Creek King's Emblem
D. Yellow Creek Supreme's Jewel
15033—783—5yrs—365C—2x
Langmeadow Master
S. Flying Horse Master's Monarch
D. Langmeadow Redita
11353—577—Jr2—365—3x

WABEEK FARMS
MARGARET A. COUZENS, BLOOMFIELD HILLS

Woodacres Charming Leader
S. Fairlawn Actor's Leader
D. Woodacres Royal Charlotta
17887—852—7yrs—365—3x
Wabeek King's Hornet
S. Fairlawn H. Eastern King
D. Fairlawn Actor's Myrtle
14405—715—Sr4—HIR—365—3x
Caumsett Nimbus
S. McDonald Farms Predictor
D. Caumsett Ocean Leda
20121—921—7yrs—365C—3x
McDonald Farms Le Royalist
S. McDonald Farms S. Leader
D. McDonald Farms Pre Jedetta
13006—705—5yrs—365C—3x

MINNESOTA

ALCHRIST FARMS
A. M. TENNIS & SONS, HAYWARD

Nyala Bettina's Aristocrat
S. Nyala Peerless Prince
D. Nyala Supreme Bettina
18626—1071—8yrs—365C—3x

BRANDTJEN FARMS
FARMINGTON

Horse Shoe Conrad's Asterbilt
S. Riegeldale Emory's Conrad
D. Beacon Hill Aster
18074—880—A—3x
Brandtjen's A. Robert
S. Horse Shoe Conrad's Asterbilt
D. Langmore Achievement
11879—576—Jr2—365C—2x
Brandtjen's S. Peerless V-I-P
S. Brandtjen's Q. Skipper
D. Langmore A. Peerless
12139—574—Jr3—365—3x

CLOVER LEA FARM
HUBERT FISCHER, OWATONNA

Clover Lea Rose's Trumpeter
S. Flying Horse Trumpeter
D. Flying Horse Phil's Rose
12999—618—Sr4—HIR—365—2x
Clover Lea Levity Philosopher
S. Langvalley Levity Philosopher
D. Gayoso Levity
10829—610—5yrs—HIR—365C—2x

CONSOLIDATED BREEDERS COOPERATIVE
ANOKA

Cla-ore Knight's Basil
S. Chicona Novelty's Knight
D. Bessie of Cla-ore
11312—588—5yrs—305C—2x
Boulder Bridge Scotsman
S. Boulder Bridge Design
D. Douglaston Lady Lucy
14762—780—AA—3x
Norgert's Alexis Scotsman
S. Boulder Bridge Scotsman
D. Boulder Bridge L. Alexis
12419—611—Sr3—305C—2x
Happyholme Majesty's Hero
S. Happyholme Majesty's Crown
D. Boulder Bridge Stardritt
12853—652—5yrs—365C—3x
Mulhocaway Butterfat Owatonna
S. Mulhocaway Butterfat Quartus
D. Master's Dilley
15721—746—5yrs—305C—3x

CRESTWOOD FARM
CARL E. KEHRET & SONS, AUSTIN

Cla-ore Masher's Jose
S. Western Glow Masher O'War
D. Cla-ore Knight's Juliet
12483—634—Sr3—HIR—305C—2x
Cla-ore Bonanza's Murphy
S. Cla-ore Knight's Bonanza
D. Moonglow of Willow-wood
15851—804—10yrs—365—2x
Far West C. Imperial
S. Wandamere Pet's Crusader
D. Far West Fame's Wanita
15509—850—Sr4—365—2x

GREEN NEEDLES FARM
ASHLE SKAAR, HAYWARD

Skyline High Ace
S. McDonald Farms High Skyline
D. Skyline King's Barbee
10097—481—Sr2—365C—3x
Green Needles Majestic
S. Pine Ridge Toy
D. Bell's Comet's Delphane
11787—653—5yrs—HIR—365—2x
Green Needles Delympo
S. Boulder Bridge Olympus
D. Dee-Dee
11095—532—6yrs—HIR—365—2x

HIGHLAND FARM
C. N. ADAMS, MANKATO

Maurana Master's Sensation
S. Gardenville Charity's Master
D. Maurana Kavalier's Rose
12805—642—Sr3—HIR—343C—2x

HILLDALE FARM
BERNHARD WACHHOLZ & SONS, STOCKTON

Hilldale Butterfat Bellringer
S. Wey Acres Bellringer's Louis
D. Hilldale Coronation Butterfat
10099—547—8yrs—HIR—305C—2x
Hilldale Coronation Chief
S. Adelmar Coronation Esquire
D. Marigold's Mary of Village Inn
11635—515—7yrs—HIR—305—2x
Peck's Governor's Governor
S. St. James Duke's Governor
D. Peck's Achievement's Dahlia
13147—665—Sr2—HIR—365—3x

KORONIS FARM
RAY KRUGER, PAYNESVILLE

Koronis Recorder Dean
S. Boulder Bridge Recorder
D. Koronis Lassie R. Betsy
13091—643—2yrs—2x—251 days—DHIA
Koronis Felix Quilson
S. Lucille's Felix
D. Gluek Farm N. Quilda
7607—406—5yrs—HIR—562 T. M.

LAWGUERN FARM
MR. & MRS. CLINTON J. LAW, MANKATO

Mulhocaway B. Magistrate
S. Mulhocaway Beauty Butterfat
D. Mulhocaway Holly Maud
10043—482—Jr2—HIR—353C—2x
Lawguern Escort
S. Charlescote Esquire
D. Lawguern Panelodeal
8476—398—Jr3—HIR—365C—2x

MAPLE LEAF FARM
ELMER J. WIRT & SON, LEWISTON

Boulder Bridge Illustrator
S. Boulder Bridge Conquest
D. Boulder Bridge Revel
16750—720—5yrs—365C—3x
Boulder Bridge Sir Royal
S. Boulder Bridge Lucero
D. Ridglydale's Bell Alert
18156—801—10yrs—365—3x
Fairlawn Actor's Slogan King
S. Fairlawn Peerless Actor
D. Fairlawn K. Violet
9549—529—Jr2—365—2x in 325 days

MEADOW VIEW FARM
KENNETH ZIEMER, WALTHAM

Highfield Gallant
S. Langwater Salute
D. Blakeford Adele
15832—743—7yrs—365C—3x
Meadow View's B. G. Royal Bomber
S. Highfield Gallant
D. Babbett's Royal Flo
16094—819—8yrs—HIR—365—2x

MORKASSEL FARM
ANDY MORKASSEL & SONS, WARREN

Foremost J. C's Dynamo
S. Foremost J. C.
D. Foremost Acme's Minna
12538—577—Jr2—365—3x

OAKVALE FARMS
HANKS BROS., WINNEBAGO

Indigo's King of Rosedale
S. McDonald Farms King Marvin
D. Rosedale Indigo
12337—594—Jr2—HIR—365—2x
Oakvale P. Emperor
S. Boulder Bridge Presto
D. Oakvale C. Esther
8476—406—Sr2—305—2x

PINE KNOLL FARM
HOMER GOSS, LEWISTON

Valleyland Lucero
S. Boulder Bridge Lucero
D. Boulder Bridge Spotty
11191—529—9yrs—305C—2x
Valleyland Dominator
S. Caumsett Dominator
D. Martha of Boulder Bridge
12186—672—GG—3x

RAINBOW RIDGE FARM
WM. MANSKE, BLUE EARTH

Rainbow Ridge King's Master
S. Skyline King's Master
D. KenMer Donna Beatrice's Bell
8488—432—10yrs—HIR—305—2x

SANFADAIR FARM
SANITARY FARM DAIRIES, INC., ST. PAUL
Ideal's Narcissa's Radiant
S. Ideal's Radiant
D. Ideal's Beacon's Narcissa
14499—738—Sr2—365C—3x
Fairlawn K. Princeton
S. Fairlawn H. Eastern King
D. Leeside Atlantic Princess
13266—607—Sr3—365C—3x
Langwater Rocket
S. Coldspring's Nob e's Brilliant
D. Langwater Luna 2d
15033—752—7yrs—365—3x
Sanfadair F. Prediction
S. Fairlawn K. Princeton
D. Gloria's Prediction Heiress
10854—632—8yrs—365C—2x
Sanfadair L. Princeton
S. Fairlawn K. Princeton
D. Sanfadair L. Claudia
14133—758—5yrs—365C—2x

SHAMROCK FARM
F. J. MOORE, SILVER LAKE
McDonald Farms Le Varden
S. McDonald Farms S. Leader
D. High Mowing Noble Ambassadress
15061—826—Jr3—365—3x

SPRUCE SHADOWS FARM
JAMES E. KELLEY, MINNEAPOLIS
Dunwalke Beauty's Favor
S. Coldspring's Beauty Noble King
D. Manor Glen Levity
20638—1142—5yrs—365C—3x
Clear Springs' Majesty's Actor
S. Riegeldale Emory's Majesty
D. Clear Springs' Princess Rose
15461—832—8yrs—365C—3x
Spruce Shadows Governor
S. Langwater Michael
D. Spruce Shadows Peggy
14703—710—6yrs—365C—3x

UTILITAS FARM
ED. GEISTFELD, TRUMAN
Crestwood Joseph
S. Cla-ore Knight's Basil
D. Boulder Bridge S. Brunehilde
8109—498—Jr2—HIR—365—2x

VALLEYLAND FARM
OLAF J. KJOME, SPRING GROVE
Artificial breeding with Tri-State Breeders Co-operative, Westby, Wis.

VAN DYKE GUERNSEY FARM
ARTHUR A. & FLORA E. VAN DYKE, ST. PAUL
Locust Grove H. Lindsay
S. Hornet's Bright Lad
D. Hominy Hill Queenie
14950—714—Sr2—365C—3x
McDonald Farms Ideal Rocket
S. McDonald Farms Ideal
D. McDonald Farms Heritage
15848—818—6yrs—365—3x
Van Dyke Harp's General
S. Flying Horse Lady's General
D. Flying Horse Ruler's Harp
12405—613—6yrs—365C—3x
Van Dyke H. Lindsay's Sheik
S. Locust Grove H. Lindsay
D. Van Dyke Sheik's Rosseta
13128—656—5yrs—365—3x
Walker Farms Piper Satellite
S. Flying Horse Royal Piper
D. Crystal King's Sally
13230—577—6yrs—365—3x

MISSISSIPPI

DA-BELLE GUERNSEY FARM
EST. D. B. BRIDGFORTH, PLEASANT HILL
McDonald Farms Jolly Sheik
S. McDonald Farms High Neptune
D. St. Albans Grandee Pretty Spot
13526—790—8yrs—365C—3x
McDonald Farms Le Trojan
S. McDonald Farms S. Leader
D. Western Glow Royal Levity
14107—770—Sr4—365C—3x

GAYOSO VIEW FARM
J. G. & J. E. BOWDEN, HORN LAKE
Henslee Farms V. Fame
S. Coldspring's B. R. Forvaster
D. Western Glow Fame's Virtue
15190—635—Jr2—365C—3x

HI-HILL FARM
ELMER H. JONES, COLDWATER
Welcome-In Prestige
S. Langwater Chum
D. Lady Buttercup's Penitent
12583—635—8yrs—305C—2x
Walker Farms Piper's Nymbo
S. Flying Horse Royal Piper
D. Klondike Nymph
13332—676—AA—3x

PLEASANT HILL GUERNSEY FARMS
DUDLEY B. BRIDGFORTH, PLEASANT HILL
McDonald Farms Distinctor
S. McDonald Farms Distinction
D. McDonald Farms Generous
15199—659—5yrs—365C—3x
Henslee Farms D. Masterful
S. McDonald Farms Distinctor
D. Caumsett Indian Dorothy
13274—736—Jr2—365C—3x

SUMMERSET GUERNSEY FARM
BILL & WAYNE SUMMERS, PLEASANT HILL
McDonald Farms Jolly Sam
S. McDonald Farms High Neptune
D. McDonald Farms Pre Nigelle
14277—729—5yrs—365C—3x
Flinco Sheriff's Hero
S. Caumsett Sheriff
D. St. Albans A V Boy's Nella Jay
14364—655—Sr4—365C—3x

WALKER FARMS, INC.
G. B. WALKER & SONS, STONEVILLE
Walker Farms Le Piper
S. Flying Horse Royal Piper
D. McDonald Farms Le Namesake
12581—546—5yrs—305C—3x
Hanes' Robert Dicks
S. McDonald Farms Hanes
D. King's Marvelous
12492—671—5yrs—365C—3x
Foremost J. C's Crown
S. Foremost J. C.
D. Foremost Crown's Faithful 2d
16794—765—Sr4—365C—3x
Curtiss Candy Quaint Dapper
S. Curtiss Candy Dapper Curtiss
D. Foremost Quaint Lady
16418—740—6yrs—365C—3x

MISSOURI

AL-C FARM
CHARLES C. RICHARDSON, BEAUFORT
Seco Forward's Trojan
S. Fairlawn Actor's Forward
D. Seco Imperial Thelma
15121—727—Sr4—365—3x

FOREMOST GUERNSEYS
UNIVERSITY OF MISSOURI, COLUMBIA
Foremost Footprint
S. Foremost Acme
D. Langwater Country Blossom
15080—729—AA—3x
Foremost Missourian
S. Foremost J. C.
D. Foremost Royal's Rose
17685—994—Sr3—365C—3x
Foremost J. C.'s Recorder
S. Foremost Footprint
D. Foremost J. C.'s Quality
14960—730—Sr3—365C—3x
Foremost Royal Monarch
S. McDonald Farms P. Monarch
D. Foremost Royal's Rose
17685—994—Sr3—365C—3x
Foremost Distinctive Supero
S. McDonald Farms Distinctive
D. Foremost Crown's Faithful
16695—802—7yrs—365—3x

PRE-EMINENT GUERNSEY FARM
J. C. PENNEY, GALLATIN
Caumsett Stimulus
S. McDonald Farms Predictor
D. Caumsett Ocean Leda
20121—921—7yrs—365C—3x
Pre-Eminent Magistrate
S. Foremost Acme 25th
D. Pre-Eminent Bettina
13826—801—6yrs—HIR—365—2x
McDonald Farms Jolly Valerian
S. McDonald Farms High Neptune
D. McDonald Farms Ingabell
15763—931—9yrs—365—3x
Hominy Hill Sonny
S. Hominy Hill Musician
D. Hominy Hill Prince's Sunny
17237—975—8r3—365—3x

ROLLING ACRES FARM
HERMAN & JOHN VERMULE, BILLINGS
Lookout Valley Levity Lancer
S. Curtiss Candy Levity Hero
D. Baron's Heritage Heiress
15254—802—5yrs—365C—3x

SECO FARMS
ARCADIA
Seco Forward's Royalist
S. Fairlawn Actor's Forward
D. Gaybead's In-repose
14470—642—Sr4—365C—3x
Seco Imperial Herald
S. Gaybead's Imperial
D. Kitchener Lady Rose
12555—656—5yrs—365C—3x
Seco Forward's Pedro
S. Fairlawn Actor's Forward
D. Pamela of Woodside
14649—767—Sr4—365C—3x

SUNNYMEDE FARMS, INC.
H. A. HERMAN, W. C. FARNER & J. E. MCGEORGE
BISMARCK
Fairlawn Actor's Defiance
S. Fairlawn Peerless Actor
D. Fairlawn F. P. Gusta
15807—784—6yrs—365—3x
Sunnymede Hornet's Special
S. Fairlawn Hornet's Dreamer
D. Sunnymede Val Rex's Sylvia
15460—753—Sr4—365—3x
Sunnymede Hornet's Legion
S. Fairlawn Hornet's Dreamer
D. Sunnymede Warrior's Leone
14694—655—9yrs—HIR—365—3x

NEW HAMPSHIRE

ALMO FARMS
ROBERT C. & DENE W. DRAPER, FREEDOM
Fairlawn K. Golden
S. Fairlawn H. Eastern King
D. Fairlawn Actor's Daffodil
12166—584—Sr2—365C—3x
Fairlawn Dairymaid's Steadfast
S. Fairlawn Memoir's Performer
D. Riegeldale Melba's Dairymaid
12104—715—BB—3x
Flying Horse Rose's General
S. Flying Horse Colonel's Promise
D. Flying Horse Rose
16650—906—AA—3x
Almo's Melody Master
S. Flying Horse Melody Master
D. Flying Horse General's Belle

BAIN RIDGE FARM
J. B. REID, FRANCESTOWN
McDonald Farms Le Katie Prince
S. McDonald Farms S. Leader
D. McDonald Farms King's Katie
13678—725—6yrs—365C—3x
McDonald Farms Jubilant
S. McDonald Farms Distinction
D. Foremost Old Rose
15220—742—A—3x
McDonald Farms Pre Tommy
S. McDonald Farms Prediction
D. Fer-Manor Mary Judy
11270—589—Sr3—365—2x
Bain Ridge Sandy
S. McDonald Farms Le Katie Prince
D. Bain Ridge Sandra
12645—626—Sr2—365C—3x

GREAT ELM FARM, INC.
A. J. YOUNG, PRES., DOVER
Great Elm Royal Philosopher
S. Argilla Royal Philosopher
D. Great Elm C. Donna Lou
14388—659—Jr2—365—3x
Great Elm Phil's Bellarion
S. Great Elm Royal Philosopher
D. Great Elm C. Bella
18087—850—7yrs—365—3x
Langwater Archie
S. Langwater Valencian
D. Great Elm Prissy
16497—810—A—3x
McDonald Farms Odessa's Titan
S. McDonald Farms Pre Odessa
D. McDonald Farms Ideal Kidette
14149—812—Sr4—365—3x
Hanover Hill Melody Master
S. Hanover Hill Gallant
D. Hanover Hill P. Melody
12350—593—7yrs—305—2x

HOOD FARM
HELEN D. HOOD, DERRY VILLAGE
Foremost J. C.'s Bonnie Lad
S. Foremost J. C.
D. Midview's Bonnie
12473—636—Jr4—365C—3x
Beaulea Footprint's Archer
S. Foremost Footprint 15th
D. Beaulea Starlight Alba
12844—603—8yrs—HIR—365—2x
Forsgate Stimulus Predictor
S. Caumsett Stimulus
D. Foremost Acme 5th's Marguerite
17633—824—Jr4—365—3x

KADOCKADEE FARM
W. T. JORDAN, CONCORD
Kadockadee Darius' May King
S. Langwater Darius
D. Kadockadee Rascal's Mayetta
14339—651—5yrs—HIR—365—2x
Forges Clansman
S. Garnet's Darius
D. Forges Studio Bell
16020—776—Sr4—365—3x
Kadockadee Rex
S. Hominy Hill Rex
D. Kadockadee Etta
12395—547—Sr4—365C—2x

KNOCKFIERNA
JAMES R. WALKER, MILFORD
Knockfierna's S. Apprentice
S. The Sorcerer of Destiny
D. Massapoag Ariadne
12207—538—11yrs—HIR—305C—2x
Knockfierna's A. Battle Axe
S. Knockfierna's S. Apprentice
D. Major's Bluebell of Destiny
11778—482—5yrs—HIR—305C—3x
Mulhocaway Butterfat Trust
S. Mulhocaway Butterfat Adonis
D. Mulhocaway Bell Hopeful
10975—645—Sr3—HIR—305C—3x

MISTYDALE FARM
E. J. DUTTON, DOVER
Mistydale Merrymaker
S. Mistydale Merrymoon
D. Mistydale Val-Ro Delight
11080—530—Jr2—HIR—365C—3x
Lone Maple Butterfat Master
S. Lone Maple Clara's Butterfat
D. Lone Maple Butterfat Annabelle
10687—572—Sr3—305C—2x

NEW HAMPSHIRE-VERMONT BREEDING ASSOCIATION
CONCORD
All Dams' Records 2x—305 M. E.

Yellow Creek King's Noble
S. Yellow Creek Meadow King
D. Lady of Victory Noll
9 DHIA rec. av. 10630—554

Yellow Creek Lady's General
S. Yellow Creek King's Emblem
D. Lady of Victory Noll
9 DHIA rec. av. 10630—554

Foremost Diamond Jim
S. Majesty's Fearless
D. May Royal's Fleckie
1 rec. 10130—528

Coldspring's B. R. Banner
S. Coldspring's Beauty's Romulus
D. Coldspring's Noble's Beauty
2 rec. av. 9520—528

Dunwalke R. Juryman
S. Hominy Hill Rex
D. Dedwake Jenny
5 rec. av. 13001—663

McDonald Farms Don's Oxford
S. McDonald Farms King Don
D. Le Clarin Valean
4 rec. av. 11268—533

Cybatina Patrician
S. Mulhocaway Rosenkavalier
D. Cybatina Patsy
2 rec. av. 12872—586

Argilla Q. Elite's Nero
S. Mulhocaway Rosenkavalier
D. Wood Ford Queen Elite
5 rec. av. 12570—626

Crosby Merry General
S. Yellow Creek Lady's General
D. Crosby Merry Valentine
5 rec. av. 9893—431

Fairlawn K. Nobleman
S. Fairlawn H. Eastern King
D. Fairlawn Actor's Actress
2 rec. av. 8643—440

Tarbell Gallant Benton
S. McDonald Farms Tarbell
D. Tarbell Radiant Betsy
3 rec. av. 12987—541

Argilla Cloe's Neptune
S. Yellow Creek King's Noble
D. Argilla Cloe
3 rec. av. 11762—601

Yellow Creek Bandmaster
S. Yellow Creek R. Beacon
D. Yellow Creek Gem's Levity
4 rec. av. 9650—417

RUNNYMEDE FARM
PETER FULLER, NORTH HAMPTON

Fairlawn Maxim's Gabriel
S. Quail Roost Rose Maxim
D. Dunwalke Maggie's Lily
14383—762—Jr4—365C—3x

Dunwalke Gab's Actor
S. Fairlawn Maxim's Gabriel
D. Rycklaver Radiant Actress
18769—1102—Sr3—365C—3x

Ideal's Miriam's Advancer
S. Ideal's Advancer
D. Ideal's Beacon's Miriam
20803—1121—5yrs—365C—3x

NEW JERSEY

GLENGERAN FARM
MRS. E. H. GERAN, MATAWAN

Fairlawn Actor's Daylo
S. Fairlawn Peerless Actor
D. Fairlawn H. Forget-Me-Not
15194—721—7yrs—365—3x

Fairlawn K. Fortune
S. Fairlawn H. Eastern King
D. Fairlawn Actor's Linaria
16277—903—Sr4—365C—3x

HADDON FARMS
RUSSELL PRICKETT, MARLTON

Sterlingold Melvin
S. Fairlawn Memoir's Performer
D. Pine Manor Levity
12256—603—Jr2—365C—3x

Fairlawn Actor's Jupiter
S. Fairlawn Peerless Actor
D. Fairlawn H. Erma
17333—895—7yrs—365—3x

HOLLOW HILL FARM
MR. & MRS. PAUL MOORE, CONVENT

McDonald Farms Noble Parson
S. McDonald Farms High Noble Peer
D. McDonald Farms King's Jewel
14067—724—6yrs—365C—3x

Convent's Lucifer
S. Langwater L'Aiglon
D. Langwater Luna 2d
15093—752—8yrs—365—3x

Convent's Marine
S. Fairlawn Glory's Prince
D. Fairlawn K. Monella
13501—702—Jr2—365C—3x

HOMINY HILL FARMS
HENRY D. MERCER, COLTS NECK

Hominy Hill Champion
S. Riegeldale Coronation King
D. Hominy Hill Betty
18094—924—Jr2—365C—3x

Hominy Hill Coronation Prince
S. Coronation King of Pine Manor
D. Meadow-Gold Prudence
18037—1017—6yrs—365C—3x

Hominy Hill Musician
S. Hominy Hill Champion
D. Flying Horse Master's Harp
15687—917—GG—3x

Hominy Hill Rose King
S. Coronation King of Pine Manor
D. Meadow-Gold Rosabell
14372—733—Jr4—305C—2x

Hominy Hill Select
S. Hominy Hill Coronation Prince
D. Hominy Hill Sunny
18424—1025—6yrs—365—3x

IDEAL GUERNSEY FARMS
JACOB TANIS, AUGUSTA

MULHOCAWAY FARM
L. B. WESCOTT, CLINTON

Mulhocaway Butterfat Adonis
S. Mulhocaway Butterfat Quartus
D. Mulhocaway Venus C
16494—838—7yrs—365C—3x

Mulhocaway Beauty Butterfat
S. Coldspring's Beauty Noble King
D. Mulhocaway Butterfat Arum
15367—805—7yrs—365C—3x

Mulhocaway Butterfat Hollirex
S. Yellow Creek Meadow King
D. Mulhocaway Butterfat Holly
17491—813—7yrs—365C—3x

Mulhocaway Butterfat Hollistar
S. Mulhocaway Butterfat Adonis
D. Mulhocaway Butterfat Holly
17491—813—7yrs—365C—3x

Mulhocaway Butterfat Masterful
S. Two Brooks Carillon
D. Master's Dilley
15721—746—5yrs—305C—3x

ORCHARD CREST FARM
J. ELLIS, C. ERNEST & J. ELLIS CROSHAW, JR.
WRIGHTSTOWN

McDonald Farms Jolly Saracen
S. McDonald Farms High Neptune
D. Fairlawn Lady Augusta
11049—617—Sr2—365C—3x

Crestview Courageous Leader
S. Hominy Hill King's Courageous
D. Leader's Evergreen Lilac
10041—504—5yrs—HIR—305C—2x

Crestview Memo's Actor
S. Fairlawn Peerless Actor
D. Fairlawn K. Memo
9415—494—Jr3—HIR—305C—2x

PERONA GUERNSEY FARM
EMIL PERONA, ANDOVER

Hominy Hill Achievement
S. Hominy Hill Coronation Prince
D. Hardwick's Actress
19162—833—A—3x

Perona Achievement King
S. Hominy Hill Achievement
D. Perona Country Maureen
15572—683—Jr4—365C—3x

Fairlawn K. Masterful
S. Fairlawn H. Eastern King
D. Fairlawn Hornet's Karena
14116—620—Sr3—305C—3x

Fairlawn Hornet's Peerless
S. Fairlawn Actress' Hornet
D. Fairlawn Peer's Silver Queen
13957—753—5yrs—343C—3x

STAR VALLEY DIVISION
BASSETT ESTATES, INC., POTTERSVILLE

Star Valley Ector
S. Star Valley Knight
D. Star Valley Colorado
16721—714—Sr4—HIR—365—2x

Star Valley Neptune
S. Mulhocaway Butterfat Hollirex
D. Star Valley Carolina
15117—655—9yrs—HIR—365—2x

Innisfree Leader's Valor
S. Innisfree H. Leader
D. Innisfree Petal
17956—890—Sr4—365C—3x

WOODACRES
ATHERTON W. HOBLER, PRINCETON

Woodacres Fides Leader
S. Fairlawn Actor's Leader
D. Green Meads Dame Fides
20532—821—7yrs—365—3x

Woodacres Royal Coronation
S. Woodacres Royal Leader
D. Manor Glen Levity
20638—1142—5yrs—365C—3x

Woodacres Fore Perfection
S. McDonald Farms Fore Perfection
D. Woodacres Leader's Phelanor
11146—506—Jr2—305C—3x

NEW YORK

ABBELEA FARM
JAMES M. CARR, LITTLE VALLEY

Franchester Mystic Emory
S. Franchester Free Majesty
D. Riegeldale Emory's Itchen
14996—859—Sr4—365C—3x

Abbelea Farms Valor's Leader
S. Abbelea Farms Majestic Valor
D. Heweshurst Steadfast Labell
10680—602—7yrs—305C—2x

ATTEBROC FARM
ROGER H. CORRETTA, MILLBROOK

Fairlawn Actor's Majesty
S. Fairlawn Peerless Actor
D. Riegeldale Emory's Charlotte
13998—756—8yrs—365C—3x

Haven Hill Emory's Jim
S. Riegeldale Conqueror's Emory
D. Blakeford Cornelia
12984—653—5yrs—365—3x

Attebroc Majesty's Suza
S. Fairlawn Actor's Majesty
D. Moreau Farms Suzette
16803—724—6yrs—HIR—365C—2x

BEGEACRES FARM
ITHACA

McDonald Farms Ideal Priam
S. McDonald Farms Ideal
D. McDonald Farms S. Maytime
14382—738—7yrs—365C—2x

McDonald Farms High North Star
S. McDonald Farms Hightime
D. McDonald Farms Pre Jedetta
13006—705—5yrs—365C—3x

BELLEVERNON FARM
HARRY C. SCHUTT, MIDDLETOWN

Ideal's Gold Star
S. Ideal's Beacon
D. Ideal's L. D.'s Starlet
17958—841—6yrs—365C—3x

Woodacres Fore Chief
S. McDonald Farms Fore Perfection
D. Glengeran Leader's Caddy
17279—888—5yrs—365—3x

Ideal's Annette's Superior
S. Ideal's Superior
D. Ideal's Beacon's Annette
14888—750—Sr3—365—3x

BROOKSIDE FARM
EARL S. WILLIAMS, NORTH CHATHAM

Caumsett Footprint
S. Caumsett Pathfinder
D. Caumsett Indian Jewel
15403—797—6yrs—365—3x

Twin Birch Noble
S. Nodrog of Twin Birch
D. Twin Birch Pal's Clarice
15269—782—Sr3—HIR—365—2x

Ajax's Governor of Brookside
S. Caumsett Ajax
D. Honeysuckle of Brookside
14240—686—7yrs—305—2x—DHIA

CAUMSETT FARM
MARSHALL FIELD, HUNTINGTON, L. I.

Caumsett Long Islander
S. McDonald Farms Predictor
D. Caumsett Ocean Leda
20121—921—7yrs—365C—3x

Caumsett Valiant
S. Caumsett Pathfinder
D. Caumsett Ocean Juno
18938—1006—11yrs—365C—3x

DOUGLASTON MANOR FARM
DOROTHY M. BARCLAY, PULASKI

Fairlawn Performer's Honor
S. Fairlawn Memoir's Performer
D. Fairlawn K. Glory
17244—815—Jr4—365C—3x

Lake Louise May Duke
S. Lake Louise May Rose King
D. Riegeldale Ben's Dimple
15366—831—5yrs—365C—3x

Douglaston Khapa's Kenyon
S. Douglaston Baron Kenyon
D. Douglaston Challenger's Khapa
14114—724—Sr4—305C—3x

FARVIEW DIVISION
PROSPECT ENTERPRISES
WILLIAM J. MURPHY, STAMFORD

Cricket Creek Conqueror
S. Groton House Craftsman
D. Inlet Valley Catalina
12980—653—4yrs—305C—2x—DHIA

GREYSTONE FARM
L. S. RIFORD, AUBURN

Caumsett Magnet
S. Caumsett Dynamo
D. Caumsett Country Sunspot
12571—655—Jr2—365C—3x

Fairlawn Actorine's King
S. Fairlawn H. Eastern King
D. Fairlawn Hornet's Actorine
15473—785—5yrs—365—3x

Caumsett Tore
S. McDonald Farms Predictor
D. Caumsett Ocean Juno
18938—1006—11yrs—365C—3x

McDonald Farms Royal Trader
S. McDonald Farms Jolly Paragon
D. McDonald Farms Pre Penchant
11176—614—Sr4—365C—3x

HANOVER HILL FARMS
HENRY I. CHRISTAL, YORKTOWN HEIGHTS

McDonald Farms Jason
S. McDonald Farms Distinction
D. Chinquapin Lady Levity
10289—573—E—3x

Hanover Hill Gallant
S. McDonald Farms Jason
D. Bethany Sonsie
11589—679—Sr3—365C—3x

Hanover Hill C. Jupiter
S. Argilla Philosopher
D. Argilla Ceres
15979—954—AA—3x

HILLCREST FARM
RONALD WETHERWAX, WYOMING

McDonald Farms Pre Trump
S. McDonald Farms Prediction
D. McDonald Farms Ideal Omega
13811—772—Jr2—365C—3x

McDonald Farms Pre Rustic
S. McDonald Farms Prediction
D. McDonald Farms High's Juneau
15772—743—Sr4—365C—3x

Ideal's Trixie's Standbest
S. Ideal's Standbest
D. Ideal's Gallant's Trixie
20373—1019—Sr3—365—3x in 361 days

LAKE DELAWARE FARM
PETER G. GERRY, DELHI

Charlescote Escort
S. Leeside Ensign
D. Langvalley Royal Naomi
13276—816—Jr3—365C—3x

Hominy Hill Traveler
S. Hominy Hill Coronation Prince
D. Hominy Hill Twilight
15492—831—6yrs—365—3x

LANGMORE FARM
CHARLES J. MOORE, TROY

Fairlawn Actor's Play Boy
S. Fairlawn Peerless Actor
D. Fairlawn H. Happy
11153—516—Sr2—365C—3x

Fairlawn K. Dominant
S. Fairlawn H. Eastern King
D. Fairlawn H. Ismena
17435—812—Jr4—365—3x

Monterey Ladyship's Noble
S. McDonald Farms Fore Noble
D. Fairlawn Actor's Ladyship
15469—816—6yrs—365—3x

LYNWORTH FARMS
L. W. SHELDON & SONS, FULTON

McDonald Farms Pre William
S. McDonald Farms Prediction
D. Riverview Lad's Bountiful
15774—821—7yrs—365C—3x

McDonald Farms Ideal Trumpeter
S. McDonald Farms Ideal
D. McDonald Farms High Judith
12436—669—Jr4—365—3x

Applebrook's Golden Predictor
S. McDonald Farms Prediction Jr.
D. Fairlawn Peerless Goldenrod
18090—839—5yrs—365C—3x

McDONALD FARMS
CORNELL UNIVERSITY, CORTLAND

McDonald Farms Premier
S. McDonald Farms Prediction
D. McDonald Farms S. Marguerite
13807—792—Sr4—365C—3x

McDonald Farms Pre Rival
S. McDonald Farms Prediction
D. McDonald Farms High Jilda
14247—712—7yrs—365C—3x

McDonald Farms Pre Rose Lad
S. McDonald Farms Prediction
D. McDonald Farms D. May Rose
11866—621—Jr2—365—3x

McDonald Farms Pre Odessa
S. McDonald Farms Prediction
D. McDonald Farms Dorcas
12435—714—EE—3x

McDonald Farms High Neptune
S. McDonald Farms Hightime
D. McDonald Farm Kings Jolly Lady
15575—869—7yrs—365—3x

McDonald Farms Jolly Paragon
S. McDonald Farms High Neptune
D. McDonald Farms Della
15700—681—AA—3x

McDonald Farms Le Supreme
S. McDonald Farms S. Leader
D. McDonald Farms D. Monogirl
16376—894—5yrs—365—3x

McDonald Farms Rival Warrior
S. McDonald Farms Pre Rival
D. McDonald Farms D. Monogirl
16376—894—5yrs—365—3x

McDonald Farms Le Valiant
S. McDonald Farms S. Leader
D. McDonald Farms Dolly
15379—707—AA—3x

NEW YORK ARTIFICIAL BREEDERS' COOPERATIVE, INC.
ITHACA

McDonald Farms Pre Leader
S. McDonald Farms Prediction
D. McDonald Farms Fleda
12527—659—6yrs—365—3x

McDonald Farms Pre Last Son
S. McDonald Farms Prediction
D. Langmeadow Ivy Queen
12668—672—Sr4—365C—3x

Ideal's Jan's Superior
S. Ideal's Superior
D. Ideal's Beacon's Ida Jan
17869—882—Sr3—365—3x

Ideal's Nanette's Superior
S. Ideal's Superior
D. Ideal's Beacon's Nanette
15267—858—Sr2—365—3x

Moreau Farms Chief
S. Fra-Mar Pharaoh
D. Eyesone of Hickory Hollow
17659—931—11yrs—HIR—365—2x

Grand View Pharaoh's Ambler
S. Fra-Mar Pharaoh
D. Grand View Yeoman's Mary Ann

Open Hearth Faith's Pharaoh
S. Fra-Mar Pharaoh
D. Old Acres R. Faith
12669—701—Jr3—365—3x

Wheeler Acres Pharaoh Shadow
S. Fra-Mar Pharaoh
D. Valor's Snowhite of Munroholm
13470—617—7yrs—305—2x—DHIA

McDonald Farms Kane
S. McDonald Farms General
D. McDonald Farms Georgia
14975—756—Sr4—365C—3x

Great Elm Phil's Romax
S. Great Elm Royal Philosopher
D. Great Elm C. Rosalind
18619—840—7yrs—365C—3x

Great Elm Phil's Gerald
S. Great Elm Royal Philosopher
D. Great Elm C. Genevieve
18324—800—Jr4—365C—3x

Churn Creek's Royal Valiant
S. Langwater May Royal
D. Calculator's Hyacinth
12624—672—AAA—2x

Wychmere Justice
S. Caumsett Ajax
D. Wychmere Joyful
14059—635—A—3x

Circleview Kenyon's Lindy
S. Douglaston Baron Kenyon
D. Circleview Linda

Tarbell Peerless Vanton
S. Foremost Peacemaker
D. Tarbell Farms Royal Vanessa
9286—496—AA—3x

Melody's Eureka of Windy Acres
S. Idylbrook Eureka
D. Melody of Woodside
15710—840—C—3x

Fairlawn K. Hannibal
S. Fairlawn H. Eastern King
D. Fairlawn Actor's Phyllis
16952—804—5yrs—365—3x

Fairlawn K. Pharaoh
S. Fairlawn H. Eastern King
D. Moreau Farms Princess
14826—784—Jr3—365—3x

Open Hearth Iris' J. C.
S. Foremost J. C.
D. Rex's Iris
13528—678—Jr4—365—3x

Gardenville King's Chancellor
S. Gardenville Coronation King
D. Gardenville Melody Roberta
13144—700—Sr4—365C—3x

Mulhocaway Butterfat Iroquois
S. Mulhocaway Butterfat Adonis
D. Maurana Master's Irene
17019—840—Sr4—365C—3x

Woodacres Vagabond Leader
S. Fairlawn Actor's Leader
D. Antietam Royal Polly
14392—741—Jr2—365C—3x

Woodacres Leader's Trumpeter
S. Fairlawn Actor's Leader
D. Brookside J. Hardwick's Harmony
13961—732—Jr2—365C—3x

El Moore Farm Pre Kent
S. McDonald Farms Pre Leader
D. El Moore Farm Peter's Ann
13954—672—Sr3—HIR—305C—2x

OLD MEADOW FARM
HARRY H. LARKIN, ORCHARD PARK

Dunwalke Coronation Lad
S. Fairlawn Maxim's Gabriel
D. McAfee's Ellen
25188—1144—10yrs—365—3x

Locust Grove H. Actor
S. Hornet's Bright Lad
D. Bondwick's Bonnie
15592—713—Sr3—365C—3x

OPEN HEARTH FARMS
C. M. HEPBURN, ONTARIO

Open Hearth Fancy's Actor
S. Fairlawn Melba's Actor
D. Baron's Fancy of Maple Lawn
15981—773—6yrs—365—3x

Open Hearth Iris Royal
S. Foremost Royal Champion
D. Rex's Iris
13528—678—Jr4—365—3x

Open Hearth Faith's Royal
S. Open Hearth Iris Royal
D. Old Acres R. Faith
12669—701—Jr3—365—877 T.M.

PINE GROVE FARM
GEORGE J. POLLACK, BINGHAMTON

Pine Grove H. Tarzan
S. Demon's Hornet of Pine Grove
D. Ben Tulloch Cornelia
13619—717—Jr2—365—3x

Pine Grove P. Steadfast
S. McDonald Farms Le Patrician
D. Pine Grove Farms Karen
13112—648—6yrs—365C—3x

Pine Grove P. Senator
S. McDonald Farms Le Patrician
D. Silver-Forest Trutwin
12855—561—Sr2—365—3x

Pine Grove Nobleman
S. McDonald Farms Invincible
D. Demon's Golden of Pine Grove
13177—643—E—3x

POND ACRE FARM
HELEN HYLAND, CRARYVILLE

Basquaerie Esquire's Emperor
S. Langwater Esquire
D. Coronation Aurinia
16501—833—5yrs—365—3x

Flying Horse Belinda's Phil
S. Argilla Royal Philosopher
D. Flying Horse Colonel's Belinda
18067—884—9yrs—365—3x

Greenway Squire
S. Greenway Prince Charming
D. County Belle of Ware
16983—806—6yrs—365C—3x

SILVER MT. FARM
MRS. ETHEL PAYNE, MILLERTON

Chilane Orchid's Supreme
S. Ideal's Sargon
D. Sun-Blest Farms Orchid
17131—787—Sr2—365—3x

Silver Mt. Mariner
S. Maplewood K. Prince
D. Maplewood Admiral's Marilyn
19454—751—9yrs—HIR—365—2x

Broad Hill P. Obadiah
S. Pharos Frost King
D. Lone Maple Butterfat Noralie
14942—824—Sr4—HIR—365C—2x

TARBELL GUERNSEY FARMS
MRS. A. K. WIGHTMAN, SMITHVILLE FLATS

McDonald Farms Tarbell
S. McDonald Farms Distinction
D. Douglaston Lady Augusta
12106—607—Jr3—365—3x

Tarbell Gallant Valroyal
S. McDonald Farms Tarbell
D. Tarbell Peerless Lenda
13537—762—Sr3—305C—3x

Tarbell Romulus Leader
S. Coldspring's Romulus' Anchor
D. Tarbell Peerless Lenda
13537—762—Sr3—305C—3x

Tarbell Romulus Lee
S. Coldspring's Romulus' Anchor
D. Tarbell Farms Royal Lilac
14555—809—Sr3—365C—3x

Midview Beauty's Blaze
S. St. James Champion Blaze
D. Coldspring's Romulus' Beauty
14374—746—Jr4—365—3x

McDonald Farms Senior
S. Wyno Beau's Cherub
D. Riverview Lad's Bountiful
15774—821—7yrs—365C—3x

Hominy Hill Lancer
S. Hominy Hill Rose King
D. Hominy Hill Lucy
12019—730—Jr2—365C—3x

Fairlawn Hornet's Rex
S. Fairlawn Actress' Hornet
D. Fairlawn K. Floridia
12279—651—Jr3—365C—3x

McDonald Farms Rival Villager
S. McDonald Farms Pre Rival
D. Adohr Peter Pan Ingria
17261—845—6yrs—365—3x

Tarbell Supreme Warrior
S. McDonald Farms Senior
D. Tarbell Regal Wenonah
18464—937—5yrs—365—2x

TWIN BIRCH FARM
STANLEY BAKER & SONS, LYNDONVILLE

Wilgorlan King of Twin Birch
S. Gardenville Coronation King
D. Landhome Butterfat Alice
17726—965—Jr4—365C—3x

McDonald Farms Rival Top Notch
S. McDonald Farms Pre Rival
D. McDonald Farms Fore Plenty
11707—592—Jr2—365—3x

WANDERING BROOK FARMS
JOHN P. & STANLEY E. MURPHY, TULLY

Wandering Brook Baron Kenny
S. Douglaston Baron Kenyon
D. Letha of Orchard Brook
11791—521—10yrs—HIR—305—2x

Tarbell King Lance
S. Woodacres Supreme King
D. Tarbell Farms Peerless Lassie
9827—526—GGG—2x

WETHERSFIELD FARM
CHAUNCEY STILLMAN, AMENIA

Foremost Footprint 15th
S. Foremost Footprint
D. Caumsett Ocean Minerva
16188—762—Jr4—365C—3x

High Mowing Diamond Aristocrat
S. Foremost Diamond Jim
D. Foremost Acme's Loyalty
16001—720—Jr3—365C—3x

McDonald Farms Fore Perfection
S. McDonald's Foremost Prediction
D. McDonald Farms Coquette
13928—708—G—3x

Beaulea A. Valiant
S. High Mowing Diamond Aristocrat
D. Pharos Anites
13801—580—6yrs—HIR—365—2x (pending)

WILLOWBY FARM
JOHN M. FROST, YORKTOWN HEIGHTS

Hanover Hill Gallant
S. McDonald Farms Jason
D. Bethany Sonsie
11589—679—Sr3—365C—3x

Willowby's Eden's Gallant
S. Hanover Hill Gallant
D. Gardenville King's Eden
11766—629—Jr4—365C—3x
Woodacres Royal L. Knight
S. Woodacres Royal Leader
D. Woodacres Princess Violet
16491—791—Jr4—365C—3x

NORTH CAROLINA

BELMONT ABBEY DAIRY
SOUTHERN BENEDICTINE SOCIETY, BELMONT

McDonald Farms Pre Sequel
S. McDonald Farms Prediction
D. High Mowing Noble Ambassadress
15061—826—Jr3—365—3x
McDonald Farms Le Superior
S. McDonald Farms S. Leader
D. McDonald Farms Honeybloom
11162—658—6yrs—365C—3x
Henslee Farms O Belmont
S. Welcome In Clara's Oberland
D. Western Glow Duchess O'War
9573—459—Sr2—305C—2x

BROOKBERRY FARM
BOWMAN & GORDON GRAY, WINSTON-SALEM

Western Glow Achievement
S. Western Glow Treasure
D. Western Glow Butterfat Miss
21573—1095—13yrs—365—2x
Two Brooks Fashion
S. Two Brooks Carillon
D. Hilltop Butterfat Lilac
12841—736—EE—3x
Fairlawn Dairymaid's King
S. Riegeldale Melba's Emory
D. Riegeldale Melba's Dairymaid
12104—715—Sr4—365C—3x
Brookberry Portia's Primate
S. Fairlawn Dairymaid's King
D. Coronation Majestic's Portia
16128—846—Sr4—365—3x
Woodacres Butterfat Cavalier
S. Mulhocaway Rosenkavalier
D. Yellow Creek King's Marcelle
20477—893—5yrs—365C—3x

CLEAR SPRINGS FARM
EST. A. L. BROWN, CONCORD

Coldspring's Noble's Leader
S. Coldspring's Romulus Noble
D. Coldspring's Hardwick Content
14065—640—G—3x
Clear Springs' Majesty's Phil
S. Riegeldale Emory's Majesty
D. McDonald Farms Delora
13591—767—DD—3x
Clear Springs' Peer's Performer
S. Fairlawn Performer's Peer
D. Two Brooks King's Frolic
14830—767—5yrs—365C—3x

CROASDAILE-HILLANDALE DAIRY FARMS
FRANCES & HERBERT J. FOX, DURHAM

Quail Roost Noble Janus
S. Cesor Noble Maxim
D. Quail Roost Lucky Jan
11991—614—A—3x
Quail Roost Maxhope
S. Quail Roost Master Max
D. Glenloch Golden Hope
22039—912—8yrs—365—3x
Bayville General Laddie
S. Bournedale General Mars
D. Hillandale Maxim's Mayfair
14532—743—7yrs—365—3x

ESKDALE FARMS
MR. & MRS. JOHN R. KIMBERLY, TRYON

Fanning Fields Maxim Noah
S. Riegeldale Majesty's Compliment
D. Roughwood Camile
16495—741—10yrs—365C—3x
Eskdale Baron's Kimberly
S. Riegeldale Conqueror's Baron
D. Bonnie Lee Livia of Elm Echo
16256—720—Sr3—365C—3x
Riegeldale Conqueror's Baron
S. Riegeldale Emory's Conqueror
D. Riegeldale Emory's Charlotte
13998—756—8yrs—365C—3x
Ideal's Rosette's Sargon
S. Ideal's Sargon
D. Ideal's G. S. Rosette
20282—1157—Sr4—365C—3x

GUERNSDEL FARM
DR. H. C. CARR, CHAPEL HILL

Croasdaile's Prince Rupert
S. Quail Roost Crown Prince
D. Croas Daile's Ruby
17016—802—AA—3x
Bournedale Maxim's Duke
S. Bournedale Coronet's Maxim
D. Bournedale Golden Dotty Dimple
11193—642—Jr2—365C—3x
Guernsdel Prince Godfrey
S. Croasdaile's Prince Rupert
D. Chilbrook's Baby Girl
18163—838—9yrs—365C—3x
Lauxmont Golden Scalpel
S. Bournedale Maxim's Lauxmont
D. Falconwood's Golden Diana
18433—1003—6yrs—365C—3x

KLONDIKE FARM
THURMOND CHATHAM, ELKIN

Klondike Hollirraider
S. Klondike Hollimost
D. Appin's Kitty
16555—753—AA—3x
Klondike Raymost
S. Argilla Knight
D. Klondike Mollie
17126—710—A—3x
Klondike Fernmost
S. Appin's Main Stay
D. Klondike Hollifern
13621—673—6yrs—365—3x
Klondike Premost Philosopher
S. McDonald Farms Predictmost
D. Klondike Harzella
13741—645—Jr4—365—3x
Klondike Mollie's Ideal
S. Klondike Hollirraider
D. Klondike Mollie
17126—710—A—3x
Klondike Premost Anchor
S. McDonald Farms Predictmost
D. Klondike Leahriss
13355—557—Sr2—365—3x

QUAIL ROOST FARMS
GEORGE WATTS HILL, ROUGEMONT

Quail Roost Landmark
S. Quail Roost Noble Maxim
D. Quail Roost Lucky May Rose
14898—831—Sr4—365—3x
Quail Roost Pablo
S. Chicona Pablo
D. Dinsmore Royal May
15261—643—5yrs—305C—3x
Quail Roost Proud Kater
S. Chicona Pablo
D. Quail Roost Noble Kate
15759—762—7yrs—365C—3x

OHIO

AL-PHINE FARMS
MEADE FARNHAM & SON, EDGERTON

Franchester Free Wistar
S. Langwater Freeman
D. Bethany Wistar's Lady
18991—886—6yrs—365C—3x
Franchester Bright Duke
S. Langwater Statesman
D. Franchester Perky Surprise
16734—839—Sr3—365—3x
Al-Phine Bright Onward
S. Franchester Bright Duke
D. Al-Phine Corking's Charms
17147—689—7yrs—365C—2x

ALPINE ROSE GUERNSEYS
EDWARD WITSCHI, MENDON

Florham Prince Royal
S. Florham Polly's Prince
D. Florham C. Anne
15379—961—8yrs—365—3x
Alpine Rose Royal Duke
S. Florham Prince Royal
D. Alpine Rose Faithful
17271—957—6yrs—365C—2x
Alpine Rose Royal Fancier
S. Florham Prince Royal
D. Alpine Rose V. Fanciful
16379—801—5yrs—365C—2x

ANSMIL FARMS
ANSON B. SMITH, HILLIARDS

Welcome In Clara Design
S. Welcome In Clara's Oberland
D. Welcome In Advance's Clara
10767—512—Sr3—365C—908 T. M.
Foremost J. C.'s Premier
S. Foremost J. C.
D. Foremost Royal's Sallie Lou
20466—1029—7yrs—365C—3x

CEDAR BROOK FARMS, INC.
J. C. GORMAN, BELLVILLE

Flying Horse Ella's Colonel
S. Cheden Colonel
D. Flying Horse Master's Ella
15595—806—Jr3—365—3x
Cedarbrook Harp's Emminent
S. Flying Horse Rosemary General
D. Flying Horse Select's Harp
15631—827—5yrs—365C—3x
Western Glow Deputy
S. Fame of Aldarra
D. Western Glow Duet O'War
12758—624—Jr3—305C—2x

CENTRAL OHIO BREEDING ASSOCIATION
COLUMBUS

Welcome In Chum's Valor
S. Langwater Chum
D. Queen's Wilheminia
18328—882—5yrs—365—3x
Franchester Handy Milkmaker
S. Langwater Henchman
D. Marigot of Starr Farm
15203—956—AA—3x
Gardenville Charity's Master
S. Pine Manor King Melody Master
D. Clearland Butterfat Charity
14856—697—6yrs—365C—3x
Bronze Arrow Gladiator
S. Langwater Country Squire
D. Lone Pine Marjorie
11585—520—Jr3—365—3x
Woodacres Royal Financier
S. Douglaston Prince Royal
D. Valleywood Noble Daisy
15957—976—AA—3x
Franchester Free Sterling
S. Langwater Freeman
D. Marigot of Starr Farm
15203—956—AA—3x

COGNIAC FARM
MRS. HAZEL H. BEACH & ROBERT D. SOMMERS
LONDON

McDonald Farms Pert Richard
S. McDonald Farms Fore Traveler
D. McDonald Farms Pre Nanette
18292—1000—Jr4—365C—3x
McDonald Farms Jolly Scion
S. McDonald Farms High Neptune
D. McDonald Farms Le Pretoria
11313—613—Sr2—365C—3x
McDonald Farms Royal Zebo
S. McDonald Farms Jolly Paragon
D. McDonald Farms Pre Phyllis
15361—741—Jr4—365C—3x

CONORA FARM
EDWARD C. HAAF, PICKERINGTON

Kenmar Hills Emperor Jim
S. Edinham's Prediction
D. Kenmar Hills Dame
16217—761—Sr4—365C—2x
Conora King's Rex
S. McDonald Farms Steadfast King
D. Conora C. Rosalind
14487—896—8yrs—365C—2x

DARBY MAPLE FARMS
ARTHUR C. BURNS & SONS, MILFORD CENTER

Welcome In Kingdom
S. McDonald Farms Steadfast King
D. Welcome-In Chum's Dorothy
16913—724—Jr3—365C—3x
Welcome In Haven Royal
S. Welcome In Clara's Oberland
D. Mark-Haven Royal Lolly
10991—488—Jr3—305—3x
Mendale Pioneer's Bellboy
S. Innisfree Pioneer
D. Sandy's Beauty Bell
13821—704—5yrs—365C—2x

EDINHAM FARM
LELAND C. BINGHAM, KENT

Gayhead's Capt. Lee
S. Groton House Levity's Legacy
D. Gayhead's In-love
15810—864—Sr4—365—3x
Brookberry Peer's Paragon
S. Fairlawn Performer's Peer
D. Coronation Majestic's Portia
16128—846—Sr4—365—3x
Edinham Melba's Imperial
S. Wey Acres B's Melba's Levity
D. Gayhead's In-finite
16615—842—6yrs—365C—3x

FIRESIDE FARMS
HOWARD J. ZIEGLER & SONS, CLYDE

Hominy Hill Nero
S. Hominy Hill Coronation Prince
D. Hominy Hill Champion Dee
16740—748—Jr2—365—3x
Fireside Val's Jack
S. Fireside Valient
D. Fireside Challenger's Julia
6858—343—Jr2—347—2x
Fireside Gay King
S. Fireside Argo's Gay King
D. Guerndot Primrose's Becky
8600—412—Sr3—HIR—305C—2x

FRANCHESTER FARMS
CHARLES B. BOLTON, WEST SALEM

Franchester Free King
S. Langwater Freeman
D. Fairlawn K. Gay Levity
17244—845—7yrs—365—3x
Franchester K. F. Hornet
S. Franchester Kella's Freeman
D. Fairlawn K. Gay Levity
17244—845—7yrs—365—3x
Franchester P. Supreme
S. Gayoso Levity Peer
D. Fairlawn K. Gay Levity
17244—845—7yrs—365—3x
Franchester Jolly Financier
S. McDonald Farms High Financier
D. McDonald Farm Kings Jolly Lady
15575—869—7yrs—365—3x
Franchester Kella's Henchman
S. Langwater Henchman
D. McDonald Farms King's Kella
18270—919—6yrs—365—3x
Franchester Model's Majestic
S. Coldspring's B. V. Model
D. Franchester Perky Arawana
19784—956—Sr3—365—3x (pending)

GLENGARY OAKS FARM
J. A. MACDONELL & ROGER E. BARNES, ELIDA

Mendale King's Emperor
S. Alpine Rose Mendale King
D. Mendale Polly's Elma
17402—949—Sr4—HIR—365—3x
Mendale Golden Pioneer
S. Innisfree Pioneer
D. Mendale King's Golden Jean
24533—1191—5yrs—HIR—365—3x

GLEN OAKS FARM
G. S. COLOPY & SONS, DANVILLE

Ideal's Shane
S. Gardenville Supreme
D. Franchester Saint Charm
24578—1045—7yrs—365C—3x
Ideal's Fanny's Standbest
S. Ideal's Standbest
D. Ideal's Jewel's Fanny Glen
16317—879—6yrs—365—3x

Glen Oaks Supreme
S. Ideal's Shane
D. Fancier's Wonder of Homestead
16322—867—7yrs—305C—3x

GOLD BANNER FARM
CARL FORTKAMP, COLDWATER

Langwater Laddie
S. Langwater Valencian
D. Langwater Luna
13353—687—7yrs—365—3x
Franchester K. Majestic
S. Franchester Free King
D. Riegeldale Emory's Itchen
14996—859—Sr4—365C—3x
Gold Banner Master's Linnet
S. Gardenville Charity's Master
D. Stanruth Lucene
11910—551—5yrs—365—2x

GRAY HAVEN FARM
ARTHUR HANSEN & SONS, BELLEVUE

Welcome In Clara Valor
S. Welcome In Clara's Oberland
D. Welcome In McK Wilhelmina
11598—606—Sr2—365C—3x
Gray Haven Valor's Lad
S. Welcome In Clara Valor
D. Ben's Grand Lass
11395—575—Sr2—HIR—365—2x

KOKOSING FARM
M. C. BOUTON & SONS, MT. VERNON

Green Meads Halley
S. Langwater Halley
D. Green Meads Princess Tessie
12084—573—Jr2—365—3x

MARSHLAND FARMS
CLYDE E. MARSH & SONS, MIDDLETOWN

Franchester Model's Neptune
S. Coldspring's B. V. Model
D. Illustrator's Donna
20113—908—7yrs—365C—3x
Franchester Melinda's Majesty
S. Sterlingold Melinda's Majesty
D. Gardenville King's Mandi
15831—845—Sr4—365C—3x
Welcome In Marshall Lad
S. Welcome In Chum's Valor
D. Wolferock Elma
13106—728—Sr3—305C—3x

MAYFLOWER FARM
JACK C. FOUST, URBANA

Woodacres Coronet Leader
S. Fairlawn Actor's Leader
D. Woodacres Bright Yatung
12540—584—Sr2—365C—3x
Foremost Footprint's Bondwick
S. Foremost Footprint
D. Brooklands J. C. Bridget
17974—783—Jr4—365C—3x
Gra-Bill's Foremost Endeavor
S. Foremost Footprint 4th
D. Mayflower's Priscilla Ann
7028—330—Jr2—HIR—610 T. M.

MENDALE GUERNSEY FARM
A. A. & M. L. PIPER, CELINA

Alpine Rose Mendale King
S. Borrodale Chief's Harlequin
D. Pride's Noble Lassie
15212—830—6yrs—365—3x
Innisfree Pioneer
S. Innisfree Coronation King
D. Afton's Donna Constanza
19864—963—9yrs—365—3x

MER-DON'S FARM
HARVA A. GOODMAN & SONS, LIMA

Mer-Don's Oberland Ideal
S. McDonald Farms Oberland
D. Mer-Don's Lue's Star
16477—715—8yrs—365C—2x
McDonald Farms Royal Supreme
S. Foremost Prediction
D. McDonald Farms Deressa
15959—744—5yrs—365C—3x
McDonald Farms Ideal Raritan
S. McDonald Farms Ideal
D. McDonald Farms Fidelity
14276—838—6yrs—365C—3x

NORTHERN OHIO BREEDERS ASSN.
TIFFIN

Horse Shoe Conrad's Valiant
S. Riegeldale Emory's Conrad
D. Horse Shoe F. Valintine
21147—850—7yrs—365—3x
Ideal's Wisnet
S. Green Meads Wistar
D. Ideal's L. D's Netoria
19462—848—5yrs—365C—3x
Jacbardale Forward Countryman
S. Langwater Forward
D. Harmony Hollow Judy
11898—555—Jr2—365C—870 T.M.
Duffield J. Grand
S. McDonald Farms Jolly Boy
D. Duffield F. Graceful
12476—629—3yrs—348 days—DHIA
Western Glow C. F. Mainmast
S. Coldspring's B. R. Forcaster
D. Western Glow Royal Maid
12831—764—Sr4—365—2x
Flying Horse Clarinet General
S. Flying Horse Colonel's Promise
D. Flying Horse Clara's Melody
14595—803—Jr4—365—3x

Rosewood Royal Commander
S. Foremost Quantity's Royal
D. Clearland Butterfat Flash
13988—775—Jr4—HIR—365—2x
Antietam Royal Steadfast
S. Antietam Royalist
D. Antietam Sophie
12079—632—Jr2—365C—3x
Mulhocaway Butterfat Diplomat
S. Mulhocaway Butterfat Adonis
D. Master's Dilley
15721—746—5yrs—305C—3x
McDonald Farms Steadfast Odin
S. McDonald Farms Steadfast
D. McDonald Farms High Judith
12436—669—Jr4—365—3x
Coldspring's Defenders Forester
S. Coldspring's B. R. Defender
D. Coldspring's Noble's Fanita
17939—1072—5yrs—365—3x

OELKER FARMS
HAROLD OELKER & SONS, URBANA

Woodacres Coronet Leader
S. Fairlawn Actor's Leader
D. Woodacres Bright Yatung
12540—584—Sr2—365C—3x
Oelker's Foremost
S. Foremost Footprint 4th
D. Avalon Brilliant Lady Mary
12174—474—Jr3—HIR—674 T. M.
McDonald Farms Le Rexford
S. McDonald Farms S. Leader
D. McDonald Farms King's Milkmaid
13036—765—Jr4—365C—3x

OSTERLEA FARM
W. H. OSTERMEIER & SONS, MIDLAND

McDonald Farms Jolly Tailor
S. McDonald Farms High Neptune
D. McDonald Farms Noble Rosebud
13079—639—Sr2—357C—3x
Tarbell Gallant Auditor
S. McDonald Farms Tarbell
D. Tarbell Romulus Audley
11566—589—Sr2—365C—2x
Tarbell Sir David
S. McDonald Farms Senior
D. Tarbell Princess Dina Betsy
11201—512—Jr2—305C—2x

RAEMELTON FARM
ROGER A. BLACK, MANSFIELD

Franchester Kella's Majesty
S. Franchester Free Majesty
D. McDonald Farms King's Kella
18270—919—6yrs—365—3x
Langwater Sentry
S. Langwater Onward
D. Langwater Brightness
14589—663—Sr4—365C—3x
Raemelton Levity Corona
S. Pine Manor Levity King
D. Langwater Coronal
14366—724—A—3x

SHOEMAKE GUERNSEY FARMS
W. A. & A. R. SHOEMAKE, DAYTON

McDonald Farms Le Rugged
S. McDonald Farms S. Leader
D. McDonald Farms Hope
13825—702—Sr4—365C—3x
Franchester F. Cavalier
S. Franchester Jolly Financier
D. Langwater Caroline
17265—701—7yrs—365C—3x

TWIN CEDAR FARM
BURTON HOSSBERGER, SYCAMORE

Welcome-In McK Valor
S. McDonald Farms Oberland
D. Douglaston Lady Augusta
12106—607—E—3x
Welcome In Wonder Boy
S. Welcome In Clara's Oberland
D. Walnutdale Blue Bell
14896—752—5yrs—365C—3x
Pebblebrook's H. Star Gazer
S. McDonald Farms High Oneida
D. Bryn Du Triumph's Dream
8268—430—Sr2—305C—2x

WACALU FARM
H. C. & H. T. KUNS & SONS, CASTALIA

McDonald Farms Le Proud Don
S. McDonald Farms S. Leader
D. Boulder Bridge Tulip
10756—546—Sr4—305C—2x

WILLOW BROOK FARM
CLAUDE H. MIZER, DANVILLE

Langwater Benedict
S. Langwater Valencian
D. Langwater Bounty
14405—696—A—3x
Langwater Willow Brook
S. Langwater Onward
D. Langwater Twinkle
11336—624—Jr2—365C—3x
Langwater Altair
S. Langwater Supreme
D. Langwater Alma
17152—842—5yrs—305C—3x
Flying Horse Clarise's Master
S. Flying Horse Musicmaker
D. Flying Horse General's Clarise
20467—979—6yrs—365—3x

WINDY HEIGHTS FARMS
G. CHARLES VOGE & SON, WEST ALEXANDRIA

Wey Acres B's Indispensable
S. Wey Acres Levity Bellringer
D. Chedeo Iris
13931—776—5yrs—365C—3x
Franchester Hornet's Favorite
S. Franchester K. F. Hornet
D. McDonald Farm Kings Jolly Lady
15575—869—7yrs—365—3x

OKLAHOMA

GAYLORD GUERNSEY FARMS
E. K. GAYLORD, OKLAHOMA CITY

Gaylord's Kingmead
S. Langwater King of the Meads
D. Green Meads Lady Desire
14864—800—FF—3x
Ideal's Main Stay's Mogul
S. Ideal's Main Stay
D. Ideal's L. D.'s Trixie
23141—1313—6yrs—365—3x
Ideal's Standbest's Tycoon
S. Ideal's Standbest
D. Ideal's Tilda
20621—1127—5yrs—365—3x

JERRY OVEN GUERNSEY FARM
MRS. JERRY OVEN, ENID

Oven's Ulysses
S. Meadow Lodge Rex's Romeo
D. Cooper's Indispensable
9789—571—5yrs—365—869 T. M.
Oven's Jubilee's Tom
S. Pine Manor King's Wonder
D. Oven Girlie's Jubilee
13822—666—6yrs—365C—3x
Hominy Hill Supreme
S. Riegeldale Coronation King
D. Meadow-Gold Starlight
12916—760—6yrs—365—3x

MEADOW LODGE FARMS
KENT B. HAYES, OKLAHOMA CITY

Meadow Lodge Sweet Boy
S. Meadow Lodge King's General
D. Meadow Lodge Rex's Sweetheart
17181—782—5yrs—365C—3x
Meadow Lodge King Loyal
S. Meadow Lodge King of The Meads
D. Foremost Royal's Lilly
17311—788—Sr4—365—3x
Meadow Lodge Royal Maker
S. Meadow Lodge Rex's Kingmaker
D. Foremost Royal's Lilly
17311—788—Sr4—365—3x
Flying Horse Maestro
S. Flying Horse Colonel's Promise
D. Catamount Melody
14047—848—AA—3x
Meadow Lodge Melo Leader
S. Flying Horse Maestro
D. Foremost Royal's Lilly
17311—788—Sr4—365—3x

MUNGLE'S DAIRY
P. M. & J. JENE MUNGLE, ATOKA

Foremost Distinctive Pilgrim
S. McDonald Farms Distinctive
D. Foremost J. C.'s Sallie Lou
12319—639—Sr3—365—3x
Foremost Acme 28th
S. Foremost Acme
D. Brooknill Dolly
12375—607—A—3x
Foremost J. C.'s Super
S. Foremost J. C.
D. Foremost Crown's Quaffodil
15063—696—Jr4—365C—3x

OREGON

BROWNIES GUERNSEY FARMS
BUFORD & ORVILLE L. BROWN, WOODBURN

Far West F. Romulus
S. Coldspring's B. R. Forcaster
D. Far West Welcome Gwen
15436—847—Jr4—365—2x
Brownie's Farm's Rocky
S. Fair View Judge's Stylist
D. Nestucca Rock Opal
18838—914—11yrs—HIR—365—2x (pending)
Brownies Farms Holliston
S. Wilsona Farms Butter Boy
D. Nestucca Rock Opal
18838—914—11yrs—HIR—365—2x (pending)
Brownies Farms Count
S. Western Glow Man O'War
D. Idyl-Wild Farms T. Contestant
14247—738—8yrs—HIR—365C—2x

CLA-ORE FARM
FRED RUDAT, JR., BROWNSMEAD

Chicona Novelty's Knight
S. Chicona Pablo
D. Novelty of Chicona
12382—593—DD—2x
Cla-ore Knight's Bonanza
S. Chicona Novelty's Knight
D. Cla-ore Phil's Beatrice
12150—705—Sr3—305C—2x
Cla-ore Count's Jasper
S. Happyholme Crown Count
D. Judith of Cla-ore
16828—781—Sr4—365—2x

CLOVERLAWN GUERNSEY FARM
PHELAN K. NELSON, MEDFORD

Wandamere Bond's Hero
S. Wandamere Anson's Bond
D. Ivy Oak Peggy's Petal
16315—861—5yrs—365—3x

Wyno Bond's Buccaneer
S. Wandamere Anson's Bond
D. Wyno Saint's Bonita
9615—509—Jr2—305C—3x

DAVIES DAIRY DELL
MICHAEL & EUNICE DAVIES, GRANTS PASS

Valley Rogue Ned
S. Bonnibell Dawn's Noble
D. Berrie's Huldah
12999—642—9yrs—HIR—365—2x

Duke of Ivano
S. Nyala Prince's Proud Boy
D. Jandean's Irene

HAPPY ROGUE FARM
H. R. WESTERBERG & SON, ASHLAND

Happy Rogue V. Alpha's Duke
S. Victorious of Burger's Place
D. Four R. Alpha
14873—915—6yrs—365—2x

Sierra Manor Supreme
S. Gardenville Supreme
D. Pine Manor King's Diadem
13901—687—EE—3x

Sierra Manor King's Legacy
S. Coronation King of Pine Manor
D. Pine Manor Taurine Tina
9611—563—GG—3x

HAR-MUR FARM
HARRY & MURIEL EBSEN, ASTORIA

Cla-ore Monopoly's Quotient
S. Cla-ore Monopoly
D. Queen of Cla-ore
9692—500—9yrs—HIR—332—2x

Cla-ore Count's Lawton
S. Happyholme Crown Count
D. Cla-ore Knight's Luscious
12632—611—Sr2—365C—2x

PRAIRIE BLOOM GUERNSEY FARM
G. W. BOND & SON, JUNCTION CITY

Prairie Bloom Fabian
S. Glen of Prairie Bloom
D. Prairie Bloom Frosty
9953—615—Sr3—365—2x

Price's Tinkle Grandboy
S. Wandamere Tinkle's Royal
D. Western Glow Royal Glenda
8683—481—5yrs—HIR—305C—2x

Graysmarsh Handyman
S. Flying Horse Rosemary Promise
D. Maple View June Lady
15763—769—5yrs—HIR—365C—2x

REBOB FARM
ROBERT M. HOWARD, GRANTS PASS

Wyno Bond's Bucaneer
S. Wandamere Anson's Bond
D. Wyno Saint's Bonita
9615—509—Jr2—305C—3x

SUGAR CITY GUERNSEY FARM
H. E. & FRANCIS HIGHT, NYSSA

Westlynn Norman
S. Westlynn Kilroy
D. Westlynn Norene
10511—509—Jr4—HIR—305C—2x

Sugar City Lucky Strike
S. McDonald Farms Pre Lucky Boy
D. Sparkles Z. of Sugar City
9450—413—Jr3—305C—2x

Sugar City Norman's Topper
S. Westlynn Norman
D. Sugar City Cavalier's Trinkets
9558—468—Jr3—305C—2x

TWINKLE STAR RANCH
J. C. & E. F. CALHOUN, GRANTS PASS

Elm Lane CW Jack
S. Happyholme Majesty's Crown
D. Western Glow Merry Maid
14910—790—Sr2—365C—2x

Elm Lane Crown Prince
S. Happyholme Majesty's Crown
D. Wandamere Princess May
13452—703—Jr3—365—3x

Twinkle Star Ranch Bbff
S. Western Glow Royal Fame
D. Western Glow Bonniebee
15233—791—Jr4—365—2x

WHITE WATER RANCH
A. L. HAWN, EUGENE

White Water Colonel's Luke
S. Franchester Free Colonel
D. Cla-ore Knight's Lassie
15325—825—Sr4—HIR—365C—2x

White Water Master's Lester
S. White Water Knight's Master
D. Cla-ore Phil's Lisa
14030—671—Jr3—305C—2x

WILSONA FARMS
HANS LEUTHOLD, TILLAMOOK

Wilsona Farms Commando
S. Wandamere Phylliston's Ace
D. Valley Gem Curious
14627—678—8yrs—HIR—365—2x

Wandamere Phyllis' Distinction
S. Wandamere Auburn's Douglas
D. Wandamere Anson's Phyllis
11736—602—Jr3—365C—3x

Graysmarsh Prince Masterpiece
S. McDonald Farms Indian Prince
D. Oak Acre Margie
15581—858—10yrs—HIR—365—2x

PENNSYLVANIA

APPLEBROOK FARMS
CHARLES P. O'CONNOR, WEST CHESTER

McDonald Farms Prediction Jr.
S. McDonald Farms Prediction
D. McDonald Farms Coquette
13928—708—G—3x

Applebrook Prediction's Peer
S. McDonald Farms Prediction Jr.
D. Fairlawn Peerless Goldenrod
18090—839—8yrs—365C—3x

AVALONG FARMS
ALVA LONG, YORK

McDonald Farms Jubilee
S. McDonald Farms Prediction
D. Coronation Monita
13959—640—6yrs—365—3x

Wey Acres Levity Benjamin
S. Coronation Levity Prince
D. Riegeldale Ben's Melba
16627—848—Sr4—365—3x

Avalong Farms Jubilant
S. McDonald Farms Jubilee
D. River Edge Butterfat Claretta
15239—718—6yrs—365C—3x

BIEVER FARMS
W. J. BIEVER & SON, SCHUYLKILL HAVEN

Coldspring's Noble's Champion
S. Coldspring's Romulus Noble
D. Coldspring's B. R. Catharine
14437—816—Jr4—365C—3x

Alpha Noble's General
S. Coldspring's Romulus Noble
D. Fairlawn Peerless Hertha
16379—837—6yrs—365C—3x

Alpha Favor's Leader
S. Dunwalke Beauty's Favor
D. Spring Run Noble's Primrose
21268—1001—7yrs—365—3x

COLDSPRINGS FARM
EST. S. C. PRICE, SUGARLOAF

Coldspring's Beauty's Valor
S. Coldspring's Iris' Valor
D. Vallevue Butterfat Beauty
18914—937—AA—3x

Coldspring's B. R. Defender
S. Coldspring's Beauty's Romulus
D. Dotty of West Side Farm
25338—1329—11yrs—365—3x

McDonald Farms Le Reliable
S. McDonald Farms S. Leader
D. McDonald Farms Honeybloom
11162—658—6yrs—365C—3x

FIRST PENNSYLVANIA ARTIFICIAL BREEDING COOPERATIVE
LEWISBURG

Mt. Ararat Royal Foreman
S. Mt. Ararat Royal Valor
D. Bolton's Rilma Rose
13005—746—A—3x

Rex Faultless of Mt. Ararat
S. Rex's Vox Pop of Bolton
D. King's Adella of Mt. Ararat
15973—641—6yrs—365C—2x

Llan Fair Count's Model
S. Coldspring's Beauty's Count
D. Foremost Poppie
16272—750—7yrs—365C—3x

Mt. Ararat Royal Iberian
S. Mt. Ararat Royal Valor
D. Rex's Aleen of Mt. Ararat
12102—597—Jr4—305C—2x

Alpha Romulus Peter
S. Coldspring's Romulus Noble
D. Coldspring's Hardwick's Ruby
14452—712—Jr3—365C—3x

Leeside Royal Premier
S. Sterlingold Premier
D. Leeside Royal Patience
15993—771—Sr4—365—3x

Leeside Hopeful's Valor
S. Riegeldale Melba's Majestic
D. Leeside Hopeful Friend
17841—771—9yrs—365C—3x

Mt. Ararat Rose Neptune
S. Foremost J. C.'s Royal
D. Leeside Southern Favor
13578—655—Sr2—365C—3x

Coldspring's Noble's Favor
S. Coldspring's Romulus Noble
D. Coldspring's Hardwick's Fanita
16979—775—Sr3—365C—3x

GRAYCE FARMS
ROBERT Y. MOFFAT, DALTON

Grayce Farms Prediction
S. McDonald's Foremost Prediction
D. McDonald Farms Fleta
14606—753—8yrs—365—3x

McDonald Farms High Oneida
S. McDonald Farms Hightime
D. McDonald Farms Gentle
12646—736—5yrs—365—3x

Fairlawn Actor's Foremost
S. Fairlawn Peerless Actor
D. Foremost Footprint's Quantity
20983—956—6yrs—365—3x

Lyrene's May Prince
S. Meadow-Gold Rose King
D. May's Princess of Cowham Farm
8664—485—Jr3—HIR—365—3x

Langwater Viceroy
S. Langwater Valencian
D. Langwater Lorna
15001—773—AA—3x

GWYNLLAN FARM
A. D. THAYER, GWYNEDD VALLEY

Caumsett High Boy
S. Caumsett High Strung
D. Caumsett Royal Pearl
19055—912—Sr4—365C—3x

Namreg Coronation King
S. Gardenville Coronation King
D. Riegeldale Emory's Bobolink
16848—966—8yrs—365—3x

Gwynllan High Bond
S. Caumsett High Boy
D. Gwynllan Vagabond Elaine
12085—557—Sr2—365C—3x

Gwynllan King Emory
S. Namreg Coronation King
D. Gwynllan H. Cloud
11436—574—Jr2—305C—3x

Locust Grove Bright Jonah
S. Locust Grove Merit's Bright Lad
D. Sterlingold Lady Jean
14593—727—Jr3—365—3x

HILL GIRT FARM
H. G. HASKELL, JR., CHADDS FORD

Western Glow Lou's Fame
S. Western Glow Royal Fame
D. Western Glow Butterfat Lou
15017—715—7yrs—365C—2x

KIMBERTON FARMS
H. A. W. MYRIN, PHOENIXVILLE

Wilgorlan Farms Perfection
S. Gardenville Coronation King
D. Lynbrook Fame's Perfection
14775—758—6yrs—365—3x

Flying Horse Melody Leader
S. Flying Horse Musicmaker
D. Catamount Melody
14047—848—AA—3x

Flying Horse G. R. Colonel
S. Flying Horse General's Royal
D. Flying Horse Colonel's Dorothy
18552—989—7yrs—365—3x

LAKE LOUISE FARM
RAYMOND GOERINGER, DALLAS

Western Glow Lou's Royal
S. Western Glow May's Royal
D. Western Glow Butterfat Lou
15017—715—7yrs—365C—2x

Lake Louise May Rose King
S. Pine Manor Rose King
D. Imp. Lake Louise Princess May
13192—521—9yrs—305C—3x

Lake Louise Coronation King
S. Gardenville Coronation Prince
D. Douglaston King's Charlotte
19751—988—AA—3x

Westlynn Norlad's Dancer
S. Westlynn Norlad
D. Westlynn Dolly Dimple
8394—453—Jr2—HIR—365—2x

LAUXMONT FARMS
DR. GEORGE T. PACK, WRIGHTSVILLE

Fairlawn Actor's Lauxmont
S. Fairlawn Peerless Actor
D. Fairlawn Cherry
14437—712—AA—3x

Fairlawn K. Lauxmonter
S. Fairlawn H. Eastern King
D. Fairlawn Actor's Cyrene
13355—645—Jr2—365C—3x

Bournedale Coronet's Lauxmont
S. Bournedale Coronet's Lincoln
D. Bournedale Cora-Ace
13653—600—Sr2—365—3x

Maxim of McDonald Farms
S. Riegeldale Ben's Fashioner
D. Riegeldale Emory's Clovette
12515—729—Sr4—365—3x

Lauxmont Baritone
S. Fairlawn Actor's Royal
D. Stalwart's Golden Dalhia
17386—927—9yrs—365—3x

Lauxmont Barbarian
S. Curtiss Candy Noble Curtiss
D. Stalwart's Golden Dalhia
17386—927—9yrs—365—3x

Lauxmont Tycoon
S. Bournedale Maxim Bright Light
D. Stalwart's Golden Dalhia
17386—927—9yrs—365—3x

Lauxmont Calumet
S. Bournedale Maxim's Lauxmont
D. Indian Master's R-aaa Jasmine
14399—629—6yrs—365—3x

Lauxmont King of Hearts
S. Apollo's Golden Spartan
D. Pleasant Hill Queen
22321—878—7yrs—365C—3x

Lauxmont Golden Scalpel
S. Bournedale Maxim's Lauxmont
D. Falconwood's Golden Diana
18433—1003—6yrs—365C—3x

Bournedale Maxim's Duke
S. Bournedale Coronet's Maxim
D. Bournedale Golden Dotty Dimple
11193—642—GG—3x

LIEBLUND FARM
GEORGE C. & MARGARET G. LIEB, STILLWATER

Hominy Hill Count
S. Hominy Hill Rose King
D. Hominy Hill Betty
18094—924—Jr2—365C—3x

Lieblund Royal's Elixir
S. Western Glow Lou's Royal
D. Maple Lane Supreme's Betina
12018—646—5yrs—305C—2x (pending)

Western Glow Lou's Royal
S. Western Glow May's Royal
D. Western Glow Butterfat Lou
15017—715—7yrs—365C—2x

LISETER FARM
Miss R. J. Austin & Mrs. J. Austin DuPont
Newtown Square

McDonald Farms Fore Royal Lad
S. McDonald's Foremost Prediction
D. McDonald Farms Coquette
13928—708—G—3x

McDonald Farms Rival Winner
S. McDonald Farms Pre Rival
D. McDonald Farms Pre Lidelia
14809—819—5yrs—365C—3x

Liseter Brilliant
S. McDonald Farms Predictor
D. Caumsett Glimmer
15438—755—Sr4—365—3x

Liseter Sparkler
S. Liseter Brilliant
D. Liseter Flames Donette
19031—876—Sr4—365C—3x

MAYWOOD FARMS
Carter Bache, Stillwater

Coldspring's B. R. Bonanza
S. Coldspring's Beauty's Romulus
D. Coldspring's Romulus' Bess
12759—607—Jr4—365C—3x

Fairlawn Actor's Lord Jim
S. Fairlawn Peerless Actor
D. Gray Haven Argo's Pat
13390—699—5yrs—365C—3x

Wyno Belle Butterfat
S. Coldspring's B. R. May King
D. Clarheart's Dainty
16936—929—8yrs—305C—3x

MEETINGHOUSE LANE FARM
H. H. McConnell, Honey Brook

McDonald Farms Le Pretor
S. McDonald Farms S. Leader
D. McDonald Farms Delia
13162—628—Sr4—365C—3x

McDonald Farms Pre Supero
S. McDonald Farms Prediction
D. Eagle Valley Hassan Ruby
16314—794—Sr3—365C—3x

Pebble Hill Neptune
S. McDonald Farms High Neptune
D. McDonald Farms D. New Year
13175—625—5yrs—365C—3x

NEPA BREEDING COOPERATIVE
Tunkhannock

McDonald Farms S. Mister
S. McDonald Farms Steadfast
D. McDonald Farms High Jalena
11650—622—Jr2—365—3x

Ideal's Susie's Beacon
S. Ideal's Beacon
D. Ideal's Satellite's Susie
15553—851—7yrs—365C—3x

Ideal's Advancer
S. Ideal's Lettie's Duke
D. Ideal's Beacon's Josie Alfa
21149—1055—6yrs—365—3x

OAKRYN FARMS
Norris J. Kirk, Nottingham

Llan Fair Royal Valor
S. Coldspring's B. R. Royal
D. Llan Fair Royal's Faithful
15449—733—Sr4—365—3x

McDonald Farms Le Surrogate
S. McDonald Farms S. Leader
D. McDonald Farms Pre Karena
11794—610—6yrs—365—3x

Oakryn Ace
S. Oakryn Hero
D. Oakryn Quince
9280—426—6yrs—HIR—305C—2x

PARTRIDGE HALL
Mr. & Mrs. J. H. Bradshaw, Jr., Lahaska

Fairlawn Hornet's Corporal
S. Fairlawn Actress' Hornet
D. Fairlawn Actor's Itheda
12758—610—Sr4—365—3x

Fairlawn K. Warrior
S. Fairlawn H. Eastern King
D. Fairlawn H. Coquet
16994—861—7yrs—365C—3x

Partridge Peerless Prince
S. Fairlawn Actorine's Peerless
D. Quarry Valley's Prevue
14499—734—Jr4—365C—3x

Mulhocaway Butterfat Hollistar
S. Mulhocaway Butterfat Adonis
D. Mulhocaway Butterfat Holly
16625—788—8yrs—365C—2x

QUARRY VALLEY FARM
Thomas C. & William C. Clark, Lahaska

Flying Horse Royal's Phil
S. Argilla Royal Philosopher
D. Flying Horse Royal Rose
22558—1154—5yrs—365C—3x

Wilgorlan Farms Peerless Lad
S. Hominy Hill King's Courageous
D. Wilgorlan Farms Peerless Sue
12754—689—5yrs—365C—3x

Quarry Valley's Victor
S. Quarry Valley's V. Lad
D. Quarry Valley's Sapphire
15599—702—Sr4—365C—2x

SOUTHEASTERN PENNA. ARTIFICIAL BREEDING COOPERATIVE
Lancaster

Coldspring's Beauty's Archer
S. Coldspring's Beauty's Hardwick
D. Coldspring's Romulus' Adeline
14463—690—Jr4—365—3x

Wyno Beau's Legend
S. Coldspring's Hardwick's Beau
D. Pine Manor King's Romance
17906—937—7yrs—365C—3x

Leeside Ensign
S. Sterlingold Premier
D. Ryckdaver Belle
16392—755—11yrs—365C—3x

Foremost J. C.'s Nero
S. Foremost J. C.
D. Langmore A. Nira
14322—672—Jr3—365—3x

Locust Grove Strongheart
S. Foremost Icon's Valor
D. Strongheart's Lady Mary
17104—840—Sr3—365—3x

McDonald Farms Pre Kelvin
S. McDonald Farms Prediction
D. Douglaston Lady Mary
11040—633—Sr3—365C—3x

Coldspring's Noble's Favor
S. Coldspring's Romulus Noble
D. Coldspring's Hardwick's Fanita
16979—775—Sr3—365—3x

TOHICKON CREEK FARM
Carmen H. Phillips, Ottsville

Tohickon Creek Premier
S. Sterlingold Premier
D. Gardenville Supreme's Chime
15733—844—6yrs—305C—2x

Sir Designer of Tohickon Creek
S. Maple Lane Glow's Designer
D. Gardenville Supreme's Chime
15733—844—6yrs—305C—2x

Maple Lane Glow's Designer
S. Fairlawn Peerless Designer
D. Maple Lane Africander's Glow
12182—656—6yrs—305C—3x

WESTERN PENNSYLVANIA ARTIFICIAL BREEDING COOPERATIVE
Clarion

Glenburnie Royal
S. Coldspring's Hardwick's Royal
D. Glenburnie Golden
12084—715—E—3x

Woodacres Royal Baron
S. Woodacres Prince Royal
D. Douglaston Baroness Ailwyn
12461—690—7yrs—365C—3x

Locust Grove I. Ace
S. Fairlawn H. Invincible
D. Blossom's Bright Sunshine
19125—887—5yrs—365—3x

Locust Grove H. Sovereign
S. Hornet's Bright Lad
D. Strongheart's Lady Mary
17104—840—Sr3—365—3x

Franchester Free Viking
S. Langwater Freeman
D. Riegeldale Emory's Itchen
14996—859—Sr4—365C—3x

Franchester Pansy's Argo
S. Blakeford Argo
D. Gray Haven Pansy
15510—716—7yrs—365—3x

Hill Girt Spartan
S. Hill Girt Count
D. Hill Girt Chevalier Lassie
15648—889—7yrs—365—3x

Locust Grove I. Marcus
S. Fairlawn H. Invincible
D. Strongheart's Lady Mary
17104—840—Sr3—365—3x

Llan Fair Count's Pearl King
S. Coldspring's Beauty's Count
D. Churn Creek Hardwick Pearl
17364—804—10yrs—365—3x

Coldspring's B. R. Brilliant
S. Coldspring's Beauty's Romulus
D. Coldspring's Hardwick's Beth
17643—908—5yrs—365—3x

Fairlawn K. Sensation
S. Fairlawn H. Eastern King
D. Fairlawn Actor's Ermine
15882—801—Sr3—365C—3x

Coldspring's B. R. Goodwill
S. Coldspring's Beauty's Romulus
D. Glenburnie Royal's Golden
20686—1101—6yrs—365—3x

Fairlawn Actor's Radiant
S. Fairlawn Peerless Actor
S. Fairlawn Peerless Dianthus
13112—694—8yrs—365—3x

Caumsett Broadcaster
S. Caumsett Dynamo
D. Caumsett Glorious
12823—618—CC—3x

Golden Grange Ideal Wm Penn
S. McDonald Farms Augusta's Ideal
D. Golden Grange R. Evangeline
19039—844—7yrs—365—3x

Foremost Quantity's Superb
S. Foremost Footprint
D. Foremost Quantity
18288—874—B—3x

Llan Fair Western Pa. Warrior
S. Glenburnie Royal
D. Llan Fair Count's Julia
10429—593—Sr2—365C—3x

Foremost Quality's J. C.
S. Foremost J. C.
D. Foremost Footprint's Quality
19514—979—5yrs—365—3x

Mulhocaway Eros Butterfat
S. Mulhocaway Butterfat Quartus
D. Mulhocaway Venus C.
16494—838—7yrs—365C—3x

WINDY HILL FARMS
James D. Berry, Jr., Titusville

Wyno Beau's Cherub
S. Coldspring's Hardwick's Beau
D. Langwater Angelic
17269—821—6yrs—365C—3x

McDonald Farms High Oris
S. McDonald Farms Hightime
D. Pine Manor Taurine Iris
13162—738—EE—3x

McDonald Farms Mister Taft
S. McDonald Farms Premier
D. McDonald Farms Donita
13493—770—AA—3x

WYNO FARMS
Alvin R. Bush, Muncy

Wyno Beau's Saint
S. Coldspring's Hardwick's Beau
D. Langwater Angelic
17269—821—6yrs—365C—3x

Wandamere Anson's Bond
S. Wandamere Anson
D. Wandamere Jean's Bonnie
14492—772—Jr3—365C—3x

McDonald Farms Pre Statesman
S. McDonald Farms Prediction
D. McDonald Farms S. Marguerite
13807—792—Sr4—365C—3x

Coldspring's B. V. Dancer
S. Coldspring's Beauty's Valor
D. Dotty of West Side Farm
25338—1529—11yrs—365—3x

Wandamere Petrissa's Prince
S. Chuckanut Peter Pan
D. Petrissa of Chicona
12643—636—5yrs—305—3x

RHODE ISLAND

NORTH FARM
Clifford A. McBride, Bristol

Northern Conrad's Majesty
S. Riegeldale Emory's Conrad
D. Horse Shoe F. Calla
18128—792—8yrs—365—3x

Northern Odetta's Conrad
S. Riegeldale Emory's Conrad
D. Ideal's Superior's Odetta
19321—1025—Sr4—365—2x

Northern Susies Conrad
S. Riegeldale Emory's Conrad
D. Ideal's G. S.' Susie
18825—1130—Sr3—365—3x

Ideal's Admiral
S. Gardenville Supreme
D. Welcome Lane's Mary
19970—1070—10yrs—365C—3x

SOUTH CAROLINA

CROSS ARROWS FARM
Paul K. & James L. Switzer, Union

Ideal's Betty May's Admiral
S. Ideal's Admiral
D. Ideal's Pharaoh's Betty May
21063—1209—Jr4—365C—3x

Monterey L. Lucky
S. Monterey K. Lordship
D. Fairlawn K. Luxury
11899—685—Jr2—365—3x

Pleasant View Fern Noble
S. Appin's Uplift
D. Arden Noble's Starlight
16896—776—7yrs—365—3x

EDISTO FARMS
J. B. Guess, Jr., J. B. Guess, III, T. Connor Guess, Denmark

Fairlawn Hornet's General
S. Fairlawn Actress' Hornet
D. Fairlawn H. Freckles
17630—814—CC—3x

Nyala Prince's Majestic
S. Nyala Peerless Prince
D. Nyala Supreme Faithful
15062—815—5yrs—365C—3x

Dunwalke R. Dandy
S. Hominy Hill Rex
D. Manor Glen Levity
20638—1142—5yrs—365C—3x

Monterey Coronation Jewel
S. Gardenville Coronation King
D. Wilgorlan Farms Topaz
12986—701—Jr2—365C—3x

Fairlawn K. Jason
S. Fairlawn H. Eastern King
D. Fairlawn Actor's Joan
12631—599—Sr2—365C—3x

Fairlawn K. Bright
S. Fairlawn H. Eastern King
D. Fairlawn Hornet's Peony
11634—465—Jr2—365C—3x

Edisto Farms G. Ornament
S. Fairlawn Hornet's General
D. Edisto Farms Olirose
13977—745—Jr2—365—3x

TENNESSEE

HATHAWAY'S GUERNSEY FARM
LLOYD HATHAWAY, PARIS

Henslee Farms O. Onward
S. Welcome In Clara's Oberland
D. Henslee Farms G. Nona
15652—682—6yrs—365C—3x

HERMITAGE VIEW FARM
L. C. LANGFORD, OLD HICKORY

Fairlawn K. Senator
S. Fairlawn H. Eastern King
D. Fairlawn Peerless Heliotrope
19052—1018—9yrs—365—3x

Woodacres Prince Martin
S. Woodacres Prince Royal
D. Douglaston Maharanee Yatung
16186—832—5yrs—365C—3x

ROBIN ROOST FARMS
SAM B. MCFARLAND & BALLARD K. BENNETT
LEBANON

Cla-ore Knight's Ludlow
S. Chicona Novelty's Knight
D. Cla-ore Phil's Lisa
14030—671—Jr3—305C—2x

Cesor King's Maxim
S. Cesor Mirth's King
D. Cesor Noble's Muriel
14508—753—D—3x

Fairlawn Actor's Valor
S. Fairlawn Peerless Actor
D. Riegeldale Emory's Charlotte
13998—756—8yrs—365C—3x

Henslee Farms Warrior Royal
S. Western Glow Man O'War
D. Avalawn Pixie
18735—876—7yrs—365C—2x

TEXAS

BLUFF VIEW FARM
J. T. LIVELY & SON, DALLAS

McDonald Farms Le Patrician
S. McDonald Farms S. Leader
D. Laurel Mills Estafette
13405—742—Jr4—365C—2x

Douglaston Challenger's Anson
S. Pine Manor King's Challenger
D. Douglaston Clifford's Anita
13088—697—6yrs—365C—3x

Imp. Popular Sandy
S. Imp. Norman's Whitsun Lad
D. Lady Topsy of St. Catherine
11589—550—G (Island Record)

McDonald Farms S. Successor
S. McDonald Farms Steadfast
D. McDonald Farms Fore Opaline
9064—529—Sr2—365—3x

Wilgorlan Farms Saturn
S. Gardenville Coronation King
D. Wilgorlan Farms Success
12548—719—5yrs—365C—3x

HARDMAN GUERNSEY FARM
W. C. HARDMAN, GRAND PRAIRIE

Ideal's Marprise
S. Ideal's Enterprise
D. Welcome Lane's Mary
19970—1070—10yrs—365C—3x

Hominy Hill Tradition
S. Hominy Hill Coronation Prince
D. Hominy Hill Twilight
15492—831—6yrs—365—3x

Wilgorlan Farms Secret King
S. Gardenville Coronation King
D. Wilgorlan Farms P. Toni
12601—712—Sr4—365—3x

LANKART FARM
C. S. LANKART, WACO

Douglaston Coranado Challenger
S. Pine Manor King's Challenger
D. Douglaston Baroness Cora
12235—654—Jr2—365—3x

Lake Louise Cora's Champion
S. Pine Manor King's Challenger
D. Douglaston Baroness Cora
12235—654—Jr2—365—3x

Hanover Hill Fame
S. Western Glow Lou's Fame
D. Western Glow F. Lovely Lady
8820—388—Jr2—305C—2x

UTAH

McDONALD'S LONDON FARM
STORM MCDONALD, HEBER CITY

London Don Dairy Lad
S. Hill Girt Emory's Donald
D. Valley Pride's Prudence
8570—465—305—2x—DHIA

London Prince Noble
S. Golden Grange Ideal Prince
D. Luana Farm's Noble Nani
6845—322—Jr2—305C—2x

Henslee Farms O. Pacemaker
S. Welcome In Clara's Oberland
D. McDonald Farms Pre Karen
15842—774—6yrs—365C—3x

SANLYNN FARM
DR. O. S. DAINES, O. SANFORD DAINES & LYNN O. DAINES, WEST WARREN

Fairlawn Prince's Peter Pan
S. Fairlawn Glory's Prince
D. Fairlawn K. Moonbeam
14661—728—Jr3—365C—3x

Fairlawn Actor's Dairy Boy
S. Fairlawn Peerless Actor
D. Riegeldale Melba's Dairymaid
12104—715—Sr4—365C—3x

SNOW SUMMIT RANCH
HERBERT A. SNOW, PARK CITY

Bonnibell Dinoble
S. Fra-Mar Coronation Noble
D. Chedeo Lady Diana
11918—625—Sr3—305C—3x

Locust Grove Melinda's Marvel
S. Sterlingold Melinda's Majesty
D. Pharaoh's Jean of Gwynllan
18158—835—9yrs—365C—3x

Lynndale Farms M. Peerless
S. McDonald Farms S. Meldon
D. Goose Valley Margery
8798—417—Jr2—HIR—730

VERMONT

BLACK HOLE HOLLOW FARMS
SOUTH ARLINGTON

B. H. H. Valor's Majesty
S. Foremost Royal Valor 14th
D. Poulton Maxim's May
19646—1085—9yrs—365C—2x

Flying Horse Harmony's Royal
S. Flying Horse Melody Master
D. Flying Horse General Rose
12212—699—Jr2—365—3x

Fairlawn K. Gay Lad
S. Fairlawn H. Eastern King
D. Fairlawn Actor's Gay
10709—523—Jr2—365—3x

HALL FARM
H. P. MCCULLOUGH, NORTH BENNINGTON

High Mowing Diamond Bill
S. Foremost Diamond Jim
D. Ben Tulloch Cornelia
13619—717—Jr2—365—3x

Howland Royal's Prince
S. Howland Master's Prince Royal
D. Howland Master's Lute
17650—1025—Sr4—365—3x

Glastenbury Countess Royal
S. Langwater Halley
D. Green Meads Country Rose
11189—570—Sr2—365—3x

REXDEN FARM
R. M. & C. G. CLEVELAND, RANDOLPH CENTER

Floben J. Actor
S. Fairlawn Actor's Jasper
D. C-Lee Starlight
10324—539—7yrs—HIR—365—2x

Caroline's Galahad of Rexden
S. Hominy Hill Galahad
D. Brown's Caroline
15176—794—Sr4—305C—3x

Hickory Ridge Queen's Superior
S. Ideal's Netoria's Superior
D. Maplewood Dairy Queen
13401—628—6yrs—HIR—305C—2x

VALLEMAR FARMS
MR. & MRS. VALIN H. LUST, BRISTOL

McDonald Farms Pre Nugget
S. McDonald Farms Prediction
D. Klondike Hollifaith
13655—701—5yrs—365C—3x

Vallemar Noah's Nugget
S. McDonald Farms Pre Nugget
D. Eskdale Noah's Beauty
13177—677—Sr3—365C—3x

Vallemar Nugget's Comet
S. McDonald Farms Pre Nugget
D. Cosquay's Country Maid
15204—737—Jr4—365C—3x

Paxon Hollow Par Countryman
S. McDonald Farms Le Paramour
D. Cosquay's Country Maid
15204—737—Jr4—365C—3x

VIRGINIA

BAYVILLE FARMS, INC.
C. F. BURROUGHS, PRES., NORFOLK

Fairlawn Maxim's Imprint
S. Quail Roost Rose Maxim
D. Afton's Golden Marie
15661—819—7yrs—365—3x

Southampton Maxim
S. Quail Roost Lucky Glamour
D. Southampton Socute
20021—844—8yrs—365C—3x

McDonald Farms Pre Klondive
S. McDonald Farms Prediction
D. Bethany Favor's Daisy-Hill
12764—733—Sr3—365—3x

Bayville Royal Leslie
S. Quail Roost Raymost
D. Peg's Nannette's Nancy
13237—681—7yrs—365—3x

Bayville General Jolly
S. Bournedale General Mars
D. Fairlawn K. Jolice
18669—983—8yrs—365—3x

Hunterdale Golden Maxim
S. Quail Roost Rose Maxim
D. Afton's Golden Marie
15661—819—7yrs—365—3x

Bayville Valmost
S. Bayville Maxim Impmost
D. Butler Island Valor Elsie
14656—554—B—3x

Bayville Maxim Impcharlie
S. Fairlawn Maxim's Imprint
D. Elkhardt's Evelyn
17892—798—5yrs—365—3x

Bayville Lucky Nick
S. McDonald Farms D. Nickey
D. Benton's Lucky Hattie Lou
15563—791—5yrs—365—3x

Bayville General Marksman
S. Bournedale General Mars
D. Bayville Margie
14413—728—5yrs—365C—3x

McDonald Farms Just Pat
S. McDonald Farms Justice
D. McDonald Farms Pre Karena
11794—610—6yrs—365—3x

Bayville Golden Monarch
S. Fairlawn Maxim's Imprint
D. Bayville Margaret Marlene
18423—838—7yrs—365C—3x

Bayville Deer-Slayer
S. Southampton Maxim
D. Bayville Margaret Marlene
18423—838—7yrs—365C—3x

Dinsmore Majestic Jan
S. Dinsmore Noble Majesty
D. Dinsmore Mayroyal Janis
11012—491—Jr2—364C—3x

Noelbrook Rose's Beau
S. Mulhocaway Butterfat Beau
D. Noelbrook Ace's Rose
11473—560—6yrs—HIR—682

Bayville Marvelous Luck
S. Bournedale General Mars
D. Benton's Lucky Hattie Lou
15563—791—5yrs—365—3x

Bayville Philosopher
S. St. James Champion Philosopher
D. Bayville Margaret Joyce
10854—616—Jr2—365C—3x

Bayville General Saint
S. Bournedale General Mars
D. Wyno Saint's Cynthia
12735—628—Jr2—365—3x

BONNEVILLE FARM
W. B. KNOTT & SON, DINWIDDIE

Quail Roost Hilda's Maxim
S. Quail Roost Master Max
D. Quail Roost Lucky Hilda
15801—853—6yrs—365—3x

Bonneville Hermes
S. Midview Hermes Luther
D. Odonald's Ramona
14126—628—Sr4—HIR—305C—2x

Bonneville Chieftain
S. Midview Hermes Luther
D. Paul's Mary
12208—542—6yrs—HIR—305C—2x

CLARKDALE FARM
E. LYLE CLARK & EDWARD L. CLARK, JR.
STUART

Burkeville Emory's Chick
S. McDonald Farms Steadfast Emory
D. Grapelawn Chick 2d
10594—528—Jr2—365—3x

Klondike Raider's Dreamer
S. Klondike Holliraider
D. Klondike Premost Sweetheart
10246—588—Sr2—365C—3x

Klondike Premost Sunray
S. McDonald Farms Predictmost
D. Klondike Raider's Sunbeam
11858—645—Jr2—365C—3x

DEERPATH FARMS
C. C. VAUGHAN, III., FRANKLIN

McDonald Farms Steadfast Emory
S. McDonald Farms Steadfast
D. McDonald Farms Gov Innocence
16826—724—5yrs—365—3x

Deerpath Blueboy
S. St. James Duke's Blueboy
D. Lockshore Prince's Patricia
10116—469—DDD—2x

Bayville Deer-Slayer
S. Southampton Maxim
D. Bayville Margaret Marlene
18423—838—7yrs—365C—3x

Cesor Mirthful Max
S. Cesor Mirthful Maxim
D. Cesor Noble's Marian
11143—602—Sr3—365—3x

ELLERSLIE FARM
JOHN M. DUNLOP, COLONIAL HEIGHTS

Klondike Premost Allstar
S. McDonald Farms Predictmost
D. Klondike Gay Heroine
11618—632—BB—3x

Fairlawn K. Select
S. Fairlawn H. Eastern King
D. Fairlawn Actor's Melba
8840—450—Jr2—365C—3x

Ellerslie Beauty's Master
S. Coldspring's Beauty's Quince
D. Quail Roost NoMax Marie
18740—909—6yrs—365—3x

HOLLIKNOLL FARM
W. M. CAMP, FRANKLIN

Holliknoll Maxim Noble Majesty
S. Quail Roost Rose Maxim
D. Cesor Maxim's Nectar
9009—559—Sr2—305C—3x

Bournedale Coronet's Lincoln
S. Bournedale Golden Abe Lincoln
D. Bournedale Princess Coronet
18859—1019—Jr4—365C—3x

Quail Roost Proud Traveler
S. Chicona Pablo
D. Darigold Lucy
14488—633—10yrs—365—2x
Wandamere Anson's Bond
S. Wandamere Anson
D. Wandamere Jean's Bonnie
14492—772—Jr3—365C—3x

HOMEWOOD FARMS
D. H. Dillard, Agricola

Ideal's Dot's Standbest
S. Ideal's Standbest
D. Ideal's Eminent's Dot
18939—976—Sr3—365—3x
Ideal's Beaut's Superior
S. Ideal's Superior
D. Ideal's L. D.'s Beaut
22220—1120—Sr4—365—3x
Bayville General Warrior
S. Bournedale General Mars
D. Bayville Maxfern Wild Rose
15585—746—6yrs—365C—3x
Homewood Golden Prince
S. Langwater Defiance
D. Cedar Grove's Lois Lee
12882—635—Sr4—365C—3x
Homewood Raider's Laddie
S. Quail Roost Bright Raider
D. Ella's Linda Kay
9312—533—Sr4—305C—3x

PICKWICK FARM
William T. Piggott, Purcellville

Bayville Southmost
S. Southampton Maxim
D. Bayville Impmost Marlene
12176—637—Sr4—365C—3x
Mulberry Hill Pl. Count
S. Ideal's Planet
D. Langcroft's Countess
13514—598—8yrs—HIR—365—2x
Ben Venue Lucy's Superior
S. Ideal's Superior
D. Ideal's Mariner's Lucy Jane
17623—908—Sr2—365C—3x

PINE GROVE DAIRY FARMS
J. F. Walker, Portsmouth

McDonald Farms Pre Lady's Man
S. McDonald Farms Prediction
D. Gayhead's Lady Fair
12034—578—GG—3x
McDonald Farms Pre Reed
S. McDonald Farms Prediction
D. McDonald Farms High Monica
15158—703—Jr4—365—3x
Quail Roost Proud Traveler
S. Chicona Pablo
D. Darigold Lucy
14488—633—10yrs—365—2x

RICHVIEW DAIRY FARM
H. S. & E. J. Richardson, Galax

Sterlingold Lord Jay
S. Sterlingold Melinda's Majesty
D. Sterlingold Princess Jita
13563—690—Sr4—365C—3x
Richview King's Actor
S. Fairlawn Ermine's King
D. Nyala Honor's Brilliant
15584—818—Sr4—365—3x
Richview Steadfast Prince
S. Nyala Peerless Prince
D. Nyala S. Golden Robin
12411—653—Jr2—365—3x

ROBINLAWN FARM
G. W. Palmer, Green Bay

McDonald Farms Jolly Trusty
S. McDonald Farms High Neptune
D. McDonald Farms Pre Karena
11794—610—6yrs—365—3x
McDonald Farms S. Neighbor
S. McDonald Farms Steadfast
D. McDonald Farms High Judith
12436—669—Jr4—365—3x
Robinlawn Virginias Neighbor
S. McDonald Farms S. Neighbor
D. Palmer Haven's Virginia
15137—800—Jr4—365—3x

ROCKWOOD FARM
Samuel H. Bell, Dublin

Benton's Lord Mack
S. Langwater Lord Benton
D. Benton's Excellent Margie
11795—578—Jr2—365—3x
Rockwood Converta
S. Caumsett Broadcaster
D. Rockwood R. E. F. Katrina
10570—513—Sr3—305C—2x
Bayville So Jolly
S. Southampton Maxim
D. Bayville Margaret Jolly
12687—635—Sr2—365C—3x
Rockwood Clover's Broadcaster
S. Caumsett Broadcaster
D. Rockwood Foremost's Clover
7118—383—Sr2—305—2x

ROSEGILL FARM
Sidney L. Shannon, Sr., Urbanna

Riegeldale Ben's Hilarity
S. Riegeldale Illustrious Benjamin
D. Riegeldale Illustrious Blythe
9482—521—Jr2—365C—5x
Rosegill Supreme
S. McDonald Farms Honor Bright
D. Raider's Delsie of Rosegill
13119—589—5yrs—HIR—365—2x
Lida's Reveller of Rosegill
S. Fox Dean's Traveler
D. Lady Lida of Rosegill
15057—744—A—3x

ROSE VALLEY FARM
W. L. Young, Franklin

Quail Roost Bfat Kater
S. Quail Roost Butterfat
D. Quail Roost NoMax Kate
15031—600—Sr4—365—3x
Rose Valley Emory
S. McDonald Farms Steadfast Emory
D. Defiance Katie May
15039—728—AA—3x

SOUTHAMPTON GUERNSEY FARM
J. C. Rawls, Franklin

Brookberry Peer's Despot
S. Fairlawn Performer's Peer
D. Two Brooks King's Delight
11242—597—Jr4—365C—3x
Southampton D. Peerless
S. Brookberry Peer's Despot
D. Southampton Maxim's Buttercup
14225—753—5yrs—305C—2x

VIRGINIA VIEW FARM
D. R. Allcock, Jr., Rustburg

Quail Roost Proud Admiral
S. Chicona Pablo
D. Quail Roost Noble Ann
14495—669—Sr3—365—3x

WALNUT GROVE FARM
W. C. Dickinson, Fredericksburg

McDonald Farms Fore Nominee
S. McDonald's Foremost Prediction
D. McDonald Farms Fidelity
14276—838—6yrs—365C—3x
Walnut Grove S. Leader
S. McDonald Farms Fore Saxon
D. Walnut Grove Primrose Lilly
10091—534—5yrs—HIR—365—2x

WILBURN FARM
W. S. & R. Duval Dickinson, Fredericksburg

Dunwalke Gab's Hustler
S. Fairlawn Maxim's Gabriel
D. Foxburg's Knight's Pozy
19344—1017—Sr4—365—3x
McDonald Farms Le Otranto
S. McDonald Farms S. Leader
D. McDonald Farms Pre Kaprice
11773—634—Sr3—365C—3x
Wilburn High Adonis
S. McDonald Farms High Laird
D. Wilburn Imperial Princess
11230—631—5yrs—358 days—2x—DHIA

WINDSOR FARM
Est. J. M. Gouldin, Tappahannock

Bayville General Marcus
S. Bournedale General Mars
D. Bayville Margie
14413—728—5yrs—365C—3x
Windsor Royal's Prince
S. Midview Majesty's Royal
D. Pinemont's Dimples
12260—566—10yrs—HIR—365—2x
Bayville Master Judas
S. Fairlawn Hornet's Masterful
D. Bayville Princess Judith
12428—627—5yrs—365C—3x

WOODLANDS
Garland A. Wood, Amelia

Woodlands Gold Steadfast
S. McDonald Farms High Gold
D. Fairlawn Peerless Eastern Rose
15935—762—6yrs—365—3x
McDonald Farms High Gold
S. McDonald Farms Hightime
D. McDonald Farms Helena
17081—734—8yrs—365—3x
Woodlands Prince King
S. McDonald Farms High Prince
D. Riegeldale King's Daffodil
12513—723—C—3x

WASHINGTON

BAKER VIEW FARM
C. M. Vander Griend, Lynden

Baker View Man O'War
S. Flying Horse Phil's Butterboy
D. Baker View Opaline
12969—698—Sr4—365—2x
Baker View Maid's Padre
S. Flying Horse Rosemary Promise
D. Baker View Prettymaid
7521—470—Jr4—305C—2x

BROCKWELL FARM
Mr. & Mrs. Herbert V. Ekstran, Bow

Brockwell C. F. Floben
S. Coldspring's B. R. Forcaster
D. Brockwell Royal Faithful
12909—712—5yrs—346 days—2x—DHIA
Lake Louise Cora's Traveler
S. Western Glow Lou's Royal
D. Douglaston Baroness Cora
12235—654—Jr2—365—3x

CEDARCROFT FARM
Cecil White, Mt. Vernon

Cedarcroft Jaycee
S. Noelbrook Rose's Warrior
D. Cedarcroft Master's Jeanette
11656—690—Sr2—305C—2x
McDonald Farms Rival Wade
S. McDonald Farms Pre Rival
D. McDonald Farms Le Prophetess
13719—765—Jr4—365C—3x

CHUKLUCK FARM
L. W. Power, Burlington

Chukluck Brigadier
S. Western Glow Lucky O'War
D. Bear Canyon's Betty
11544—702—7yrs—HIR—365—2x
Chukluck Majesty
S. Chukluck Brigadier
D. Chukluck Mermaid
11206—599—Jr2—HIR—305C—2x
Chukluck Royal Chinook
S. Western Glow Man O'War
D. Chukluck Ladydid
13531—674—6yrs—HIR—365—2x

CRESCENT FARM
G. O. Swales, Pullman

Chicona Niles
S. Chicona Pablo
D. Norlina of Chicona
10429—607—D—2x
Crescent's N. Noble
S. Chicona Niles
D. Sally's Maggie
14520—738—9yrs—HIR—365—2x
Crescent's E. Bobo
S. Far West Fame's Eldon
D. Crescent's N. Bernice
12114—582—Jr2—HIR—365C—2x

DEER CREEK FARM
Lloyd R. Manthey, Bellingham

Lindean's Lilac Chieftain
S. Flying Horse Rosemary Promise
D. Lindean's Antonette Lilac
11112—561—Jr4—HIR—295—2x (pending)
Artificial breeding with Evergreen Northwest Breeders, Inc.

DENNY-DALE FARM
Albert Johnson, Mt. Vernon

Denny-Dale Lucky Boy
S. Western Glow Lucky O'War
D. Almar Babe O'War
10372—557—Jr2—HIR—365C—2x

ERDMAN FARMS
Clarence A. Erdman, Bellingham

Artificial breeding with Evergreen Northwest Breeders, Inc.

EVERGREEN NORTHWEST BREEDERS, INC.
Burlington

Cedarcroft Master's Sweepstake
S. Flying Horse Master's Don
D. Cedar Croft Sally
16139—816—9yrs—HIR—365—3x
Fame of Aldarra
S. Western Glow Royal Fame
D. Princess Gloriana of Chicona
11321—552—13yrs—365—2x
Flying Horse Rosemary Promise
S. Flying Horse Colonel's Promise
D. Flying Horse Master's Rosemary
18448—1003—5yrs—365C—3x
Happyholme High Master
S. McDonald Farms High Ornate
D. Flying Horse Master's Rosalie
14807—814—9yrs—HIR—365—3x
Lake Louise Rose Valencian
S. Pine Manor Rose King
D. Lake Louise Anthracite's Patsy
18631—939—6yrs—365C—3x
Noelbrook Rose's Warrior
S. Western Glow Man O'War
D. Noelbrook Ace's Rose
11473—560—6yrs—HIR—365—2x
Graysmarsh C. F. Highclimber
S. Coldspring's B. R. Forcaster
D. June May Queen
14299—813—13yrs—HIR—365—2x
Fer-Manor B F Samson
S. Mulhocaway Butterfat Beau
D. Ferdinand's Sandra
12725—760—7yrs—305C—2x

FAR WEST FARMS
Charles A. Damon, Bow

Wyno Fore Brigand
S. McDonald's Foremost Prediction
D. Coldspring's B. R. Bountyful
12555—540—Sr2—365C—3x
Wandamere Phyllis's Developer
S. Wandamere Auburn's Douglas
D. Wandamere Anson's Phyllis
11736—602—Jr3—365C—3x
Far West Lou's Foremost
S. Wyno Fore Brigand
D. Far West Fame's Lou
19375—935—6yrs—365C—2x

FER-MANOR GUERNSEYS
Jim Ferguson, Mount Vernon

Fer-Manor Judge
S. Western Glow Masher O'War
D. Fer-Manor Mary Judy
10541—558—Sr2—365C—2x
Fer-Manor Magic Joy
S. Wandamere Maryann's Magic
D. Ellan of Sandy Spot
12329—665—Sr4—365—2x

GALE CREST FARM
Frank J. Pritzl, Granger

Gale Crest Cavalier
S. Mulhocaway Butterfat Beau
D. Gale Crest Ilene
11949—641—5yrs—305—2x

Prestdale T. Vagabond
S. Prestdale Phyl's Troubadour
D. Marshall's Vernal of Prestdale
11588—602—D—2x

GRAYSMARSH FARM
W. G. Reed, Sequim

Lake Louise King's Nobleman
S. Lake Louise Coronation King
D. Imp. Lake Louise Princess May
13192—521—9yrs—305C—3x
Graysmarsh F. Chopper
S. Coldspring's B. R. Forcaster
D. Oak Acre Margie
15581—858—10yrs—HIR—365—2x
Noelbrook Foundation
S. Noelbrook General's Improver
D. Noelbrook Ace's Rose
11473—560—6yrs—HIR—365—2x

HIDA'WAY FARMS
Pat & Mark Sullivan, Bellingham

Lindean's Patsy Conway
S. Mulhocaway Butterfat Beau
D. Sandra's Patsy
12062—653—Jr3—HIR—365—2x
Lindean's Juanita's Totem
S. Noelbrook Rose's Warrior
D. Lindean's Marmion Juanita
Hida'way Farms L. C. Helios
S. Lindean's Patsy Conway
D. Glen Gyle Primrose's Honey
11435—654—6yrs—305—2x—DHIA

KAY-RON FARM
George Machin, Mt. Vernon

Kay-Ron Promise's Sheik
S. Flying Horse Rosemary Promise
D. Pineval Melody Songful
10095—460—Sr4—HIR—305C—2x
Cla-ore Knight's Dasher
S. Chicona Novelty's Knight
D. Kay-Ron Warrior's Dorine
10178—569—Sr2—HIR—305C—2x

LINDEAN FARM
Floyd M. Sandell, Bellingham

Lindean's Beau Conway
S. Mulhocaway Butterfat Beau
D. Sandra's Patsy
12062—653—Jr3—HIR—365—2x

NORTH-GATE FARM
John Rietman, Lynden

Ideal's Jewel's Ranchero
S. Ideal's Ranchero
D. Ideal's Pharaoh's May Jewel
11442—712—Jr2—365C—3x

PRICE'S GUERNSEY FARM
Kenneth Price, Port Orchard

Wandamere Bond's Marksman
S. Wandamere Doug's Verner
D. Wandamere Bond's Mirth
13803—674—Jr2—365C—3x
Delphi Dell Helen's Phil
S. Flying Horse Master's Phil
D. Bertalor Helen
12968—596—6yrs—HIR—686 T. M.
Graysmarsh Lumber Jack
S. Lake Louise King's Nobleman
D. Oak Acre Margie
15581—858—10yrs—HIR—365—2x

RAINBOW LAKE FARM
G. A. Vander Griend, Lynden

Unnamed Bull
S. Lake Louise Coronation King
D. Western Glow F Mamie

RIVER ROAD FARM
James P. Olson, Mount Vernon

Western Glow His Honor
S. Woodacres Honorable Czar
D. Butterton Master's Venus
17494—869—Jr4—365C—2x
Lake Louise Cora's Traveler
S. Western Glow Lou's Royal
D. Douglaston Baroness Cora
12235—654—Jr2—365—3x

RIVERVIEW FARMS
George M. Dynes, Mount Vernon

Riverview Cherub's Cascade
S. Wyno Beau's Cherub
D. Riverview General's Mindella
10280—560—Jr3—305C—2x
Riverview Malita's Promise
S. Riverview B. C. Major
D. Riverview General's Malita
11951—739—Jr2—365C—2x

ROCK HAVEN GUERNSEY FARM
Sidney E. Butts, Morton

Chicona Nettleton
S. Chicona Leonidas
D. Norlina of Chicona
10429—607—D—2x
Rock Haven May Prince
S. Western Glow Maywick
D. Palmeda of Chicona
10771—611—6yrs—HIR—305C—2x
Rock Haven May King
S. Rock Haven Dairy Lad
D. Rock Haven Maryann
9581—429—Jr4—HIR—305C—2x

ROZACRES FARM
Arnie & Bruce Johnson, Granger

Rozacres Novelty's Prince
S. Pablo's Monarch
D. Marcheta of Chicona
12382—593—DD—2x

Fordridge Colonel
S. Western Glow Man O'War
D. Rosewald Countess' Cameo
11310—620—5yrs—365C—2x

ROZELYN FARM
Zweegman Bros., Lynden

Langwater Supreme Hero
S. Langwater Supreme
D. Langwater Halla 2d
16044—737—6yrs—365C—3x
Rozelyn Eldee Marvin
S. Langwater Dominic
D. Rozelyn Marcella
16034—776—Sr3—365C—3x
Rozelyn S. H. Meldon
S. Langwater Supreme Hero
D. Rozelyn Lee Marcella
14798—749—Sr2—365—2x

RUSSELLHURST DAIRY
E. M. Russell, Wapato

Russellhurst Jim Dandy
S. Western Glow Lou's Royal
D. Russellhurst Rill
11959—626—Sr4—305C—2x
Chukluck Belmont
S. Western Glow Lucky O'War
D. Bear Canyon's Betty
11544—702—7yrs—HIR—365—2x

VALLEY GEM FARMS
J. E. Wrage & Charles H. Grewe, Arlington

Valley Gem Resolute
S. Farmlands Royalmost
D. Valley Gem Competent
16338—592—Jr2—365—2x
Royal Diadem of Aldarra
S. Western Glow May's Royal
D. Princess Gloriana of Chicona
11321—552—13yrs—365—2x
Valley Gem Toastmaster
S. Valley Gem Resolute
D. Valley Gem Julep
11894—564—Jr3—365C—2x

VALLEY PRIDE FARM
Merle Miller, Burlington

Wyno Beau's The Dean
S. Coldspring's Hardwick's Beau
D. Clarheart's Dainty
16936—929—8yrs—305C—3x
Northern Prince Douglas
S. Pine Manor King's Challenger
D. Douglaston Baroness Charming
13741—747—5yrs—365—3x
Valley Pride's Noble
S. Wandamere Maryann's Magic
D. Valley Pride's Nada
14540—766—6yrs—365C—3x

VALMARK GUERNSEY FARM
I. R. Stauffer, Lynden

Cedarcroft Promise's Lucky
S. Flying Horse Rosemary Promise
D. Cedarcroft Master's Lorraine
11808—620—Sr3—305C—2x

WESTERN GLOW FARMS, INC.
Friedrichs Bros., Bow

Western Glow Lou's Butterfat
S. Western Glow Marymost
D. Western Glow Butterfat Lou
15017—715—7yrs—365C—2x
Western Glow Butterfat Master
S. Western Glow Butterfat Travler
D. Western Glow F. Marylou
14356—648—Jr2—365C—2x
Lake Louise Cora's Traveler
S. Western Glow Lou's Royal
D. Douglaston Baroness Cora
12235—654—Jr2—365—3x

WESTLAWN FARMS
Ray N. West & Joe P. Weibler, Yakima

Westlynn Dairylad
S. Prestdale Phyl's Wonder
D. Westlynn Dolly Dee
11949—627—Jr4—365—2x
Gale Crest Ideal
S. Prestdale T. Vagabond
D. Gale Crest Dan's Inky
10424—603—Jr2—365—2x

WINACRES GUERNSEY FARM
A. Winters & Sons, Wapato

Winacres Sunshine Leader
S. Cedarcroft Master's Leader
D. Delphi Dell Sunshine Lady
14976—763—8yrs—365C—2x
Winacres Sunshine Lad
S. Flying Horse Rosemary Promise
D. Delphi Dell Sunshine Lady
14364—727—7yrs—305C—2x
Brownies Farms Oregonian
S. Wilsona Farm Butter Boy
D. Brownie's Farm's L. Odie
14894—691—Jr3—HIR—365C—2x (pending)

WISCONSIN

BADGER BREEDERS COOPERATIVE
Shawano

Fairlawn Hornet's Sheik
S. Fairlawn Actress' Hornet
D. Fairlawn H. Coquet
7-5—365C—3x—16994—5.1—861—AR
Ideal's Mimir
S. Fairlawn Actor's Rose King
D. Ideal's Peter's Miriam
6yrs—365C—3x—19477—5.2—1013—AR

Ideal's Marmion
S. Ideal's Marshall Lad
D. Ideal's Beacon's Cherie
5yrs—365—3x—18820—4.5—846—AR
Ideal's Challenger
S. Ideal's Marmion
D. Clara Belle of Lone Pine
8yrs—365—3x—18241—5.6—1019—AR
Ideal's Wizard
S. Ideal's Jubilee
D. Ideal's Edward's Wilma
Jr2—365—3x—13042—5.7—749—AR
Ideal's Shirman
S. Ideal's Beacon
D. Ideal's L. D.'s Shirly
Jr2—365C—3x—14675—5.3—781—AR
McDonald Farms Prediction Boy
S. McDonald Farms Prediction
D. McDonald Farms Faithful
7yrs—365—3x—14442—5.2—746—AR
McDonald Farms High Skyline
S. McDonald Farms Hightime
D. McDonald Farms Gentle
5yrs—365—3x—12646—5.8—736—AR
McDonald Farms Fore Noble Lad
S. McDonald's Foremost Prediction
D. McDonald Farms King's Kameo
Sr3—365C—3x—13416—4.9—657—AR
Eagle Valley Daisy's Hassan
S. McDonald Farms Hassan
D. Eagle Valley Alert's Daisy
7yrs—365C—3x—15598—5.6—866—AR
Chedco General
S. Chedco Coronation King
D. Chedco Moonlight
5yrs—365C—3x—13433—5.5—738—AR
Chedco Hurricane
S. Chedco Coronation King
D. Chedco Honeymoon
5yrs—365C—3x—13548—5.6—752—AR
Woodacres Royal Athenian
S. Douglaston Prince Royal
D. Woodacres Princess Lucy
6yrs—365C—3x—16616—5.9—974—AR
Langwater Autocrat
S. Langwater Milestone
D. Langwater Alma
5yrs—305C—3x—17152—4.9—842—AR
Boulder Bridge King's Sun Ray
S. Green Meads King Don
D. Boulder Bridge Nan
5yrs—365C—3x—19364—4.7—906—AR
Rosebud Farm Citation
S. Boulder Bridge King's Sun Ray
D. Rosebud Farm Folly
7yrs—365C—2x—14799—4.2—627—HIR
Welcome In Cody
S. Langwater Chum
D. Welcome In Forward's Angela
Jr2—365C—3x—10688—5.1—543—AR
Eastman Priscilla's Pat
S. Major's Judy's Eastman
D. Francois' Flossy Priscilla
305—2x—8096—5.7—465—DHIA

BRYN FARMS
Charles E. Roberts, Arena

McDonald Farms Le Royal
S. McDonald Farms S. Leader
D. McDonald Farms High Ostafette
15852—815—Sr3—365C—3x
McDonald Farms Don's Rufus
S. McDonald Farms King Don
D. McDonald Farms Le Obelia
11494—563—Sr3—305C—3x

COWAN FARMS
Phil Cowan, Oshkosh

Cowan Farms Mark's Earl
S. Western Glow Royal Mark
D. Cowan Farms Ethyle
10905—520—Jr2—305C—2x
Senrab Lucky Slogan
S. Boulder Bridge Lucrative
D. Senrab's Prince's Countess
12883—642—9yrs—365—2x
Luxerin Matchless Snowman
S. Sterlingold Matchless
D. Luxerin Gay Norette
10201—479—Sr2—305—2x
Senrab Pre Monarch
S. Senrab Blossom's Prediction
D. Senrab Monarch's Duchess
11655—636—8yrs—DHIA—2x

COZY NOOK FARM
W. L. Wendt, Waukesha

Guernsey Grove P. Bobbie
S. Meadow Lodge General Piper
D. Guernsey Grove Noble Barbara
8948—459—Jr2—365C—2x

FOUR WINDS FARM
William B. Vilter, Hartland

Four Winds Emperor
S. King Sequel of Sunny Lea
D. Ideal's Champ's Miriam
13393—724—Jr2—365—3x
Four Winds Champion
S. Welcome In Chum's Forward Ace
D. Climax Champion's Nellie
14188—694—5yrs—305C—2x

GRANDVU FARMS
Baumgartener Bros., Wrightstown

McDonald Farms Pre Melvin
S. McDonald Farms Prediction
D. McDonald Farms Happy Lady
12304—694—9yrs—365C—2x

(Please turn to page 713)

Analyze Your Herd . . .

(*Continued from page 661*)

effect of different environments which usually affects daughter-dam comparisons.

One needs to keep in mind that the stablemates of daughters of a sire are usually the survivors of a culling program, unless it happens that the stablemates might all be first calf heifers by a second bull. This would be unusual. Consequently it takes a pretty good sire to have his heifer crop equal the production of their stablemates. The difference in production between daughters of a sire and that of their stablemates would probably be smaller than daughter-dam comparisons, and sometimes tells quite a different story. We have seen a situation where a bull looked pretty bad on daughter-dam comparisons, but even so his daughters were better than their stablemates. The herd had gone through a severe drought the year the sire's daughters freshened which adversely affected their records. The stablemate comparisons were more realistic in evaluating this sire.

Another factor that observant breeders look for is the difference in transmitting ability of cow families. Here again the stablemate comparison comes into the picture. It is the goal of most breeders to develop families that improve from generation to generation, but the family should also be rated in relation to the rest of the herd. If the members of a particular cow family are not only the better daughters of the sires that have influenced the family, but also are consistently better than their stablemates, then we very likely have a family of superior transmitting ability for production. We should not forget that we cannot expect to get all of this superiority in the succeeding generations. Whatever that portion may be, it is that much of an advantage this family has over others in the herd. This applies to type as well as to production.

Having this information in readily usable form makes possible a more careful analysis of the genetic progress. It should be emphasized that *genetic* progress will rarely be in terms of 25 to 50 pounds of butterfat per generation. It will probably not exceed 5 to 10 pounds of butterfat per generation. The bigger changes in production we observe are due in large part to more intensive culling, an exceptionally favorable or unfavorable environment as compared to previous years, delayed breeding of the herd, or a major change in herd management.

Now what does all this figuring get us, anyway? You can't breed a herd on paper and hope to duplicate your plan in the barn. Actually, this pencil pushing is simply a crude attempt to separate the effect of management, feeding, environment, season, and year of freshening from the genetic effect of having bred certain sires and cows together. We can and have been fooled by factors other than breeding when we casually examine changes in our herds. We have not perfected any tools or devices to analyze our progress, but we do need to try new approaches to our old problems. The use and interpretation of records and type ratings, our experiences and our judgment are all challenged in trying to measure our accomplishments in breeding better looking and higher producing cows.

Let's take a second look at the suggested approaches to analyzing our herd improvement progress.

1. Test the entire herd. Use the herd average as a guide to your herd improvement progress, but recognize that it can be greatly influenced by culling, feeding, and management.

2. As time goes by cow family lines will develop, some better than others. Some families die out due to failure to produce female offspring; others are discarded as undesirable traits develop; culling and changing standards for production and type also cause a change in preference for certain families.

3. A family's superiority for transmitting production or type can be measured in several ways. First, by comparing the family's offspring of the herd sires with the other daughters of the sires. Secondly, by comparing the cow family members with their stablemates, and, thirdly, by comparing each generation with whose that preceded it.

4. A greater appreciation of the role of stablemates in evaluating the daughters of a sire is gradually developing. A comparison between animals having very similar opportunity should more nearly reflect relative true superiority. Daughter-dam comparisons are not outmoded but need more careful appraisal due to environmental changes. (However, if first calf heifers are undersized and thin at calving, any comparison with animals in better circumstances can be very misleading.)

5. If it becomes evident that the choice of a certain sire was unfortunate, the wiser thing to do is cull his get intensely and to avoid, as much as possible, the saving of future herd replacements or sons from the survivors of the culling. The strength of the cow families in which the survivors are to be found needs to be taken into consideration in making decisions on which calves to save.

6. On the average, a cow will transmit only a small portion of her superiority above her stablemate's average. This portion has been estimated to be about 15 per cent. Individual cows may vary widely from this figure, and it is those cows that transmit most strongly for which we are constantly searching.

The best laid plans of mice and men often go awry, and so it is with our plans and programs for our herds. We are at the mercy of the laws of chance and Mother Nature in that we have no choice as to which cows have heifer calves. We have no way of knowing with absolute certainty how the heifer calves will develop. We can only "Try to get the facts, Mister" and with their help, work toward solving the fascinating genetic mystery blithely called "Dairy Cattle Breeding."

Elmwood . . .

(*Continued from page 663*)

30 pounds trace mineral salt, and 30 pounds bone meal.

The above mixture comprises the dairy cow's grain ration. Arnold purchases his concentrates and beet pulp in 50-pound multiwall paper sacks. He commented: "The 50-pound paper sacks are so much easier to handle and the feed slides out easily. With paper, the air doesn't get to the feed, it doesn't dry out, and it stays fresh. Our beet pulp is always fresh when in paper. The sacks are always new and it's no problem to get rid of the empties."

Alfalfa hay is field-chopped and barn-dried. For the past few years Arnold has used a floor duct drier but this year installed high ducts of wire mesh. Corn silage goes into a 60-foot trench silo and an upright silo 14 feet by 36 feet.

Arnold is active in Association affairs, and with Mrs. Prancratz has attended several of the annual meetings. He has served 14 years on the board of directors of the Iowa G. B. A., and seven years as its president. He was a member of the Iowa Dairy Industry Commission for the term limit of six years, president of the County Farm Bureau for three years, and is now on the County Extension Dairy Committee and chairman of the Farm Bureau Dairy Committee.

The Guernsey fraternity extends sympathy to Mr. and Mrs. R. H. Merritt and family, Old Farms, Farmington, Conn., on the loss of Dick's father, who died recently.

Changes Among the Class Leaders

Guernseys Are Noted for Persistent, Profitable Production

AR LEADER

CLA-ORE KNIGHT'S LORA
11400—699—Sr3—305C—2x
10th Fat Production
Sire: Chicona Novelty's Knight.
S.: Chicona Pablo.
D.: Novelty of Chicona.
Dam: Leona of Cla-ore.
S.: Cla-ore Mongoose.
D.: Lillian of Cla-ore.
B.: Fred Rudat, Jr., Brownsmead, Ore.
O.: Jim Ferguson, Mount Vernon, Wash.
Born: Sept. 3, 1951. Calved: August 15, 1955.
Calved: Sept. 8, 1956.
Supervised by State College of Washington, Pullman, Wash.

HIR LEADERS

BEAULEA FOOTPRINT'S SARAH
12826—707—Jr3—HIR—365C—2x
9th Fat Production
Sire: Foremost Footprint 15th.
S.: Foremost Footprint.
D.: Caumsett Ocean Minerva.
Dam: Beaulea Valor's Sarnetta.
S.: Foremost Royal Valor 22nd.
D.: Vassar's Sarno.
B. & O.: Chauncey Stillman, Amenia, N. Y.
Born: Jan. 26, 1952. Calved: June 22, 1955.
Calved: Aug. 8, 1956.
Supervised by Cornell University, Ithaca, N. Y.

FLYING HORSE MELBA'S JOY
12779—685—Sr4—HIR—305C—2x
10th Fat Production
Sire: Fairlawn Dairymaid's Steadfast.
S.: Fairlawn Memoir's Performer.
D.: Riegeldale Melba's Dairymaid.
Dam: Haven Hill Melba's Joy.
S.: Riegeldale Conqueror's Emory.
D.: Coldspring's Romulus' Joyce.
B.: W. H. Champlin, Rochester, N. H.
O.: Barclay H. Warburton, III, Ipswich, Mass.
Born: Oct. 21, 1950. Calved: Aug. 14, 1955.
Calved: Sept. 3, 1956.
Supervised by Massachusetts State College, Amherst, Mass.

HILLCREST NOBLE'S CATHERINE
11292—614—Jr2—HIR—305C—2x
7th Fat Production
Sire: Hillcrest V. Noble.
S.: Llan Fair Count's Var.
D.: Charlene of Hillcrest.
Dam: Hillcrest Colonel's June.
S.: Rex's Royal Colonel.
D.: Beauty of Hillcrest.

Hillcrest Noble's Catherine
11292—614—Jr2—HIR—305C—2x

B. & O.: Ronald Wetherwax, Wyoming, N. Y.
Born: Aug. 3, 1953. Calved: Sept. 9, 1955.
Calved: Sept. 14, 1956.
Supervised by Cornell University, Ithaca, N. Y.

ELMWOOD ASTRID
13578—724—Sr2—HIR—365—2x
5th Fat Production
Sire: Wey Acres Colonel's Superior.
S.: Flying Horse Colonel Levity.
D.: Wey Acres Levity Sherry.
Dam: Elmwood Glow.
S.: Elmwood Etta's Ajax.
D.: Elmwood Bluebell.
B. & O.: Arnold M. Pancratz, Dubuque, Iowa.
Born: July 26, 1952. Calved: May 10, 1955.
Supervised by Iowa State College, Ames, Iowa.

BROADVIEW MABELLA
13829—665—Jr3—HIR—362C—2x
10th Milk Production
Sire: Circleview Regal.
S.: Hindsdale Renown.
D.: Circleview Rosalind.
Dam: Broadview Elsa.
S.: Broadview Country Squire.
D.: Broadview Chica.
B.: Louis W. Fish, Jr., Salt Point, N. Y.
O.: Helen S. Hyland, Craryville, N. Y., and Ethel N. Payne, Millerton, N. Y.
Born: Feb. 2, 1952. Calved: July 23, 1955.
Calved: Aug. 22, 1956.
Supervised by Cornell University, Ithaca, N. Y.

VALLEY OAKS CHIC BONANZA
17267—699—Sr3—HIR—365C—2x
2nd Milk Production
Sire: Fairlawn Hornet's Sheik.
S.: Fairlawn Actress' Hornet.
D.: Fairlawn H. Coquet.
Dam: Cloverleaf Revilo Bonnie.
S.: Fircrest Ace.
D.: Topsy's Darigold Bonnie.
B.: Franklin R. Schoellerman, Galt, Calif.
O.: Lloyd Burlingham and William Cunningham, Galt, Calif.
Born: June 21, 1951. Calved: May 19, 1955.
Calved: Aug. 23, 1956.
Supervised by University of California, Davis, Calif.

POND ACRES FARM'S FROLIC
11343—707—Sr3—HIR—305C—2x
4th Fat Production
Sire: High Hill Zeneith.
S.: Argilla Zeneith.
D.: Wethersfield Dorothea.
Dam: Damian Carefree.
S.: Feura Double Jess.
D.: Grey-Knoll Butterfat Caroline.
B. & O.: Helen S. Hyland, Craryville, N. Y.
Born: Feb. 1, 1952. Calved: Sept. 21, 1955.
Calved: Aug. 25, 1956.
Supervised by Cornell University, Ithaca, N. Y.

SILVER MT. IMPERIAL'S ROSETTE
12242—793—Sr4—HIR—305C—2x
2nd Fat Production
Sire: Wyebrook Imperial.
S.: Wyebrook Callant.
D.: Wyebrook Imperial Choice.
Dam: Rex's Meri Rosebud's Rosemary.
S.: Mayor's Emblem of Excellence.
D.: Rex's Meri Rosebud.
B.: Mrs. Ethel Payne, Millerton, N. Y.
O.: Helen Hyland, Craryville, N. Y., and Ethel Payne, Millerton, N. Y.
Born: Feb. 12, 1951. Calved: Aug. 17, 1955.
Calved: Sept. 20, 1956.
Supervised by Cornell University, Ithaca, N. Y.

Hermitage View Farms Buy Primrose Herd

ROBERT BASSE, manager of Hermitage View Farms, Inc., Hermitage, Tenn., L. C. Langford, owner, reports the purchase of the entire Primrose Farm herd of 77 head from Floyd Primrose, Madison, Tennessee. Included in the purchase was the bull, Woodacres Prince Martin, and 20 of his daughters. "Prince Martin" is a son of the Excellent cow, Douglaston Maharanee Yatung, 16186—832—5yrs—365C—3x. The other bull included in the purchase was Henslee Farms O. Forward that topped the 1955 Tennessee State Sale at $2,000. He is a son of Welcome In Clara's Oberland ($25,000), and out of Henslee Farms G. Nona, 15652—682—6yrs—365C—2x, Excellent 1956. Thirty-seven cows in the herd had records averaging over 10,000 lbs. of milk and 500 lbs. of fat, all on 2x milking, and many in the 305-day classes. Two of the cows included in the purchase, Orchard Lawn's Lady Alice and Green Ridge Wave Jo, are both classified Excellent. Much of the credit for the records and the development of the Primrose herd go to Paul Hardy.

Where to Buy . . .

(*Continued from page 710*)

Greenfield Music Maker
S. Flying Horse Flute's Phil
D. Greenfield Watchful Salome
12621—755—6yrs—HIR—305—2x
Grandvu Mel Happy
S. McDonald Farms Pre Melvin
D. Grandvu Royal Hazel
9244—448—Sr2—305—2x

GUERNSEY GROVE FARM
WM. H. BASSE, WAUKESHA
Meadow Lodge General Piper
S. Meadow Lodge King's General
D. Meadow Lodge Rex's Flute
11921—618—4A—3x
Q. O. F. Bon Valward
S. Foremost Royal Valor 11th
D. Welcome-In Forward's Bonnie
19654—920—6yrs—365C—3x

LONE ACRES
HUBERT P. KIPP & SONS, NORTH PRAIRIE
Langwater Supreme Harmony
S. Langwater Supreme
D. Langwater Halla 2d
16044—737—6yrs—365C—3x

LOOKOUT VALLEY FARM
GERALD M. JENKINS, herd owner, LAKE GENEVA
Lookout Valley Actor's Valiant
S. Fairlawn Prince's Actor
D. Lookout Valley M. Valerie
12438—656—Sr2—365C—3x
Lookout Valley Levity Hero
S. Curtiss Candy Levity Hero
D. Chevalier Virginia's Vickey
13249—763—Sr3—365—3x
Sterlingold Marauder
S. Fairlawn Memoir's Performer
D. Flying Horse Select Primrose
12816—815—Jr2—365C—3x

LUXERIN FARMS
C. E. SHERIDAN, FOND DU LAC
Woodacres Leader Steadfast
S. Fairlawn Actor's Leader
D. Woodacres Steadfast Vivian
16254—817—5yrs—365C—3x
Sterlingold Matchless
S. Fairlawn Memoir's Performer
D. Foremost Perfect Lady
17581—864—AA—3x
Gayhead's C. Ferdinand
S. Gayhead's In-corporate
D. Gayhead's Fidelia
14521—797—Jr3—365—3x

MALZ FARM
MR. & MRS. NICK MALZ, UNION GROVE
Golden Grange Ideal's Starlight
S. McDonald Farms Augusta's Ideal
D. Golden Grange R. Eva
17470—831—5yrs—365—3x
Golden Grange Ideal Cavalier
S. McDonald Farms Augusta's Ideal
D. Golden Grange W. Canda
13200—686—6yrs—365C—3x

McKERROW FARMS
GEORGE MCKERROW & SONS CO., PEWAUKEE
Pinehurst Dude's Jonah
S. Coldspring's Noble's Dude
D. Naughty Joan
15348—685—10yrs—HIR—365C—2x
Eskdale Ideal's Mack
S. McDonald Farms Ideal
D. McDonald Farms Her Lida
14036—684—Sr3—365C—3x

PRAIRIE DALE FARMS
G. D. ROBERTS, WALES
Foremost Paragon
S. Foremost Crown Prince
D. Foremost Lemira
11783—654—GG—3x
Prairiedale's Chum
S. Curtiss Candy Levity Chum
D. Prairiedale's Nell

SENRAB FARM
W. H. BARNES & SONS, NEW LISBON
Senrab Blossom's Prediction
S. Boulder Bridge Lucrative
D. Prince's Gurine Blossom
15547—863—6yrs—365—2x
Senrab P. Count
S. Senrab Blossom's Prince
D. Senrab Prince's Countess
10722—545—8yrs—305C—2x
Senrab Pre King
S. Senrab Blossom's Prediction
D. Senrab Lucky Irene
14180—619—Sr2—305C—2x

SPRINGMEADOW FARM
FRED H. SASSER, TWIN LAKES
Ideal's Wilma's Beacon
S. Ideal's Ranchero
D. Ideal's Beacon's Wilma
16645—804—Sr2—365C—3x

TRI-STATE BREEDERS CO-OPERATIVE
WESTBY
Horse Shoe F. Souvenir
S. Foremost Hermes
D. Horse Shoe La Dolly
13464—537—FF—3x
Boulder Bridge Imperialist
S. Boulder Bridge Conquest
D. Boulder Bridge Peony
16596—793—6yrs—365—3x
Boulder Bridge Lucero
S. Valleywood Valiant Hero
D. Douglaston Lady Lucy
14762—780—AA—3x
Fairlawn Hornet's Resolute
S. Fairlawn Actress' Hornet
D. Fairlawn Peerless Dainty
16656—814—7yrs—365—3x
Wey Acres Bellringer's Louis
S. Wey Acres Levity Bellringer
D. Wey Acres Lilian's Lustre
17998—914—Jr3—365C—3x
Caumsett Dominator
S. Caumsett Pathfinder
D. Caumsett Ocean Glory
20307—985—Sr4—365C—3x
Dunwalke D. Foreman
S. Coldspring's B. R. Dunwalke
D. Welcome In Royal Hollara
20317—1014—Jr4—365C—3x
Dunwalke R. Galahad
S. Hominy Hill Rex
D. Sunnyfield Golden Maroso
20320—950—7yrs—365C—3x
Caumsett Deerslayer
S. Caumsett Dominator
D. Caumsett Lela
16128—687—AA—3x
Coldspring's B. R. Ambition
S. Coldspring's Beauty's Romulus
D. Coldspring's Noble's Ioan
16427—970—6yrs—365C—3x
McDonald Farms Pre Salem
S. McDonald Farms Prediction
D. McDonald Farms Nestafette
16020—790—Jr2—365C—3x
Golden Grange R. Paymaster
S. Meadow Lodge King's Raider
D. Golden Grange Paula
13814—759—Jr3—365C—3x
Langvalley Levity Philosopher
S. Curtiss Franchester Levity Ace
D. St. James Nathan's Bee
13975—728—Jr4—365—3x
Fredella Golden Lucky
S. Boulder Bridge Lucky
D. Cherub's Nan of Elm Grove
14160—780—8yrs—340—DHIA
Meadow Lodge Kingmaker
S. Meadow Lodge Rex's Kingmaker
D. Moonlight's Gentian
16389—681—6yrs—365C—3x
Golden Grange Ideal Candor
S. McDonald Farms Augusta's Ideal
D. Golden Grange W. Queen
15033—812—8yrs—365C—3x
Fairlawn Peer's Baron
S. Fairlawn Actorine's Peerless
D. Fairlawn K. Glory
17244—815—Jr4—365C—3x
Coldspring's B. R. Forcaster
S. Coldspring's Beauty's Romulus
D. Coldspring's H. Country Flower
17593—835—7yrs—365—3x
Coldspring's Noble's Dude
S. Coldspring's Romulus Noble
D. Dotty of West Side Farm
25338—1329—11yrs—365—3x
Fairlawn K. Lodestar
S. Fairlawn H. Eastern King
D. Fairlawn Cherry
14327—719—9yrs—365C—3x
Blakeford Coronel
S. Blakeford Transformer
D. Blakeford Corona
19856—623—5yrs—305C—3x

Feed Survey Report

ONE hundred and fifty-two million tons of feedstuffs will be available for feeding during the next 12 months, according to the Feed Survey Committee, sponsored by the American Feed Manufacturers Association. This compares to a total need of 123 million tons of feed. The experts anticipate heavier feeding of high-protein feeds, especially soybean oil meal, which will use up the larger supply of these feeds. The college men expect an end-of-the season carryover of 20 million bushels of soybeans and some reduction in the use of urea for feeding cattle next year. The Dairy Committee included: Dr. S. E. Smith, (Chairman), Cornell University; Dr. N. N. Allen, University of Wisconsin; Dr. L. C. Cunningham, Cornell University; Dr. K. E. Gardner, University of Illinois, and Dr. I. W. Rupel, Texas A M College.

The number of cows to be milked in 1957 is expected to be 21,000,000, a decrease of less than one per cent as compared with 1956. The number of heifers to be raised for replacements is estimated to show a similarly small decrease from 1956.

A total milk production of 127 billion pounds, approximating the record high of 1956, should result from continued higher production rates, due in part to heavier grain feeding.

Roughage is plentiful in most sections, but the quality is down as compared to last year. Concentrates are in abundant supply and are available at more favorable price ratios. It is estimated that the feeding rate will be 1,900 pounds per cow, an increase of three per cent over 1956.

Prospects for 1956-57 feed supplies in the United States are generally excellent. The 1956 production of the four major feed grains was only about five per cent smaller and the production of the three major oilseed crops was 18 per cent larger than the 1955 production. With large carryovers of grains, notably corn, added to this production, the total supplies of grains and by-products available for feed in 1956-57 are estimated at 152 million tons, compared with 123 million tons actually fed last year. Most of the carryover stocks of corn, however, are under price support or owned by Commodity Credit Corporation. Exports and imports, industrial and other non-feed uses and reasonable end-of-year stocks were allowed for in calculating these supplies available for feed.

Largely because of the continued accumulation of stocks of corn, the supplies of grains available for feed in 1956-57 exceed last year's actual amount fed by nearly 30 per cent. High-protein feed supplies for 1956-57 are about 10 per cent larger than actual consumption last year. Most of the increase in high-protein feed supplies comes from the record large 1956 soybean crop. The supplies of oilseed meals available for feed this year are estimated at 10,675,000 tons as against 9,257,000 tons fed during 1955-56. Little change from last year is expected in the amounts of other high-protein feeds.

Drought in the Great Plains is the major dark spot in an otherwise bright feed picture for the nation. Although the main depressing effect is on wheat, pasture and range feed conditions have also declined sharply. The hay crop in the United States is the second largest of record, but supplies are spotty and quality is variable. The southern Great Plains area is hardest hit.

Home of . . .
High Test and Production

VISIT → FLYING HORSE FARM
South Hamilton, Mass.

COWS IN A BULL ISSUE??

Yes — In Tribute To Their Outstanding Contribution To The Breed And Flying Horse Farm

(These great brood cows were put away the first week of October. Melody would have been 20 in December — Rose was 19 in August.)

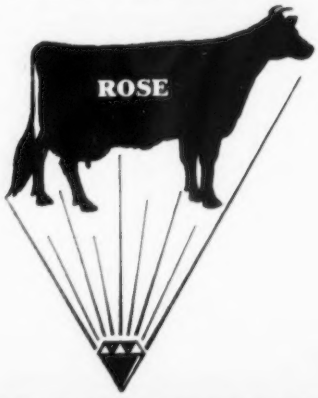

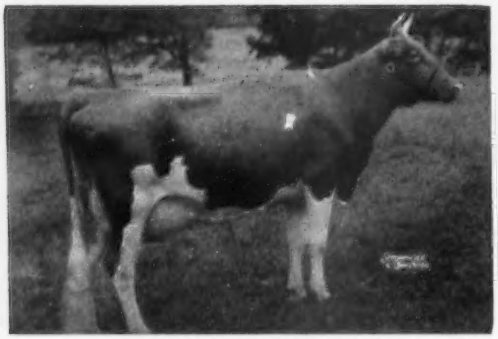

CATAMOUNT MELODY
Born December 6, 1936
Excellent 1948 at 11½ years.
12360—751—Jr2—365C—3x
14047—848—5yrs—365C—3x
5 AR sons

5 AR daughters' high records average 12205 M, 685 F.

Flying Horse Clara's Melody, VG '48
11551—637—Jr2—305C—3x
14595—803—Jr4—365—3x

Flying Horse Royal Melody
13714—736—Jr2—365C—3x

Flying Horse Colonel's Melodia
11994—752—Sr4—365C—3x

Flying Horse Select's Melody, VG '48
11806—624—Sr3—305—3x

Flying Horse Colonel Melodian, VG '52
8912—510—Sr2—305—2x

THE BLOOD OF MELODY IS STILL BEING ADDED TO THE HERD THROUGH HER SON — **MELODY MASTER.**

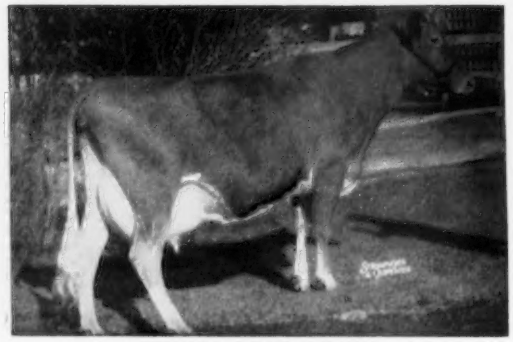

FLYING HORSE ROSE
Born August 19, 1937
12576—671—GG, 16640—906—AA
4 AR sons

4 AR daughters' high records average 15849 M, 827 F.

Flying Horse Royal Rose, VG '48
15059—853—Jr2—365C—3x
*22558—*1154—5yrs—365C—3x
Now 4th in milk, 10th in fat. Both former National records. Honorable Mention All-American Produce, 1955.

Flying Horse Master's Rosalie
5 records include, 14292—836—6yrs—365—3x, 14807—814—9yrs—HIR—908 T.M.

Flying Horse Phil's Rosiland
13548—703—Jr2—365—3x

Flying Horse Phil's Rose
4 records include, 12487—603—Sr3—HIR—690 T.M., 12999—618—Sr4—HIR—730 T.M.

THE BLOOD OF ROSE IS STILL BEING ADDED TO THE HERD THROUGH HER GRANDSON — **GENERAL ROYAL.**

T. B. Accredited — VISITORS ALWAYS WELCOME — Mass. Abortion Free No. 60

FLYING HORSE FARM
South Hamilton, Massachusetts

Please address correspondence to . . . COREY C. GAREY, Manager — GRAHAM FOSTER, Herdsman

Home of . . .
High Test and Production

VISIT → FLYING HORSE FARM South Hamilton, Mass.

OUR 1956 SHOW WINNINGS

AT TOPSFIELD SPRING SHOW—TOPSFIELD FAIR—EASTERN STATES EXPOSITION

← THREE BEST FEMALES

(Bred and Owned by Exhibitor) Topsfield Fair and Eastern States Exposition, 1956.

From left to right:

FLYING HORSE GENERAL ROSE
FLYING HORSE PHIL'S ROYAL ROSE
FLYING HORSE GENERAL'S JULIA
14164—739—Jr2—365—3x (pending)

General Rose and Phil's Royal Rose are members of the 1st Produce of Dam (below).

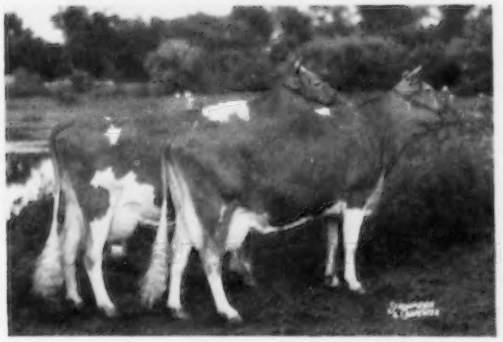

← PRODUCE OF FLYING HORSE ROYAL ROSE

A daughter of Flying Horse Rose (opposite)
1st Produce, E.S.E., Topsfield Spring Show, Topsfield Fair.

FLYING HORSE GENERAL ROSE
12212—699—Jr2—365—3x
11472—569—Sr4—3x in 188 days
FLYING HORSE PHIL'S ROYAL ROSE
12809—612—Sr3—365C—3x
13655—619—6yrs—3x in 271 days

Junior Champion

← FLYING HORSE HARMONY COLUMBIAN

Junior Champion, E. S. E., Topsfield Spring Show and Topsfield Fair, Res. Gr. Ch., also.

Full brother to **Flying Horse Harmony Columbine,** Jr. Ch., Tops. Spring Show, 2nd 2-yr-old, Tops., 3rd, E. S. E. and **Flying Horse Harmony Columbia,** 1st Heifer Calf, Topsfield.

Sire: **FLYING HORSE MELODY MASTER**
Dam: **PHILCREST COLUMBINE,** 17278—762—5yrs—365C 3x, 15612—701—6yrs—305C—3x. 3rd Produce, Topsfield, 1956

OTHER WINNINGS:
Flying Horse Rose's Violin, 1st Sr. Yearling, Topsfield. **Flying Horse General's Julia,** 2nd 3-yr-old, Topsfield. 3rd, E.S.E. **Flying Horse Colonel's Promise,** Sr. Get, 1st, Topsfield. **Three Best Females,** E.S.E. and Topsfield. **Premier Breeder,** E.S.E. and Topsfield.

3 OUT OF THE 10 SIRES WITH THE HIGHEST POINTS FOR PRODUCTION DURING 1955 WERE FLYING HORSE BRED BULLS — MORE THAN ANY OTHER FARM.

IF YOU WANT BOTH PRODUCTION AND TYPE — ADD SOME FLYING HORSE PROVEN BREEDING TO YOUR HERD

SEE OUR SIRES LISTED IN THE DIRECTORY SECTION

VISITORS MOST WELCOME

T. B. Accredited — Mass. Abortion Free No. 60

FLYING HORSE FARM

South Hamilton, Massachusetts

Please address correspondence to . . . COREY C. GAREY, Manager — GRAHAM FOSTER, Herdsman

The Place To Buy A Good Bull Is Where They Breed Them —

We At Henslee Farms Have That Kind Of Bull Sired By

Our Senior Herd Sire

WELCOME IN CLARA'S OBERLAND

His daughters, as Junior two-year-olds, have made up to 12099 lbs. milk, 610 lbs. fat on 2x milking. A son was unanimous choice for All-American Senior Yearling Bull, 1955. In 1954 he took top honors for All-American Bull Calf. His Junior Get of Sire was the Reserve All-American selection, 1955.

Sire: **McDONALD FARMS OBERLAND**
(The Lady Augusta family)

Dam: **WELCOME IN FORWARD'S CLARA**
4 times Excellent. *26672—1120—6yrs—365—3x. Highest milk record of the breed.

Recent Purchasers of Oberland Sons —

Storm McDonald, Heber City, Utah — **Henslee Farms O. Pacemaker**
Adohr Farms, Camarillo, Calif. — **Henslee Farms O. Observer**
Emerson Mithoefer, Indianapolis, Ind. — **Henslee Farms D. Pharaoh**

What Henslee Farms-Bred Bulls Are Doing For Others — They Can Do For You

A Postal Card Will Bring You Prices and Pedigrees
On Available Bull Calves.

HENSLEE FARMS

Route 2, Box 454

ARLINGTON HEIGHTS, ILLINOIS

EDWARD B. HENSLEE
Owner

Phone: Clearbrook 3-7347

FLOYD KRAUTER
Manager

Two Junior Members Of Our Bull Staff That Are Making History

In Our Breeding Program

The VIRTUE Family

HENSLEE FARMS GALAHADS VIRGEL
Born December 8, 1953

HIMSELF

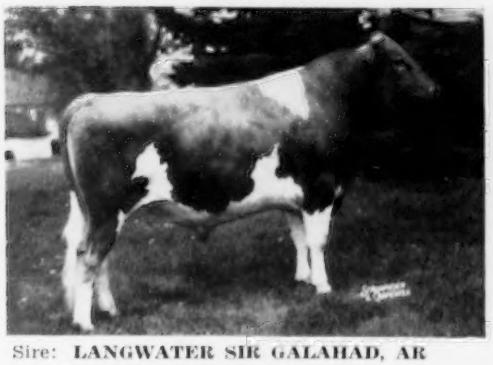

Sire: **LANGWATER SIR GALAHAD, AR**
Sire: Langwater Patrician
Dam: Langwater Blend
10237—609—EE

His Dam — The V Family

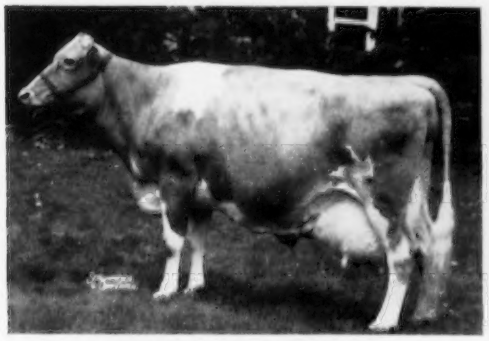

VIRTUE OF ALDARRA
11591—622—Jr3—305C—2x
13175—623—Jr4—305C—2x
17977—883—5yrs—365C—2x
Former Class Leader milk and fat.
Classified Excellent '56.
Dam of Western Glow Fame's Virtue, *15190—635—Jr2—365—2x, Class Leader 2nd in milk.

The DUCHESS Family

HENSLEE FARMS BUTTERFAT DUKE
Born November 20, 1953
Herd Sire at Hill Girt Farm
His Sire

WESTERN GLOW LOU'S ROYAL
Sire: Western Glow Royal Fame
Dam: Western Glow Butterfat Lou
15017—715—7yrs—365C—2x
Excellent '51 '54 '55

His Dam — The DUCHESS Family

WESTERN GLOW ROYAL DUCHESS
10969—545—Jr2—305C—2x
13146—705—Sr4—305C—2x
Very Good '49 '50 '52 '56
Sold for $2,250 in 1953.
Next Dam: **Western Glow Butterfat Duchess**
Excellent '47 '48
16293—671—11yrs—305—2x

We also can offer sons of Virgel and Duke out of high record dams.

HENSLEE FARMS

Route 2, Box 454
ARLINGTON HEIGHTS, ILLINOIS

EDWARD B. HENSLEE
Owner

Phone: Clearbrook 3-7347

FLOYD KRAUTER
Manager

WHY

SERVICE
RATES HIGH
WITH
GUERNSEY BREEDERS

New York Artificial Breeders' Cooperative
Provides Service From Superior Bulls
to
Bring These Results in Members' Herds . . .

PROFIT-PAYING PRODUCERS

Many NYABC daughters are production Class Leaders. All NYABC-sired animals tested in DHIC average higher than other animals tested in that program.

GOOD TYPE ANIMALS THAT
SHOW WELL, SELL WELL.

For example, a daughter of Moreau Farms Chief was named Reserve Grand Champion at the 1956 New York State Fair, and later sold for $5,000. This cow, Senecaside Meryl, owned by Stanley Murphy of Tully, N. Y., was sold to Woodacres Farm of New Jersey.

See the listing of available NYABC Guernsey sires in the Directory Section. For more information about NYABC service in your herd, write today to:

NEW
YORK
ARTIFICIAL
BREEDERS'
COOPERATIVE, INC.

Box 528-M Ithaca, N. Y.

Serving Dairy Herds in New York and Western Vermont Since 1940

VETERINARY
PRODUCTS
DIRECT to YOU

All the latest effective treatments employed by leading veterinarians and herdsmen. *Discounts available on quantity shipments.*

Write today for your FREE Veterinary Catalog.

ANCHOR SERUM CO.
of INDIANA, INC.
INDIANAPOLIS 6, INDIANA

Dr. Herreid Named Editor of Journal of Dairy Science

Dr. E. O. Herreid, University of Illinois dairy technologist, has been named editor-in-chief of the Journal of Dairy Science, official scientific journal of the American Dairy Science Association. Dr. Herreid replaces Professor Paul Tracy, of the same department, who resigns with publication of the December issue after serving four years as editor.

Dr. Herreid was born in South Dakota and graduated from South Dakota State College in 1927. He received his advanced degrees in bacteriology and biochemistry from the University of Minnesota and continued on the staff there until 1939. He was Professor of Dairy Manufacturing at the University of Vermont from 1939-45, and has been Professor of Dairy Technology at Illinois since 1945.

Dr. Herreid received the $1,000 Borden award for outstanding Research in dairy manufacturing at the Golden Jubilee Meeting of the American Dairy Science Association last June.

George R. Nixon, Sr.

It is with regret that we report the passing of George R. Nixon, Sr., Nixon's Guernsey Farm, Springfield, Mo., in September of this year.

Mr. Nixon has been a prominent figure in promoting the breed in Missouri for the past 15 years. His herd was founded on the blood of the "Musical" family. He bred and developed several outstanding daughters of the proved sire, Flying Horse Select's Piper, an own son of Catamount Melody. Two daughters of "Piper," Nixon's Piper's Marthena and Nixon's Piper's Marietta classified Excellent.

Mr. Nixon started registering his first Guernseys in 1942, and joined The American Guernsey Cattle Club on January 18, 1945. During the past 15 years he has been the breeder of 74 registered bulls and 72 females.

Dairy Cattle Management Short Course at VPI

This four-day course is a short intensive study of subjects of special interest to dairymen, herdsmen, fieldmen, and dairy service representatives. It is designed to help those who wish to review or to secure the latest information on subjects relating to dairy cattle management. The subject matter will cover feeding, management, pastures, forages, maintaining healthy herds, marketing, labor saving, and current research results.

The dates for this short course are January 7 to 10, 1957. Anyone 16 years of age or older may attend. Other information may be secured by writing to the Department of Dairy Science, VPI, Blacksburg, Virginia.

Pearl Elaine Kuebker, Loulee Lane Farm, Grayslake, Ill., recently spent some time visiting herds in this country and Canada. Mrs. Kuebker was much impressed with the cattle she saw, and in writing about her trip she made special mention of the cow, Clearland Master's Belle, and her record of *16409—*864—Jr4—HIR—305C—2x. She also stopped at the famous Brampton Jersey herd while in Canada.

Great New Line of CASE® Spreaders

Only CASE® Dares to Make This Demonstration Offer!

Now you can have a manure spreader demonstration right on your own farm. All you do is to call up your Case dealer.

Nobody ever dared to make such an offer before! And Case can do it now only because of the extra strength and quality of the new Case spreaders.

Compare these four great Case spreaders, feature by feature, with any other make. Look at the extra strength built into the steel-ribbed, double-treated wood box, and rigid, channel steel V-hitch frame. Notice the enclosed or shielded roller chain drives and anti-friction bearings—hidden features that add extra years of trouble-free service. See how easily a Case Spreader pulls, how fine it shreds, how evenly it spreads. You won't have to peg-tooth new seedings!

Pick up the phone now. Ask your Case dealer to bring out a Case spreader and power loader to your farm. Ask about the flexible Case Crop-Way Purchase Plan, too.

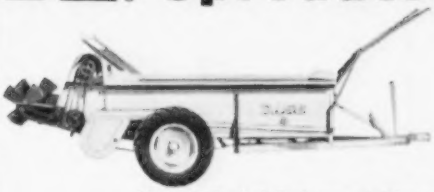

New 75-Bushel. Both ground-drive models have an adjustable slanting arch. Also heavy steel axles with exclusive center bearing to limit flexing.

Big 95-Bushel. Exclusive self-raising hitch on 75 and 95-bushel. All four spreaders have roller chain drives, plus independent apron control.

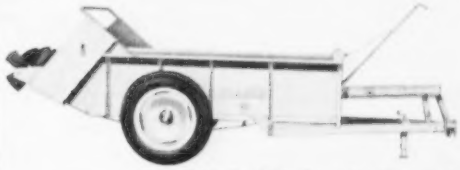

New 105-Bu. PTO. Spreader drive mechanism is fully enclosed to keep out dirt and trash. Slanting arch goes under barn cleaners; can't catch on low branches.

Big 125-Bu. PTO. Big capacity saves many trips. Handy screw stand makes hitching easy. Universal drive adjusts easily to tractor PTO height.

Send for 24-page Spreader Catalog

Get the complete story. Ask your dealer, or write to J. I. Case Co., Dept. L-286 Racine, Wis.

Name _____

Address _____

COMFORT—is spelled with a "See"

SEE STANDARD'S "EASY-ALL" COMFORT STALLS

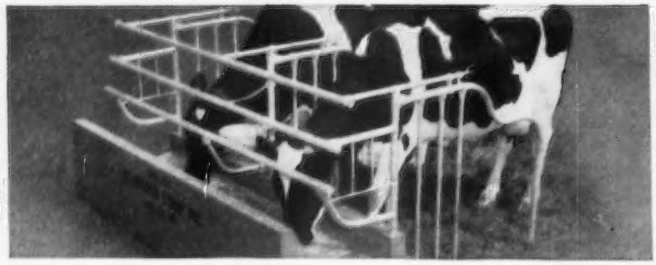

SEE the outstanding comfort features of Standard's "Easy All" Stalls that mean greater production and bigger profits for you!
SEE the adjustable front barrier that fits all size cows!
SEE the relocated stall cock that eliminates dangerous "stall stretch"
SEE the welded curb post assembly that assures greater strength and durability.
SEE Standard's colorful, illustrated folder for complete details. Write for your FREE copy and the name of your nearest Standard Dealer.

Write for FREE colorful, illustrated catalog and name of nearest Standard dealer.

DEALERS: Choice dealerships still available. Write for details.

DEPT. DB-1M BEL AIR, MARYLAND

STANDARD EQUIPMENT, INC.
Manufacturers of a Complete Line of Dairy Farm Equipment

SUBSCRIBE TO THE JOURNAL!

LIVE MODERN...
TAKE LIFE EASIER AND ENJOY IT!
DO IT WITH A Badger BARN CLEANER

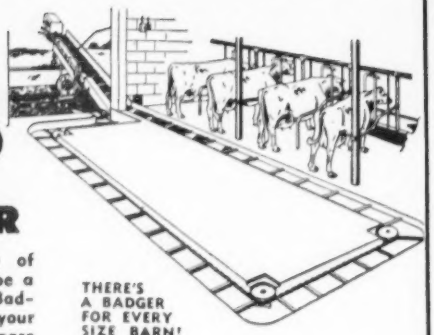

THERE'S A BADGER FOR EVERY SIZE BARN!

Why go through the drudgery of chores every day when you can be a modern dairy farmer by using a Badger Barn Cleaner. It will make your life easier and give you more spare time than you've ever had. Badger is the most efficient cleaner on the market, and it will out-perform and last longer than any other. You will be surprised at the low cost of operation. Investigate today and you will see what you've been missing.

Write for Booklet on The New Badger Silo Unloader.

Please send the following literature
Barn Cleaners ☐ Silo Unloaders ☐
Barn Equipment ☐
Name
Address
City State

Installation and Service Specialists in All Dairy Sections of U.S.A. and Canada.

BADGER NORTHLAND INC.
BOX 31, DEPT. B KAUKAUNA, WIS.

C. L. Cole Heads Minnesota Dairy Department

By George W. Chambers

Dr. C. L. (Stub) Cole, Superintendent of the North Central School of Agriculture, Grand Rapids, Minn., was recently appointed chief of the Dairy Department at the University of Minnesota. His appointement took effect on October 1. The selection of Dr. Cole is being received with a great deal of enthusiastic satisfaction by the purebred dairy cattle breeders in the state. Dr. Cole has taken an active interest in the breed associations and is generally considered to be a top cowman. The Guernsey herd at the North Central School, which has been under his supervision, will average well over 10,000 lbs. of milk and 500 lbs. of fat this year.

C. L. Cole

Dr. Cole is 51 years of age, and was born and raised on a farm near Lowell, Michigan. After attending country school and graduating from the Hastings high school, he entered Michigan State College in 1923. After taking a couple of years out he graduated in 1929 with a major in dairy production. He was employed as animal husbandryman at the North Central School and Experiment Station of the University of Minnesota at Grand Rapids from 1929 to 1938. During part of that time he did some of the pioneer work on artificial insemination. He organized and conducted the first artificial breeding unit in the United States, which was completed in the winter of 1937. The results of his work were reported to the American Dairy Science meeting at Columbia, Ohio, in June, 1938. He received his Masters degree at Minnesota in 1936, with a major in animal breeding. He was employed at Michigan State College as Assistant Professor of Dairy Husbandry and in

Are Calf Scours Reducing Profits?

Bolus KAO-STREP® WITH VITAMIN A

(Dihydrostreptomycin Sulfate with Kaolin, Pectin, Alumina and Vitamin A)

cuts loss

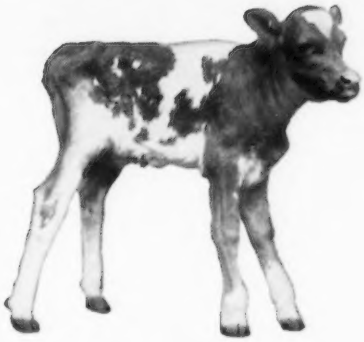

Calf scours, the primary killer of young calves, can wipe out profits! Bolus KAO-STREP with Vitamin A will *control* loss. Its safe, effective formula is specific against the disease:

STREPTOMYCIN—to kill the germ (E. coli) responsible for infectious calf scours

KAOLIN
PECTIN
ALUMINA
VITAMIN A
} to coat, soothe and protect the irritated intestinal lining

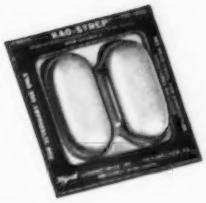

SUPPLIED:
Package of 2 (single treatment)
Package of 10 (multiple-dose)

SIMPLE TO USE, PROVED IN PRACTICE!

Also recommended for treatment of enteritis in sheep, enteritis in swine, swine dysentery and pig scours.

Wyeth
Philadelphia 1, Pa.

Protect your profit with Wyeth products!

AVAILABLE FROM YOUR DRUGGIST OR OTHER ANIMAL HEALTH PRODUCTS SUPPLIER

Eskdale Farms

TRYON, NORTH CAROLINA

The Dams Behind Our Herd Sires

Dam of Noah
Roughwood Camile
15432—721—A
16495—741—10yrs—365C—3x
Excellent '47
Sold for $2,500 in 1945

Dam of Baron
Riegeldale Emory's Charlotte
10344—571—GG, 12512—651—C
13998—756—8yrs—365C—3x
Very Good '47 '48 '49 '51
Sold private sale, $14,000, in 1946

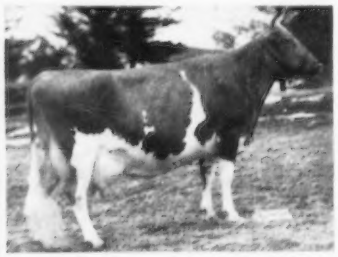

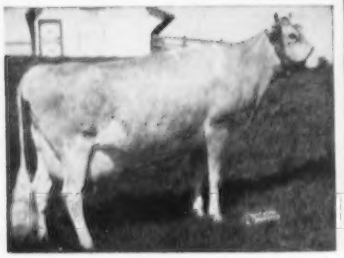

Dam of Sargon ▲
Ideal's G. S. Rosette
16510—*1013—Jr3—365—3x
Class Leader 2nd in fat
20282—*1157—Sr4—365C—3x
Class Leader 2nd in fat

Dam of Chum ▲
Bonnie Lee Livia of Elm Echo
16256—720—Sr3—365C—3x
14516—638—Sr4—365C—3x
14242—609—6yrs—365C—3x
Excellent '51—VG '49 '52 '54

We Can Offer Grandsons of These Great Cows.
We will gladly send pedigrees and prices on request.

T. B. ACCREDITED — BANG'S CERTIFIED

GADEN O. CORPENING
Manager

WAYNE BRYSON
Herdsman

MR. AND MRS. JOHN R. KIMBERLY, Owners

NYLON NECK TAGS!

Here's the newest tag on the market! Tough, white nylon material. Will not crack or become brittle... even in coldest weather. Large, black, engraved figures easy-to-read at a distance. FULLY GUARANTEED. Priced only 40c ea. in lots of 100 or more; 45c ea. ind.; Key rings, 15c ea.

SEND FOR WESTON'S COMPLETE CATALOG, FREE!

WESTON Manufacturing & Supply Co.
1933 Spoor Blvd., Denver, Colorado

animal breeding and teaching from 1938 to 1945. From 1945 to 1947, he was assistant director in marketing for the Willis Overland Motor, Inc., Toledo, Ohio. In 1947 to 1950 he actively managed Colby Dale Farms at Romeo, Michigan. Some of the sires which he purchased made a great contribution to this herd and to the breed. In December, 1950, he returned to the North Central School at Grand Rapids, Minn., as superintendent. Since returning to Minnesota he has been active in a number of purebred cattle activities and has been one of the most popular speakers at dairy meetings throughout the state. He received his PHd degree in animal breeding and animal production at the University of Minnesota in 1956. He has published numerous articles in the field of animal breeding, artificial insemination, and parasite control.

Those who know Stub Cole are confident that his great personality, along with his very unusual teaching ability and his genuine interest in dairy cattle, will attract and increase enrollment in dairy husbandry in Minnesota.

Dr. Cole was married in December, 1929, and the Coles have four children and one grandchild. Mrs. Cole, who has often accompanied Stub on his trips around the State, is well-known and very popular. The married daughter, Kathleen Mary Henneghan, lives in Lansing, Mich., Helen is a TWA hostess, Richard is a sophomore at Hamline University, St. Paul, and Dave is in high school. Dave, Dick, and Helen have been active Guernsey 4-H members, and Dick won championship at the state fair and took part in the National Show at Waterloo in 1950.

Applicants for Membership

THE following breeders have applied for membership in The American Guernsey Cattle Club:

IDAHO: Fentress H. and Mary R. Kuhn, Boise, recommended by Domingo Asumendi and Sons.

ILLINOIS: August H. Schuth, Lexington, recommended by Jesse E. Tuttle.

NEW JERSEY: John Aukema, Branchville, recommended by Owen Aukema.

PENNSYLVANIA: Mervin K. Myers, Littlestown, recommended by Alvin C. Gerrick.

RUSSELL L. BUCK, Freeland, Mich., who produces GOLDEN GUERNSEY Milk for Borden's at Saginaw, was named to the high honor of Michigan's outstanding Young Farmer of the Year. The competition was sponsored by Michigan Junior Chamber of Commerce, Michigan Farm Bureau, Michigan Farmer's Union, Michigan Agriculture Conference, and Michigan Farmer Magazine.

Russell holds many offices in local civic groups, plus being very active in all Guernsey affairs, both local and state. Russell is 33 years old, father of three fine children, and operates a 400-acre farm with 100 head of Guernsey cattle. The senior herd sire is Curtiss Candy Peter Pan.

Russell will represent Michigan in competition for National recognition at Pittsburgh, Pa., in April.

FREE

ONE TUBE OF TARGOT®

MASTITIS OINTMENT

with each five purchased

Right now your dealer is making a *special offer* that will help you blast mastitis–and save you money at the same time!

He will give you one free tube of TARGOT with each five tubes you purchase.

This offer is limited so get your supply of TARGOT today to have on hand for immediate use when your strip cup says "Mastitis."

Most mastitis "flare-ups" occur from now on when cows are freshening and are back in the stanchions for the winter months.

Many good dairymen who have one or two cows with a tendency toward mastitis infuse each quarter with TARGOT while the cow is dry as a valuable precaution.

This special FREE TARGOT offer is being featured by your veterinarian, druggist or feed dealer *right now.* Get yours today.

TARGOT contains 4 powerful antibiotics to fight mastitis-causing organisms – wonder-working *AUREOMYCIN®* Chlortetracycline, Penicillin, Neomycin and Dihydrostreptomycin.

TARGOT is stronger – but gentle.

TARGOT helps save udder tissue and gets the cow back on the milking line faster.

Get yours and save while this limited offer is in effect!

Lederle | LEDERLE LABORATORIES DIVISION | AMERICAN CYANAMID COMPANY | 30 ROCKEFELLER PLAZA, N. Y. 20, N. Y.

DISPERSAL SALE

WATAQUADOCK GUERNSEYS

FOUNDED IN 1936

70 HEAD 50 COWS & BRED HEIFERS . . 2 BULLS (4 milking grades) . . 18 HEIFERS

WATAQUADOCK FARM, off Rt. 117, at BOLTON CTR., MASS.

Thursday, November 29

Farm Equipment at 10:30 A.M. — Cattle at 12:00 Noon

HEAVY MILKING, FALL FRESHENING HERD. DHIA records average 9596 lbs. milk, 475 lbs. fat with cows up to 14183—736—HIR. Mostly Chedco and Deershorn blood from 2 great cow families. 10 cows will be fresh, 10 due Dec., 5 due Jan. STATE BANG'S VACCINATED, ACCREDITED.

Selling Her Sire and 22 Daughters

PINE HILL NOBLE EDELWEISS
17180—910—Sr3C—3x. Mass. State Champion

SELLING — ***ARGILLA NOBLE PHILOSOPHER** Born 11-20-45
By Alfalfa Farm Philosopher and Howland Noble Edelweiss, 15848—838—Sr4—3x.

CHEDCO KING JAMES. Born 11-17-55.
By Fairlawn K. Dairy King and Fairlawn Actor's Janet, 16201—781—Jr4—3x.

*selling with 22 daughters.

Selling are daughters of: IDEAL'S SARGON (6); LYNBROOK APPLE JACK (4); WOLFPEN ARCHER (3); LANGWATER DEERSHORN (3); CHEDCO ROYAL PRINCE (7); TWO BROOKS NORSEMAN; DEERSHORN FOREMOST.

THE FARM IS SOLD . . . . this is a complete sell-out for Malcolm C. Ware, Owner.

Catalogs at sale or write
DUNN, HARWOOD & CRABTREE, Sales Managers
CORDAVILLE, MASS.

Montgomery County, Pa., 4-H Dairy Round-up

THE Guernsey breed was well represented at the Montgomery County, Pa., Dairy Round-up as 15 Guernsey heifers were shown by as many 4-H boys and girls. Fred Seipt, Lansdale, judged the show and using the modified Danish system placed quite a few in the blue ribbon group.

Jack Wolford's Guernsey senior calf was selected as best of show, and Guernsey champion. Jack, a 12-year-old from North Wales, had quite a field day, as he also won fitting in the midst of strong competition.

Samuel H. Greene

SAMUEL HARTLEY GREENE, 86, one of the most widely known and respected men in the dairy industry, died on September 24 at his home in Carmel, Calif., following a heart attack.

"Sam Greene," as he was affectionately known among members of the dairy fraternity, helped to organize the California Dairy Council in 1919 and served as its secretary-manager from then until 1946.

Among his accomplishments was the introduction of the school milk program, which started in California and spread throughout the nation, finally becoming an official program of the United States government; conceiving the idea of milk's tie-in with nutrition education; establishing the building and exhibit at the Golden Gate International Exposition, San Francisco, 1939, and aiding the farmers in getting State and Federal indemnity for dairy farmers whose cattle were slaughtered in the 1924 foot-and-mouth epidemic.

On his 86th birthday he was honored with a testimonial dinner in Carmel, given by state dairy industry leaders, at which time Dr. Grover D. Turnbow gave a sketch of his life. Born in Maine, in 1870, he came West in the 1890's and had made his home here since. He leaves his wife, Heid Magnusdotter Greene, two grandsons, a great grandson, a nephew, and a niece.

ARTHUR W. TELFER

Chat . . .

A very beautiful and attractive *booth*, dedicated to the Guernsey cow, was found in the Guernsey barn at the *Tennessee State Fair* for the first time in several years. Members of The Tennessee G. B. A. are indebted to Mr. and Mrs. Paul Hardy, Mr. and Mrs. Count R. Boyd, III, and Mr. and Mrs. W. O. Barnett and son Billy. They worked long and hard to put on this wonderful display. The backdrop and picket fence are permanent, due to the suggestion of Ballard Bennett, and can be used for years to come. Without boasting, we can say that the Guernsey barns were the most attractive of all the dairy breeds, due largely to the booth.

LINDA HELTEN, Park Rapids, Minn., was the top Guernsey showman in the 4-H showmanship contest at the Minnesota State Fair.

SPECIAL FREE OFFER

Until Nov. 30th

Free! APPLICATOR ($2.00 value) with one dozen TAG-EZE markers or more.
Free Catalog on Request
Retail Division 6-123

NATIONAL BAND
P. O. Box 213, Newport, Ky.

KAFF-A* helps calves gain ⅓ faster in the nursing period!

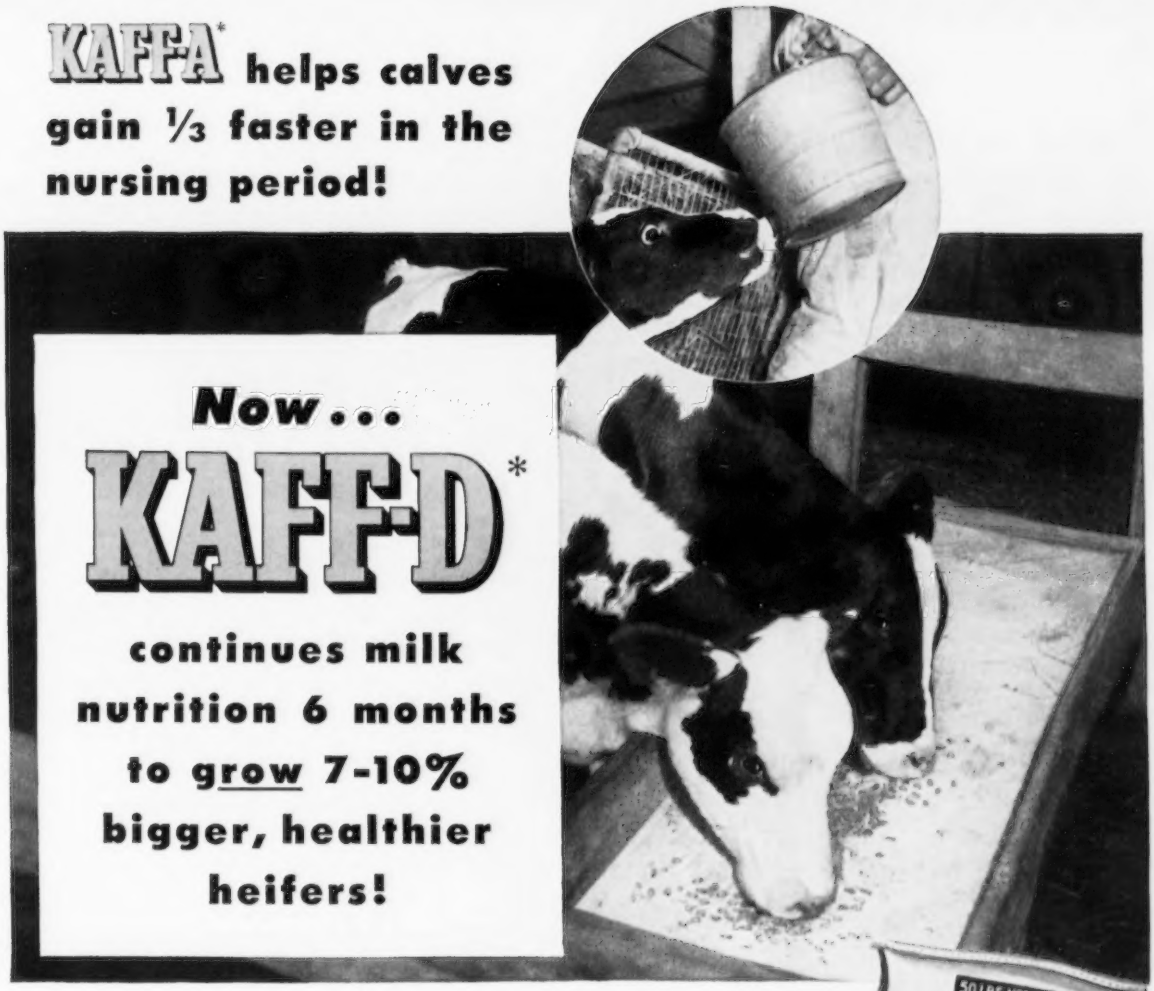

You don't have to let your calves' growth rate drop, just because they're through the nursing stage!

With new Kaff-D Pellets, your calves can continue the fast growth and health boost they got from Kaff-A milk replacer . . . right on through the growing period!

New Kaff-D contains the same exclusive milk nutrients that spark Kaff-A to help calves gain ⅓ faster (than whole milk standard) in the nursing period! Yes, Kaff-D gives your calves the continued boost of exclusive HIDROLEX* quick-energy milk sugar and DLW* "heart of whey" solubles—*plus* extra vitamin fortification.

Costs Less than 6¢ Per Day

Just as Kaff-A cuts nursing costs to half the cost of whole milk—Kaff-D halves your out-of-pocket cost again when calves pass the suckling period. From the seventh week through the seventh month, one 50-lb. bag of Kaff-D pellets is all you need (with home grains and hay) to grow a husky 500-600 lb. heifer—a daily cost of only 5⅓¢ for Kaff-D.

7 to 10% Faster Growth

On Kaff-D, limited grain, hay, and pasture, Holstein heifer calves have averaged 2 lbs. gain per day from weaning to 32 weeks. They outgained controls on the same ration without Kaff-D by 7% and beat Ragsdale milk feeding standard by 10%! And they're the kind that make big cows and big milkers with the "glow of health" you like to see.

C P CO

*T.M.'s for milk by-products manufactured exclusively by Consolidated Products Co., Danville, Ill.

"We like our Dari-Kool because it cools milk fast and is so easy to clean!"

writes Mr. Ambrose Moran, R. 1, Joliet, Ill.

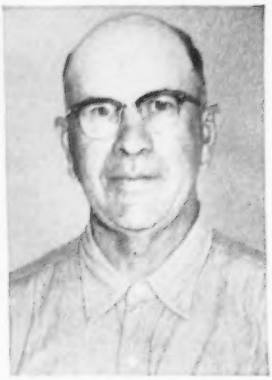

"We are very well pleased with our Dari-Kool. It saves us many hours of work each week. The milk is quickly cooled to below 38° — and we never have had our milk damaged by freezing."

signed
Ambrose Moran

Milk may be poured or piped into the cooler.

DARI-KOOL
BULK MILK COOLER ®

The ICE BANK COOLER that outperforms them all!

DARI-KOOL'S ICE BANK AND GLACIAL WATERFALL COOLS FASTER, WITHOUT FREEZING

DARI-KOOL'S ICE BANK PROTECTS YOUR MILK DURING ELECTRIC POWER FAILURE

- **CUTS WORK AND HANDLING COSTS**
- **KEEPS MILK QUALITY HIGH**

Milk is rapidly cooled to below 38° assuring a lower bacteria count and better milk. Compare them all and you will buy a farm-proved, guaranteed Dari-Kool — America's largest selling bulk cooler.

Before you decide on any bulk milk tank be sure to get this informative book

FREE CATALOG

DAIRY EQUIPMENT COMPANY
Dept. 154 1444 E. Washington Ave. Madison, Wisconsin

Please send, without obligation to me, complete information about Dari-Kool Bulk Milk Coolers.

Name.....

Address..... RFD.....

County..... State.....

Heart O'Texas Fair

THE fourth annual Heart O'Texas Fair, held September 29—October 5, at Waco, was the greatest all around success in attendance, entries and interest in the history of the exposition.

The grand champion Guernsey bull was Brazos C C Primate, owned by C. S. Lankart, Waco. The grand champion Guernsey female, Hominy Hill September Morn, was owned by E. J. McCurdy, Jr., Fort Worth.

Following is a list of first place winners:

JUNIOR AND GRAND CHAMPION BULL
Brazos C. C. Primate, C. S. Lankart, Waco.
RESERVE GRAND CHAMPION BULL
Broad Valley's Beacon, E. J. McCurdy, Jr., Fort Worth.
SENIOR AND GRAND CHAMPION FEMALE
Hominy Hill September Morn, E. J. McCurdy, Jr.
RESERVE CHAMPION FEMALE
Cooper's Actor's Matron, E. J. McCurdy, Jr.
JUNIOR CHAMPION FEMALE
Burton Lane Romulus Royal Amy, E. J. McCurdy, Jr.
BULL CALF, UNDER 1 YEAR
Brazos C C Tuartus, C. S. Lankart.
BULL, 1 YEAR AND UNDER 18 MONTHS
Broad Valley's Beacon, E. J. McCurdy, Jr.
BULL, 18 MONTHS AND UNDER 2 YEARS
Brazos C C Primate, C. S. Lankart.
HEIFER CALF, UNDER 1 YEAR
Brazos C. C. Desiree, C. S. Lankart.
HEIFER, 1 YEAR AND UNDER 18 MONTHS
Wilgorlan Farms Twinkle, C. S. Lankart.
HEIFER, 18 MONTHS AND UNDER 2 YEARS
Burton Lane Romulus Royal Amy, E. J. McCurdy, Jr.
COW, 2 YEARS AND UNDER 3
Brazos C. C. Wistaria, C. S. Lankart.
COW, 3 YEARS AND UNDER 4
Brazos C. C. Gayette, C. S. Lankart.
COW, 4 YEARS AND UNDER 5
Hominy Hill September Morn, E. J. McCurdy, Jr.
COW, 5 YEARS AND OVER
Cooper's Actor's Matron, E. J. McCurdy, Jr.
COW IN MILK
Hominy Hill September Morn, E. J. McCurdy, Jr.
DAIRY HERD
E. J. McCurdy, Jr.
THREE BEST FEMALES
C. S. Lankart.
JUNIOR GET OF SIRE
C. S. Lankart on get of Douglaston Coronado Challenger.
SENIOR GET OF SIRE
C. S. Lankart.
PRODUCE OF DAM
C. S. Lankart.
PREMIER EXHIBITOR
E. J. McCurdy, Jr.

Junior Show

GRAND CHAMPION FEMALE
Golden Dari Juanita, Jeff Davis, Waco.
RESERVE GRAND CHAMPION FEMALE
Brazos D. C. Celia, Vernon Perkins, Chilton.
SENIOR CHAMPION FEMALE
Brazos Southern Mariane, Willie L. Alcorn, Yantis.
HEIFER CALF, UNDER 1 YEAR
Brazos D. C. Celia, Vernon Perkins, Chilton.
HEIFER, 1 YEAR AND UNDER 18 MONTHS
Golden Dari Annette, Jeff Davis.
HEIFER, 18 MONTHS AND UNDER 2 YEARS
Golden Dari Juanita, Jeff Davis.
TWO YEAR OLD COW
Brazos Southern Mariane, Willie L. Alcorn.

E. M. Granger, Jr.

Auctioneer

Thompsonville, Conn.

YOU MAY BUY ANY DAY OF ANY YEAR ANY ANIMAL IN OUR HERD. OUR BREEDING PROGRAM IS BACKED BY 30 YEARS OF EXPERIENCE.

STOCK FOR SALE

VISITORS ALWAYS WELCOME

ARIZONA FARMS GUERNSEYS

Since 1926

507 Security Building — Tel. AL 3-1153

PHOENIX ARIZONA

North Central Illinois Parish Show

By Gordon Jaegers

The Annual Parish Show of the North Central Illinois G. B. A., District 4, was held at Princeton, Ill., on August 1. Robert H. Lage, Davenport, Iowa, placed the 67 head shown.

Senior and grand champion female was the first prize four-year-old, Amber Acres Noble Rosie, shown by H. M. Weyrauch and Burl McPheeters, Sterling. The junior champion female was the first place senior yearling, Dennis Farm Fore Julie, the 1955 All-American heifer calf, shown by Kathleen Dennis, Amboy. Dennis Farm Fore Julius, the first place bull calf, was grand champion bull for J. M. Dennis, Amboy. Champion of the junior show was the three-year-old cow shown by Diann Dennis, Amboy, Dennis Farm High Dolly. This same cow was also best uddered cow of the show. Both the junior and senior gets of sire were sired by McDonald Farms Fore Noble Lad and were shown by J. M. Dennis, who also won the produce of dam class on a produce of Dennis Farm Prediction Jewel.

Following is a list of awards:

Grand Champion Bull

Dennis Farm Fore Julius, J. M. Dennis, Amboy.

Senior and Grand Champion Female

Amber Acres Noble Rosie, H. M. Weyrauch and Burl McPheeters, Sterling.

Junior Champion Female

Dennis Farm Fore Julie, Kathleen Dennis, Amboy.

Bull Calf, Under 12 Months

1, Dennis Farm Fore Julius, J. M. Dennis; 2, Elvadale May's S. P., Jean Cohenour, Sterling; 3, Amber Acres Count's Hunter, H. M. Weyrauch and Burl McPheeters.

Bull, 1 Year and Under 18 Months

1, Sullivan Steadfast, Marvin Sullivan, Amboy.

Bull, 18 Months and Under 2 Years

1, Oak Hollow Avdell's Admirer, Dale F. Cohenour, Sterling.

Heifer Calf, Under 6 Months

1, Dennis Farms Jolly Ideal, J. M. Dennis; 2, Dot-Mar Tony Grace, J. D. Milliken, Princeton.

Heifer Calf, 6 Months and Under 12

1, Amber Acres Cap's Halo, H. M. Weyrauch and Burl McPheeters; 2, R. V.'s Superb Ann, Robert F. Vary, Sterling; 3, Amber Acres Fore Rosalind, H. M. Weyrauch and Burl McPheeters.

Heifer, 1 Year and Under 18 Months

1, Golden Hills W. Olive, Marvin Sullivan; 2, Amber Acres High Idelle, H. M. Weyrauch and Burl McPheeters; 3, R. B. May's C. Mary, James Bauer, La Moille.

Heifer, 18 Months and Under 2 Years

1, Dennis Farm Fore Julie, Kathleen Dennis; 2, Dot-Mar Prince's Deby, J. D. Milliken; 3, Amber Acres High Virgie, H. M. Weyrauch and Burl McPheeters.

Cow, 2 Years and Under 3

1, Dennis Farm Fore Jane, J. M. Dennis; 2, Dennis Farm Noble Dove, J. M. Dennis; 3, Dennis Farm Fore Jean, J. M. Dennis.

Cow, 3 Years and Under 4

1, Dennis Farm Fore Della, J. M. Dennis; 2, Dennis Farm High Dolly, Diann Dennis, Amboy; 3, Amber Acres Noble Rola, H. M. Weyrauch and Burl McPheeters.

Cow, 4 Years Old

1, Amber Acres Noble Rosie, H. M. Weyrauch and Burl McPheeters; 2, Dennis Farm High Ellenore, J. M. Dennis; 3, Dot-Mar Prediction Ivy, J. D. Milliken.

Junior Get of Sire

1, J. M. Dennis on get of McDonald Farms Fore Noble Lad; 2, Joseph Heitzler, Prophetstown, on get of McDonald Farms Le Tycoon; 3, J. D. Milliken and George E. Hoefflinger, Princeton, on get of McDonald Farms Jolly Tony.

Senior Get of Sire

1, J. M. Dennis on get of McDonald Farms Fore Noble Lad; 2, H. M. Weyrauch and Burl McPheeters on get of McDonald Farms Fore Noble Lad; 3, J. D. Milliken and George E. Hoefflinger on get of McDonald Farms Pre Marquis.

Produce of Dam

1, J. M. Dennis on produce of Dennis Farm Prediction Jewel; 2, J. D. Milliken and George E. Hoeffliger on produce of Ramona Pharaoh's Select.

Best Uddered Cow

1, Dennis Farm High Dolly, J. M. Dennis.

Junior Show

Champion Female

Dennis Farm High Dolly, Diann Dennis.

Heifer Calf

1, R. V.'s Superb Ann, Robert F. Vary; 2, Burton Lane Wizard Flora, Warren Var-

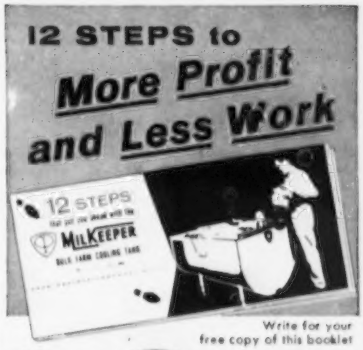

Write for your free copy of this booklet

with the NEW FACTORY-SEALED

MILKEEPER

Reg. U.S. Pat. Off.

BULK FARM COOLING TANK

Make it easier on yourself—easier on your back...easier on your purse...with the all-new CP MilKeeper tank. As trouble-free and fully automatic as the most modern home refrigerator, its many exclusive features bring added ease and convenience to bulk milk handling.

THE *Creamery Package* MFG. CO.

1243 WEST WASHINGTON BLVD.
CHICAGO 7, ILLINOIS

The Mark of Distinction on Bulk Farm Tanks

Daisy Cattle Markers

Solid brass tags and brass-plated chain.

No. 21—FOR NECK. Adjustable. Tags numbered both sides. $13.25 per dozen.

No. 17—FOR HORNS. Adjustable. $9.20 per dozen.

No. 38—DOUBLE PLATE NECK CHAIN. Upper portion strap, lower portion chain. $14.50 per dozen.

Write for catalog. Sample mailed for $1.00.

GOLDEN ARROW FARMS

Dept. 7 Box 7 Huntington, Indiana

When Answering Advertisements Please Mention The JOURNAL

NOW an easy, convenient way to

PREVENT MILK FEVER

Palatable high dosage dry Vitamin D product—just add to usual rations. Each bag (1 lb.) contains day's dosage of 30 million U.S.P. units. Packed 6 bags to carton (Usual treatment per cow).

SILMO MFD

vitamin D_2

At your feed dealer's or write direct to SILMO CHEMICAL CORP. *Vineland, N.J.*

Pioneers in Vitamin Products since 1921

$5.25 TATTOO MARKER

EXTRA LETTERS OR FIGURES - 25¢ EA.

Complete with set of figures 1 to 10, bottle of ink and full instructions, all for $5.25, postpaid.

CATTLE BLANKETS

Made from quality materials, expertly tailored, all sizes. Prompt service. Write for circular and prices.

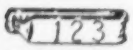

EAR TAGS

Several kinds to select from. Write for prices.

NECK CHAINS

1. Bright silvery finish chain.
2. Solid brass number plates.
3. Key ring fasteners
4. Priced reasonable.

FREE CATALOG

Illustrating neck chains, ear tags, marking devices, syringes, veterinary instruments, brushes, combs, clippers, horn and hoof tools, remedies and hundreds of items for the stock raiser. —Write for it.

BREEDERS SUPPLY CO. COUNCIL BLUFFS IOWA

and, Utica; 3, Elvadale S. P. Ruby, Jean Cohenour, Sterling.

HEIFER, 1 YEAR AND UNDER 18 MONTHS

1, Golden Hills W. Olive, Marvin Sullivan; 2, R. B. May's C. Mary, James Bauer, La Moille.

COW, 3 YEARS AND OVER

1, Dennis Farm High Dolly, Diann Dennis; 2, Ideal's Charmer's Ruby, Jean Cohenour; 3, Elvadale Prince's Twinkle, Dale F. Cohenour, Sterling.

Warren County, Pa., Guernsey Show

BY WADE WHITE

A CONTINUAL downpour the night before the scheduled Warren County, Pa., Guernsey show kept many exhibitors home. The show was held Thursday, September 6, at the Youngsville Fairgrounds, with Richard Adams, Extension, Pennsylvania State University, acting as official judge. Gib and Allen Scott, Bear Lake; David Sweeney, Sugar Grove, and Gail Johnson, Bear Lake, were the 4-H exhibitors showing. The farms represented were Highland View Farm, owned by Robert M. Scott, Bear Lake, and Sedina Farms, owned by Vencil J. Sedina and Son, Grand Valley. Gib Scott had champion 4-H animal, Windy Hill O. Vamp, a senior heifer calf. Gib also took first in the 4-H showing contest, with David Sweeney first in the fitting contest.

In the open show, Robert Scott took all the championships, winning junior championship on the outstanding, sharp, dairy junior heifer calf, Highland View Grace. The senior and grand champion female was the aged cow, Castle Bracken Sentry Foam, an outstanding, good shouldered five-year-old, showing a lot of quality in the udder. Sedina Farms was the winner of the trophy for points figured on winnings.

BARN SIGNS
$3.95 and up.

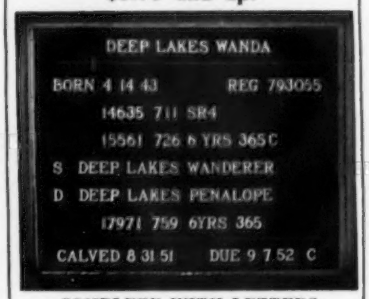

COMPLETE WITH LETTERS
WRITE FOR CATALOG
OR SEE NOV. 15 ISSUE OF JOURNAL
BILL CHILCOAT
LAKEVILLE Connecticut

Strohmeyer & Carpenter, Inc.
PHOTOGRAPHERS OF ANIMALS
White Plains-Box 788-New York

Look at Our SIRES in the DIRECTORY
Look at Some of OUR FEMALES HERE

* COOL BRANCH FREE ANGEL, 13370—641—Jr4—HIR in 296 days—2x (still on test).

MT. ARARAT ROYAL HUMORESQUE, 10000—539—7yrs—HIR—305C—2x (pending). Dam of Cool Branch Triumph's Caroline, nominated for All-American 2-Year-Old, 1955.

STRONGHEART'S CLARE, 11393—577—8yrs—HIR—305—2x (pending).

LOCUST GROVE H. GLEN MAID, 11870—523—Jr4—HIR in 248 days—2x (still on test).

LOCUST GROVE A. MAYETTA, 9200—384—Sr4—HIR in 148 days—2x (still on test).

SPRING RUN NOBLE LUCY, 11279—629—9yrs—HIR—365—2x.
HER SON, by Prediction, sold to Sam Fielder, Bel Air, Md., in 1955.

ELMSTEAD WINDSOR'S F. GRACE, 11020—465—8yrs—HIR in 298 days—2x (still on test).
HER SON, by Wilgorlan Farms Trumpeter, sold to Anton Lauch & Sons, Churchville, Md., 1955.

GREENACRES MEMORY, 13410—623—7yrs—HIR—305C—2x.

For 66 cows, a herd average of 8500 M — 415 F

* HER SON FOR SALE, by McDonald Farms Jolly Prediction, he by McDonald Farms High Neptune, out of McDonald Farms Just Orena, VG, 16096—774—Sr4—365—3x, sold for $1,500.

Write for information on this good sire prospect

COOL BRANCH FARM

Wm. Webster & Steve W. Close, Owners
Mail Address: R. D. 2, Aberdeen, Md.

Farm located 2½ mi. N. E. of Churchville on Glenville — Cool Branch Rd.

ALMO FARMS — *"Breeding For Improvement"*

These Four Production-Bred Sire sAre Helping Us To Achieve Our Goal

OUR SENIOR SIRE — **FAIRLAWN DAIRYMAID'S STEADFAST** — Born February 7, 1947
A son of Fairlawn Memoir's Performer out of Riegeldale Melba's Dairymaid, 12104—715—BB.

FAIRLAWN K. GOLDEN
Born January 21, 1953
Sire: **Fairlawn H. Eastern King, AR.**
27 daughters classified, 5 Excellent, 9 Very Good

His Dam

Fairlawn Actor's Daffodil
12166—584—Sr2—365C—3x. Half-sister to Fairlawn Actor's Indigo, 19426—946—Sr3—365C—3x, Excellent '49 '50 '51. DAFFODIL is by Fairlawn Peerless Actor, out of Fairlawn L. Fern, 11541—560—G.

ALMO'S MELODY MASTER
Born December 2, 1953
Sire: **Flying Horse Melody Master**, 1954 All-American Aged Bull.

His Sire's Dam

Catamount Melody
Excellent '48 at 11 years of age. 12360—751—GG, 14047—848—AA.
Dam: **Flying Horse General's Belle.** She by Flying Horse Colonel's Promise, out of Flying Horse Phil'sBluebell, 14579—677—Sr2—365C—3x, 18813—887—5yrs—365—3x.

FLYING HORSE ROSE'S GENERAL
Born March 10, 1951
His first daughters are showing great promise.
Sire: **Flying Horse Colonel's Promise, AR**

His Dam

Flying Horse Rose
12576—671—Jr2—365C
16650—906—AA
Dam of Flying Horse Royal Rose, *22558—*1154—5yrs—365C—3x, 4th in milk, 10th in fat.

STOCK FOR SALE — VISITORS ALWAYS WELCOME

ROBERT C. & DENE W. DRAPER, Owners — **FREEDOM, N. H.**
Tel: Center Ossipee, LEnox 9-4736

Don't Miss This Opportunity To Buy

YELLOW CREEK B. GENERAL
Born March 14, 1954

In the Shady Haven Farm Dispersal, O. H. Vincent, Owner, Thursday, November 29, at the farm, Middlebury (Elkhart County), Indiana.

70 HEAD

Calfhood Vaccinated, T.B. And Bang's Free
In the sale will be 6 daughters of General and 27 heifers bred to his service.

GENERAL is a son of Yellow Creek R. Beacon, out of Yellow Creek Gypsy Maiden, 8931—487—Jr2—HIR—354C—2x, she a full sister to Gypsy Maid, 11838—642—Sr2—HIR—365—2x, Excellent '55, '56, and a paternal sister to Rose Harmony, E '54 '55, sold for $10,600 in 1955.

For Catalogs Write or Call —
Russell George Sales Service, Lebanon, Indiana

A Big One!!

Yes, this JOURNAL is a big one but we like them.

We also like to print Stationery for Breeders. Why not send for specimens and prices of Outstanding Guernsey Stationary?

TRANSCRIPT PRINTING COMPANY
Printers of the JOURNAL
Peterborough, New Hampshire

FOREMOST BLOODLINES ARE PLAYING AN IMPORTANT PART IN OUR BREEDING PROGRAM

OUR JUNIOR SIRE —
FOREMOST DISTINCTIVE PILGRIM
Born June 14, 1954
Sire: **McDonald Farms Distinctive**
Dam: **Foremost J. C.'s Sallie Lou**, VG '55
12310—630—Sr3—365—3x
Next Dam: **Foremost Royal's Sallie Lou**

Classified Very Good '55
15989—776—Jr4—365—3x, 19573—952—6yrs—365C—3x
20474—1029—7yrs—365C—3x

See our listing in the Farm and Sire Directory for other bulls in service.

STOCK FOR SALE
VISITORS ALWAYS WELCOME

Mungle's Dairy
P. M. & J. JENE MUNGLE, Owners
ATOKA, OKLAHOMA

The Hedges Farms Dispersal

WITH ADDED CONSIGNMENTS

Friday, November 23, 1956, at 1 P.M., on Glenburnie Farm, Trenton, N. J.

50 Cows — 3 Bred Heifers — Accredited — Certified — Vaccinated.

The Hedges herd of 33 head, in operation 20 years by the late Carroll Williams, and now his Estate of New Hope, Pa., has been developed through sires of Philip Smith's proved Evergreen breeding — Robin Run— and presently two proved sires of the well-known Forges Farm breeding.

DHIA testing has been in vogue with this herd for several years.

1953 — 31 cows averaged 9020 Milk — 417 Fat
1954 — 31 cows averaged 9308 Milk — 427 Fat
1955 — 31 cows averaged 8722 Milk — 407 Fat

Several individuals and their dams have over 10,000 lbs. milk. Suffice it to state, the herd has consistently been culled yearly, with only profitable cattle retained. Therefore, only such are offered.

We have, in the Sale, five cows just fresh at Sale time from Glenburnie. Ideal Guernsey Farms will have a few and George Aaronson 3, to make the total. Practically all will be in milk — Several just fresh at Sale time.

For Catalogs write **The Pate Sales Co., 2064 Lawrenceville Road, Trenton, N. J.**
or
The Merryman Co., Spark, Md.

Twelve Heifers And A Bull From The Herd Of Harry J. Tudich, Woodstown, N. J., Selling In The Invitational Sale, December 7, 1956, Glenburnie Farm, Trenton, N. J.

THE BULL — A Bright Lad Son Out Of A 3 Time Excellent Dam

LOCUST GROVE BRIGHT GLEN

Born June 24, 1955

Sire: **LOCUST GROVE MERIT'S BRIGHT LAD,** he a son of Fairlawn Actor's Merit, out of Blossom's Bright Sunshine, 16437—714—Jr4C—3x, 19125—887—5yrs—3x.
His Excellent Dam

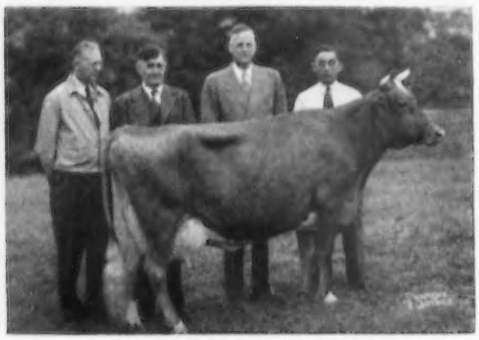

GLENBURNIE GLEN'S VESTA
10543—501—Jr2—365—3x
16843—828—Jr4—365—3x
Excellent '47 '48 '50

The 12 choice heifers were selected by Joseph Broadhurst at the Locust Grove Dispersal for Mr. Tudich, but the shortage of labor makes it necessary for him to reduce his herd, thus this opportunity to buy these heifers at your own price.

In the sale will be 3 daughters of **Locust Grove Melinda's Marvel,** sold in the Locust Grove Dispersal for $4,400 to Herb Snow, Salt Lake City, Utah. Marvel was 5th place 3 years and over at the National this fall.

FOR CATALOGS WRITE

THE PATE SALES COMPANY, INC. — 2064 Lawrenceville Road, Trenton, N. J.

Herd Sires That Were Bred To Sire **TYPE — PRODUCTION — LONGEVITY**

All Carry The Blood of **LADY AUGUSTA**

Sire of STEADFAST and SENATOR

PINE GROVE P. STEADFAST
Born June 6, 1953

Dam: **Pine Grove Farms Karen**
13112—648—6yrs —365C—3x

PINE GROVE P. SENATOR
Born December 3, 1953

Dam: **Silver Forest Trutwin**
12855—561—Sr2 —365C—3x

McDONALD FARMS LE PATRICIAN

His 3 nearest dams classified Excellent.
Sold to Bluff View Farm for $10,000.
A son of McDonald Farms S. Leader.

McDONALD FARMS RIVAL'S TEDDY

Jr. Ch., N. Y. State Fair, 2nd Sr. Yr. at the National and International, Reserve All-American Senior Yearling Bull, 1955.

Sire: **McDONALD FARMS PRE RIVAL**
Undefeated wherever shown in 1955.

His Reserve All-American Dam

McDONALD FARMS LE OLGA

12880 — 698 — Sr2 — 365C — 3x, 12415 — 702 — Jr4 — 365 — 2x. Excellent 1954. Three times winner at the National as two, three and four-year-old. Reserve All-American four-year-old, 1954. A Leader daughter of a Very Good McDonald Farms Prediction daughter, he also sire of Pre Rival (sire of Rival's Teddy) and sire of the All-American Sr. Get, 1954, 1955.

His Excellent Paternal Granddam

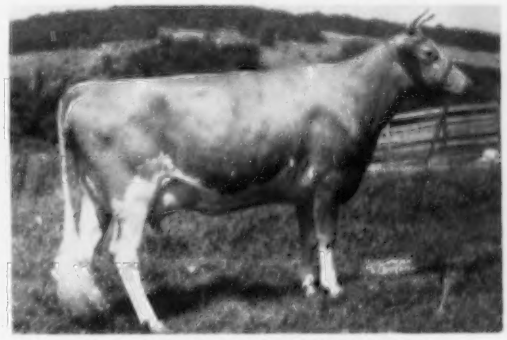

McDONALD FARMS HIGH JILDA

Excellent '54, VG '47 '48 '50 '52
12365—625—Jr2—365C—3x
12752—625—Sr3—365C—3x
10638—580—5yrs—365C—2x
10458—533—6yrs—305C—3x
14247—712—7yrs—365C—3x

Reserve All-American Produce, 1954, All-American Produce, 1955. Dam of McDonald Farms Pre Penchant, E '56, 11176—614—Sr4—365C—3x.

Our Rival's Teddy is truly backed by the blood of Champions and All-Americans

PINE GROVE FARM — Binghamton, N. Y.

GEORGE J. POLLACK, Owner

Federal Accredited—Negative to Bang's 1947

The Daughters Of Our Halley Bull Are Doing Well For Us

GREEN MEADS HALLEY

Sire: **LANGWATER HALLEY**

Dam: **GREEN MEADS PRINCESS TESSIE**
12084—573—Jr2—365—3x

His Sire's Dam

LANGWATER ADMIRATION
4 times Excellent
12895—613—Jr2—365C—3x
14072—616—Sr4—365C—3x
15868—728—5yrs—365—3x

A Halley Daughter

Kokosing's Victoria

Was 1st prize Sr. Yr. and Junior Champion, Ohio F. F. A. Show, 1956. She was also 2nd Sr. Yr., National Junior Show.

Other Winners In F. F. A. Division, Ohio, 1956

Kokosing's H. Kedetta, 1st Heifer Calf

Villa Way Star, 1st Jr. Yearling

Kokosing's H. Labelle, 2nd two-year-old

4-H Division, Ohio, 1956

Kokosing's Western Fanita
3rd Heifer Calf under 6 Months

Kokosing's Free Rosebud
3rd Heifer Calf 6 Months, under 12

Kokosing's Pharo's Elma
3rd two-year-old

We will sell a few top females and occasionally a well-bred bull.

M. C. BOUTON & SONS
Owners

KOKOSING FARM
R. D. No. 2, Mt. Vernon, Ohio

SOUTHERN OREGON
GRANTS PASS **MEDFORD**
ASHLAND

E. F. Calhoun, Grants Pass W. A. Johnson & Sons, Grants Pass
M. W. Davies, Grants Pass P. K. Nelson, Medford
H. R. Westerberg & Sons, Ashland

A calf we are counting on from a heifer we are counting on:

Grandsire—Flying Horse Colonel's Promise
Sire—Flying Horse Clara's General
Granddam—Flying Horse Clara's Melody, VG '48
14595—803—Jr4—365—3x

THE HEIFER — **Twinkle Star Ranch Doclara** — Born July 6, 1954

Grandsire—Bonnibell Dawn's Noble
Dam—Twinkle Star Ranch Dora, VG '53 '56
13159—*689—Sr2—HIR—365—2x
11988—*667—Jr4—HIR—305C—2x
Granddam—Birdella of Twinkle Star Ranch
9329—576—Jr3—365C—2x

Due to calve November 4, 1956

Sire—Yellow Creek Meadow King

To service of **Yellow Creek King's Emblem**

Dam—Yellow Creek Butterfat Beauty
9644—598—GHI—730

TWINKLE STAR RANCH
E. F. CALHOUN, Manager

Grants Pass, Oregon
1800 Beacon Drive

The Male Half Of Our Herd - Rich In Top McDonald Farms Breeding

• McDONALD FARMS IDEAL PRIAM •

Born August 29, 1950

Owned jointly with McDonald Farms.

Sire: **McDonald Farms Ideal, AR.** By McDonald Farms Prediction, AR, out of Green Meads Thelma, E '47, 13518—740—Sr3—365—3x.

His Dam

McDONALD FARMS S. MAYTIME, VG '54
14633—748—Sr4—365C—3x
12370—651—5yrs—305C—2x
14382—738—7yrs—365C—2x
1 AR daughter, McDonald Farms Pre Revelation, VG '54 '56, 13784—681—Jr3—365C—3x.

A Son

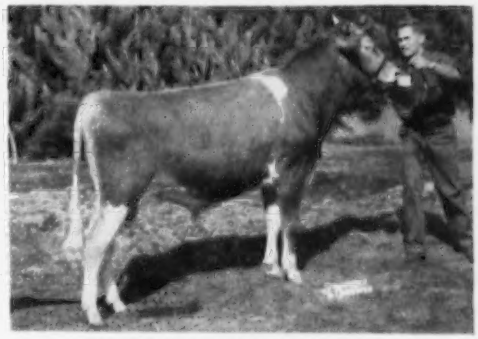

BEGEACRES PRIAM'S REPEAT
1st Bull Calf, I.D.S., 2nd, N.G.S., 1956. Full brother to **Begeacres Priam's Noble,** Res. All-American Jr. Yr., 1954, in service in our herd. Maternal brother to Begeacres Orelene, VG '55, 12488—570—Jr2—305C—2x.

• McDONALD FARMS HIGH NORTH STAR •

Born August 17, 1948

Owned jointly with McDonald Farms and E. J. Barrett.

Sire: **McDonald Farms Hightime, AR**
By Foremost Prediction, AR, out of Walnut's Ella's Pansy, E '47, 12973—661—AA.

His Dam

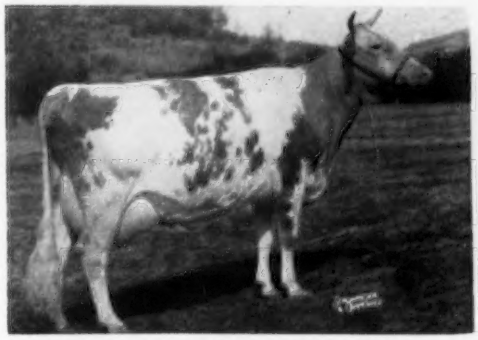

McDONALD FARMS PRE JEDETTA, E '50
13006—705—5yrs—365C—3x
Dam of McDonald Farms Le Susan, 12230—640—Jr2—365C—3x and McDonald Farms Le Royalist. Res. Jr. Ch., N.G.S., 1952.

• McDONALD FARMS EMORY'S PHILIP •

Born July 10, 1950

Owned jointly with McDonald Farms and E. J. Barrett.

Sire: **McDonald Farms Steadfast Emory, AR**
By McDonald Farms Steadfast, AR, out of McDonald Farms Gov Innocence, E '51 '53, 16826—724—5yrs—365—3x.

His Dam

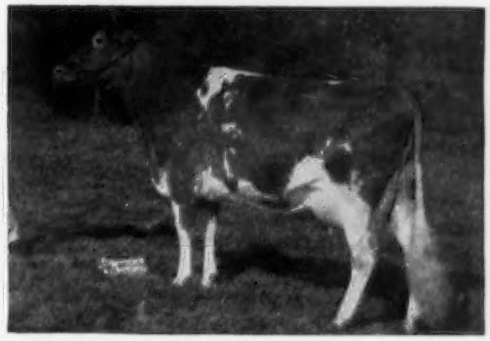

McDONALD FARMS PRE MYRTLE, VG '50 '52 '56
10785—579—Sr3—365C—3x
9589—509—Jr2—365C—3x
A maternal sister to McDonald Farms Ingria, E '50, 14078—763—6yrs—365C—3x.

VISITORS WELCOME — INQUIRES INVITED

T. B. Accredited — PLAN TO VISIT OUR HERD — Bang's Certified

BEGEACRES FARM — Lake Road, Ithaca, N. Y.

G. C. BEGENT, JR., Manager — EDWARD GATES, Herdsman

BAKER VIEW FARM
C. M. Vander Griend, Lynden
DEER CREEK FARM
Lloyd R. Manthey, Bellingham
ERDMAN FARM
C. Erdman, Bellingham

HIDA'WAY FARMS
Mark E. Sullivan, Bellingham
LINDEAN FARM
F. Sandell, Bellingham
NORTH GATE FARM
John Rietman, Lynden

RAINBOW LAKE FARM
Gerritt Vander Griend, Lynden
ROZELYN FARM
Zweegman Bros., Lynden
VALMARK FARM
Ira Stauffer, Lynden

Our Herd Is On HIR Test...Our Herd Has Been Classified

FOUNDATION COWS IN OUR HERD INCLUDE DAUGHTERS OF THESE SIRES

FIRCREST PATRON . . . 4 daughters classified in our herd in 1955—All Very Good.

McDONALD FARMS WESTERN STAR . . . A son of Foremost Prediction. 16 daughters in our herd—they are a good group.

QUALITY FARM LASS'S NERO . . . 3 daughters classified in our herd in 1955—2 VG—1 D.

Bull Calves Out Of High Record HIR Cows With Very Good Classifications

A RECENT BULL PURCHASE . . . **LINDEAN'S LILAC CHIEFTAIN,** Born November 22, 1955 . . . A son of Flying Horse Rosemary Promise, out of the Excellent cow, Lindean's Antonette Lilac (E '56), 11112—561—Jr4—HIR—295C—2x (pending). Lilac is by Fircrest Angilena's Antone, out of Western Glow Lively O'War (VG '55 '56), 13298—659—5yrs—HIR—305C—2x. A paternal sister, Lindean's Antonette Sapphire (E '55 '56), was top female Butterfat Sale, 1956 at $5,500.

A RECENT BULL SALE . . . **DEER CREEK LUCKY MASTER,** Born March 1, 1955, was sold to R. D. Everett, Ferndale, Washington. He is sired by Flying Horse Rosemary Promise, out of Deer Creek Linda Lou (VG '55), 8915—489—Jr4—HIR—305C—2x.

STOCK FOR SALE

Lloyd R. Manthey
BELLINGHAM, WASHINGTON

DEER CREEK FARM

In Service At Rolling Acres —
A Son of HERO Out of An Excellent Dam

LOOKOUT VALLEY LEVITY LANCER
Born April 20, 1952

Sire: **CURTISS CANDY LEVITY HERO** Sold for $5,000 in 1946. A proved son of Green Meads Levity King, out of Sun-Blest Farms Lotus, 14187—684—5yrs—365—3x.

His Excellent Dam

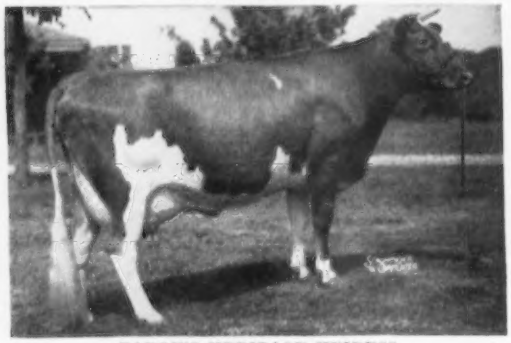

BARON'S HERITAGE HEIRESS
Excellent '50 '52 '53 - VG '47
11784—627—Sr2—365—3x. 15033—770—Sr4—365C—3x. 15254—802—5yrs—365C—3x.

ALSO IN SERVICE — Rolling Acres Baron Laddie
Born October 29, 1951
A son of Pleasant View Heritage's Baron, out of a very good daughter of Meadow Lodge Climax's Royal.

Bull calves and occasionally a few females for sale.

ROLLING ACRES FARM

Vermule Bros., Owners **Billings, Missouri**

MEADOW LAKE FARM

SENIOR SIRE

LAD'S KING OF MEADOW LAKE FARM
Born April 16, 1949

A show bull that is siring type. U.S.D.A. preliminary proof shows 6 daughters av. 8306M 415F—305—2x.

Sire: **Basquaerie Levity's Lad**

Dam: **Jason's Princess.** Lifetime production 120,576 M, 5448 F, 16557—810—8yrs—365C—2x.

LAD'S KING goes back to Imp. King of the May through Bay State Jason and Langwater College King.

JUNIOR SIRE

MEADOW LAKE CURTISS DUKE
Born January 25, 1956

Sire: **Curtiss Candy Duke Curtiss.** A son of Curtiss Candy Levity Starlight, E '51 '52 '53, 15350—821—Sr3—365C—3x.

Dam: **Phil's Jewel of Meadow Lake,** 1st Sr. Yr., E. S. E., Jr. Show, 1st & Gr. Ch., Conn. Parish Show, 1955. Jr. Ch., Brooklyn, Res. Ch., New London, Conn., 1955.

FOR SALE

A son of LAD'S KING, born August 20, 1955. A grandson of Jason's Pride, 91547 M—4354 F, full sister to Jason's Princess (above). Priced very reasonable, 2 Gr. Ch., 1956.

ROBERT E. HESCOCK **North Stonington, Conn.**

Mistydale...

Presents our Junior Sire with proved
Butterfat Breeding both top and bottom.

LONE MAPLE BUTTERFAT MASTER
Born March 25, 1955

His Sire

LONE MAPLE CLARA'S BUTTERFAT
Full brother to
Lone Maple Butterfat Belle
10364—502—Jr2—305C—2x
11497—544—Jr3—305C—2x

His Paternal Granddam

LONE MAPLE BUTTERFAT CLARA 2D
11352—561—Sr2—365—2x
12560—637—Jr4—305C—2x
13409—654—5yrs—365C—2x

MASTER is out of Lone Maple Butterfat Annabelle, 9152—525—Sr2—305C—2x, a daughter of Lone Maple Butterfat Tiffany, AR, out of Lone Maple Butterfat Maybelle, 3 records all 305—2x, including 9792—525—5yrs—305C—2x.

Plan to pay us a visit and see this young Butterfat bull.

Farm location: From Dover go 3½ miles on 6th Street, turn left at Grange Hall, proceed 0.7 mile, farm is on right side of road.

MISTYDALE FARM

EVERETT J. DUTTON, Owner — **Jenness Road — Dover, N. H.**

The Daughters By Our SELECT Bull Are Milking So Well That We Brought Back A Half-Interest In PROSPER

Leafy Lane Select Prosper

Born May 28, 1955

Owned jointly with Sam A. Hershberger.

PROSPER carries a double cross to our proved foundation sire, **Gayoso Levity Matchless.**

Sire: **LEAFY LANE M. SELECT**
Sire: Gayoso Levity Matchless, AR
Dam: Dixie Lee of Leafy Lane
11425—571—6yrs—365—2x
SELECT is a full brother to Leafy Lane Matchless Valentine, 10008—519—Sr4—305C—2x. **The Select Daughters Are Really Milking.**

Dam: **LEAFY LANE NOBLE DUCHESS** (VG '56)
11654—583—Jr2—HIR—365C—2x (pending)
Sire: Curtiss Candy Noble Curtiss
Dam: Leafy Lane Matchless Autumn
(VG '53 '56)
11223—596—Jr2—365C—2x
11566—596—Jr3—305C—2x
14843—775—Jr4—365—2x
15377—823—5yrs—HIR—365C—2x (pending)

ANOTHER SIRE... **WILGORLAN FARMS CHERUB** is owned jointly with Carl Rayl, Russiaville, Ind., and he is sire of about 30 daughters that show extreme dairyness and uniformity.

Visitors Welcome — **Stock For Sale**

EDWARD SIZEMORE, Herdsman
Farm Address: W. Jefferson. Road — R. 2.
Owner's address: W. Sycamore Rd. — R. 1.

REGISTERED GUERNSEYS
Leafy Lane Farm
KOKOMO, INDIANA

A Proved Foundation Sire . . . **His Daughters Produce**

QUAIL ROOST LUCKY SAPPHO

20 daughters in our herd. He is sire of 32 AR daughters that include Rose Valley Lucky Brownie, former Class Leader with 13667—*771—Sr3—HIR—365—2x.

Our LUCKY SAPPHO daughters and the daughters by Holliknoll Maxim Hardwick are being bred to these 2 herd sires:

PRESENT HERD SIRES

1. **QUAIL ROOST BFAT KATER**
Born August 25, 1954

Sire: **Quail Roost Butterfat.** A son of Western Glow Maryann's Royal out of Darigold Lucy (E '49 '51), 14488—633—10yrs—365—2x.

Dam: **Quail Roost NoMax Kate,** 15031—600—Sr4—365—3x. A daughter of Quail Roost Noble Maxim, out of Quail Roost Royal Kate (VG '48 '49), 15257—750—Sr4—365—3x. 1 AR son, 4 AR daughters, 2 over 700 lbs. fat.

2. **ROSE VALLEY EMORY**
Born March 19, 1955

A son of **McDonald Farms Steadfast Emory,** he out of McDonald Farms Gov Innocence (E '51 '53), 16826—724—5yrs—365—3x. EMORY is out of **Defiance Katie May** (VG '47), 15039—728—AA, now 15 years old and milking good, 4 AR daughters.

For the past five years our herd has averaged over 8500 lbs. milk and 440 lbs. fat.

ROSE VALLEY FARM

W. L. YOUNG — **Box 111 — Franklin, Virginia**

SARACEN FARM

Ipswich Massachusetts

ESSEX COUNTY GUERNSEY BREEDERS' ASSOCIATION

ANNOUNCING . . . A Great New Herd Sire

He carries the blood of two of America's top families — the MUSICAL and ROSE families.

FLYING HORSE ROYAL MASTER

Born July 26, 1955
Owned jointly with Flying Horse Farm.
His 7 nearest dams' high records average 15889 lbs. milk, 892 lbs. fat. His maternal sister, Flying Horse Master's Rosemary, has 18448—1003—5yrs—365C—3x.

HIS SIRE

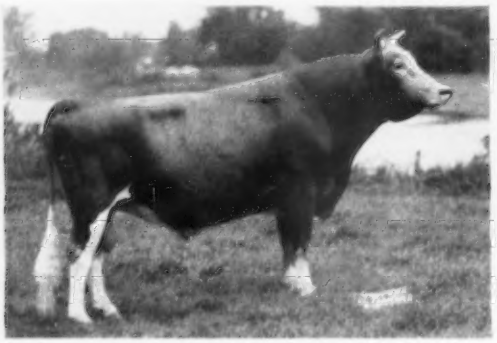

FLYING HORSE MELODY MASTER

Sr. & Gr. Ch., N.G.S., I.D.E., 1953. Sr. & Gr. Ch., Essex Co. Spring Show, Topsfield, E.S.E., 1954. Sr. & Gr. Ch., E.S.E., Res. Gr. Ch., N. Y., 1955. 1st Aged, Sr. & Gr. Ch., Topsfield, Res. Gr. Ch., E.S.E., 1956. All-American Aged Bull, 1954. Melody Master is a son of Catamount Melody (E '48), 14047—848—5yrs—365C—3x. 4 AR sons, 5 AR daughters. His first 4 daughters to complete test at Flying Horse Farm, all Jr2—3x, average 12975—692.

HIS DAM

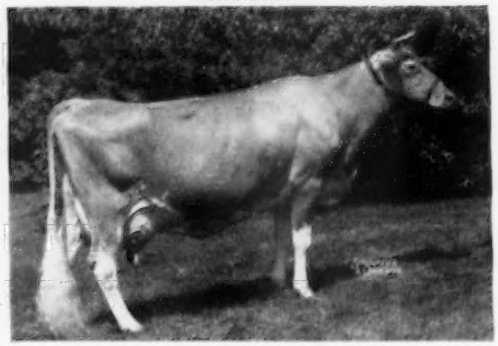

FLYING HORSE ROYAL ROSE (VG '48)

15059—853—Jr2—365C—3x
*22558—*1154—5yrs—365C—3x

Class Leader 4th in milk, 10th in fat. Only cow of the breed to make a National Record as a 2-year-old and repeat as an aged cow. 1st Produce, E. S. E., 1955, 1956. Res. All-American Produce, 1955. 4 AR sons, 3 AR daughters.

Dam: **Flying Horse Rose,** 16640—906—AA

MASTER'S PATERNAL SISTERS

Jr. Get of **FLYING HORSE MELODY MASTER**

Honorable Mention Jr. Get of Sire, 1955. The Jr. Get of Flying Horse Melody Master also won Honorable Mention honors in 1954.

MASTER'S MATERNAL SISTERS

Produce of **FLYING HORSE ROYAL ROSE**

Left to right:

FLYING HORSE GENERAL ROSE
12212—699—Jr2—365—3x
11472—569—Sr4—3x in 188 days

FLYING HORSE PHIL'S ROYAL ROSE
12800—612—Sr3—365C—3x
13655—619—6yrs—3x in 271 days

Reserve All-American Produce of Dam, 1955.

ALSO IN SERVICE — **SARACEN TIMOTHY,** by **Midview Beauty's Noble, AR,** out of **Groton House Lottie, 12904—761—Sr3—365—3x,** and **FORGES PETERSON,** by **Langwater Peterson, AR,** out of **Rosewald Ethel's Vanity, 14790—801—5yrs—365C—3x.**

WE INVITE YOU TO VISIT OUR HERD ANY TIME

Farm located just east of town on Jeffrey's Neck Road

BARCLAY H. WARBURTON, III, Owner — Ipswich 722 — CHARLES DeGRANDPRE, Manager

Two Well-Bred Herd Sires In Service At DEERPATH

McDONALD FARMS STEADFAST EMORY, AR

Born November 14, 1946

Sire: **McDONALD FARMS STEADFAST** ($21,000). Rich in MELBA blood.

His Dam (E)

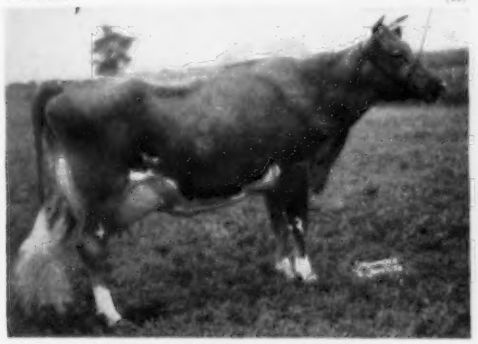

McDONALD FARMS GOV INNOCENCE
Sold for $7,500, Guernsey Sale, 1947
Excellent '51 '53
13491—576—Jr3—365C—3x
15522—691—Jr4—365C—3x
16826—724—5yrs—365—3x
Next dam is an Excellent daughter of Foremost Prediction.

BAYVILLE DEER-SLAYER

Born August 30, 1953

Sire: **SOUTHAMPTON MAXIM.** 43 tested daughters. A son of Southampton Secute (VG), 20021—844—8yrs—365C—3x.

His Dam (E)

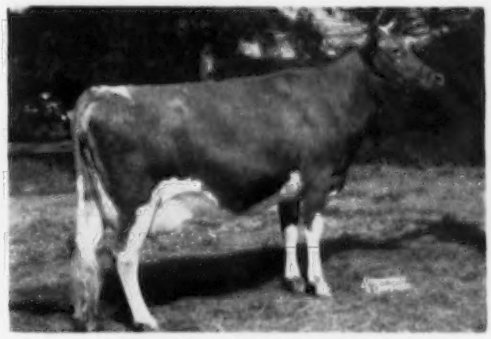

BAYVILLE MARGARET MARLENE
Excellent '51 '52 '53
11493—501—Jr2—305—3x
15518—720—Sr3—365C—3x
15754—713—Sr4—HIR—365—3x
16400—765—5yrs—365C—3x
18423—838—7yrs—365C—3x
13918—611—8yrs—305C—3x
A daughter of Bournedale General Mars.

STOCK FOR SALE — VISITORS ALWAYS WELCOME

DEERPATH FARMS

VIRGIL MILLER
Manager

FRANKLIN, VIRGINIA

C. C. VAUGHAN, III
Owner

Our Breeding Program Is Built On Good Type And High Production

OUR SENIOR SIRES

WELCOME-IN KINGDOM
40 daughters in milk in our herd
A son of McDonald Farms Steadfast King, out of Welcome-In Chum's Dorothy, 16913—724—EE—3x. 2 AR sons, 3 AR daughters.

WELCOME IN HAVEN ROYAL
25 daughters in our herd
A son of Welcome In Clara's Oberland ($25,000), out of a daughter of Woodacres Royal Defiance.

OUR JUNIOR SIRES

WELCOME IN NOLAN
Born February 23, 1953
Sire: **Welcome In Chum's Valor**
Dam: **Five Points Nola,** 13961—643—5yrs—HIR (730 T.M.) 2 AR daughters.
His Paternal Granddam

QUEEN'S WILHEMINIA
18328—882—5yrs—365—3x, 17558—768—7yrs—365—3x
1 AR son, 3 AR daughters

MENDALE PIONEER'S BELLBOY
Born February 28, 1954
Sire: **Innisfree Pioneer**
Dam: **Sandy's Beauty Bell,** 13821—704—5yrs—365—2x
His Sire's Half-Sister

INNISFREE S. JOAN
4 records include: *19114—*887—Jr3—365—3x, 4th in milk, 10th in fat, *20073—946—Jr4—365C—3x, Milk Class Leader, 4th place.

STOCK FOR SALE — MALES AND FEMALES

Farm is located 8 miles south of Marysville on State Road 38

DARBY MAPLE FARMS — R. R. 1, Milford Center, Ohio

ARTHUR C. BURNS & SONS — Phone 9-3694

WINDY HILL FARMS

R. D. 3 - Titusville, Pa.

"BREEDING TOWARD PERFECTION"

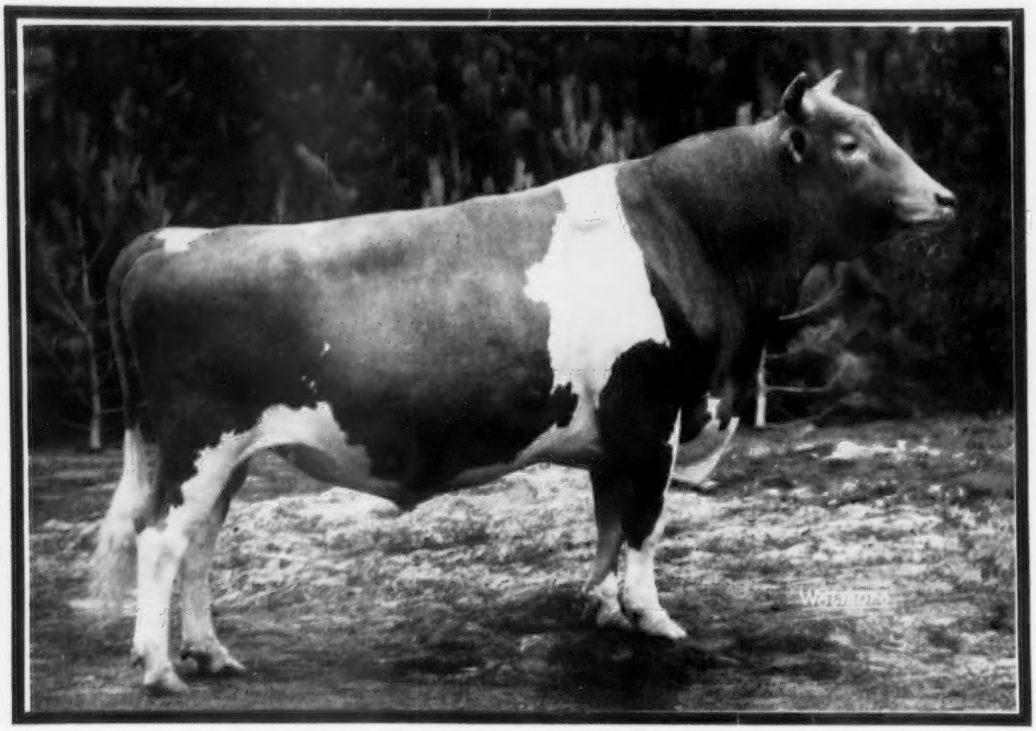

Wyno Beau's Cherub

Reserve All-American Aged Bull, 1955

Reserve Senior and Grand Champion, National and International, 1955

Senior and Grand Champion, Pennsylvania Guernsey Show, 1955

Reserve Senior and Grand Champion, Pennsylvania Guernsey Show, 1956

Senior and Grand Champion, National and International, 1956

Plan to pay us a visit and see this National Champion

Farm located 3 miles south of Titusville, on Route 8.

WINDY HILL FARMS

Titusville, Pa.

"BREEDING TOWARD PERFECTION"

Here In These 3 Production-Bred Herd Sires You Find The Very Best of McDonald Farms Breeding

From Such Families As —
LADY AUGUSTA — PANSY — MONITA — MARGUERITE

The Dams Pictured Below — Two Excellent — One Very Good

McDONALD FARMS MISTER TAFT

Born August 2, 1953

Sire: **McDonald Farms Premier**

His daughters now on test at McDonald Farms are doing very well. Premier is by McDonald Farms Prediction, out of McDonald Farms S. Marguerite, Excellent '50 '52 '54, 13807—792—Sr4—365C—3x.

Dam: **McDonald Farms Donita**

Excellent '47 '48

10334—551—GG, 13493—770—AA

10045—534—10yrs—305C—2x

Sire: Foremost Prediction

Dam: Coronation Monita, 13959—640—A

McDONALD FARMS HIGH ORIS

Born May 25, 1949

27 daughters in our herd, 12 now in production — we are most pleased with them.

Sire: **McDonald Farms Hightime, AR**

Dam: **Pine Manor Taurine Iris**

Very Good '47 '48

10125—597—Jr2—365C—3x

13162—738—Jr3—365C—3x

Sold for $2,000 in 1947

Sire: Green Meadow Taurus, AR

Dam: Appin's Iris, 10130—549—D

McDONALD FARMS LE REGAL

Born March 25, 1951

Sire: **McDonald Farms S. Leader**

A son of McDonald Farms Steadfast, AR, out of McDonald Farms Della, Excellent '47 '48 '50, 15700—681—AA.

Dam: **McDonald Farms Gentian**

Excellent '50 — VG '47 '48

9952—540—Jr2—365—3x

Sire: Oakwood Pat

Dam: Walnut's Ella's Pansy

Excellent '47, 12973—661—AA

Sons Of These Sires Out Of Top Cows Available

Farm located 3 miles south of Titusville, on Route 8.

[redacted]

In the Bull Issue Let's talk about Butterfat Cows

Listed below are 93 completed records and 12 records in progress on 65 cows all on 2x milking. Frankly we are all rather impressed and think you will be.

305 days 2x

ARIEL	9776	549	5-4
BEAUTY	12406	583	4-4
BLUEING	11453	528	8
	12942	598	9
	11507	539	10
COLETTA	11738	507	5-7
DALE	10563	550	2-4
DESIRABLE	11468	584	4-4
DESIRE	10091	615	Sr4
	11203	650	6-1
DILIGENCE	12236	600	2-3
DILIGENT	15140	811	5
DILLEY	10445	507	Jr3
	10779	507	Sr4
	12440	571	7-8
ENA	9596	508	11-2
FAINTLY	11120	551	2-3
FAWNETTE	9665	503	Jr4
FINESSE	13460	615	2-2
	11890	555	3-2
FINIBELLE	12734	522	12
FLASH	14154	689	5-1
FLIRTATION	9922	534	5-9
	9979	533	6-10
GULL	9931	510	2-5
HALMA	10136	525	Jr2
	11012	576	Jr3
HOPESTILL	10295	524	8
HULVER	9977	502	Jr3
	9582	506	5-6
	13932	711	6-7
HUMORESQUE	10944	584	4-1
JULIP	11794	615	5
	9775	511	7
JUNE	9509	502	2-7
LILAC	13548	662	8
	12925	612	9
	11829	572	10
MARGO	9224	516	2-2
MAY	9378	525	5-10
MONOGIRL	9513	539	4-5
NECTAR	10911	571	4-9
	10661	513	6-10
PRISCILLA	9198	527	Jr3
PRISM	11920	600	8
	12159	640	9
Q. TESKA	9661	504	3
QUAD	12403	683	4-5
	9320	512	5-6
QUADRILLE	11647	589	4-11
QUAINTLY	11151	614	4-7
	9713	524	5-8
QUICKLY	12322	617	4-5
ROCKANNA	10194	517	Sr3
	10290	505	7
ROSE	10673	516	8
	11352	567	9
	12083	564	10
RUBIA	10119	508	Jr2
	14126	721	4-5
	10598	561	5-7
SAL	11389	612	4-7
SALAD	9251	522	2-5
SHEILA	10952	538	Jr3
SIGNA	12748	660	7
	10584	559	8
	12654	662	9-4
SONG	12013	555	Jr4
	12042	602	7-9
SONGSTRESS	11109	519	3-9
SPRING	10846	504	Sr4
	11131	503	5
	10531	509	6
SWANKY	11019	519	7-5
TOPIC	10359	507	3-3
TOPSY	12142	579	6-11
VENUS	12096	619	6
	11848	618	10-3
VIOLET	10794	511	5
	9997	500	6
	10865	511	7-9
WISH	9184	526	10-2

365 days 2x

BELLETTA	10578	515	2-3
COUNTESS	10611	563	2-3
DESIRE	14377	868	7-6
DOLL	9952	512	2-5
ENA	10014	533	9-11
PRISM	14679	799	10-8
	13668	743	12-3
QUADRILLE	13388	643	6
SHELLY	15984	698	3-7
TOPSY	13157	646	5-6

In Progress

				Days
BELIDA	8782	463	3-4	242
BLUEJAY	4332	214	2-3	88
FAINTLY	8891	435	3-5	233
HALA	8057	410	3-5	190
HALO	9532	455	4-4	209
HOLDA	9088	498	5-4	269
MAMIE	8538	520	5	259
MAUD	11473	552	3-5	256
QUADRILLE	12384	579	7-5	230
QUALM	7419	434	5-8	189
QUIBBLE	7409	292	7-9	120
TOPIC	10613	526	4-4	238

AND we want publicly to thank everyone who helped make the Butterfat Sale a success—the buyers, the consignors, Buzz Garey, Mort Granger, and all the many people who wished us well and helped along.

MR. and MRS. L. B. WESCOTT, Owners

HAROLD VERITY, Manager

MULHOCAWAY FARM — CLINTON, N. J.

LOCKSHORE FARMS

The Big 3 In Service At Lockshore

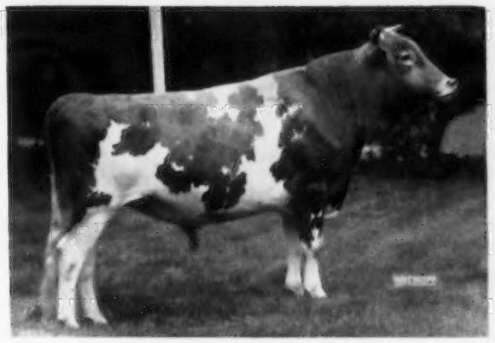

LOCKSHORE MAXIM LOCHINVAR

Born September 18, 1953

1st Bull Calf & Jr. Ch., W. Mich. Parish Show, Ionia Free Fair, Grand Rapids and Mich. State, 1954; 4th at National and International, 1954. 1st 2-year-old, Ionia, 1956; 1st 2-year-old, Gr. Ch., Grand Rapids, 1956; 3rd 2-year-old, Kalamazoo Co. Fair, 1956.

Sire: **Cesor Mark Master Max**

Dam: **Lockshore Crusader's Tamie** (VG '53 '54)
4 records including 14808—760—6yrs—HIR—305C—2x. Her 4 AR records average 677 lbs. fat, 3 on 2x.

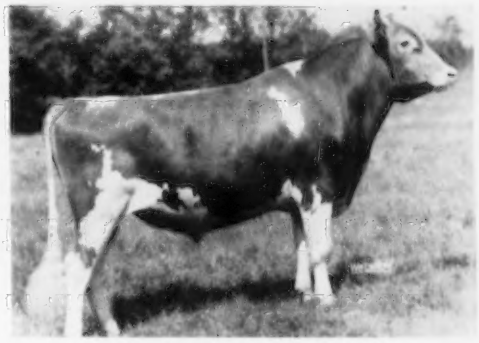

LYRENE CH. WISTAR

Born July 2, 1950

1953 All-Iowa Grand Champion. A show bull that is siring very typy daughters with extreme uniformity and dairy character.

Sire: **Meadow-Gold A. Challenger**

Dam: **Meadow-Gold Wistful** (VG '47 '50)
10 consecutive records —
13409—751—5yrs—HIR—730 T.M.
14497—802—7yrs—HIR—730 T.M.
5 AR daughters.

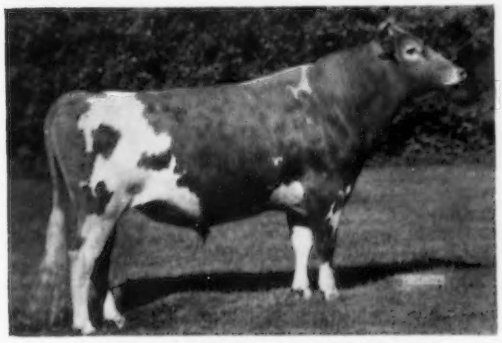

COLDSPRING'S B. R. CARDNAL

Born October 24, 1951

Sold for $5,000 in 1952. Combines the blood of the BEAUTY, FAITHFUL, and CORA families.

Sire: **Coldspring's Beauty's Romulus, AR**

Dam: **Coldspring's Hardwick's Cora** (VG '47 '51)
11108—574—Jr2—365C—3x, 15732—819—Sr4—365—3x. 2 AR sons, 2 AR daughters.

To Follow Up On The Daughters Of **"THE BIG 3"** We Present Our Junior Sires —

LOCKSHORE JIM'S DESIGN

Born January 18, 1956

Sire: **Curtiss Candy Golden Curtiss**

Dam: **Lockshore Crusader's Tamie**
(see dam of Lochinvar)

LOCKSHORE WISTAR'S MASTERPIECE

Born April 14, 1956

Sire: **Lyrene Ch. Wistar** (above)

Dam: **Lockshore Sunflame's Tamie**
Excellent '53 '54 '55
15807—772—Jr3—365—3x
*16877—*798—Sr4—HIR—365C—2x
2nd in milk, 5th in fat
Topped the 1956 Mid-West Sale at $1,825.

We offer for your selection several fine sire prospects by these production-bred bulls.

LOCKSHORE FARMS - Hickory Corners, Michigan

R. F. LOCKE, Owner
JAMES A. FISH, Manager
MURRAY LONGWILL, Herd Manager
T. B. and Bang's Accredited
FRED OST, Herdsman

SARGEANT *Farms*

REGISTERED GUERNSEYS

LAKELAND, FLORIDA . . . CALERA, ALABAMA

SIRES THAT WERE BRED TO BE GREAT

Their 3 dams average 16918 lbs. milk — 875 lbs. fat.

SARGEANT'S GOLDEN PRINCE

Born February 7, 1953

Sire: **WEY ACRES LEVITY BELLRINGER**
By Coronation Levity Prince, AR, out of Riegeldale Ben's Melba, 12512—638—Jr2—365—3x, 14349—745—Jr3—365—3x, 16627—848—Sr4—365—3x, sold for $28,600.

Dam: **WEY ACRES TEMPLAR'S LIL**
14654—665—Jr2—305C—3x, 16405—791—Jr3—305C—3x, 16536—757—Jr4—305C—3x, 18503—900—5yrs—365—3x.

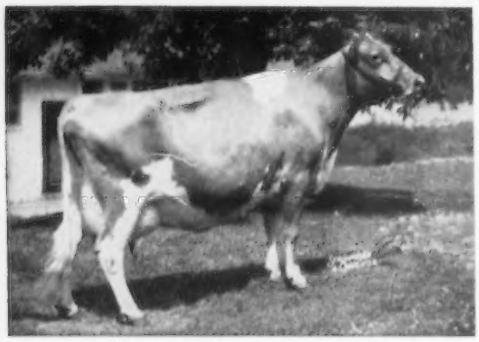

WANDAMERE BOND'S PAT

Born March 10, 1954

Sire: **WANDAMERE ANSON'S BOND, AR**
A son of Wandamere Anson, AR, out of Wandamere Jean's Bonnie, 14492—772—Jr3—365C—3x.

Dam: **IVY OAK PEGGY'S PETAL,** VG '51 '52
13716—791—Jr3—365C—3x
15625—876—Jr4—365—3x
16315—861—5yrs—365—3x
Full sister to Ivy Oak La Peggy's Pet, Excellent 5 times, 15999—917—6yrs—365—3x, 16442—905—8yrs—365C—3x.

WEY ACRES LEVITY BELLRINGER

Born May 7, 1949

Sire: **CORONATION LEVITY PRINCE, AR**
Sold for $11,000. A son of Coronation Prince, AR, out of Coronation Levity, 15252—867—A.

Dam: **RIEGELDALE BEN'S MELBA** ($28,600)
12512—638—Jr2—365—3x
14349—745—Jr3—365—3x
16627—848—Sr4—365—3x
18190—810—6yrs—365—3x

Next Dam: **GREEN MEADOW MELBA,** VG '48
15342—963—Sr2—365C—3x

OFFERING . . . Sons of these sires out of high record dams for your selection.

Write to { **Route 2** / **Calera, Alabama** }

J. C. SARGEANT, JR.
JOHN B. SARGEANT
{ Alabama / Florida } Owners

BOYD DeWITT, Superintendent — JOE COPELAND, Manager — JEWELL SMITH, Herdsman

Curtiss Candy Daughters have PRODUCTION and TYPE !

Concentrate these characters by LINE-BREEDING WITH CURTISS

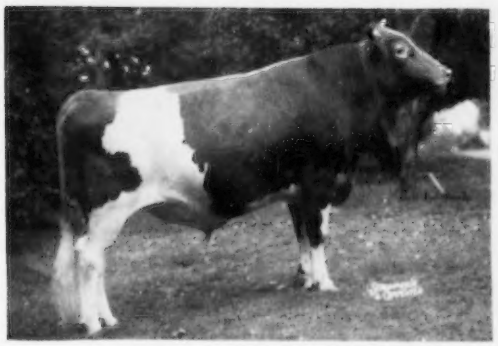

CURTISS CANDY LOYAL CURTISS 444417

USDA PROVING:
Increase of daughters: +2138M + .1% +82F.
Loyal Curtiss was Grand Champion, Minn., 1954; 2nd 2 Yrs., I.D.S., 1951. He has sired winners in many states.

Sire: **CURTISS CANDY LEVITY HEIR** (in Curtiss Stud). Many times Grand Champion and winner of Peer Trophy for 1st Sr. Get, N.G.S., 1952 and 1953.
70 AR dtrs., 27 PR sons; 45 classified, 2 — E, 10 — VG, 15 — D. 1/800, 2/700, 4/600, 11/500.

Dam: **McDONALD FARMS GOV INNOCENCE,** E
16826—724—5yrs—365—3x, 15522—691—Jr4—365C—3x

Other recent USDA provings, with daughter—dam comparison:

CURTISS CANDY MODEL CURTISS:	7 dtrs.	+740 Milk	+25 Fat
CURTISS CANDY LEVITY PEER:	12 dtrs.	+415 Milk	+44 Fat
CURTISS CANDY FASCINATOR:	7 dtrs.	+762 Milk	+32 Fat
CURTISS CANDY GOLDEN CURTISS:	43 dtrs.	+383 Milk	— 6 Fat
CURTISS CANDY LEVITY CURTISS:	49 dtrs.	+ 42 Milk	0 Fat
CURTISS CANDY BUTTERFINGER:	30 dtrs.	+ 12 Milk	+ 9 Fat
CURTISS CANDY NOBLE CURTISS:	50 dtrs.	+169 Milk	+ 2 Fat

AGCC Summarized Sire — 85 dtrs. 97 AR—HIR records average:
9513—4.8%—453—305—2x—ME

Though now dead, we have sons of Noble Curtiss out of Afton's Golden Marie, St. James Count's Verity, Pansy's Patsy of Meadow Lane, Spot of Vanity and Curtiss Candy Kindness.

CURTISS Candy Company FARMS

Otto Schnering, Founder

IMPROVED STUD SERVICE, CARY, ILLINOIS

Improved STUD SERVICE CERTIFIED SEMEN

McDONALD BLOOD Plays An Important Part In Our Breeding Program — Our 3 Herd Sires All Carry This Proved Breeding

All-American Bull Calf —

Begeacres Star's Crown Prince, born August 4, 1954

1st prize Bull Calf, National, International, New York, 1955.

A son of McDonald Farms High North Star out of Guardsman Esula Barrett Farms, 11925—588—5yrs—365—3x.

Junior Champion, Parish Show —

McDonald Farms Jolly Veteran, born July 18, 1954

Junior Champion at our local parish show. His first calves are arriving and many more coming along this fall.

A son of McDonald Farms High Neptune out of McDonald Farms Le Prophetess, 11278—649—Jr2—365—3x, 13719—766—Jr4—365C—3x, VG '52 '54.

The Ginger Family By King —

Peck's King's James, born November 13, 1950

Full brother to Peck's King's Nutmeg, 1st Jr. Yrlg. Heifer, Ill. State Fair and Jr. Ch., Kane County. Nominated for All-American Junior Yearling, 1955.

A son of McDonald Farms King Magician out of Peck's Governor's Ginger, VG '53 '54, 4 records all over 400 lbs. fat, all on 3 quarters, 11835—606—7yrs—HIR—365—3x.

We can offer for sale a good selection of bulls and females.

VISITORS ALWAYS WELCOME — PLAN TO VISIT OUR HERD

PECK'S GUERNSEY FARM — Geneva, Illinois

LAUREL and MRS. PECK — Telephone Geneva 787 — MARION M. BEHLING

Our Newest Member In Our Bull Staff —

ALPINE ROSE V. FLASH

Born March 26, 1952

His Full Sister

ALPINE ROSE V. FAITH
*14212—*815—Sr2—365C—2x
National Record in fat, 4th in milk
13278—*774—Sr3—365C—2x, 8th place in fat

FLASH is by **WITCHWOOD VALIANT, AR,** a proved son of Langwater Wizard, out of Harmony Hollow Lilac, 16399—711—Sr4—365—3x, 13817—602—5yrs—305—743 T.M.

FLASH is out of **ALPINE ROSE FAITHFUL,** 12242—644—Sr2—365C—2x, *15320—*856—Jr4—365C—2x, 6th in milk, 2nd in fat, 17271—*957—6yrs—365C—2x, 2nd place in fat. She is by Borrodale Chief's Harlequin, out of Pride's Noble Lassie, 15212—830—6yrs—365—3x.

Other bulls in service are listed in the Farm and Sire Directory.

Stock For Sale — Visitors Always Welcome

PRAIRIE FARM
REGISTERED GUERNSEYS
EDISON LEHMAN
BERNE, INDIANA

LUCKY ACRES
Registered Guernseys
RICHARD J. MOSER • BERNE, INDIANA

---

3 SIRES IN SERVICE

LONDON DON DAIRY LAD

Paternal brother to London Donald's Tessie
10970—595—Sr3C—610

Sire: **Hill Girt Emory's Donald**

Dam: **Valley Pride's Prudence,** VG '51
8570—465—305—2x—DHIA
By McDonald Farms Dairy Lad.

LONDON PRINCE NOBLE

Paternal brother to London Princess Rose
9920—492—Jr2—305—2x—DHIA.

Sire: **Golden Grange Ideal Prince**

Dam: **Luana Farm's Noble Nani,** VG '52 '53
Out of Cloverlawn's Pauline, E '52,
12381—656—6yrs—365—2x.

OUR JUNIOR SIRE

HENSLEE FARMS O. PACEMAKER

Sire: **Welcome In Clara's Oberland,** $25,000

Dam: **McDonald Farms Pre Karen,** E '52, $17,000
15842—774—6yrs—365C—3x

VISITORS ALWAYS WELCOME

McDonald's London Farm

STORM McDONALD, Owner

164 S. Main St. — HEBER CITY, UTAH

A Foundation Sire . . .

Now In Service At Bayville Farms, Inc.

SOUTHAMPTON MAXIM, AR

A son of Quail Roost Lucky Glamour, AR, out of Southampton Socute (VG '49), 20021—844—8yrs—365C—3x.

24 daughters still in our herd.

PRESENT HERD SIRES

1. **BROOKBERRY PEER'S DESPOT** . . . Born February 14, 1953. A son of **Fairlawn Performer's Peer,** he out of Fairlawn H. Ismena **(4 times VG),** 17435—812—Jr4—365—3x (2 AR sons, 2 AR daughters).
   DESPOT is out of **Two Brooks King's Delight (3 times VG),** 11242—597—Jr4—365C—3x (2 AR daughters). She is by Fairlawn Dairymaid's King out of Two Brooks C. Delphine **(3 times Excellent),** 14516—762—7yrs—365—3x (2 AR daughters).

2. A DESPOT Son . . . **SOUTHAMPTON D. PEERLESS** . . . Born July 1, 1955. A son of **Brookberry Peer's Despot** (see above), and out of a Southampton Maxim daughter, **Southampton Maxim's Buttercup,** 4 records include, 14225—753—5yrs—305C—2x.

STOCK FOR SALE

Southampton Guernsey Farm

J. C. RAWLS, Owner — **Franklin, Va.**

CLEAR SPRINGS FARM

THE HEAD MAN

COLDSPRING'S NOBLE'S LEADER

(A Proved Sire of Uniformity and Production)

Sire: **Coldspring's Romulus Noble** Dam: **Coldspring's Hardwick Content**
14005—640—Jr2—365—3x

THE RESERVES

CLEAR SPRINGS' MAJESTY'S PHIL

15 AR daughters, others on test
1 Excellent daughter, 25 daughters in herd.

Sire: **Riegeldale Emory's Majesty, AR**

Dam: **McDonald Farms Delora**
13591—767—DD, 4 AR daughters
Very Good at 14½ years.

CLEAR SPRINGS PEER'S PERFORMER

7 daughters on test, 25 daughters in our herd.

Sire: **Fairlawn Performer's Peer, AR**

Dam: **Two Brooks King's Frolic**
14830—767—5yrs—365C—3x
Excellent '52 '53 '54 '56

CLEAR SPRINGS MAJESTY'S ROLIC

10 daughters in our herd.

Sire: **Riegeldale Emory's Majesty, AR**

Dam: **Two Brooks King's Frolic**
14830—767—5yrs—365C—3x
Excellent '52 '53 '54 '56

WOODVALE LEADER'S ROYAL

A young bull with a great future.

Sire: **Coldspring's Noble's Leader, AR**

Dam: **McDonald Farms Just Orena**
16096—774—Sr4—365—3x
Very Good '54

CLEAR SPRINGS BARON'S CHAMPION

Another young bull showing lots of promise.

Sire: **Clear Springs Majesty's Baron**

Dam: **Tarbell Champion Eulalie**
17857—825—6yrs—365C—3x
17949—824—7yrs—365C—3x (pending)

N. C. Bang's Herd No. 100 . . . . . T. B. Accredited No. 581288

Estate of A. L. BROWN, Owner
ALFRED M. BROWN, Co-Executor
G. H. CARTNER, Manager

CLEAR SPRINGS FARM
Concord, North Carolina **U. S. Highway 29**
V. A. CUMBO, Herdsman

Our Two IDEAL Junior Herd Sires

IN SERVICE AT HOMEWOOD

IDEAL'S DOT'S STANDBEST

Born January 11, 1955

Sire: **IDEAL'S STANDBEST.** A son of Clara Bell of Lone Pine, 18241—1019—8yrs—365—3x. (5 AR sons, 4 AR daughters).

Dam: **IDEAL'S EMINENT'S DOT** 18939—976—Sr3—365—3x

Next Dam: **Ideal's Clarion's Dot,** 18080—928—5yrs—365C—3x. 3 AR daughters include an Excellent 3/4 sister to our bull (see opposite).

3/4 Sister To DOT'S STANDBEST

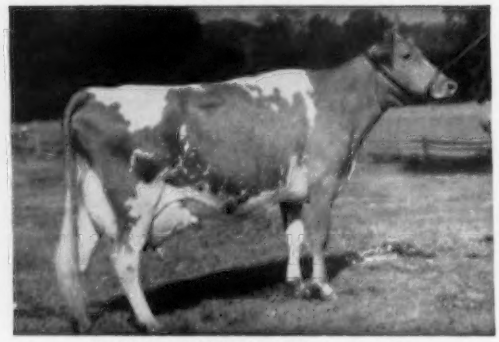

IDEAL'S STANDBEST DOT (Excellent '51)
*17737—*901—Sr2—365C—3x
Class Leader 2nd for MILK and 4th for FAT.
Sold to Langwater Farm for $4,500.

She is by the same sire and out of the maternal granddam to IDEAL'S DOT'S STANDBEST.

A Superior Son Out Of A Class Leading Lettie's Duke Daughter

IDEAL'S BEAUT'S SUPERIOR

Born May 24, 1955

His Sire's Full Sister

IDEAL'S G. S.' SUSIE
18825—*1120—Sr3—365—3x
***National Class Leader, 1st Place.**
The SUSIE Family

His Sire

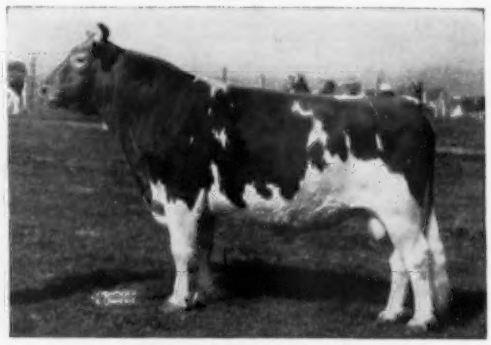

IDEAL'S SUPERIOR, AR
25 AR daughters, 1 over 1000, 7 over 900, 12 over 800, 19 over 700, 21 over 600 lbs. fat.

A.G.C.C. SIRE SUMMARY
23 daughters, 31 records average
12164—641—ME—305—2x

IDEAL'S BEAUT'S SUPERIOR is out of a National Class Leading daughter of Ideal's Lettie's Duke, 99 AR daughters, 1 over 1300, 4 over 1100, 11 over 1000, 25 over 900, 50 over 800, 75 over 700, 89 over 600 lbs. fat. **A. G. C. C. Sire Summary, 92 daughters, 181 records average 11695—598—ME—305—2x.** His dam, Ideal's L. D.'s Beaut, made *22,220 lbs. milk, *1,120 lbs. fat, Sr4—365—3x, **1st for MILK 2nd for FAT.**

OTHER HERD SIRES

BAYVILLE GENERAL WARRIOR
Born August 6, 1951
Sire: **Bournedale General Mars, AR**
Dam: **Bayville Maxfern Wild Rose** (E)
15585—746—6yrs—365C—3x

HOMEWOOD GOLDEN PRINCE
Born January 24, 1948
Sire: **Langwater Defiance, AR**
Dam: **Cedar Grove's Lois Lee**
11361—543—Sr3—855 T. M.
12882—635—Sr4—365C—3x
A daughter of our foundation sire—Quail Roost Prince Solomon, AR (the MAY ROSE and SPOTSWOOD families).

HOMEWOOD RAIDER'S LADDIE
Born October 3, 1952
Sire: **Quail Roost Bright Raider**—a foundation sire used in our herd.
Dam: **Ella's Linda Kay**
9312—533—Sr4—305C—3x
She is also sired by Quail Roost Prince Solomon.

STOCK FOR SALE — VISITORS ALWAYS WELCOME

D. H. DILLARD, Owner
S. M. CORRELL, Manager
Tel. 2-5171

HOMEWOOD FARMS — Agricola, Va.

11 miles N. W. on Highway 130 from Lynchburg.

A Promising Young Bull In Service At Windsor Farm

BAYVILLE GENERAL MARCUS . . . Born June 6, 1953

A son of Mars (see below) and out of Bayville Margie (VG '48 '49 '56), 14413—728—5yrs—365C—3x, 1st Produce of Dam, Atlantic Rural Exposition, 1950 (3 AR daughters include Marlene, full sister to our Marcus bull).

Full Sister To MARCUS

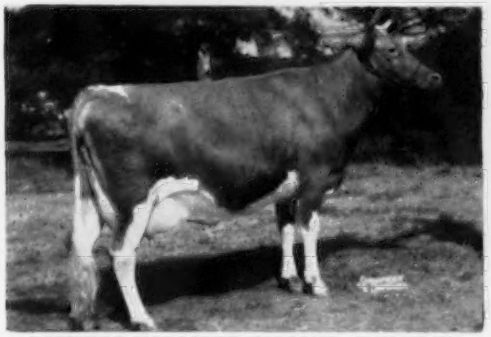

BAYVILLE MARGARET MARLENE, E '51 '52 '53
11493—501—Jr2—305—3x
15518—720—Sr3—365C—3x
15754—713—Sr4—HIR—365—3x
16400—765—5yrs—365C—3x
18423—838—7yrs—365C—3x
13918—611—8yrs—305C—3x

Member of the Honorable Mention All-American 3 Best Females.

His Sire

BOURNEDALE GENERAL MARS, AR
9 PR sons, 53 AR daughters, 40 classified, 3 Excellent, 11 Very Good, 19 Desirable. 1st Sr. Get, A.R.E., 1950, 1951, 1953, 1954. 1st Jr. Get, 2nd Sr. Get, Md., 1st Sr. Get, N. C., 1954. 1st Jr. Get, N. C., 1955.
Sire: **Bournedale General La Noce, AR**
Dam: **Bournedale Lady Margaret**
12293—536—Jr2—365C—3x

MARCUS is being bred to the daughters of Midview Majesty's Royal, Windsor Royal's Prince and Bayville Master Judas (see the farm and sire directory section in this issue for breeding on Royal's Prince and Judas). **Our first Royal's Prince daughters freshened in July.**

STOCK FOR SALE — WRITE US YOUR NEEDS

Herd on HIR Test — T. B. Accr. — Bang's Free — Vacc.

WINDSOR FARM — **Tappahannock, Virginia**

EST. J. M. GOULDIN, Owner — Farm is located 1 mile west on Hwy 627 — WRIGHT GOULDIN, Manager

A SON OF A CLASS LEADER . . . . . In Service At WILBURN

DUNWALKE GAB'S HUSTLER

Born January 12, 1953

Sire: **FAIRLAWN MAXIM'S GABRIEL, AR,** he by Quail Roost Rose Maxim, AR, out of Dunwalke Maggie's Lily, 14383—762—CC—3x (1 AR son, 1 AR daughter, Fairlawn Charmaine, VG '47, 10501—602—10yrs—365—3x).

His Dam

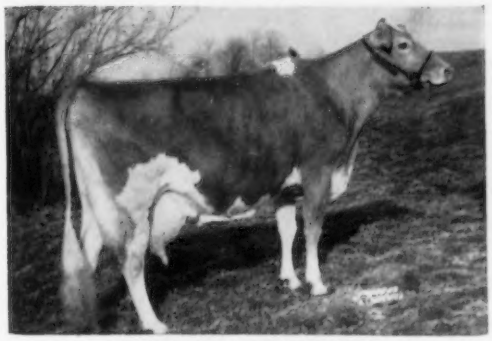

FOXBURG'S KNIGHT'S POZY
5 records, 1 a Class Leader.
19344—*1017—Sr4—365—3x
14933—723—6yrs—365C—2x
14392—713—7yrs—305C—2x

A daughter of Pine Manor King's Knight, AR.

Also In Service At Wilburn

McDONALD FARMS LE OTRANTO

Born December 12, 1949

Sire: **McDONALD FARMS S. LEADER, AR**
The Melba and Lady Augusta families.

Dam: **McDONALD FARMS PRE KAPRICE**
11773—634—Sr3—365C—3x
A daughter of McDonald Farms Prediction.

WILBURN HIGH ADONIS

Born October 31, 1951

Sire: **McDONALD FARMS HIGH LAIRD**
A Hightime son out of McDonald Farms Honoria, 13514—710—7yrs—365—3x. A daughter of McDonald Farms Prediction.

Dam: **WILBURN IMPERIAL PRINCESS**
11230—631—5yrs—358 days—DHIA—2x
A daughter of McDonald Farms Imperial, he by McDonald Farms Prediction.

We offer a few top bull calves out of our best cows and we will also sell a few bred heifers and cows. Write for list of available stock.

W. S. DICKINSON and R. DUVAL DICKINSON

WILBURN FARM

FREDERICKSBURG, VIRGINIA

3 miles west of Fredericksburg on Highway 3.

Sterling 6-2596

Two Green Meadow Bulls

They click either way.

STERLINGOLD MELVIN, AR

Sire: **Fairlawn Memoir's Performer**
Dam: **Pine Manor Levity**
12256—603—Jr2—365C—3x

His Daughter

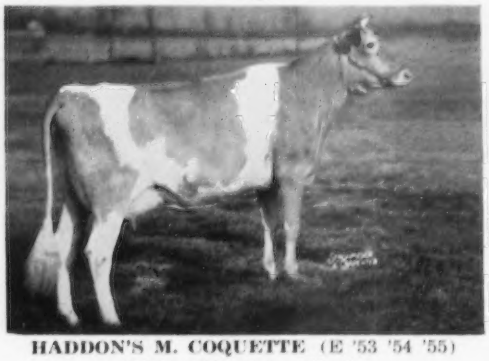

HADDON'S M. COQUETTE (E '53 '54 '55)
14065—707—Jr2—365—3x
Sold to Jack Lively, Dallas, Texas.
Sire: **Sterlingold Melvin**
Dam: **Haddon's Sunny's Caroline** (VG '50 '52 '53 '54), 12961—561—Sr2—365C—3x, 14090—597—5yrs—365C—3x.

FAIRLAWN ACTOR'S JUPITER, AR

Sire: **Fairlawn Peerless Actor**
Dam: **Fairlawn H. Erma,** E '47 '48 '49
17333—895—7yrs—365—3x

His Daughter

HADDON'S J. CHERRY
13126—664—Jr2—365—2x (pending)
Sold in Eastern Guernsey Sale to Howard White, Middletown, Delaware, for $3,700.
Sire: **Fairlawn Actor's Jupiter**
Dam: **Haddon's M. Coquette** (E '53 '54 '55), 14065—707—Jr2—365—3x.

MELVIN Daughters —

HADDON'S M. IDA
19300—835—Sr4—365C—3x

HADDON'S M. OTELMA
*15261—680—Sr4—365C—2x
Class Leader 6th milk

HADDON'S M. COQUETTE
14065—707—Jr2—365—3x

HADDON'S M. OPAL
*13304—606—Jr3—HIR—305C—2x
Class Leader 8th milk

HADDON'S M. GAIL
13822—704—5yrs—HIR—2x in 281 days

HADDON'S M. CUPID
12539—637—Jr4—HIR—305—2x (pending)

HADDON'S M. JEANETTE
12362—564—Jr4—HIR—2x in 278 days

HADDON'S M. MAYETTA
13262—606—Jr2—365—3x

HADDON'S M. MATILDIA
11929—566—Jr2—365C—2x

HADDON'S M. KATE (E '52 '55 '56)
10423—532—Jr2—305C—3x

JUPITER Daughters —

HADDON'S J. TINA
*14783—676—Jr3—365C—2x
Class Leader 6th milk

HADDON'S J. DUTCHESS
14327—679—Jr3—HIR—2x in 346 days

HADDON'S J. DELIGHT
13269—693—Jr3—HIR—365—2x (pending)

HADDON'S J. CHERRY
13126—664—Jr2—365—2x (pending)

HADDON'S J. CHARITY
12342—602—Jr3—HIR—305—2x (pending)

HADDON'S J. KINDNESS
12473—648—Jr3—365C—2x (pending)

HADDON'S J. VIRGINIA
11256—540—Jr2—365—2x

HADDON'S J. BEAUTY
10742—544—Jr3—305C—2x

HADDON'S J. MOONLIGHT
11773—665—Jr3—HIR—365—2x (pending)

HADDON'S J. ARLENE
10115—473—Jr2—305C—2x

Why not a son of Jupiter by Melvin or of Melvin by Jupiter?

Either or both sires' semen may be purchased from Frozen Genes, Inc., Bethlehem, Conn.

HADDON FARMS

Federal Accredited Herd No. 135475 . . . State Bang's Free No. 96 . . . Calfhood Vaccinated

RUSSELL PRICKETT — Tel. HAD. 9-4784 — **Route 1, MARLTON, N. J.**

SOUTHERN OREGON

GRANTS PASS MEDFORD ASHLAND

E. F. CALHOUN, Grants Pass W. A. JOHNSON & SONS, Grants Pass
M. W. DAVIES, Grants Pass P. K. NELSON, Medford
H. R. WESTERBERG & SON, Ashland

A Son of Our Very Good — Class Leader Has Contributed Much To Our Herd

HAPPY ROGUE V. ALPHA'S DUKE

Born March 9, 1949

Sire: Victorious of Burger's Place, AR
Sire: Eldor of Burger's Place
Dam: Valentine's Rose Marie
13462—708—13yrs—305—2x

OTHER HERD SIRES

Sierra Manor Supreme

Sire: Gardenville Supreme, AR
Dam: Pine Manor King's Diadem
13901—687—EE—3x

Sierra Manor King's Legacy

Sire: Coronation King of Pine Manor, AR
Dam: Pine Manor Taurine Tina
9611—563—GG—3x

Dam of ALPHA'S DUKE

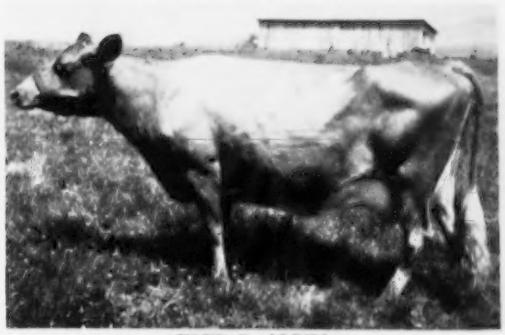

FOUR R. ALPHA
12717—746—Sr4—365C—2x. 14873—*915—6yrs—365—2x. 9th place for fat. Very Good '47.

11 direct female descendants from this ALPHA FAMILY are in our herd.

STOCK FOR SALE RICH IN THIS PROVED BREEDING

HAPPY ROGUE FARM

Route 1, Box 126
H. R. Westerberg & Son

ASHLAND, OREGON

Our New Junior Herd Sire . . .

WYNO BOND'S BUCANEER

Born May 30, 1955

Grand Champion Bull, Josephine County Fair, 1956

THE SAINT—BOND CROSS . . . He is by Wandamere Anson's Bond, out of the Excellent Saint daughter (see below). Bond is a line-bred Langwater Traveler, carrying 7 crosses, with a little Butterfat blood in his background. The sire of Anson's Bond has 21 classified daughters, 7 Excellent.

Dam of Hero

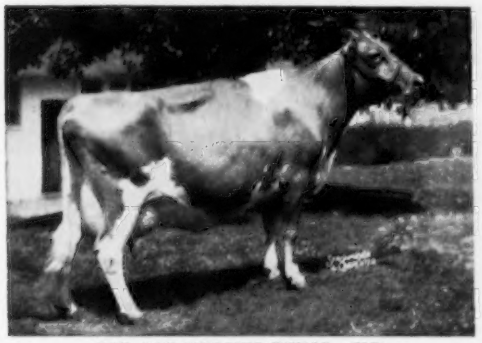

IVY OAK PEGGY'S PETAL (VG)
16315—861—5yrs—365—3x. 15625—876—Jr4—365—3x. Full sister to Ivy Oak La Peggy's Pet. 822—Sr4—365C—3x. 917—6yrs—365C—3x. 905—8yrs—365C—3x. 6 times EXCELLENT.

Dam of Bucaneer

WYNO SAINT'S BONITA (E '54)
9615—509—Jr2—305C—3x
A daughter of Wyno Beau's Saint, **1st Sr. Get of Sire in a strong N. J. Show, 1956.**

BUCANEER will be bred to our daughters of **WANDAMERE BOND'S HERO**, a son of Wandamere Anson's Bond (he sire of Bucaneer), and out of Ivy Oak Peggy's Petal (see above).

CLOVERLAWN GUERNSEY FARM

P. K. NELSON
MEDFORD, OREGON

REBOB FARM

ROBERT M. HOWARD
GRANTS PASS, OREGON

You Don't Have To Guess About Bonneville Guernseys . . . They MILK

5 National Class Leaders . . .

ALLAN MANOR ROYALTY'S JAN (E '54 '56)
*14967—*786—Sr4—HIR—365C—2x
4th for MILK, 3rd for FAT when made.
Now 10th for MILK, 6th for FAT.

COUNTRY EUSTACE
*13156—575—Sr3—HIR—365C—2x
9th for MILK when made.

BONNEVILLE DAISEY GIRL
*13126—574—Sr3—HIR—305C—2x
5th for MILK when made.
Now 9th for MILK.

BONNEVILLE GOLDEN MILLY
*13060—611—Jr2—HIR—365C—2x
7th for MILK when made.

In 1955 we finished 9 State Production Leaders.

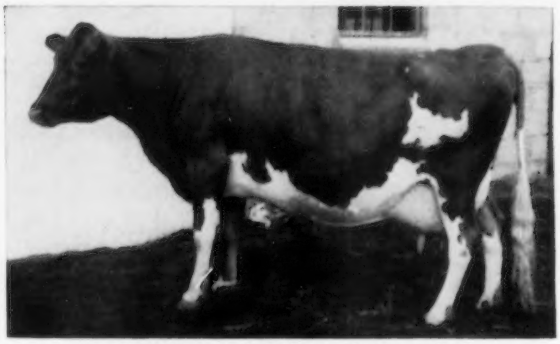

ODONALD'S RAMONA (3 times VG)
14159—587—Sr3—HIR—365—2x
*14126—*628—Sr4—HIR—305C—2x
1st for MILK, 8th for FAT when made.
Now 6th for MILK.

THEY HAVE TYPE

Our herd has been classified 3 times and each time it has been better.

1952	4 VG	9 D	7 A	4 F
1954	1 E	9 VG	14 D	3 A
1956	1 E	18 VG	13 D	5 A

We offer stock for sale out of high producing and high classifying cows.

STOCK SIRED BY OUR HERD SIRES:

QUAIL ROOST HILDA'S MAXIM
A son of Quail Roost Lucky Hilda (VG), 15801—853—6yrs—365—3x.

BONNEVILLE HERMES
A son of Midview Hermes Luther out of Odonald's Ramona **(see above).**

BONNEVILLE CHIEFTAIN
He is also by Luther and out of Paul's Mary (VG), 12208—542—6yrs—HIR—305C—2x.

BONNEVILLE FARM

W. B. KNOTT & SON — 1 mile north of Dinwiddie off U. S. 1 — **DINWIDDIE, VA.**

HERD SIRES IN SERVICE AT PICKWICK FARM . . .

A MAXIM son out of a MARLENE daughter

BAYVILLE SOUTHMOST

Born July 13, 1953
Sire: **Southampton Maxim, AR**
Dam: **Bayville Impmost Marlene** (VG '53)
11261—579—Sr3—305C—3x, 12176—637—Sr4—365C—3x

His Dam's Dam

Bayville Margaret Marlene (E)
6 records include:
18423—838—7yrs—365C—3x
1st 4-Year-Old, Sr. & Gr. Ch., Atlantic Rural, 1950. 1st Aged Cow, Sr. & Gr. Ch., Atlantic Rural, 1951.

Class Leading Production Close-Up

MULBERRY HILL PL. COUNT

Born August 7, 1951
Sire: **Ideal's Planet.** A son of a Class Leading Lettie's Duke daughter.
Dam: **Langcroft's Countess**
4 good HIR—2x records include:
13514—598—8yrs—HIR—365—2x

His Sire's Dam

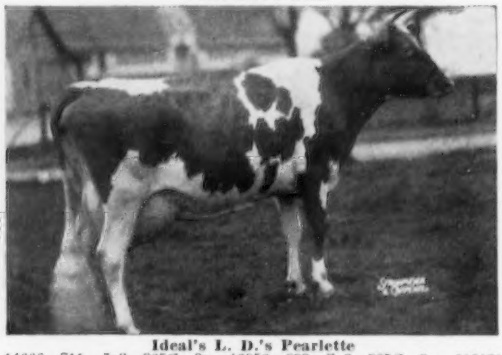

Ideal's L. D.'s Pearlette
14666—711—Jr2—365C—3x, 16956—833—Sr3—365C—3x, *16121—*762—Sr4—305C—3x, *9th place for milk, 19462—927—5yrs—365—3x. A daughter of Ideal's Lettie's Duke, 99 AR daughters, 1 over 1300, 4 over 1100, 11 over 1000, 25 over 900, 50 over 800, 75 over 700 and 89 over 600 lbs. fat. 92 daughters, 181 records average 11695—598—ME—305—2x.

A JUNIOR HERD SIRE . . . **More Class Leading Production Inheritance . . . BEN VENUE LUCY'S SUPERIOR** — Born October 22, 1955. A son of **Ideal's Superior A.G.C.C. Sire Summary, 23 daughters, 31 records average 12164—641—ME—305—2x.** SUPERIOR is a full brother to Ideal's G. S.' Susie, 18825—***1130**—Sr3—365—3x, **National Class Leader, 1st place for fat.** Lucy's Superior is out of Ideal's Mariner's Lucy Jane, *17623—*908—Sr2—365C—3x, **Class Leader 3rd for both MILK and FAT.**

WILLIAM T. PIGGOTT, Owner
Farm is located 4 miles So. of Purcellville, on Hwy. 690 from 7.

PICKWICK FARM — Purcellville, Virginia

ROSEGILL GUERNSEYS ARE RICH IN THE BLOOD OF LANGWATER FOREMOST . . .

A PAIR OF HOME-BRED SIRES

LIDA'S REVELLER OF ROSEGILL

Born September 17, 1944

Sire: **FOX DEAN'S TRAVELER, AR**
A son of Valor's Truce, AR, out of Winston Farms Gertie, 10829—628—C—3x, 2 AR sons.

Dam: **LADY LIDA OF ROSEGILL**
15057—744—A—3x
12576—566—11yrs—HIR—365—2x
1 AR son, 2 AR daughters

ROSEGILL SUPREME

Born January 25, 1951

Sire: **McDONALD FARMS HONOR BRIGHT**. One of our foundation sires. Several good daughters in the herd. He is out of a daughter of Foremost Prediction.

Dam: **RAIDER'S DELSIE OF ROSEGILL**. 5 records include 13119—589—5yrs—HIR—365—2x. She is dam of 3 HIR daughters and is sired by Midview's Raider, AR, and out of Lady Grace of Rosegill, 11772—536—AA—3x (5 AR daughters).

Also In Service . . . A Double Grandson Of Bournedale Illustrious, AR

RIEGELDALE BEN'S HILARITY

Born February 4, 1947

He is sired by **RIEGELDALE ILLUSTRIOUS BENJAMIN**, AR, a son of Bournedale Bellona, 17871—921—A (4 AR sons, 1 AR daughter) and out of **RIEGELDALE ILLUSTRIOUS BLYTHE**, 9482—521—Jr2—365C—3x (1 AR son, 3 AR daughters that include **2 full sisters to HILARITY**, Riegeldale Ben's Blythe, 12151—631—Sr3—365C—3x and Riegeldale Ben's Gladness, 11898—631—Sr3—365C—3x).

Plan to visit our herd. We have stock for sale. Our herd is on HIR and DHIA test.

Farm is located 1 mile east on Highway 227 from Urbanna.

ROSEGILL FARM **Tel. Saluda 83546** • **Urbanna, Virginia**

SIDNEY L. SHANNON, SR.
Owner

SAM BRAY, Manager
GEORGE R. GEDDY, Supt.

OUR HERD SIRES

McDONALD FARMS JOLLY TRUSTY

Born November 5, 1953

Sire: **McDONALD FARMS HIGH NEPTUNE**
Sire of 3 Excellents in the 1956 McDonald Farms Classification. He is sire of the 1st Prize Two-Year-Old and 1st Prize Three-Year-Old, N. Y. State Fair, 1956. His Jr. Get won All-American honors, 1955.

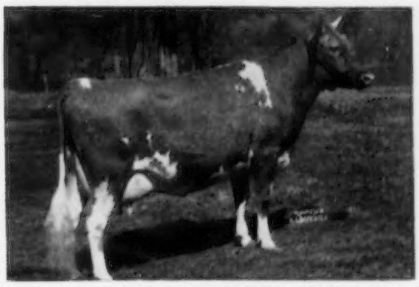

His Dam: **McDONALD FARMS PRE KARENA**
11794—610—6yrs—365—3x
Excellent Mammary System

McDONALD FARMS S. NEIGHBOR

Born January 12, 1948

Combines the blood of the MELBA — FLORINDA — HESTER and PANSY Families.

NEIGHBOR is by **McDONALD FARMS STEADFAST** ($21,000) and out of **McDONALD FARMS HIGH JUDITH** (VG), 12436—669—Jr4—365—3x.

A NEIGHBOR SON . . .

ROBINLAWN VIRGINIAS NEIGHBOR

Born July 15, 1951

Dam: **PALMER HAVEN'S VIRGINIA**
15137—800—Jr4—365—3x

Another Home-Bred Sire . . .

ROBINLAWN SERENES GENERAL

Born March 2, 1953

Sire: **BOURNEDALE GENERAL MAXIM**

Dam: **PALMER HAVEN SERENE**
11352—612—Jr2—1010 T.M.
1 AR daughter

We offer for sale, a selection of top bull calves out of only our very best cows. We also have a few bred heifers and cows for sale. Write us your needs. STOCK RICH IN THIS PROVED BREEDING IS USUALLY AVAILABLE . . . PLAN TO VISIT OUR HERD.

Farm is located on Route 360 — 8 miles south of Burkeville at Green Bay.

G. W. PALMER, Proprietor
H. A. HAVENS, Manager

ROBINLAWN FARM **Green Bay, Virginia**

BREED FOR UNIFORMITY IN YOUR HERD

BE THE PROUD OWNER OF YOUR OWN HERD SIRE
WE OFFER SONS OF THESE SIRES AT REASONABLE PRICES

FAIRLAWN K. PRINCETON

Sire: **FAIRLAWN H. EASTERN KING, AR.** By Green Meadow Hornet, AR, out of Franchester Saffron, 13987—795—A.

His Dam

LEESIDE ATLANTIC PRINCESS
Excellent '51 '53
12292—547—Sr2—365C—3x
13266—607—Sr3—365C—3x

LANGWATER ROCKET

Sire: **COLDSPRING'S NOBLE BRILLIANT, AR.** By Coldspring's Romulus Noble, AR, out of Coldspring's Romulus' Bunny, E 5 times, 15477—832—7yrs—365—3x.

His Dam

LANGWATER LUNA 2D
Very Good '52
11497—609—Sr2—365—3x
15033—752—8yrs—365—3x

IDEAL'S NARCISSA'S RADIANT

Sire: **IDEAL'S RADIANT.** By Fairlawn Actor's Rose King, AR, out of Ideal's Beacon's Rosette, 19409—968—6yrs—365C—3x.

His Dam

IDEAL'S BEACON'S NARCISSA
14499—738—Sr2—365C—3x
12565—612—Sr3—HIR—305C—3x

SEND FOR PEDIGREES ON SONS OF 600—700 LBS. FAT DAMS—2X

SANITARY FARM DAIRIES, Owners

E. G. RIEDEL, Pres. Farm is located at WHITE BEAR LAKE, Highway 96, ST. PAUL 10, MINNESOTA

BULL WANTED

In order to facilitate our line-breeding program, and to avoid inbreeding, we would like to exchange any one of our mature herd sires, as listed elsewhere in this issue, for a period of 1 to 1½ years, with some breeder, preferably in the northeast, who has a Green Meadow-bred bull with comparable background of type and production, that he could spare for that period. We would want a mature bull with daughters in milk that we could see, as well as other family members.

Write or phone us as to what you have available!

NYALA FARM • *Greens Farms, Connecticut*

HORACE LANUTE, Managing Herdsman

Please address correspondence to:
MR. and MRS. J. W. FOSTER, Managers

BREEDING TOWARD PERFECTION

With Proven Sires And Cow Families Of Proven Green Meadow Breeding Found In These Sires

FAIRLAWN PRINCE'S PETER PAN

Born December 3, 1953
His 3 nearest dams av. 15980—799.

Sire: **FAIRLAWN GLORY'S PRINCE.** Full brother to Actor's Ithela, E '48 '49, 12758—610—Sr4—365—3x; Actor's Ermine, 15829—827—6yrs—365—3x; Actor's Brightness, 13285—689—Sr2—365C—3x.

His Dam

FAIRLAWN K. MOONBEAM, E '55
14307—705—Jr2—365C—3x, 14661—728—Jr3—365C—3x

His Dam's Dam

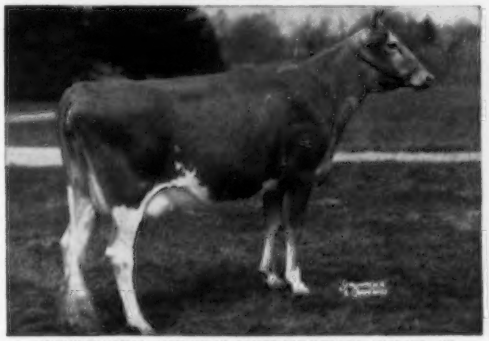

FAIRLAWN ACTOR'S DAIRYQUEEN, VG '53 '55
12243—630—Jr2—365—3x, 16035—854—Sr3—365C—3x

His Sire's Dam

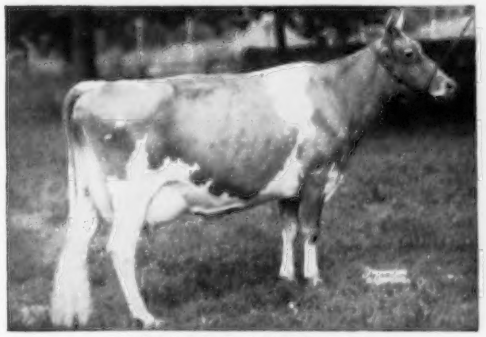

FAIRLAWN K. GLORY, E 5 times
13414—622—Jr2—365C—3x, 17244—815—Jr4—365C—3x

FAIRLAWN ACTOR'S DAIRY BOY

Born November 2, 1954
His 3 nearest dams average 15530—886.

Sire: **FAIRLAWN PEERLESS ACTOR, AR.** 69 AR daughters, 8 Excellent, 1 over 1000, 2 over 900, 9 over 800, 19 over 700 lbs. fat. A son of Green Meadow Peerless, AR.

His Dam

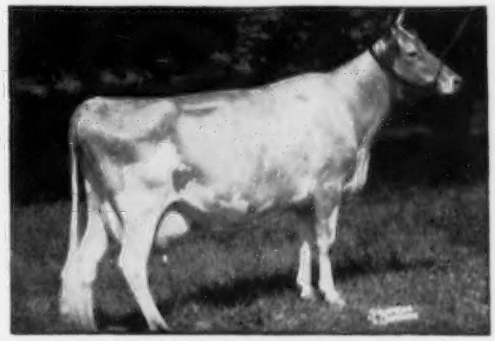

RIEGELDALE MELBA'S DAIRYMAID, VG '48 '49 '55
$16,000, private sale. 12104—715—Sr4—365C—3x

His Dam's Dam

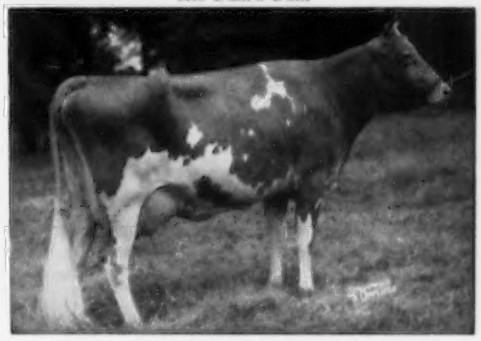

GREEN MEADOW MELBA, VG '48 at 15½
15342—*963—Sr2—365C—3x. 7 AR daughters.

His Sire's Dam

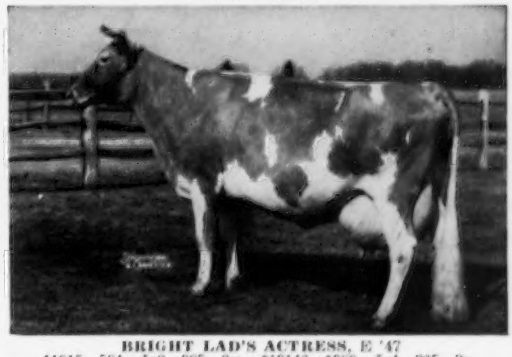

BRIGHT LAD'S ACTRESS, E '47
11915—584—Jr2—305—2x. *19146—*980—Jr4—365—3x.

The Young Daughters Of Peter Pan And Dairy Boy Are The Sharpest, Most Uniform Dairy Heifers We Ever Had.

VISITORS WELCOME — BREEDING STOCK FOR SALE

10 miles from center of Ogden, west and a little north. Located exactly west of Weber River and north of Southern Pacific Railroad tracks

SANLYNN FARM — West Warren, Utah

DR. O. S. DAINES — O. SANFORD DAINES — LYNN O. DAINES, Owners — 510 Eccles Bldg., Ogden, Utah

A BUTTERFAT SIRE . . . By Adonis Out Of A Hilltop Butterfat Daughter

MULHOCAWAY BUTTERFAT LAD — Born March 29, 1954

7 nearest dams average 13718—715—mostly 305—2x

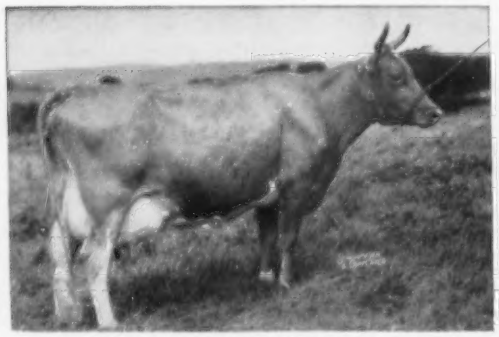

His Dam — **MULHOCAWAY BUTTERFAT LILAC**

13548—662—8yrs—305C—2x

In 11 lactations she has produced 115,699 lbs. milk, 5,677 lbs. fat for an average of 10,518 lbs. milk, 516 lbs. fat, **all except one record made in 305 days on 2x.**

Lilac was awarded a gold lifetime production certificate on December 3, 1955. **She is a daughter of Hilltop Butterfat, AR.**

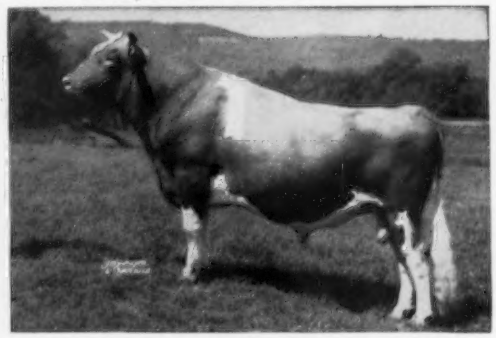

His Sire — **MULHOCAWAY BUTTERFAT ADONIS, AR**

A Show Bull. . . .
1st Aged Bull, Sr. and Gr. Ch., N.J., 1952, 1953. 1st Aged Bull, Res. Ch., N.J., 1955.

A Sire of Production. . . .
18 tested daughters, 1 over 800, 2 over 700, 4 over 600 lbs. fat, all immature.

A Sire of Type. . . .
18 classified daughters, 3 E, 7 VG, 6 D.

In addition to BUTTERFAT LAD we are also using in our herd

LANGWATER IDOL . . . Born December 26, 1945. A son of Langwater Patrician, AR, out of Labelle of Langwater (VG '48), 14400—672—AA—3x (3 AR sons, 5 AR daughters).

McDONALD FARMS LE RAIDER . . . Born February 24, 1951. Through his sire he carries the MELBA and LADY AUGUSTA family blood. Through his dam, he traces direct to Walnut's Ella's Pansy (E).

STOCK FOR SALE — WRITE US YOUR NEEDS AND WHEN POSSIBLE PLAN TO VISIT OUR HERD.

WOODSIDE HALL FARMS — Williamsport, Maryland

FRED C. DOWNEY, Owner

Federal Accredited — Negative to Bang's 30

OUR GREEN MEADOW-BRED HERD SIRES

1. WILGORLAN FARMS STEADFAST

Born December 7, 1950

Sire: **Gardenville Coronation King, AR.** A son of Douglaston King's Charlotte, 19751—988—AA, 2 AR daughters, both VG and over 700 lbs. fat.

His Dam

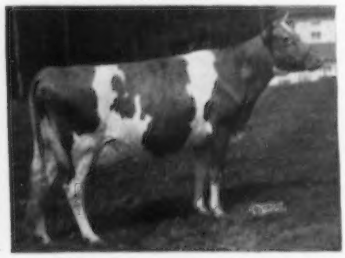

Wilgorlan Farms Supreme, E '52 '53

5 records include:
12346—653—Sr3—365—3x
11765—671—5yrs—365C—3x

A daughter of Hominy Hill King's Courageous.

2. MONTEREY BLAZE

Born June 6, 1951

A double cross to Fairlawn Peerless Emblem. A son of Fairlawn Peerless Emblem, AR, out of an Emblem daughter, Peerless Blanche, 10467—573—6yrs—365—3x.

STOCK FOR SALE RICH IN THIS PROVED GREEN MEADOW BLOOD

Farm is located on Route 670, just off Route 50, one mile from Hebron.

ALBERT J. and ELIZABETH S. BAILEY

Lost Coin Farms — Hebron, Maryland

Our Senior Sire . . .

By a full brother to the Excellent Della, Flute and Gentle. Combines the LADY AUGUSTA and SNOW QUEEN FAMILIES.

McDONALD FARMS FORE MARCUS

Born September 11, 1947

30 daughters in our herd — 12 in milk

Sire: **McDonald's Foremost Prediction** (PREDICTION — LADY AUGUSTA)

Dam: **McDonald Farms Fleta** (VG '47)
14606—753—8yrs—365—3x
(KING — SNOW QUEEN)

The Fore Marcus Daughters Are Being Bred To Our Junior Sire . . .

PINE GROVE P. SEQUEL

Born December 15, 1953

Sire: **McDonald Farms Le Patrician** ($10,000)
More LADY AUGUSTA blood, plus the Laurel Mills Estafette family. Estafette has 6 consecutive records, 13405—*742—Jr4—365C—2x. 3 AR daughters, all over 788 lbs. fat in immature classes.

Dam: **Demon's Golden of Pine Grove**
13177—643—E—1087 T.M.

STOCK FOR SALE—WRITE US YOUR NEEDS

MILL DALE FARM — New Windsor, Md.

G. H. Hibberd and Son

The COMBINATION That Sired PRODUCTION For Us At SOUTH BROOK FARM Is Being CARRIED ON AT ELK MANOR FARM

A DOUBLE CLARABEL

MARLBORO PAT'S DUKE

Born June 29, 1951

He is by a son, out of a daughter of Clarabel.

Double Granddam of DUKE

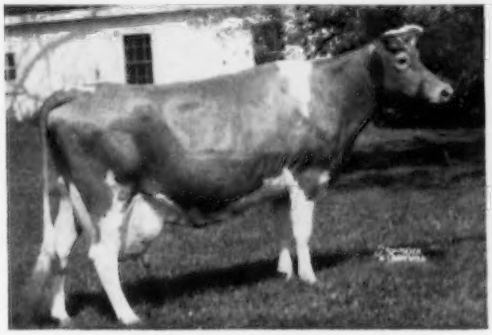

MARLBORO LEADER'S CLARABEL

5 records include: 12916—702—Sr4—305C—2x (former Class Leader), 14513—730—6yrs—305C—2x. 1 AR son, 3 AR daughters. **Her 5 consecutive records average 12527—641—all 305C—2x.**

Sire of DUKE

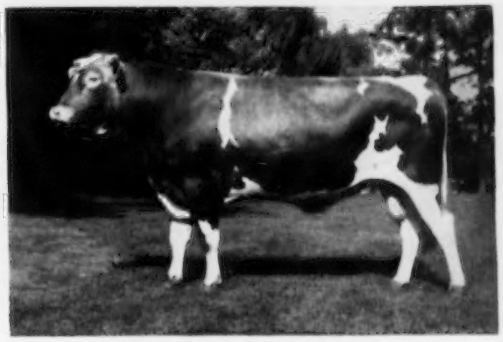

MARLBORO'S ST. PATRICK, AR

Sire: **Winlochan Prince Don Marlboro**
A son of Hill Girt Prince Cherub, out of Coldspring's Hardwick's Della (VG '47), 10747—618—Jr4—365C—2x.

Dam: **Marlboro Leader's Clarabel**
(see opposite)

DUKE IS IN HEAVY SERVICE AT ELK MANOR and combines the blood of St. Patrick, Prince Don and Clarabel. A COMBINATION THAT HAS SIRED PRODUCTION FOR US.

ALSO IN SERVICE AT ELK MANOR

McDONALD FARMS JUST ROLAND

Born January 13, 1951

Sire: **McDonald Farms Justice, AR**

Dam: **McDonald Farms Fair Rose** (E '47)
13091—632—8yrs—365—3x
4 AR daughters, all classified above the line, 1 E, 2 VG, 1 D.

Combines the blood of the Green Meads Thelma and Foremost Old Rose families.

A ROLAND SON

ELK MANOR ROWLAND

Born July 31, 1953

Sire: **McDonald Farms Just Roland**
(see opposite)

Dam: **Elk Manor Emily**
13313—607—Jr3—305C—3x
11664—547—5yrs—305C—626 T.M.
2 AR daughters.

We will sell or lease McDonald Farms Just Roland. Write for particulars.

T. B. Accredited — Vaccinated — Bang's Free

CHARLES A. HIGGINS
Owner

ELK MANOR FARM

NORTH EAST, MARYLAND

WILLARD W. WALTON
Manager

Cloverland FARMS DAIRY, INC.

OUR HERD SIRES

1 . . . CLOVERLAND STEADFAST

Born August 4, 1948

Sire: **CORONATION LEADER, AR**
(Sold for $15,000)
Rich in LEVITY blood.

His Dam

VALLEYWOOD CHERRY BLOSSOM
14166—744—Sr3—365C—3x
A daughter of Valleywood Valiant, AR.

2 . . . WILGORLAN FARMS VALOR

Born December 5, 1950

Sire: **GARDENVILLE CORONATION KING**
($45,000)
The CHARLOTTE family

His Dam

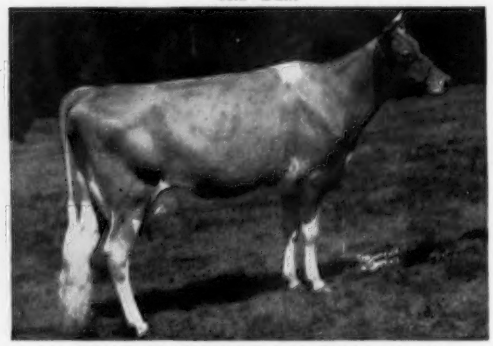

WILGORLAN FARMS VERBENA (VG '50)
12084—601—Sr3—365C—3x
Sire: **Hominy Hill King's Courageous, AR**
Dam: **Chenar's Crusader's Prudence**
2 times Very Good, 16124—715—Sr3—365C—3x.

3 . . . WANDAMERE PETRISSA'S PRINCE

Born August 20, 1953

Sire: **CHUCKANUT PETER PAN, AR**
A son of Phyllad, AR, and line-bred to the great brood cow, Grangeville Hope's Phyllis.

His Dam

PETRISSA OF CHICONA (VG '51 '52 '55)
12643—636—5yrs—305—3x
Next Dam: **Pippa of Chicona** (E '49)
12270—713—Sr3—365—2x. 4 AR daughters with records up to 13911—861—5yrs—365—3x. She is also dam of Chicona Pablo that is doing a good job at Quail Roost.

4 . . . McDONALD FARMS ROYAL WIN

Born February 3, 1955

Sire: **McDONALD FARMS JOLLY PARAGON**
2 of his daughters classified Excellent at two-year-olds in 1956. A son of McDonald Farms High Neptune, 12 classified daughters, 3 Excellent, 7 Very Good, 2 Desirable.

His Dam

McDONALD FARMS PRE PENCHANT (E '56)
10012—540—Jr2—365C—3x, 11354—599—Jr3—365C—3x, 11176—614—Sr4—365—3x. She is a full sister to McDonald Farms Pre Rival, All-American 2-Year-Old Bull, 1954, All-American Aged Bull, 1955. She and Pre Rival were Res. All-American Produce, 1954, All-American Produce, 1955.

This calf combines the blood of the Lady Mary, Lady Augusta, Valleywood Harriet, Pansy and High Jilda families plus 4 crosses to Foremost Prediction. A full brother is in service at McDonald Farms and Greystone Farm.

● ● ●

Bull calves by these sires and out of our better cows are usually available. Send for our list of available sons.

PHOENIX, MD.

MARION G. CARTER, Farm Manager — MAYNARD C. KEMP, President

WE HAVE IN OUR BULL BARN

TWO SONS OF LANGWATER SAGAMORE, AR

INNISFREE MOOBIE DICK — Over 25 daughters in herd. Dam: **Silver Barn Marge,** 10443—502—Sr3—305C—2x, 16017—768—5yrs—305C—3x, 19494—943—6yrs—365C—3x, 20224—991—7yrs—365—3x.

INNISFREE ROYAL JACK — 10 daughters in herd. Dam: **Foremost Royal's Jackie,** 14536—726—Sr2—365—3x, 17893—927—Jr4—365—3x.

IDEAL'S WORTHY — On lease from Deep Lake Farm. Sire: **Ideal's Beacon, AR.** Dam: **Ideal's Jubilee's Wilma,** *17500—860—Jr2—365C—3x, ***20079—*1056—Sr3—365—3x,** 18737—1001—Sr4—365—3x, 19280—982—6yrs—365C—3x.

We can now offer for sale a few daughters by these promising sires.

Farm located 1 mile west of West Suffield Post Office on Route 190.

FLOWER FARM — **West Suffield, Conn.**

ANTHONY KURAS, Owner — CHET KURAS, Manager — ALBERT YANKE, Herdsman

---

OUR HERD SIRE

An Augusta's Ideal Son From The Excellent Paula Family

GOLDEN GRANGE IDEAL LARRY

Born May 2, 1954

A full brother, Golden Grange Ideal Superior, is in service at Golden Grange Farm, Huntington, Indiana.

Sire: **McDonald Farms Augusta's Ideal, AR**
A son of McDonald Farms Ideal, out of Douglaston Lady Augusta (E).

A Strong — Productive — Typy Female Line

Dam: **Golden Grange R. Lass** (VG)
17161—838—6yrs—365—3x
Sire: Meadow Lodge King's Raider
Dam: Golden Grange Paula (E)
13814—759—Jr3—365C—3x
1 AR son, 2 AR daughters
Golden Grange W. Pauletta
15805—848—7yrs—365C—3x

STOCK FOR SALE
WRITE US YOUR NEEDS

Sisters Of The Precious Blood — Gerhard Krull, Manager
Kneipp Springs — **Rome City, Ind.**

A nosegay to Petal

on the occasion of her

son's promotion

to assistant Herd Sire

at Star Valley

Calfhood Vacc. Bang's 436

Bassett Estates, Inc., Pottersville, N. J.

GOING FORWARD

With Three Great Cow Families

MELBA — ACTRESS — CHARLOTTE

McDONALD FARMS S. MASTERMAN

Born December 29, 1947

29 AR daughters, others to be tested.

Sire: **McDONALD FARMS STEADFAST, AR**
Dam: **McDONALD FARMS PRE JOSEPHINE**
13170—691—Jr2—365—3x, VG '47
Next Dam: **McDonald Farms Dairymaid,** E '53
11367—634—AA

GREEN MEADOW MELBA
15342—*963—Sr2—365C—3x, 2nd place in Fat.
VG '48 at 15½ years.

HOMINY HILL HERCULES

Born March 22, 1951

Sire: **CORONATION MELBA'S MAJESTIC**
Dam: **HARDWICK'S ACTRESS**
4 records include, 19162—833—A
3/4 sister to Bright Lad's Actress

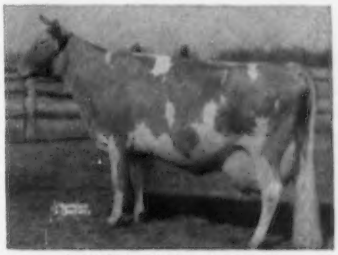

BRIGHT LAD'S ACTRESS
*19146—*980—Jr4—365—3x
7th in Milk, 6th in Fat.

NORTHERN CONRAD'S BASIL

Born March 10, 1949

Sire: **RIEGELDALE EMORY'S CONRAD, AR**
Dam: **HORSE SHOE BAILIFF'S BEAM**
11690—638—Sr2—365—3x, 12417—622—5yrs—365—3x
Next Dam: **Horse Shoe F. Bonita,** 17639—801—CC

DOUGLASTON KING'S CHARLOTTE
15228—828—Sr2—365C—3x, 19751—988—AA
VG '48, sold 1947 for $11,000.

SONS FOR SALE BY THESE PRODUCTION-BRED BULLS

VISITORS ALWAYS WELCOME

8 miles east of Lebanon on Rt. 32 and 2 miles north.

BIG SPRINGS FARM

LEBANON, INDIANA

WILLIAM SMALL, Herdsman

FRED SIESS, Owner — ALTA ARTMAN, Manager

LOOKOUT VALLEY FARM

LAKE GENEVA, WISCONSIN — Phone: Lake Geneva, Chestnut 8-3111

Fairlawn Prince's Actor

Two of his Sons in our herd

One in service, one ready for service

LOOKOUT VALLEY ACTOR'S VALIANT
Dam's record, 12438—656—Sr2—365C, AR
Dam classified Very Good

LOOKOUT VALLEY ACTOR'S BONILAD
Dam on HIR, Jr2—305—2x, not classified
Dam's full sister, 11066—506—Jr2—365C, AR

I would sell one, but not both, of these bulls

We have six Actor daughters in our herd — the oldest not yet a year old.

1956 SHOW WINNINGS OF ACTOR'S PROGENY

A daughter: Jr. Champion, 1st Sr. Heifer Calf, So. Wis. Show & State Type School & Walworth Co. Fair. 2nd in open, 1st Wis., at Wisconsin

A son: Jr. Champion and 1st Bull Calf, Waukesha Dairy Show, Wisconsin Champion & 4-H Champion Bull, Wis.

A son: Jr. Champion and Res. Grand Champion, 1st Jr. Yr., So. Wisconsin and State Type School.

Actor sired the 1st Calf Herd and 1st Jr. Get, Walworth Co. Fair.

We have several other young bulls of choice breeding and high production, over 600 lbs. fat, Jr2.

INQUIRIES INVITED — VISITORS WELCOME

"Looking Forward with Lookout Valley"

GERALD M. JENKINS, Herd Owner — DAN WESTBERG, Herdsman

Hillcrest Farm

The Kind We Breed At Hillcrest —

Hillcrest Noble's Catherine

Her Paternal Granddam
CHARLENE OF HILLCREST
9581—513—Jr2—334—2x—DHIA
13623—711—Jr3—365—2x
Former State Champion, Class Leader
11349—626—Sr4—365—2x
13722—698—5yrs—365—2x
15179—705—7yrs—365—2x
13469—643—8yrs—305C—2x
14914—733—9yrs—357C—2x
All are HIR

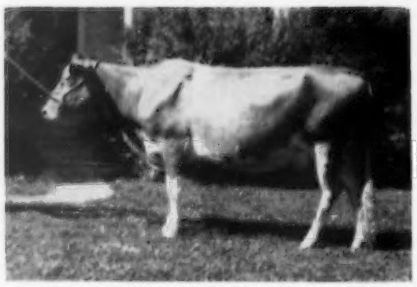

Her Maternal Granddam
BEAUTY OF HILLCREST
9716—420—Sr2—HIR—338—2x
11229—490—Sr3—HIR—303—2x
12256—475—Sr4—HIR—305C—2x
Former Class Leader
10380—405—5yrs—304—DHIA

Born August 3, 1953
11292—*614—Jr2—HIR—305C—2x, Class Leader 7th in fat

This record was made carrying bull calves and milked by machine in a stanchion. Catherine combines the blood of the Edytha and Cherie families.

We can offer breeding stock out of proved families such as this one above.

VISITORS ALWAYS WELCOME

RONALD WETHERWAX, Owner — **R. F. D. 1, WYOMING, N. Y.**

17636 Lbs. Milk, 947 Lbs. Fat — The Average Production Of The Dams Of Our Three Sires

IDEAL'S BETTY MAY'S ADMIRAL

Born June 24, 1953

1st Aged, Sr. and Gr. Ch., SE. W., 1956

His 3 nearest dams average 20614 M—1016 F.

Sire: **IDEAL'S ADMIRAL, AR**
11 AR daughters, 7 from 700 to 1032 lbs. fat. A son of Gardenville Supreme, AR, out of the outstanding cow, Welcome Lane's Mary, 8 rec. average 19261 M—1011 F, 20356—1068—7yrs—365—3x. 2 AR daughters, both over 700 lbs. fat.

ADMIRAL'S DAM

IDEAL'S PHARAOH'S BETTY MAY
*21063—*1209—Jr4—365C—3x
National Class Leader milk and fat. Winner of Tarbell Trophy, 1954. Maternal sister, Ideal's Pharaoh's Maybelline, *19116—*1066—Sr3—365C—3x.
Dam: **Ideal's Peter's Betty May**
5 rec. include 19824—872—7yrs—365C—3x.

NOBLE'S DAM

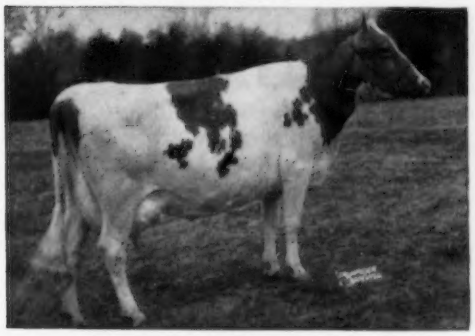

ARDEN NOBLE'S STARLIGHT, E '52
11638—568—Jr2—365—3x
11547—575—6yrs—365C—3x
16896—776—7yrs—365—3x

PLEASANT VIEW FERN NOBLE

Born October 4, 1950

His young daughters are real sharp. 3rd Jr. Get, S. C., 1955. 1 AR daughter, Cross Arrows Starfern Nautile, VG '56, 12772—617—Jr2—365C—3x.

Sire: **APPIN'S UPLIFT, AR**
A son of Appin's Jeweler, AR, out of Appin's Kate, VG '49, 10614—553—FF.

LUCKY'S DAM

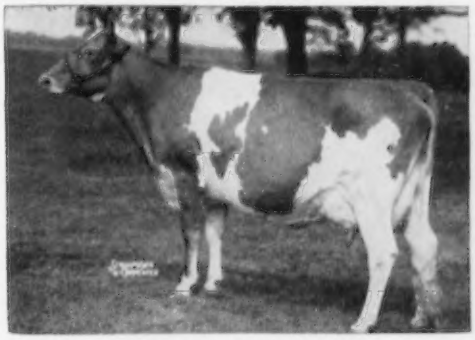

FAIRLAWN K. LUXURY, VG '55
11899—685—Jr2—365—3x, 14950—856—Sr3—365C—3x (pending). All-American Honorable Mention 3-year-old, 1955. Full sister to Fairlawn K. Muriel, E 6 times, 16891—904—7yrs—365C—3x and Fairlawn K. Choice, VG '55, 14039—708—Jr2—365C—3x.

MONTEREY L. LUCKY

Born May 1, 1955

His 3 nearest dams average 14204—780.

A double grandson of Eastern King.

Sire: **MONTEREY K. LORDSHIP**
By Fairlawn H. Eastern King, AR, out of Fairlawn Actor's Ladyship, VG 4 times, 4 rec. av. 13833 M—746 F, include 15469—816—6yrs—365—3x. 1st Jr. Get, Pa., N. J., 1956.

MALES AND OCCASIONALLY FEMALES FOR SALE BY THESE SIRES

T. B. Accredited 569649 — State Bang's Free 593

CROSS ARROWS FARM

UNION, SOUTH CAROLINA

PAUL K. & JAMES L. SWITZER
Owners

RIVERS G. VAUGHN
Manager

Proving Themselves . . . The Right Way

His Dam

● FAIRLAWN K. WARRIOR ●

Sire: **Fairlawn H. Eastern King**

Dam: **Fairlawn H. Coquet** (VG 4 times)
16994—861—7yrs—365C—3x

We believe Warrior is worth watching. The first 3 completed records of his daughters changed to mature equivalent is 1556 lbs. milk and 77 lbs. fat over their dams.

Warrior is now temporarily at Fairlawn where he will be used heavily on their top females.

During his absence we will use Fairlawn K. Steadfast, full brother to Fairlawn K. Gay Levity.

His Dam

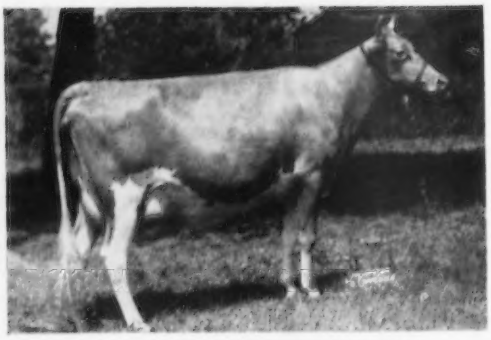

● FAIRLAWN HORNET'S CORPORAL ●

Sire: **Fairlawn Actress' Hornet**

Dam: **Fairlawn Actor's Ithela,** E '48 '49
12758—610—Sr4—365—3x

Combines the Ermine — Glory — Actress families.
27 AR daughters

Partridge C. Killdeer is typical of the gratifying production increase of our maturing Corporal daughters.

Jr2	7997 lbs. milk	431 lbs. fat	305C—3x
Jr3	9904 lbs. milk	539 lbs. fat	305C—2x
Jr4	12259 lbs. milk	658 lbs. fat	305C—2x
5yrs	13099 lbs. milk	729 lbs. fat	365C—2x (pending)

His Dam

● PARTRIDGE PEERLESS PRINCE ●

Sire: **Fairlawn Actorine's Peerless**

Dam: **Quarry Valley's Prevue** (VG '49 '51)
14499—734—Jr4—365C—3x
Senior and Grand Champion Female, Bucks County, 1950.

PRINCE is a typy young bull (Grand Champion, Bucks Co., 1953) combining Actress and Langwater Holliston bloodlines.

His fifteen daughters, none of which are yet in milk, are promising, and we are going ahead with him.

His Dam

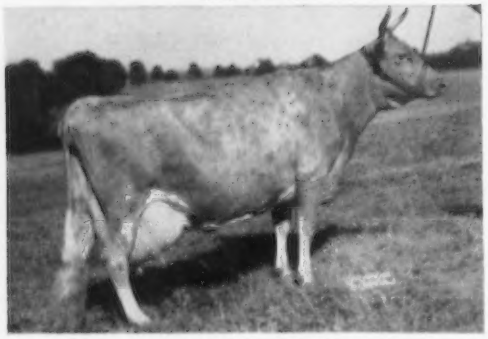

● MULHOCAWAY BUTTERFAT HOLLISTAR ●

Sire: **Mulhocaway Butterfat Adonis**

Dam: **Mulhocaway Butterfat Holly,** E '50 '52
14646—669—Sr3—365—2x
former Class Leader
17491—813—7yrs—365C—2x
16625—788—8yrs—365C—2x
former Class Leader

A young bull we recently purchased out of one of the most prepotent families at Mulhocaway.

We are outcrossing him to selected females and have high hopes of the results.

MR. & MRS. J. H. BRADSHAW, JR.
LLOYD W. BLOM, Herd Manager

PARTRIDGE HALL FARM

Lahaska — Bucks County — Pa.

★ Premier Breeder Award, Bucks County, 1956

Are Proven Sires Dependable?

That is a good question.
The answer is — "Sometimes."

Investigation shows that proven sires do not repeat their performance in artificial breeding. We still do not know how to fully evaluate environment, management and nicking.

At NEPA we have used 7 proven Guernseys that now have 30 or more artificially sired daughters each. A summary reveals that they had a total of 83 natural daughters when purchased that average:

	9,563 Milk	462 Fat
Their dams averaged	8,872 Milk	432 Fat
	+691 Milk	+30 Fat

Now 645 D.H.I.A. records of their A B daughters average:
7,701 Milk 375 Fat
(None over 8,300 milk and 391 fat)

During the same time 20 young sires have 1,642 records on their A B daughters, and they average 7,992 Milk 381 Fat.

Not a sensational difference, but evidence that young sires will do well if selected for "transmitting ability."

THREE OF THESE CAREFULLY SELECTED YOUNG SIRES STILL IN SERVICE.

McDonald Farms S. Mister
36 A B daughters average
8,616 5.0% 429

Ideal's Susie's Beacon
20 A B daughters average
8,455 4.9% 415

Ideal's Advancer
13 A B daughters average
8,090 5.1% 409

A BREEDING PROGRAM BUILT ON HIGH TRANSMITTING ABILITY

More and more buyers are finding their kind of cows in Northeastern Pennsylvania.

NEPA ARTIFICIAL BREEDING COOPERATIVE

TUNKHANNOCK, PENNSYLVANIA

WILLIAM F. SCHAEFER, JR.
Manager

JOHN L. BRACKMAN
Guernsey Chairman

Our Herd Is Being Built On Proved Prediction Blood

A Prediction Son Out Of A Daughter Of Monogirl

McDONALD FARMS PRE TOPPER

Born February 15, 1953

Sire: **McDONALD FARMS PREDICTION** 97 daughters classified, 7 E — 46 VG — 34 D. Sire of the All-American Sr. Get of Sire, 1954, 1955.

His Dam

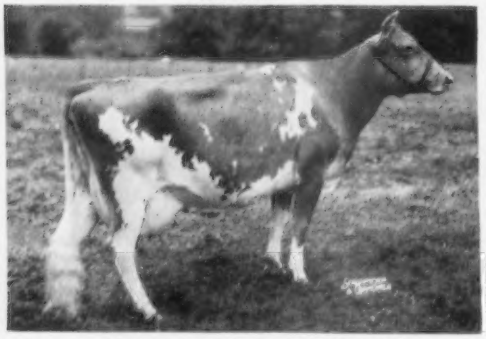

McDONALD FARMS DON'S OTHELLA
15916—844—Jr4—365C—3x

Next Dam: **McDonald Farms D. Monogirl,** 4 times Excellent. 16376—894—5yrs—365—3x. One of the best cows ever bred at McDonald Farms, Res. All-American Aged Cow, 1955.

A Jolly Paragon Out Of A Prediction Daughter From The Royal Josie Family

McDONALD FARMS ROYAL VIGILANT

Born November 24, 1954

Sire: **McDONALD FARMS JOLLY PARAGON, AR.** A son of McDonald Farms High Neptune (16 daughters classified, 3 E — 8 VG — 4 D). Sire of the All-American Jr. Get of Sire, 1955, and out of Della (E).

His Dam

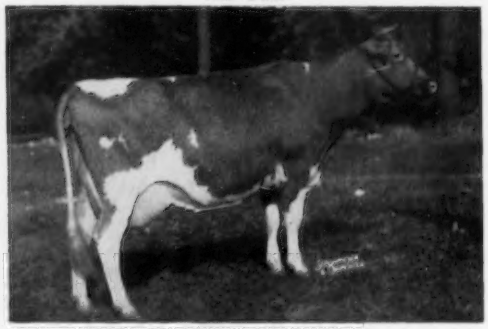

McDONALD FARMS HENRIETTA (VG)
18056—830—8yrs—365—3x. 3 AR daughters.
1st prize 4-Year-Old, Md., 1947.

Sire: **Foremost Prediction, AR**
Dam: **Hightide's Royal Josie** (VG)
13015—653—Sr4—365—3x
1 AR son, 4 AR daughters

These 2 sires are being bred to the daughters of our proved sire — McDONALD FARMS S. NEIL, AR.

C. J. KRAMER
DELORN PEASE } Owners **KRAMER FARMS — R. R. 1 — Keystone, Indiana**

We Were Pleased With The Results Of Our Last Classification

41 Head Classified
- 3 Excellent
- 15 Very Good
- 16 Desirable
- 7 Acceptable

19 Of These Classified Were Two-Year-Olds

THE THREE EXCELLENTS

Welcome In Favor Clara
Two years old
EXCELLENT in — General Appearance, Fore Feet and Legs, Rump, Body Capacity, Mammary System and Rear Udder.

Wildwood Run's Daisann
Five years old
EXCELLENT in — General Appearance, Fore Feet and Legs, Rump, Dairy Character, and Teats.

Wolfcreek Elma
Twelve years old
EXCELLENT in — General Appearance, Breed Character, Shoulders, Fore Feet and Legs, Dairy Character, Mammary System, Fore Udder and Teats.

Herd Sires In Service — The Ones We're Breeding To The High Type Females

Grain Meadow Oberland's Ace

Born September 28, 1953

Sire: Welcome In Clara's Oberland
Dam: Griffin Ruby Harmony
13259—594—8yrs—HIR—706
15639—723—9yrs—HIR—730

Grain Meadow Eastern King

Born April 20, 1953

Sire: Fairlawn Glory's Prince
Dam: Fairlawn K. Flirt
9791—553—Jr2—HIR—362C—2x
Sold, 1952 for $1,025

Western Glow L. F. Master

Born October 7, 1955

Sire: Western Glow Lou's Fame
Dam: Western Glow Mistress
6 records, 5 over 600 lbs. fat
13288—687—5yrs—305C—2x
13152—685—7yrs—305C—2x

Yellow Creek R. Beacon

Born May 6, 1951

On lease from Yellow Creek Meadow.

Sire: Mulhocaway Rosenkavalier
Dam: Yellow Creek King's Bea (VG '50 '51 '54)
13403—755—Sr3—305C—2x, 14075—*812—5yrs—305C—2x. Class Leader 9th place.

THE LATCHSTRING IS ALWAYS OUT AT

GRAIN MEADOW GUERNSEY FARM

WALTER L. YOUNG & SON — R. R. 1, GREENTOWN, INDIANA

A JUNIOR SIRE, WITH GREAT POTENTIAL, IS NOW IN HEAVY SERVICE IN OUR HERD

LAKE LOUISE KING'S ACHIEVEMENT

Born May 10, 1954

He is being used on the daughters of Spotlight and Freeman. His 3 nearest dams average 18002—926. His maternal sister, Lake Louise Superb's Patti, VG '54, 13242—631—Jr2—365—3x, 17009—854—Sr3—365—3x.

His Sire

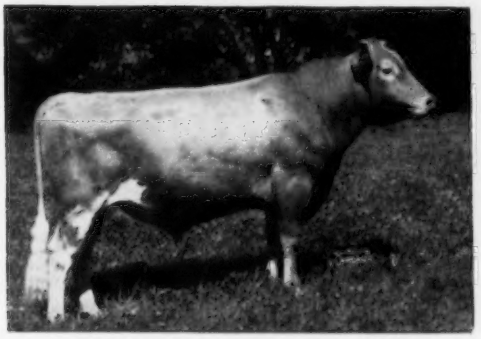

LAKE LOUISE CORONATION KING
21 AR daughters, 4 over 800, 5 over 700, 9 over 600, 16 over 500 lbs. fat. 15 classified, all above the line, 1 E, 8 VG, 6 D.
Sire: **Gardenville Coronation Prince, AR**
Dam: **Douglaston King's Charlotte**
15228—828—Sr2—365C—3x
19751—988—AA—3x

His Dam

LAKE LOUISE ANTHRACITE'S PATSY
11988—625—Sr3—305C—3x
15956—803—Sr4—365C—3x
18631—939—6yrs—365C—3x
18691—913—9yrs—365—3x (pending)
Sire: **Langwater Anthracite, AR**
Dam: **Lake Louise Knight's Tulip**
15624—851—7yrs—365C—3x

A Half-Sister

LAKE LOUISE CORONATION QUEENIE
Very Good '54 '55
15306—882—Jr2—365C—3x

A ¾ Sister

LAKE LOUISE KING'S DENISE
Very Good '55. 14716—817—Jr2—365—3x
Maternal sister to Patsy (above).

A Half-Sister

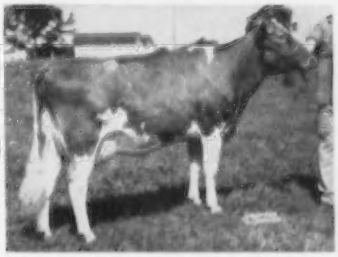

LAKE LOUISE KING'S ROLANDA
Very Good '54 '55
16972—818—Jr2—365—3x

OLD HALE SPOT, at 14 years old, dropped a very nice Achievement son August 31, 1956. She is again milking 60 lbs. a day and better on 2x.

Other bulls in service are listed in the Farm and Sire Directory.

WELL-BRED BULL CALVES AND OCCASIONALLY HEIFERS FOR SALE

VISITORS ALWAYS WELCOME

Our herd is State and Federal Accredited T. B. and Bang's

LOOKWELL FARMS Elkhart, Indiana

MERVIN EBY & SON, Owners

OUR SENIOR HERD SIRE

RICH IN BUTTERFAT BREEDING

IS SIRING THE KIND EVERYONE LIKES

DUNWALKE B. V. GENIUS

HIMSELF

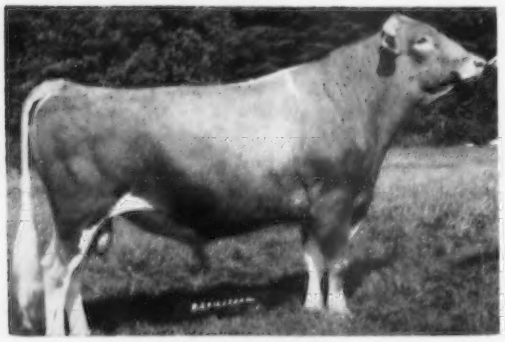

Born August 6, 1952
15 daughters in our herd, 30 cows in calf to his service.
Elmhaven D. G. Gaiety, 3rd Jr. Calf, Topsfield, 1956.

His Dam

MULHOCAWAY BUTTERFAT ROSETTA. VG '50 '52
16319—807—Sr4—305C—3x. 20294—1039—6yrs—365—3x. Sold for $3,700 in 1949 N. J. Sale.

His Sire

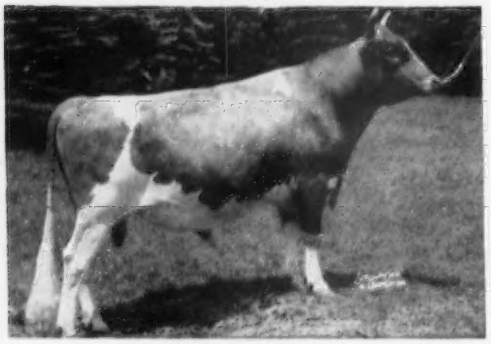

COLDSPRING'S BEAUTY'S VALOR
Herd sire at Coldsprings Farm.
1st Aged, Sr. & Gr. Ch., Pa. G. S., 1951.

His Sire's Dam

VALLEVUE BUTTERFAT BEAUTY. E '47 '48
11994—619—GG. 16578—831—A. 18914—937—AA. 4 Excellent daughters av. 16682—835.

His Great Granddam

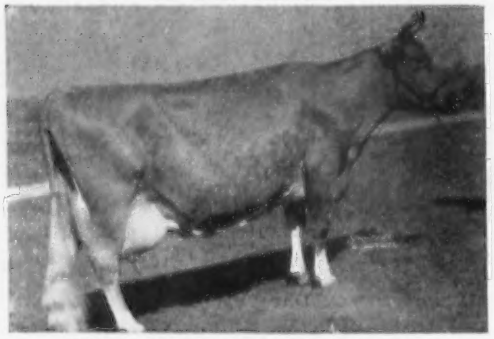

IMP. HILLTOP BUTTERFAT'S CLARA
14060—695—GG. 17009—856—A. 15963—860—7yrs—305C—2x.
GENIUS goes back 4 times to CLARA.

His Double Grandsire

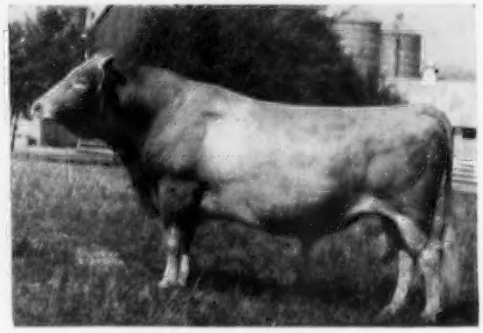

HILLTOP BUTTERFAT, AR
72 AR daughters, 25 PR sons.
GENIUS goes back 3 times to this son of CLARA.

We can offer sons of Genius out of our best cows.

LOOK AT THE SIRE LISTING FOR OUR OTHER SIRES.

OUR HERD RANKED 4TH AMONG ALL HERDS IN 1955 WITH 746 POINTS.

ELM HAVEN FARMS — Dunstable, Massachusetts

M. O. LARTER, Owner — Tel. Niagara 9-2941 — RALPH SOUZA, Herd Manager
HOBIE STEVENS, Herdsman

TOHICKON CREEK FARM

20 Milch Cows

3 Class Leaders

4 Class Leaderships

6 State Championships

1 Of 10 Cows With Highest AR Points 1955

And Among 1955 Production Queens

CARMEN H. PHILLIPS OTTSVILLE, PA.

HATHAWAY'S GUERNSEY FARM

Largest Herd in Western Tennessee
T. B. Accredited — Calfhood Vaccinated

OUR JUNIOR SIRE — A Half-Brother To The 1955 All-American Two-Year-Old, Henslee Farms D. Noble

HENSLEE FARMS O. ONWARD
Born November 12, 1954

Sire: **WELCOME IN CLARA'S OBERLAND** ($25,000), a son of McDonald Farms Oberland, out of Welcome In Forward's Clara. 26672—1120—6yrs — 365 — 3x. Champion Milk Producer of the breed.

His Dam

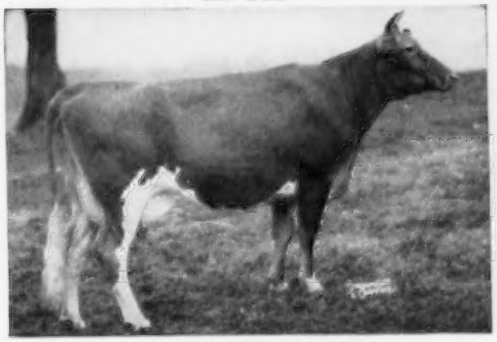

HENSLEE FARMS G. NONA
VG '52—Excellent '56
4 records include:
15652—682—6yrs—365C—3x
13967—601—7yrs—365—3x

ONWARD is being bred to our best cows. His sons will soon be for sale.

VISITORS WELCOME
Farm located 5 miles west of Paris on Tennessee Highway 54.

LLOYD HATHAWAY, Owner **Paris, Tennessee**

THE MALE HALF OF OUR HERD

1. / **CAUMSETT HIGH BOY**

30 AR daughters, nearly all over 500 lbs. fat.
Sire: **Caumsett High Strung, AR**
Dam: **Caumsett Royal Pearl**
14348—648—Jr2—365C—3x
19055—912—Sr4—365C—3x

His Full Sister

Caumsett Eastern Pendant
14137—681—Jr2—365C—3x
2 full sisters over 14,000 M, 600 F.

2. / **GWYNLLAN HIGH BOND**

A son of **High Boy** (above)
Dam: **Gwynllan Vagabond Elaine**
12085—557—Sr2—365C—3x

3. / **NAMREG CORONATION KING**

10 AR daughters, more being tested. From the CHARLOTTE and MELBA families.
Sire: **Gardenville Coronation King, AR**
Dam: **Riegeldale Emory's Bobolink**
10237—600—Sr2—365C—3x
16848—966—8yrs—365—3x

4. / **GWYNLLAN KING EMORY**

A son of **Namreg Coronation King.**
Dam: **Gwynllan H. Cloud**
11436—574—Jr2—305C—3x

5. / **LOCUST GROVE BRIGHT JONAH**

A grandson of Sterlingold Melinda's Majesty, AR.
Sire: **Locust Grove Merit's Bright Lad**
Dam: **Sterlingold Lady Jean**
11250—564—Jr2—365C—3x
14593—727—Jr3—365—3x

His Dam's Dam

Pharaoh's Jean of Gwynllan, E '47 '48
5 records average 16414—775
17348—831—5yrs—365C—3x
18158—835—9yrs—365C—3x

GWYNLLAN FARM — Gwynedd Valley, Pa.

Federally Accredited No. 325948
Pennsylvania Bang's Free No. 930

A. D. THAYER, Owner F. H. WEIGLE, Manager
W. S. WETZEL, Herdsman

KIMBERTON FARMS ●

Over 200 Head Registered Guernseys — Mostly Green Meadow Breeding

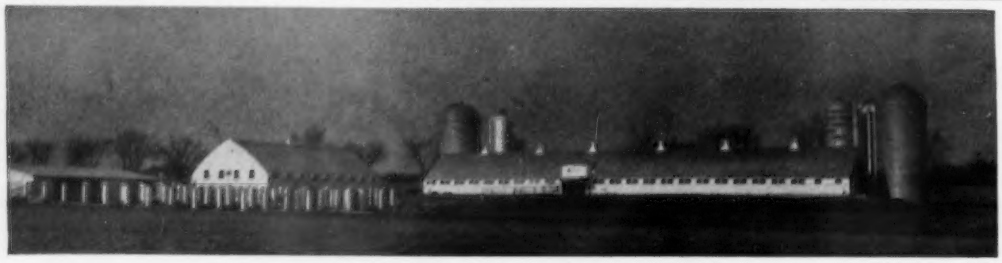

THESE THREE SIRES NOW IN SERVICE
THEY ARE OUT OF GREAT COWS WITH TYPE AND PRODUCTION

Perfection's Dam

WILGORLAN FARMS PERFECTION

Born October 13, 1951

Sire: **GARDENVILLE CORONATION KING, AR**
60 PR sons, 89 AR daughters, 1 over 900, 3 over 800, 10 over 700, 42 over 600 lbs. fat.
80 daughters' 139 rec. M.E.—305—2x average 9281 M 5.3% 490 F.

Dam: **LYNBROOK FAME'S PERFECTION,** VG
12466—664—Sr3—365C—3x
14775—758—6yrs—365—3x

Leader's Dam

FLYING HORSE MELODY'S LEADER

Born August 4, 1954

Full brother to Flying Horse Melody Master, AR, All-American Aged Bull, 1954.

Sire: **FLYING HORSE MUSICMAKER, AR**
8 AR daughters, 1 over 800. Flying Horse M's Holly, 16719—840—Jr2—365—3x: 3 over 700, 5 over 600 lbs. fat.

Dam: **CATAMOUNT MELODY,** E '48
12360—751—Jr2—365C—3x
14047—848—AA
5 AR sons, 5 AR daughters

Colonel's Dam

FLYING HORSE G. R. COLONEL

Born January 1, 1955

3 maternal sisters average 16256—833. Flying Horse Phil's Dottie, E '55 '56, 18160—902—5yrs —365C—3x.

Sire: **FLYING HORSE GENERAL'S ROYAL**
From the **Rose** family, by Flying Horse Colonel's Promise, AR, out of Flying Horse Royal Rose, VG '48, *22558—*1154—5yrs—365C—3x.

Dam: **FLYING HORSE COLONEL'S DOROTHY**
E 4 times
12622—664—Jr2—365C—3x
16389—831—6yrs—365C—3x
18552—989—7yrs—365—3x
18889—958—10yrs—365—3x
Sr. & Gr. Ch., E.S.E., 1949. Res. Gr. Ch., N.G.S., 1948, 1953. Sr. & Gr. Ch., Topsfield, 1947, 1948, 1950, 1951.

Sons Of These Sires For Sale Out Of Dams With 500—700 Lbs. Fat.

KIMBERTON FARMS

H. A. W. MYRIN, Owner — **R. D. No. 2, PHOENIXVILLE, PA.** — M. L. JANSSEN, Herdsman

LEHMAN'S GUERNSEY FARM

TWO HERD SIRES IN SERVICE — One A Signet Son — The Other From The Gay Levity Family

SIGNET'S LORAINE'S VALOROUS

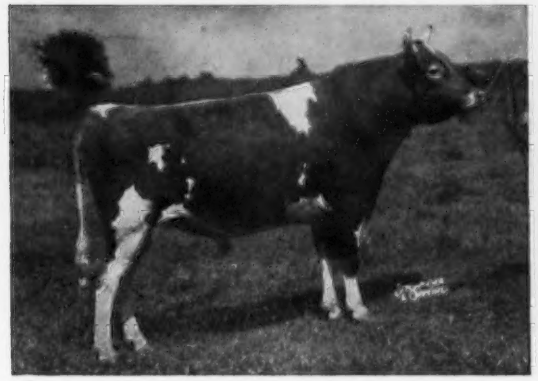

Born November 22, 1948

Sire: **PINE MANOR KING'S SIGNET** (A Coronation-bred bull)

Dam: **VALOR'S I. LORAINE,** 12335—561—Jr2—365C—914—T.M., 11090—476—Sr4—305—2x, 13373—584—5yrs—365C—2x, 13253—610—7yrs—365—3x, 12350—561—8yrs—365—2x. Grand Champion Cow, N. E. Indiana Show, 1948.

FRANCHESTER HORNET'S DICTATOR

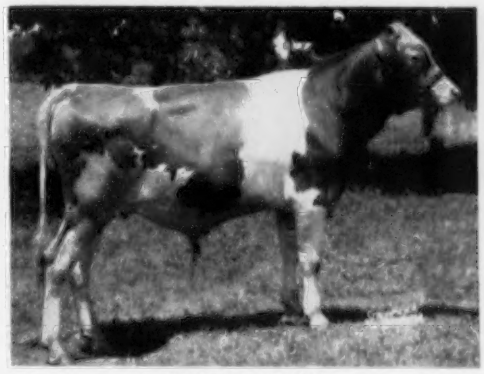

Born July 7, 1955

Sire: **FRANCHESTER K. F. HORNET** A son of Fairlawn K. Gay Levity, Excellent '50 '55, 17244—845—7yrs—365—3x.

Dam: **BETHANY STAR DAHLIA,** VG '50 '55, 11780—648—Jr2—365C—3x, 14616—838—Sr3—365C—3x, 17101—943—6yrs—365C—3x.

Next Dam: **Fairlawn Dahlia,** 14226—774—6yrs—365—3x.

Also in service, a LORAINE grandson — see listing in Farm and Sire Directory.

PETER B. LEHMAN • *Registered Guernseys* • **DECATUR, INDIANA**

T. B. and Bang's Accredited No. 53231

4½ miles southwest of Decatur, Indiana

Mister Virgil

Our Junior Herd Sire Stems From The Best of McDonald Farms Breeding —
A Grandson of S. MARGUERITE Out of a HASSAN Daughter

McDONALD FARMS MISTER VIRGIL

Born December 12, 1954

His Sire

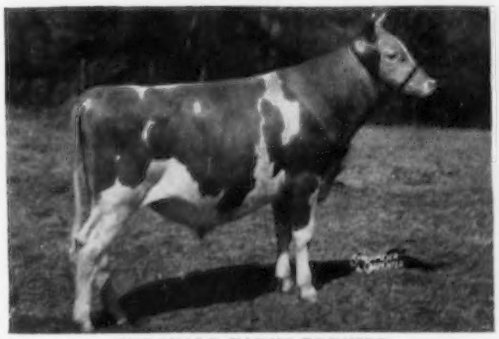

McDONALD FARMS PREMIER
Herd sire at McDonald Farms. 5 tested daughters. 12 daughters classified. 2 Excellent, 5 VG, 3 D.
Sire: **McDonald Farms Prediction**
Dam: **McDonald Farms S. Marguerite**
Excellent 4 times
13807—792—Sr4—365C—3x

His Dam

EAGLE VALLEY HASSAN RUBY
11667—598—Jr2—365C—992 T.M.
16314—794—Sr3—365C—3x
14782—773—9yrs—305C—2x
Very Good '49 '54 '56
Sire: **McDonald Farms Hassan**
Dam: **Eagle Valley's Ruby**
11288—492—6yrs—305C—857 T.M.

MISTER VIRGIL is being bred to daughters of our former sire, McDonald Farms Fore Noble Lad that is now in service at Badger Breeders, Shawano, Wisconsin.

Reserve a VIRGIL son for your next herd sire.

HUGO M. WEYRAUCH
BURL B. McPHEETERS

AMBER ACRES, Sterling, Illinois

Helping Our Herd to Improve Year After Year With a Better Herd Average

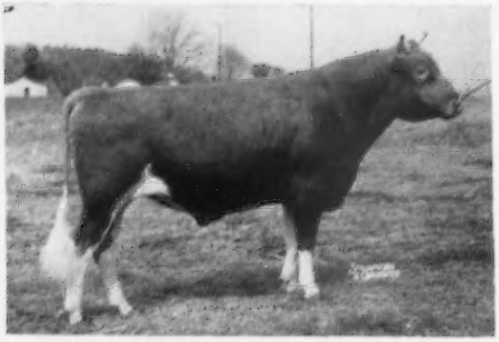

QUAIL ROOST CROWN PRINCE

Sire: **Quail Roost Maxim's Prince**

Dam: **Rivelon Royal Mabel**
12717—696—AA

Croasdaile's Princess Ava
14429—745—7yrs—365—1038

Croasdaile Princess Connie
12157—736—6yrs—365—3x

Croasdaile's Princess Sophie
10929—656—Sr4—365—3x

Croasdaile Princess Gale
12660—627—6yrs—365C—3x

Croasdaile's Princess Fronie
12837—632—7yrs—365—3x

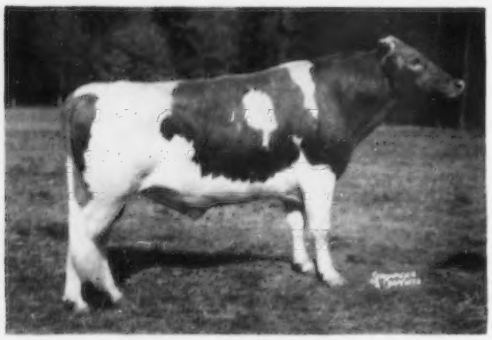

QUAIL ROOST NOBLE JANUS

Sire: **Cesor Noble Maxim**

Dam: **Quail Roost Lucky Jan**
10041—502—F, 11991—614—A

Hillandale Janus' Honey
11424—586—Jr4—305—3x

Hillandale Noble Lady
12221—661—Jr2—365—3x

Hillandale Noble Dewdrop
11189—578—Sr3—305C—3x

Hillandale Noble Grace
11199—507—Sr2—305—3x

Hillandale Noble Belle
8332—466—Jr2—305C—2x

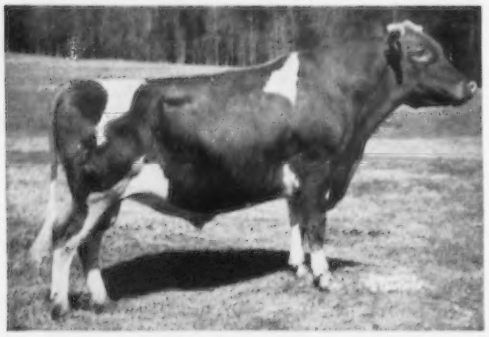

QUAIL ROOST NOMAX BARONET

Sire: **Quail Roost Noble Maxim**

Dam: **Quail Roost Noble Beauty**
10825—583—GG

Hillandale Baronet's Supreme
10282—544—Sr2—305—3x

Hillandale Baronet's Ruth
10657—539—Jr2—365—3x

Hillandale Baronet's Lucy
9946—524—Jr2—305C—3x

Hillandale Baronet's Ella
10178—483—Jr2—305C—3x

Hillandale Baronet's Duchess
9075—482—Jr2—305C—3x

HILLANDALE MAXIM'S SIR ROGER

Sire: **Quail Roost King Cavalier**

Dam: **Riegeldale Emory's Dame**
10984—664—5yrs—365—3x

Hillandale Sir Roger's Helen
12007—674—Jr2—365—3x

Hillandale Roger's Elsie
11251—613—Sr2—365—3x

Hillandale Sir Roger's Fashion
10003—566—Sr2—365—3x

Hillandale Roger's Vanity
9292—500—Jr2—305C—3x

Hillandale Sir Roger's Trilby
8743—460—Jr2—305C—3x

Croasdaile 1955-1956 DHIA Av.
56.4 Cows—8347—461.

Hillandale 1955-1956 DHIA Av.
58.6 Cows—9312—513.

Add some Maxim blood to your herd with a Son of these Herd Sires.

WRITE FOR PEDIGREE — VISITORS ALWAYS WELCOME

Federal Accredited 582103
Owners: FRANCES HILL FOX
HERBERT J. FOX
Durham, N. C.

CROASDAILE—HILLANDALE

ROBERT RIGSBEE, Herdsman

State Bang's Disease No. 156
MILTON L. THOMPSON, Mgr.
1404 Cole Mill Rd.
Durham, N. C.

PINE GROVE DAIRY FARMS

ROUTE ONE — PORTSMOUTH, VIRGINIA

A Pre Lady's Man Son May Be The Bull Calf You Are Looking For . . .

THIS BULL IS DOING A TOP JOB FOR US AND HIS OLDEST DAUGHTERS IN OUR HERD ARE PRODUCING WELL.

THEY HAVE TYPE TOO —

1st Jr. Get, 1st Heifer Calf, 3rd Senior Yearling, Atlantic Rural Exposition, 1956.

McDONALD FARMS PRE LADY'S MAN . . . Born March 8, 1946

A son of **McDONALD FARMS PREDICTION** —
Sire of All-American Senior Get of Sire, 1954, 1955.

His Full Sister (VG)

McDONALD FARMS PRE OCULA (VG '52 '54)
12418—634—Jr2—365—3x
12993—675—Sr3—365C—3x

His Dam (VG)

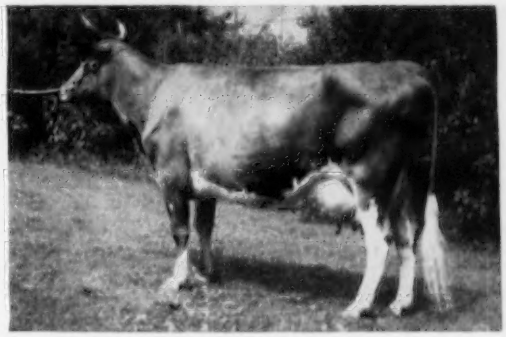

GAYHEAD'S LADY FAIR (VG '47)
12034—578—Jr2—365C—3x, 12487—542—8yrs—365C—3x
6 AR sons, 4 AR daughters

Last year 31 daughters of PRE LADY'S MAN on 2x milking in 305 days averaged 9898—491. **The DHIA proof on his first 12 daughters shows an increase of 2,283 lbs. milk, 111 lbs. fat over their dams.**

A Grandson Of Pre Lady's Man Out Of His Highest Tested Daughter Is In Service At Pine Grove Dairy Farms.

PINE GROVE PROUD PREDICTION . . . Born August 16, 1955

His Sire's Dam

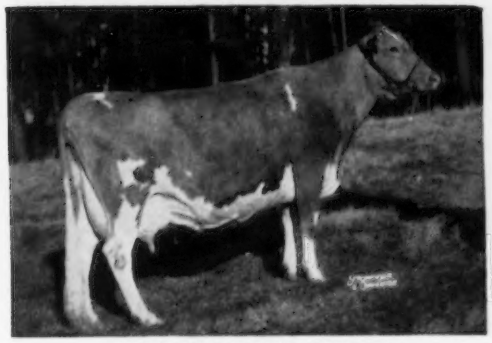

DARIGOLD LUCY, E '49 '51
14488—633—10yrs—365—2x
Sire: **Hilltop Butterfat Count, AR**
Dam: **Darigold Linnie**
11350—581—Jr2—365—2x

Sire: **QUAIL ROOST PROUD TRAVELER.**
A bull owned jointly with W. M. Camp, Holliknoll Farm, Franklin, Va. Proud Traveler is by Chicona Pablo, AR.

Dam: **WALNUT GROVE MAN'S FIDELITY**
(VG '53 '56)
*13006—607—Sr2—365C—2x
Class Leader 7th for Milk when made.
She is a daughter of PRE LADY'S MAN (see above).

Send for prices and complete pedigrees.

PINE GROVE DAIRY FARMS—Route 1—Portsmouth, Virginia

J. F. WALKER, Owner — PERRY LEWIS, Herdsman — LARRY SLY, Manager

ROES-MOR FARMS — Flanagan, Illinois

OUR PLUS-PROVED SENIOR HERD SIRE . . .

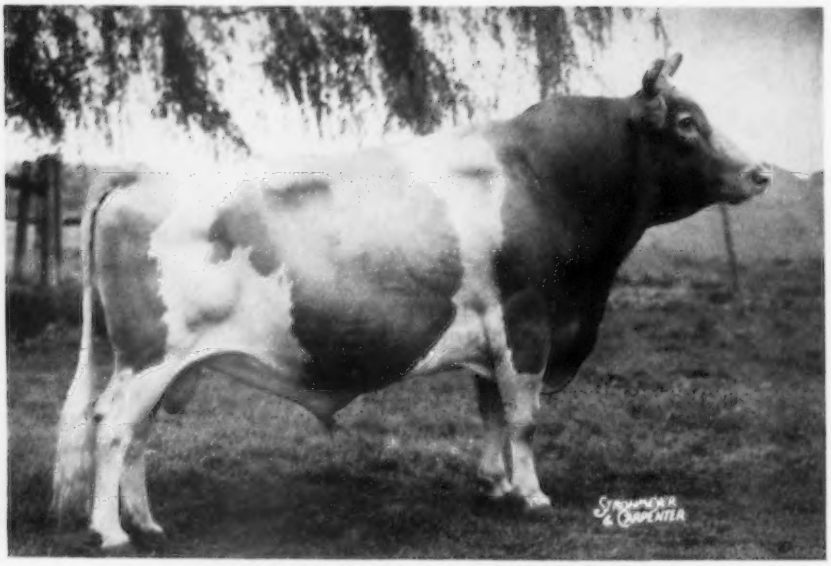

ALERT OF ERNRAY'S ROSE

19 daughters 37 rec. av.	11388 M	4.7%	536 F
10 daughters 21 rec. av.	12639 M	4.7%	593 F
10 dams 32 rec. av.	10997 M	4.8%	522 F
Difference (7-4-8)	+1642 M	—.1%	+71 F

Sire of size, type and production. A number of his daughters will weigh 1400 lbs.

His full sister, **Rose Marie of Flame Alert,** 13083—695—6yrs—HIR—365—2x, 12497—632—9yrs—HIR—305—2x, classified Very Good '56 at 10 years of age, and is the dam of Penelope's Rosetta, 13836—751—Jr3—HIR—2x, Very Good '56.

Sire: **KENFLEUR'S FLAME ALERT, AR**
A proved son of Green Meadow Alert, AR.

Dam: **ERNRAY'S ROSE MARIE,** 10836—605—11yrs—HIR—365—2x. A lifetime record of over 120,000 lbs. milk, 6,550 lbs. fat. She is now 16 years of age.

A Son

ROES-MOR ROSE GOLDEN
Born July 5, 1955
1st Bull Calf, Illinois State; 1st Bull Calf & Gr. Ch., East Central Ill. Parish Show, 1956. Owned jointly with Wesley Zimmer and Sons, Emden, Illinois.
Dam: **Roes-MOR Liv-Iro Glow**
7 records include:
9306—457—7yrs—HIR—365C—2x, VG '53 '54 '55

A Daughter

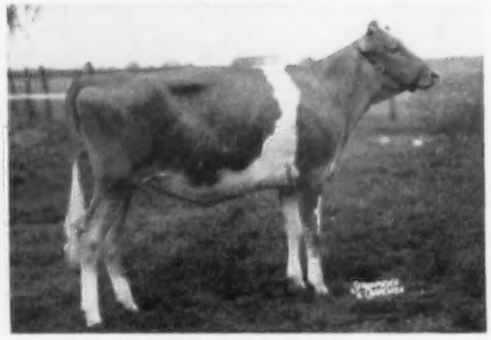

ROES-MOR ROSE GARNET
Born September 24, 1955
7th in class of 47 at the Ill. State Fair, 1956. 1st & Jr. Ch., East Central Ill. Parish Show, 1956.
Dam: **Roes-MOR Butterfinger Gertrude**
A daughter of Curtiss Candy Butterfinger, out of Roes-MOR Olympus' Greta, 9428—513—Jr4—HIR—305—2x

We can offer a choice selection of bull calves and occasionally a few females.

VISITORS ALWAYS WELCOME

T. B. Free — Bang's Vaccinated (**Farm 1 mile North and ½ East of Town**) **ROESCHLEY BROS.**

ROES-MOR FARMS — Flanagan, Illinois

M - Melvin
O - Orie
R - Roy

Mt. Ararat FARMS

GUERNSEY CATTLE · GOLDEN GUERNSEY MILK · DAIRY PRODUCTS

Our Breeding Program In Brief

His Dam

MAIDEN'S PET, E
13345—581—5yrs—305C—2x

Mt. Ararat Mikado

By a proven line-bred
Foremost sire
Foremost J. C.'s Royal

His Dam

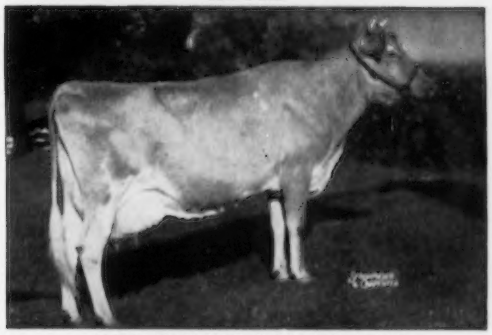

YELLOW CREEK KING'S BEA, VG
13403—755—Sr3—305C—2x
14075—812—5yrs—305C—2x

Rosewood Royal Beacon

By a proven line-bred
Foremost sire
Foremost Quantity's Royal

His Full Sister

HORSE SHOE CONRAD'S LILLIAN
15899—783—Sr3—365—3x
17793—933—Sr4—365—3x

Northern Conrad's Frosti

By a proven Green Meadow
sire out of a daughter of
a Foremost bull.

MT. ARARAT FARMS

PORT DEPOSIT, MARYLAND

FRANK D. BROWN, JR.
Owner

H. E. ROBERTS
Manager

LEON A. PACKARD
Herdsman

WE ARE BUILDING FOR THE FUTURE WITH 2 GRANDSONS OF DOUGLASTON LADY AUGUSTA

GOLDEN GRANGE IDEAL STARLIGHT

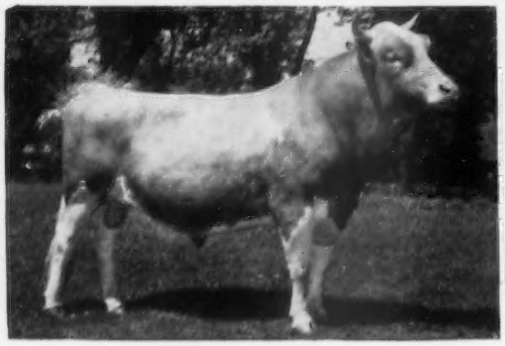

Born November 9, 1952
Sire: **McDONALD FARMS AUGUSTA'S IDEAL, AR**
By McDonald Farms Ideal, AR.
Dam: **GOLDEN GRANGE R. EVA**
13574—597—Jr2—365—3x, 16262—754—Sr3—365C—3x
17470—831—5yrs—365—3x, 15625—701—6yrs—365C—3x
15223—671—7yrs—365C—3x
Full sister to STARLIGHT — **GOLDEN GRANGE IDEAL EVA,** VG '53 '55, 15651—733—Jr3—3x.

GOLDEN GRANGE IDEAL CAVALIER

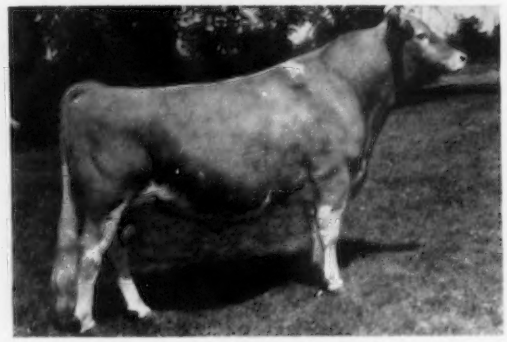

Born September 10, 1952
Sire: **McDONALD FARMS AUGUSTA'S IDEAL, AR**
Out of Douglaston Lady Augusta, E '48, 12106—607—E.
Dam: **GOLDEN GRANGE W. CANDA**
11714—627—Sr2—365—3x, 13200—686—6yrs—365C—3x.
1 AR daughter, Golden Grange O. Candy, VG '53 '55, 14083—648—Jr3—365—3x, 17665—694—6yrs—365—3x.

STARLIGHT and CAVALIER are being used on the entire herd, including:

LOCKSHORE SUNFLAME'S TAMIE, E 3 times
15807—772—Jr3—365—3x

PATSY JEAN OF MEADOW LANE, E 3 times
6 rec. all over 687 av. 16130—803
18535—894—5yrs—365C—3x

MIDVIEW MAJESTY'S HANNAH, E 4 times
13691—691—Sr4—365—3x

FAR VIEW LULU, E '55
10982—522—Jr4—365—2x

VISITORS WELCOME — TOP SIRE PROSPECTS FOR SALE

MALZ FARM — On Highway 43 — UNION GROVE, WISCONSIN

MR. and MRS. NICK MALZ, Owners — AULDEN DAVIS, Manager

P A T — Our Proved Senior Sire, Is Siring Lots of Production —

And Is For Sale

McDonald Farms Le Patriot

Born October 9, 1950

We have 28 of his daughters in our herd.

Sire: **McDONALD FARMS S. LEADER**
60 daughters classified, 2 Excellent, 19 Very Good, 28 Desirable.

Dam: **McDONALD FARMS IDEAL KIDETTE**
14149—812—Sr4—365—3x. A daughter of McDonald Farms Ideal, son of Green Meads Thelma, E at 16½ years, 13518—740—D, 2 AR daughters, 8 breeding sons.

DAM—DAUGHTER COMPARISON

Daughters			Dams		
Bradford's Lucy B.	ME	10925—541—305	**Bradford's Baby**	7 ME—305—Av.	11300—512
Bradford's Laurene	ME	7582—450—305	**Bradford's Irene**	3 ME—305—Av.	7305—423
Bradford's Lib		9124—541—290	**Bradford's Fran**	6 ME—305—Av.	9987—484
Bradford's Marilyn	ME	8352—482—305	**Bradford's Joyce**	3 ME—305—Av.	10354—547
Bradford's Maisie	ME	10258—557—305	**Bradford's June**	2 ME—305—Av.	6547—403
Bradford's Mina	ME	10912—530—305	**Bradford's Faith**	7 ME—305—Av.	9338—452
Bradford's Molly	ME	9069—406—305	**Bradford's Inabell**	3 ME—305—Av.	6545—315
Bradford's Mary	ME	15010—689—305	**Bradford's Baby**	7 ME—305—Av.	11300—512
Bradford's Meg		8969—435—275	**Bradford's Judy**	3 ME—305—Av.	9708—471
Bradford's Maid		6401—345—220	**Bradford's Heidi**	3 ME—305—Av.	8525—469
Bradford's Nan		4240—216—148	**Bradford's Happy**	3 ME—305—Av.	7534—393
Bradford's Mable	ME	10835—623—298	**Bradford's Grace**	5 ME—305—Av.	7272—416

Pat is being bred to every cow we have in our herd. The ones above are just as they came along.

His sons for sale out of our best cows . . . We also have a few females.

T. B. Accredited No. 541552 . . . Bang's Free Certificate No. 7611

R. D. & Kenneth Bradford and Son, Owners

BRADFORD FARM — Alma, Michigan

Herd Sires In Service At Willow-Wilde...

The 1955 All-American Two-Year-Old Bull
Res. Gr. Ch., N.G.S., 1956.

Henslee Farms D. Noble

Born September 2, 1952

Sire: **McDONALD FARMS DISTINCTOR, AR**
A son of Distinction, out of McDonald Farms Generous, VG '47 '48, 15199—659—5yrs—365C—3x.

D. NOBLE

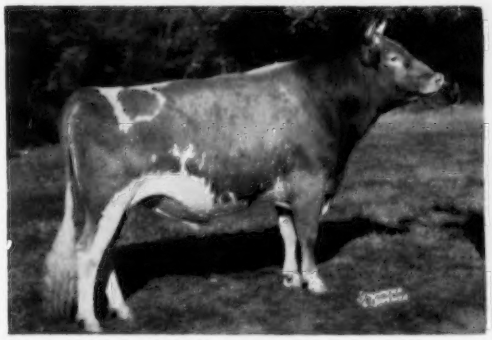

His daughters are an extremely typy group of individuals with good udders and milking well.

His Dam

HENSLEE FARMS G. NONA
(Very Good '52 — Excellent '56)
13339—593—Jr2—365C—3x
13392—590—Sr4—365C—2x
15652—682—6yrs—365C—2x
1st 3 Yrs., Ind., 1950. 2nd, Ky., 3rd, Tenn., 1950.
1st 4 Yrs., Ky., Tenn., 1951. 3rd 4 Yrs., I.D.E., 1951.

A Grandson of Southampton Socute

Bayville Southern Emperor

Born March 9, 1954

Sire: **SOUTHAMPTON MAXIM**
43 AR daughters, 1 Excellent, 8 Very Good, 11 Desirable.

His Full Sister

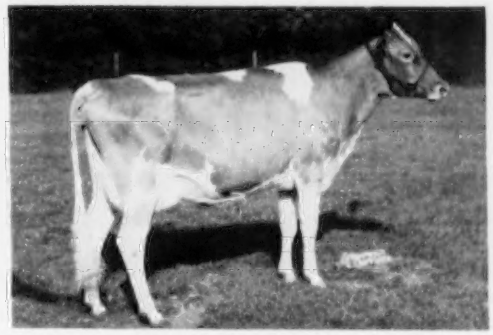

BAYVILLE SOCUTE OLEANDER (Excellent '56)
12435—603—Jr2—365—3x

Sire: **Southampton Maxim**

Dam: **Wilburn Imperial Oleander** (VG '51 '53)
12286—603—Jr3—365C—3x
16460—784—6yrs—365C—3x
14386—672—7yrs—365C—3x

His Paternal Granddam

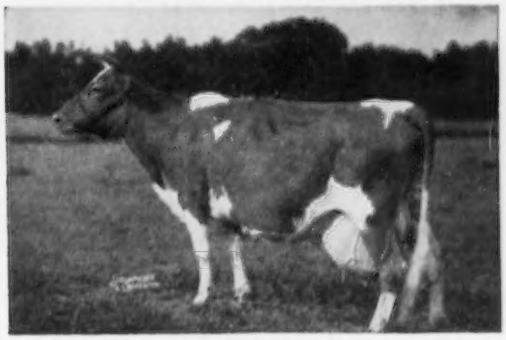

SOUTHAMPTON SOCUTE (Very Good '49)
14393—619—DD, 20021—844—8yrs—365C—2x
3 AR sons, 1 AR daughter

Stock for sale by these two bulls out of high producing dams.

Farm located 6 miles west of Fulton, Ky., on Highway 94.

Willow-Wilde Farms

Cecil Burnette and Elmer Hixson, Owners — **FULTON, KY.**

"IDEALS" ARE IN IOWA TOO

IDEAL'S PHARAOH'S BETTY MAY
National Class Leader 1st for Milk and Fat
Jr4 365C 3x 21063 5.7 1209
Sired by IDEAL'S PHARAOH

IDEAL'S PHARAOH'S MAYBELLINE
National Class Leader 2nd Fat
National Class Leader 10th Milk
Sr3 365C 3x 19116 5.5 1066
Sold for $6,100, 1953.
Sired by IDEAL'S PHARAOH

(G-51) **IDEAL'S PHARAOH**

In active service at our Breeding Farm.
Note two Great daughters at left.

BRED TO BE GREAT ! !

PROVED TO BE GREAT ! !

Pharaoh's Maternal Granddam

Ideal's Emperor's Susie
Lifetime Production
214,556 Milk, 10,175 Fat

Pharaoh's Sire

Ideal's Lettie's Duke
92 tested daus. 181 rec.
av. 11695 (M) 598 (F)
(305d 2x ME)

Write for Pedigrees on our
Ideal Guernsey Farm Bull Battery
(We Have Frozen Semen)
Maybe we can help you.

EASTERN IOWA BREEDERS — Box 1751 — CEDAR RAPIDS, IOWA

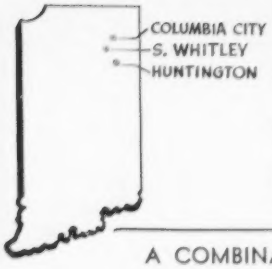

HUNTINGTON COUNTY

BUSY BIDDY FARM
C. E. Bash & Son
Huntington

CIRCLE DRIVE FARM
Mark E. Miller
Huntington

COLLINWOOD FARM
Dick and Marj Holden
Columbia City

FAWN ISLE FARM
H. O. Stouder & Son
South Whitley

KEN JO DALE
Dale L. Baker
Huntington

NOSKER FARM
Ray and Carl Nosker
Huntington

Plan to visit our herds . . . Our Herds Offer You An Opportunity To Buy Males and Females. SAVE TIME AND TRAVEL . . . You can reach our 6 farms with a minimum of driving. All within a radius of 25 miles from Huntington, Indiana.

A COMBINATION OF GREEN MEADOW AND BUTTERFAT BREEDING . . .

VILLA CREST HELEN COMBINATION — Born March 27, 1951

25 daughters in our herd. His oldest daughter has just completed her record and several others are on test.

Sire: **YELLOW CREEK KING COMBINATION**
His Maternal Sister

Dam: **HELEN OF MAPLE ROW,** 14277—807—7yrs—365—3x
His Sire's Dam

VILLA CREST HELENA (E '55)
13606—751—6yrs—365C—3x
Sold for $5,000. Owned by Lake Louise Farm, Dallas, Pa.

YELLOW CREEK KING'S BEA (VG)
13403—755—Sr3—305C—2x
14075—*812—5yrs—305C—2x
* Class Leader 9th for fat. Sold for $4,200. Owned by Rosewood Farms, Roselle, Ill.

COMBINATION and some of the Curtiss Candy Company Sires are being bred to our daughters of our foundation sire — **KENFLEUR'S PRINCE GLORY, AR** (16 daughters still in our herd).

STOCK FOR SALE — ADD SOME FEMALES RICH IN THIS BREEDING TO YOUR HERD.

DALE L. BAKER & SONS
5 miles East of Huntington on
224 — ½ mile South.

KEN JO DALE FARM — Huntington, Indiana

Introducing our new Junior Sire

CONVENT'S MARINE — Born December 2, 1955

Sire: FAIRLAWN GLORY'S PRINCE
(Fairlawn Peerless Actor—Fairlawn K. Glory)

Dam: FAIRLAWN K. MONELLA, 13501—702—Jr2—365C—3x
Will finish with about 950—Jr3
(Fairlawn H. Eastern King—Fairlawn Peer's Monita)

FOR SALE: A Paternal Half-Brother To Marine

CONVENT'S COLIN — Born November 29, 1955

Sire: FAIRLAWN GLORY'S PRINCE
(Fairlawn Peerless Actor—Fairlawn K. Glory)

Dam: FAIRLAWN K. COUNTESS, 11442—620—Jr2—365C—3x
Will finish with about 850—Jr4
(Fairlawn H. Eastern King—Sterlingold Memento)

HOLLOW HILL FARM

Convent, New Jersey

Accredited
MR. AND MRS. PAUL MOORE

Negative
RAYMOND F. BENHAM

Shawnee Farm Guernsey Dispersal

E. M. JOHNSON, Lewisburg, W. Va., Owner

At the Association's Sales Pavilion, on Rt. No. 30, six miles East of Lancaster, Pa.

Thursday, December 6, 1956, 11 A. M.

1 Bull — 115 Cows and Bred Heifers — All Dehorned

T. B. and Bang's Certified — all 4 years old, and younger, are Vaccinated.

SELLING ALL COWS and ALL BRED HEIFERS due before spring!

28 fresh in September
25 fresh in October
14 due in November
9 due in December

Herd on HIR since December 1, 1955
Herd on DHIA for 8 years
Records made in milking parlor
17 of the real old cows, or blemished ones, are out!

WE'VE SELDOM SEEN SUCH A UNIFORMLY ATTRACTIVE HERD IN TYPE AND CONFORMATION. WE INVITE THE MOST CRITICAL BREEDER TO PASS HIS JUDGMENT ON THIS STATEMENT. IT'S A GREAT OPPORTUNITY TO BE ABLE TO BRING THIS OUTSTANDING HERD TO PENNSYLVANIA TO SELL—A CONVENIENT PLACE AND CENTRAL POINT FOR BREEDERS TO ATTEND THIS SALE.

THE LATE JIMMY ROBERTSON WAS MR. JOHNSON'S ADVISOR FOR MANY YEARS. THOSE OF US WHO REMEMBER HIS COW PHILOSOPHY CAN SEE HOW NEAR TO HIS GOAL HE CAME IN DEVELOPING THIS HERD.

Last year Jimmy suggested the purchase at the Quincy Dispersal of what he told me (W. H. J.), was one of the most promising bulls he had ever seen:

NYALA KING'S CAVALIER (see next page)

Also purchased were 9 daughters, all in sale, including:

QUINCY CAVALIER'S PEGGY

8530—423—305—2x C. T. A.

QUINCY CAVALIER'S HELEN

(Picture not available)

Born 7/3/54. JR. CHAMPION, 1955 and 1956 West Virginia State Show. Due 3/10/57. Her dam is a granddaughter of Villa-Way Pilgrim, coming from a good producing and reproducing line.

She and her sisters in the sale are real show prospects!

Sale managed by:

For catalogs write:

PENNSYLVANIA GUERNSEY BREEDERS' ASSOCIATION

WM. H. JUZI, Business Manager

P. O. Box 491 Phone CEdar 4-4062 **Harrisburg, Pa.**

Shawnee Farm Guernsey Dispersal

DECEMBER 6, 1956

The type and production in this herd are a grand example of successfully blending proven bloodlines—using a combination of McDonald and Fairlawn bulls from top families. It's really worth a special effort to attend this sale!

IN SALE:
NYALA KING'S CAVALIER, born 3/29/49
With Eleven Daughters (6 Cows, 3 Bred 2 Open Heifers).

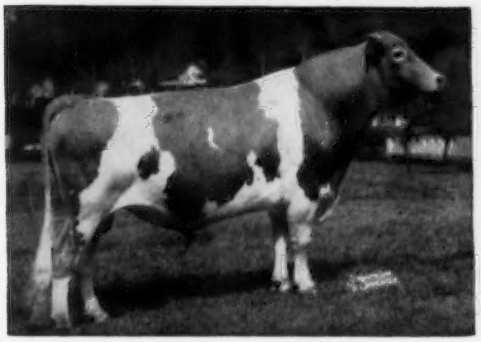

Sold for $10,000, Quincy Farm Dispersal 5/4/55, to E. M. Johnson, Shawnee Farm. 55 daughters sold in Quincy Sale.

ALSO IN SALE: His paternal sister, **FAIRLAWN K. ALIDA**, Gr. Ch., W. Va. Show, 1956. Her Dam: Fairlawn Actor's Bonny, 14126—683—Jr2—3x.

Over 50 head will be in service to Cavalier at sale time.

His Dam
FAIRLAWN PEERLESS ERMINE (VG)

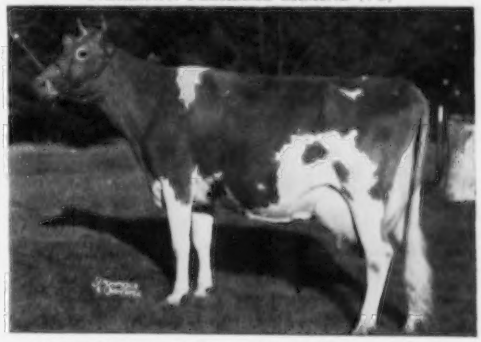

16726—869—7yrs—365C—3x, 17855—893—8yrs—365—3x, 16892—838—10yrs—365—2x.

Also dam of 3 AR daughters, 3 PR sons. FAIRLAWN K. GLORY, $9,500 (E), 17244—815—Jr4—365C—3x (full sister to Cavalier), FAIRLAWN H. ISMENA, $5,500 (VG), Nyala Supreme Commander, herd sire at Golden Harvest Farm, NYALA PEERLESS PRINCE, herd sire at Nyala Farm.

McDONALD FARMS HIGH JILDA (E)

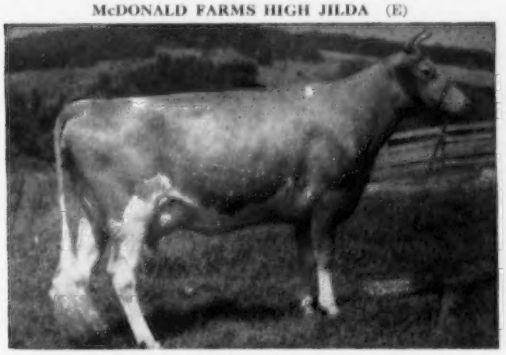

12365—625—Jr2—365—3x, 12752—625—Sr3—365C—3x
14247—712—7yrs—365C—3x, VG '47 '48 '50 '52—E '54
1st Produce, N. Y., N. G. S., 1954
Res. All-American Produce, 1954, All-American Produce, 1955
1 AR son, 1 AR daughter.
Dam of McDONALD FARMS FORE OAKAY
10 daughters in sale.
Service sire to a number of the females.

McDONALD FARMS ELLEN (VG)

9722—584—F—3x, 11465—685—6yrs—365C—3x
3 AR sons, 1 AR daughter.
McDONALD FARMS KING'S MEMORY
9621—528—Jr2—365—817
10268—582—Jr4—365—968
McDONALD FARMS IMPERIAL (a)
McDONALD FARMS KING KRIS (a)

ELLEN is dam of McDONALD FARMS JOPHET, sire of 30 daughters in sale.

IN SALE: **CLARLON NOBLE'S VERA**

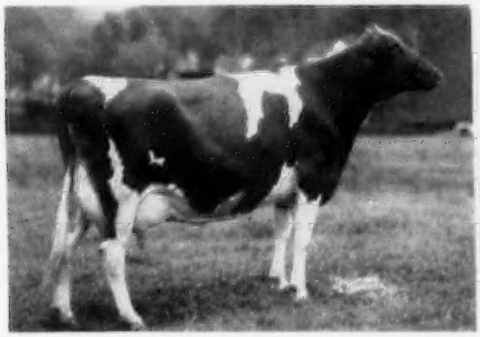

12286—669—Jr2—319 days—DHIA
A beautiful daughter of YELLOW CREEK KING'S NOBLE, due at sale time. VERA is dam of QUINCY KING JOHN, by YELLOW CREEK JEWEL SUPREME. He is being used heavily in this herd.

ALDRICH FARM AURORA MAID

13508—713—DD—3x, 20501—988—5yrs—365—3x,
17102—768—7yrs—305C—3x

MAID is dam of NAMREG JEWELER'S SEQUEL, by McDONALD FARMS JEWELER. He has 12 daughters in sale.

Sale managed by:
PENNSYLVANIA GUERNSEY BREEDERS' ASSOCIATION
P. O. Box 491
Wm. H. Juzi, Business Manager
Phone CEdar 4-4062
For catalogs write:
Harrisburg, Pa.

Goldenrod Farms

HERD SIRES IN SERVICE —
All From Proved Female Families

BOULDER BRIDGE EVERMORE
Born March 7, 1950

Sire: **Boulder Bridge Conquest, AR**
Sire: Green Meads King Don
Dam: Douglaston Lady Lucy (E)
14762—780—AA

Dam: **Boulder Bridge Venus** (VG)
13223—610—Jr2—365C—3x
Sire: Valleywood Valiant Hero
Dam: Boulder Bridge Justice, 10912—577—F

ROSEWOOD A. DICTATOR
Born July 11, 1954

Sire: **Rosewood Royal Aristocrat**
Sire: Foremost Quantity's Royal
Dam: Yellow Creek King's Bea
14075—*812—5yrs—305C—2x

Dam: **Ideal's L. D.'s Shirly** (VG)
14675—781—Jr2—365C—3x
Sire: Ideal's Lettie's Duke
Dam: Gwenwilmar Shirly (E)
20576—854—6yrs—365C—3x

GOLDENROD SCOTTY
Born April 23, 1951

Sire: **Boulder Bridge Scotsman**
Sire: Boulder Bridge Design
Dam: Douglaston Lady Lucy (E)
14762—780—AA

Dam: **Boulder Bridge L. Alma**
8664—422—5yrs—HIR—284C—2x
Sire: Boulder Bridge Lucero
Dam: Boulder Bridge Regal (VG)
12060—686—5yrs—365—3x

Breeding Stock For Sale

T. B. and Bang's Free — Calfhood Vaccinated

U. C. MILK CO., Owners
BILL CORUM, President
MADISONVILLE, KENTUCKY

The Daughters Of Lone Pine Noble Laddie Are Making Class Leading Records For Us At Wernida Farm

TYPICAL LADDIE DAUGHTERS

	MILK	FAT	AGE
Wernida Laddie's Priscilla	*14675	*689	Jr3—365C—2x
*3rd for MILK, 7th for FAT when made			
Wernida Adonna	*12871	526	Sr2—305C—2x
*5th for MILK when made			
	*15946	675	Jr4—365—2x
*5th for MILK when made			
Wernida Laddie Patricia	12585	547	5yrs—305C—2x
Wernida Laddie's Primrose	*13856	624	Jr3—365—2x
*7th for MILK when made			

Priscilla, Adonna and Patricia are still in the herd. Primrose has been sold, but we have 4 daughters in the herd, one is a State Production Leader.

We Also Have In Our Herd . . .
12 daughters—8 already in milk

SIRED BY

HIDEAWAY VALERIAN . . . Born October 4, 1950. A son of **Lone Pine Brigadier,** he by Langwater Dreamer, out of Douglaston Lady Dorothea (VG '47), 15943—809—AA (4 AR sons—2 AR daughters). **VALERIAN** is out of **Valerian's Early Flower,** 10551—579—6yrs—365C—1033 T. M., 9901—556—5yrs—305C—2x.

STOCK USUALLY FOR SALE . . . CHOICE FEMALES OUT OF HIGH RECORD COWS

WERNIDA FARM

WARREN GUINTHER, Owner **Nevada, Ohio**

OUR SENIOR SIRE . . . Combines The Blood Of The LADY AUGUSTA—FLORINDA—PANSY Families.

McDONALD FARMS JOLLY TAILOR
Born July 13, 1953

Sire: **McDONALD FARMS HIGH NEPTUNE, AR.** Sire of the 1st prize Jr. Get, N. Y., Nat. Int., 1955; sire of All-American Jr. Get, 1955. 16 daughters classified, 3 E — 8 VG — 4 D.

His Dam

McDONALD FARMS NOBLE ROSEBUD (VG '54 '56)
13079—639—Sr2—357C—3x
Sire: **McDonald Farms High Noble Peer**
The LADY AUGUSTA Family
Dam: **Western Glow Royal Levity** (VG 3 times)
14107—770—Sr4—365C—3x

More LADY AUGUSTA Blood

TARBELL GALLANT AUDITOR
Born December 1, 1954

Sire: **McDONALD FARMS TARBELL, AR**
An own son of **Douglaston Lady Augusta** (E at 14 and 15 years of age), 5 PR sons, 6 AR daughters, 4 E — 2 VG.

Dam: **TARBELL ROMULUS AUDLEY,** 11566—589—Sr2—365C—2x. A daughter of **Coldspring's Romulus' Anchor, AR,** out of **Tarbell Champion Audley,** 14849—741—5yrs—365C—2x.

A Little BEAUTY Blood Is Added

TARBELL SIR DAVID
Born December 16, 1954

Sire: **McDONALD FARMS SENIOR.** A son of **Wyno Beau's Cherub** (the BEAUTY family). Res. All-American Aged Bull, 1955, and out of **Riverview Lad's Bountiful** (E '51 '54), 15774—821—7yrs—365C—3x.

Dam: **TARBELL PRINCESS DINA BETSY,** 11201—512—Jr2—305C—2x. On retest, 8438—396—Sr4—2x in 146 days. Still on test.

STOCK FOR SALE — FEMALES AND TOP BRED BULLS OUT OF OUR BEST COWS

WRITE US YOUR NEEDS — PLAN TO VISIT OUR HERD

W. H. OSTERMEIER & SONS, Owners
MIDLAND, OHIO

OSTERLEA FARM

A Proved Sire That Is Doing An Outstanding Job For Us

McDONALD FARMS LE PROUD DON

Born October 14, 1950

22 Daughters In Our Herd . . . 8 Have Finished Test And Average Over 8,000 Pounds Of Milk and 400 Pounds Of Fat In 305 Days As Junior Two-Year-Olds On 2X.

Sire: **McDONALD FARMS S. LEADER, AR**
Sire of 1st Jr. Get of Sire, N. Y., Int., Nat., 1954. Sire of All-American Jr. Get, 1954.
By McDonald Farms Steadfast, AR ($21,000).

Dam: **BOULDER BRIDGE TULIP**
10756—546—Sr4—305C—2x
Sold for $2,000, 1946. Maternal sister, Boulder Bridge Yvonne, VG '53, 12815—531—5yrs—HIR—730 T.M.

Sire's Dam

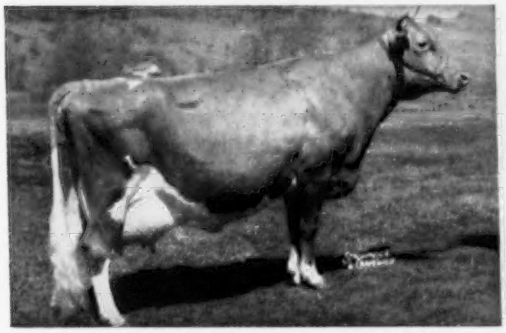

McDONALD FARMS DELLA, E '47 '48 '50
13443—565—Jr2—365—3x, 15700—681—AA—3x. Sire: Foremost Prediction, AR. Dam: Douglaston Lady Augusta, E '47 '48. 12106—607—E.

Dam's Dam

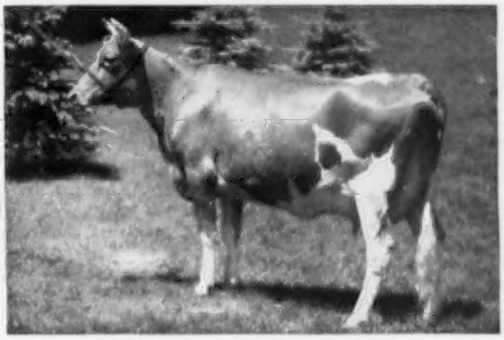

BOULDER BRIDGE PANCHITO, E '47
15795—673—Jr4—365—3x, 16465—693—7yrs—365—3x. 3 AR sons, 2 AR daughters. The LADY LUCY and HARRIET Families.

Males and Occasionally Females For Sale — Add This Proved PROUD DON Blood To Your Herd

YOU ARE ALWAYS WELCOME

Herd On ARHT
H. C. & H. T. KUNS & SONS
Phone 5-5142

Accredited Bang's Free

WACALU FARM — R. R. 1 — Castalia, Ohio

Farm is located 2 miles south of Castalia on Miller Rd.

YOU DON'T HAVE TO GUESS ABOUT THIS BULL CALF, READY FOR SERVICE . . .
WE HAVE EVERY CONFIDENCE IN THIS BULL . . .
A MATERNAL BROTHER IS IN SERVICE IN OUR HERD AND DOING A GOOD JOB.

FOR SALE . . . BULL CALF — Born December 16, 1955

His Sire Is A Son Of Foremost Prediction Out Of Deressa, An Excellent Daughter Of Lady Augusta.

HIS DAM . . . **A Former Milk Class Leader Out Of A Cow With A Lifetime Production Of 121,408 Lbs. Milk.**

MER-DON'S LUE'S STAR (VG)

5 records include:

*16480—715—8yrs—365C—2x
Former Milk Class Leader
14942—641—9yrs—365C—2x
16431—724—7yrs—365—2x

She already has over 105,000 lbs. milk and is still going strong. 2 AR daughters, Mer-Don's Rosetta, 11463—540—Sr3—305C—2x; Mer-Don's Steadfast Kella, 9365—445—Sr2—365—2x.

A daughter of McDonald Farms Guiding Star, AR, he by Foremost Prediction, AR, out of Coronation Monita (VG), 15345—712—A—3x, 3 AR sons, 3 AR daughters.

Dam of LUE'S STAR . . .

BARBARA LUE OF EDORAH (VG '52)
14722—664—8yrs—365—2x
3 AR daughters.

She has been issued Ohio Guernsey Brood Cow Award No. 5. **To date she has produced 121,408 lbs. milk, 5,420 lbs. fat. A daughter of Foremost Philosopher, AR.** She is a full sister-in-blood to Mer-Don's Beauty Kay, **5 records average 12246—583—all 2x, 4 in 305 days—2x.** On retest, 15015—709—7yrs in 276 days—2x. Should make about 875 lbs. fat. Still on test.

Visitors Always Welcome

Farm located 4 miles north of Lima on State Route 65.

HARVA A. GOODMAN & SONS
Phone 52149

MER-DON'S FARM — R. R. 5, Lima, Ohio

Our Herd Is Being Built On The Blood Of Our Proved Bertha Family

OUR BERTHA FAMILY . . . 4 daughters, 12 granddaughters in the herd

BANNER BOY'S BERTHA

10 consecutive records average 9959—536—all 2x and include:

11234—628—AHI—365—2x

11366—602—11yrs—HIR—365—2x

She dam of—

GOLD BANNER PHYLLIS

9 consecutive records average 10032—478—all 2x and include:

11492—556—9yrs—HIR—365—2x

Phyllis is dam of 6 daughters in our herd—5 in milk.

Full Sisters Out of Phyllis

GOLD BANNER FREDRICKA

6 consecutive records average 10290—458—all 2x and include:

11710—534—5yrs—HIR—365—2x

12100—550—6yrs—HIR—365C—2x

GOLD BANNER FRIEDA

7 consecutive records average 10323—444—all 2x and include:

12272—519—7yrs—HIR—365—2x

12523—504—8yrs—HIR—365—2x

Our herd is on HIR test—all 2x.
Our herd has been classified.

STOCK FOR SALE OUT OF PROVED COW FAMILIES AND OUT OF HIGH RECORD HIR COWS

Bulls and Females Sired By

LANGWATER LADDIE
Born January 20, 1948
35 daughters in our herd.
Sire: Langwater Valencian, AR
Dam: Langwater Luna (VG)
13353—687—7yrs—365—3x

FRANCHESTER K. MAJESTIC
Born March 28, 1954
Sire: Franchester Free King
Dam: Riegeldale Emory's Itchen (E)
14995—859—Sr4—365C—3x

CARL FORTKAMP
COLDWATER, OHIO

GOLD BANNER FARM

ADD THIS EXCELLENT TYPE — PROVED PRODUCTION AND DEPTH OF COW FAMILIES AND GOOD BREEDING TO YOUR HERD

A Bellringer Out Of Iris
MELBA Close-Up

WEY ACRES B'S INDISPENSABLE
Born September 11, 1951
His oldest daughters are fresh and being tested.
Sire: **WEY ACRES LEVITY BELLRINGER**
A son of Riegeldale Ben's Melba ($28,600), 16627—848—Sr4—365—3x.

His Dam — Excellent

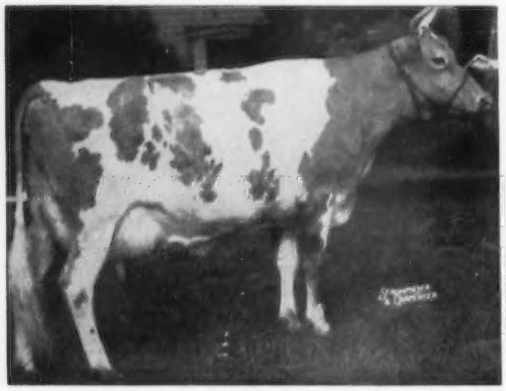

CHEDCO IRIS (E '52)
13545—735—Sr2—365—3x. 13931—776—5yrs—365C—3x
The WESTERIA RUTH family that has been one of the top cow families developed at Chedco.

His Two Nearest Dams Excellent
The LEVITY and LADY MARY Families

FRANCHESTER HORNET'S FAVORITE
Born August 19, 1953
Sire: **FRANCHESTER K. F. HORNET.** A son of Fairlawn K. Gay Levity (E), 17244—845—7yrs—365—3x. 1 AR daughter, 2 AR sons include Fairlawn Actor's Leader, AR.

His Dam — Excellent

McDONALD FARM KINGS JOLLY LADY (E)
15575—869—7yrs—365—3x. 1 AR daughter, 1 AR son, McDonald Farms High Neptune, Res. Sr. and Gr. Ch., National, International, 1950. 16 daughters classified, 3 E — 8 VG — 4 D. Sire of the All-American Jr. Get of Sire, 1955.

These 2 sires are being bred to our daughters of WINDALE LEADER ROYAL
(Levity breeding top and bottom in his pedigree).

STOCK FOR SALE RICH IN THIS PROVED — POPULAR — PRODUCTIVE BREEDING

ALBERT VOGE
Box 220, Route 1
Phone 98F3

WINDY HEIGHTS FARM

2 miles N. E. of West Alexandria, Ohio

G. CHARLES VOGE
Box 275, Route 2
Phone 91F2

EDINHAM GUERNSEY FARM

A Dream Come True...

We Now Own A Son Of The Excellent PORTIA Cow

We have always been a great follower of Arthur Galusha's Coronation breeding and consider Portia to rank with Melinda, Melba, Arawana and Green Meadow Levity.

BROOKBERRY PEER'S PARAGON

Born August 29, 1955

Sire: **FAIRLAWN PERFORMER'S PEER, AR.** A son of Fairlawn Memoir's Performer, AR, out of Fairlawn H. Ismena (VG), 17435—812—Jr4—365—3x.

His Dam (Excellent)

(snapshot)

CORONATION MAJESTIC'S PORTIA (E '55)
11811—610—Sr2—365C—3x, 13961—*742—Sr3—305C—3x, 16128—846—Sr4—365—3x

A maternal brother to our bull, BROOKBERRY PORTIA'S PRIMATE, is in heavy service at Brookberry.

PARAGON will be given every opportunity in our herd and will be used on the daughters of **EDINHAM MELBA IMPERIAL,** a son of Wey Acres B's Melba's Levity (**3 crosses to Green Meadow Melba**), and out of the great cow, Gayhead's In-finite, 16615—842—6yrs—365C—3x, she one of 3 full sisters averaging 800 lbs. fat and dam of 4 AR daughters.

COW FAMILIES IN OUR HERD

We have 19 direct female descendants of **GAYHEAD'S IN-FINITE** (she dam of our IMPERIAL bull, see above).

We also have 11 direct female descendants in our **HOMINY HILL PAULA** FAMILY that include, Edinham Captain's Pauline, *13686—618—Sr2—365—2x, Class Leader 9th for milk when made. Paula is out of the great cow, Playhaven Pauline, Excellent, that just finished a record at 17yrs—3 mos. of 16008—818—365C—2x and is due again in December at 18½ years.

PARAGON will be used extensively on these two top cow families.

EDINHAM GUERNSEY FARM

LELAND C. BINGHAM
Phone Orchard 3-7913

Farm located 2 mi. southeast of Kent on Burnett Road.

KENT, OHIO

JACK C. FOUST, R.F.D. 3, URBANA, OHIO

MAYFLOWER FARM

Phone 3-4957

Our Herd Is Strong In Foremost Blood

A HERD SIRE . . . **FOREMOST FOOTPRINT'S BONDWICK**

Born April 22, 1955

Sire: **FOREMOST FOOTPRINT, AR.** A son of Foremost Acme, AR, out of Langwater Country Blossom, 15080—729—AA—3x (5 AR daughters, 2 over 700 lbs. fat, 1 Excellent).

Dam: **BROOKLANDS J. C. BRIDGET** (VG '55) 17974—783—Jr4—365C—3x. A daughter of Foremost J. C., an own son of Superb's Faithful, 3 records over 1000 lbs. fat, 10 records average 15641 M—810 F.

Other Sires Include

WOODACRES CORONET LEADER

A son of **FAIRLAWN ACTOR'S LEADER** from the Yatung family.

GRAY-BILL'S FOREMOST ENDEAVOR

A son of our former sire, **FOREMOST FOOTPRINT 4th (more Faithful family blood).**

STOCK FOR SALE AT ALL TIMES

Our VALOR Bull Is Siring Both Type And Production

WELCOME-IN McK VALOR . . . Born November 16, 1947

A son of McDonald Farms Oberland, he by McDonald Farms Distinction, AR out of Douglaston Lady Augusta (E at 14 and 15 years of age), 5 AR sons, 6 AR daughters — 4 E, 2 VG.

VALOR sired the first prize Get of Sire at the Dist. No. 3 Show, Bucyrus, Ohio, 1956. A daughter, Twin Cedar V. Clarabell, was Sr. and Gr. Ch. Cow, Bucyrus, 1956. Another daughter, Twin Cedar V. Cameo, was 3rd Aged Cow in the open class and Gr. Ch., Junior Show, Bucyrus, 1956. Clarabell, Cameo, V. Myra and V. Enid made up the winning Get.

We Have 18 Valor Daughters In Our Herd

OTHER HERD SIRES

WELCOME IN WONDER BOY

Born January 5, 1952

Sire: **Welcome In Clara's Oberland** ($25,000)

More Lady Augusta blood (see above) and out of the highest milk producing cow of the breed, Welcome In Forward's Clara (3 times Excellent), *26672—1120—6yrs—365—3x.

Dam: **Walnutdale Blue Bell** (VG) 14896—752—5yrs—365C—3x

We have 12 daughters in our herd.

PEBBLEBROOK'S H. STAR GAZER

Born February 13, 1952

A son of McDonald Farms High Oneida (more LADY AUGUSTA blood — see above) and out of a daughter of Welcome In Chum's Triumph.

These 3 Sires Are Being Bred To High Record Cows

Our 1956 DHIA average, 27 cows averaged 10751 lbs. milk, 486 lbs. fat on 2x.

We will sell 10 to 12 good cows. Also available, bull calves out of our best cows.

BURTON HONSBERGER
SYCAMORE, OHIO

TWIN CEDAR FARM

A Proved Sire From The Great ELEGANCE Family...

HIS DAM IS A CLASS LEADER

McDONALD FARMS PERT RICHARD

Born February 8, 1951

His maternal brother topped the McDonald Sale at $15,000 in 1954.

38 Daughters In Our Herd . . . 14 in milk . . . They show plenty of size and capacity, and extreme dairy character.

We will sell PERT RICHARD . . . Plan to visit the farm and see his daughters.

His Dam's Full Sister

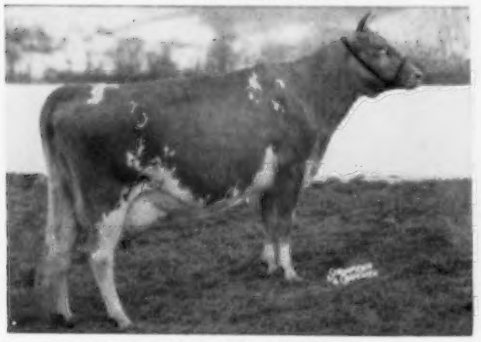

McDONALD FARMS PRE LYNN (E '52 '54 '56)
12354—618—Jr2—365—3x
14745—749—Sr3—365C—3x
15692—806—Sr4—365C—3x
17325—853—6yrs—365—3x
18466—925—7yrs—365C—3x

His Dam

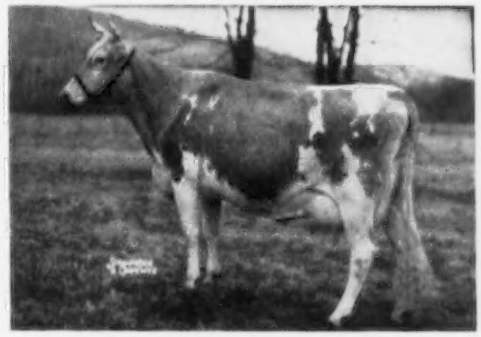

McDONALD FARMS PRE NANETTE (VG)
18292—*1000—Jr4—365C—3x
* Class Leader 5th place

A daughter of McDonald Farms Prediction out of McDonald Farms Elegance (VG), 15496—758—5yrs—365C—3x. 6 sons, 5 daughters, 3 with over 925 lbs. fat.

We are following Pert Richard with a High Neptune son out of the Cottie Family.

McDONALD FARMS JOLLY SCION

Born November 3, 1952

This bull is being bred to the daughters of Pert Richard (see above) and we now have a dozen daughters in the herd and many of our best cows are due to his services.

Jolly Scion is sired by McDonald Farms High Neptune, sire of the first prize Jr. Get at N. Y., National and International, 1955. Sire of the All-American Jr. Get of Sire, 1955. **16 daughters have been classified, 3 Excellent, 8 Very Good, 4 Desirable.**

His Dam's Maternal Sister

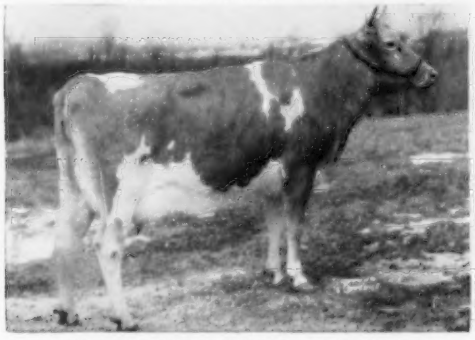

HIDDEN VALLEY FANCY (E '52 '54 '56)
16002—877—5yrs—365C—3x
15403—848—6yrs—365C—3x
Sire: McDonald Farms Prediction
Dam: McDonald Farms Flame
11702—605—E—3x
6 tested daughters

His Dam

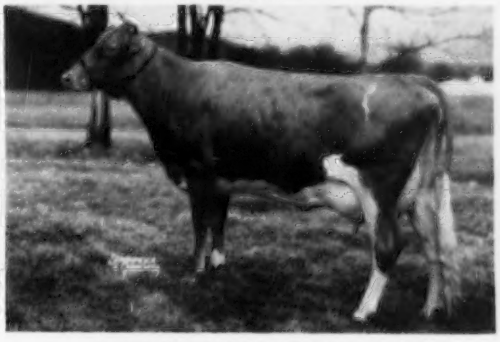

McDONALD FARMS LE PRETORIA
11313—613—Sr2—365C—3x. Full sister to McDonald Farms Le Reba (VG), on test 12453—609—Sr4—3x—295 days. Still on test. 1st prize 2-year-old, N. Y., 1953. She is dam of McDonald Farms Pre Vena, All-American Heifer Calf, 1955.

OTHER HERD SIRES . . . **COGNIAC'S HOT STUFF** . . . Born January 3, 1952
A son of McDonald Farms King Dave, out of a daughter of our foundation sire, McDonald Farms Grantley (23 daughters still in our herd).

At the 1956 McDonald Farms Fall Sale we selected . . .
McDONALD FARMS ROYAL ZEBO, a son of McDonald Farms Jolly Paragon, out of McDonald Farms Pre Phyllis (VG), 15361—741—Jr4—365C—3x, a daughter of McDonald Farms Prediction, AR, out of the Sovereign's Imogene family.

STOCK FOR SALE RICH IN PROVED McDONALD BLOODLINES

MRS. HAZEL H. BEACH
ROBERT D. SOMMERS } Owners

COGNIAC FARM

R. D. 3 — LONDON, OHIO

A Home-Bred Sire
Out Of Our KATTIE Family

DARBY VALE'S ANN'S CROWN

His Sire

GAYOSO LEVITY CROWN, AR
Picture taken at 10 years.
Won his class wherever shown as a 2-year-old with 2 championships. Sr. and Gr. Ch., 4-year-old, Ind., 1949, first Senior Get, Ohio, 1952, 1954, 1955, Ind. and Ky., 1955; nominated for All-American. 29 daughters classified, 3 E, 15 VG, 8 D.

His Dam: **DARBY VALE KATTIE** (VG '55)
11991—595—Jr4—HIR—365—2x
11726—584—7yrs—HIR—305C—2x
11297—527—9yrs—HIR—240 days—2x, still on test.
Dam of 3 HIR daughters.

Two Lauxmont Bulls That Have
Contributed Much To Our Herd

LAUXMONT WARBONNET

Born July 6, 1953

Sire: Bournedale Maxim's Lauxmont
A proved son of Bournedale Coronet's Maxim.

Dam: Indian Master's C-ca Peony
16394—740—6yrs—365C—3x
2 AR daughters include:
Lauxmont Strawberry Blonde
15658—773—5yrs—365—3x

LAUXMONT CUPIDON

Born June 16, 1951

Sire: Fairlawn Actor's Lauxmont
A son of Fairlawn Peerless Actor (the ACTRESS family) and out of Fairlawn Cherry, 14327—719—9yrs—365C—3x (VG), dam of 4 AR daughters.

Dam: Falconwood's Golden Sheba
17043—895—7yrs—365—3x
2 AR daughters include:
Lauxmont Levity Nymph
14913—831—Jr4—365C—3x

Bull Calves Rich In This Proved Lauxmont Breeding And Out Of Our Best HIR Cows, Are For Sale.

DARBY VALE FARM — Galloway, Ohio

Located 1 mile southeast of West Jefferson on Gardner Road
DONALD F. ELLIOTT & DAUGHTERS, Owners — Farm Phone, West Jefferson Ext. 88186

OUR FOUNDATION SIRE . . . MILKMAKER . . . WAS RIGHTLY NAMED

We have in the herd, several daughters by

FRANCHESTER HANDY MILKMAKER

Typical MILKMAKER Daughters

Clearview Roxie
10809—517—Sr4—HIR—305C—2x
12134—547—5yrs—HIR—365—2x

Clearview Patty
11217—577—Jr3—HIR—365—2x

Clearview Fashion Lady
10504—511—Sr4—HIR—365C—2x (702 T.M.)

Clearview Blanche
8890—496—5yrs—HIR—303C—2x

Clearview Myra
9232—481—5yrs—HIR—365—2x

Clearview Leah
11493—451—5yrs—HIR—305—2x

Clearview Thelma
9902—474—Sr2—HIR—365—2x (716 T.M.)

Clearview Martha Jewel
8805—417—Jr2—HIR—365—2x (704 T.M.)

Clearview M. D. Daisy
7223—379—Jr2—HIR—305C—2x, 9108—509—Sr3—HIR—365—2x, 8679—454—Sr4—HIR—305C—2x. Sr. and Gr. Ch. at County Fair, 1956. Second in District Show, 1956.

Our MILKMAKER Daughters And Other Good Cows In Our Herd Are Being Bred To - - -

OUR HERD SIRE

FRANCHESTER F. PERFECTION
Born February 20, 1955
His full brother sold for $11,000.
The Jolly Lady and Gay Levity Families.

Sire: **Franchester Jolly Financier.** A son of McDonald Farms High Financier, out of the **4 times Excellent** cow, McDonald Farm Kings Jolly Lady, 15575—869—7yrs—365—3x.

Dam: **Fairlawn K. Gay Levity (E)**
17244—847—7yrs—365—3x

A PROMISING YOUNG BULL . . . **CLEARVIEW MASTER'S JAKE** . . . born February 9, 1956. A son of Gardenville Charity's Master, AR, out of Clearview's Jean (VG), 8938—426—Sr2—HIR—365—2x.

STOCK FOR SALE — WRITE US YOUR NEEDS

CLEARVIEW FARM

CHAS. P. ADKINS, M. D., Owner
Coldwater, Ohio
Ph. Coldwater 3601
CLARENCE KOESTERS, Manager
Rt. 1, St. Henry, Ohio
2 miles south of Coldwater, ½ mile east off of Route 118

AL-PHINE farms

Your Pick of Two Bulls...

A Serviceable Age Bright Duke Son Out of Caress

or

A Bright Onward Son Out of A Caress Daughter

READY FOR SERVICE — A SHOW BULL

AL-PHINE BRIGHT CHEER

Born December 4, 1954

Sire: **FRANCHESTER BRIGHT DUKE.** A son of Langwater Statesman, AR, out of Franchester Perky Surprise (VG), 16734—839—Sr3—365—3x.

Dam: **LOOKWELL CARESS** (VG), 14127—733—7yrs—365—2x. **1 AR daughter** (see opposite), **she dam of the other bull we offer for sale.**

BRIGHT CHEER, 1st Bull Calf and Jr. Champion at a strong Northwest Ohio District Show, 1955. A full sister to BRIGHT CHEER, **Al-Phine Bright Pet** and Charlotte (see opposite), were 1st prize Produce at the Northwest Ohio District Show, 1955.

Send for price and pedigree on this pair of bulls. They represent our best and combine the blood of our present herd sires.

We will also sell a few good heifers and cows.

AL-PHINE STAR'S CHARLOTTE

(Very Good '55 '56). 12296—606—Jr2—365C—2x. A daughter of Franchester Free Wistar out of Caress (**she dam of Bright Cheer**—see above).

ALSO FOR SALE . . .

AL-PHINE CHAR WISTAR

Born February 12, 1956

Sire: **AL-PHINE BRIGHT ONWARD** 1st prize 2-Year-Old, Northwestern Ohio District Show, 1956. A half-brother to Bright Cheer, he is also sired by Franchester Bright Duke.

Dam: **Al-Phine Corking's Charms** (3 times Excellent). 6 good records include: *17147—689—7yrs—365C—2x, Former MILK Class Leader, *18687—751—8yrs—365—2x, 3rd place in Milk. Gr. Ch. Cow, Northwest Dist., 1954.

Dam of Char Wistar

VISITORS ALWAYS WELCOME — Farm located just north of Edgerton on Route 49.

OUR HERD IS ON ARHT — NO BUSINESS TRANSACTED ON SUNDAY

MEADE FARNHAM & SONS, Owners — Phone: 159M or 159W — BOB SKAGGS, Herdsman — **EDGERTON, OHIO**

A Proved Sire That Is Siring Production At Glengary Oaks Farm

MENDALE KING'S EMPEROR

Born August 4, 1950

16 daughters in the herd . . .

12 are in milk.

His First 5 Daughters, 6 Records Have An Actual Average Of 9100 Lbs. Milk, 471 Lbs. Fat, 305 Days—DHIA—2x. A Junior 3-Year-Old milking 56 lbs. 2x.

MENDALE GOLDEN PIONEER

Born April 24, 1954

3 nearest dams average 20245 lbs. milk, 968 lbs. fat.

PIONEER is being used on the EMPEROR daughters and this combination DOUBLES UP THE BLOOD OF TWO NATIONAL CLASS LEADERS.

Both Bulls Are Out Of National Class Leading Cows

Dam of EMPEROR

MENDALE POLLY'S ELMA

12241—635—Jr2—365C—3x

12654—663—Sr3—305C—3x

*17402—*949—Sr4—HIR—365—3x

3rd for MILK, 1st for FAT

13203—682—6yrs—HIR—305C—3x

Dam of **Mendale S. K. Lustre**

10679—544—Jr2—365—3x

Dam of PIONEER

MENDALE KING'S GOLDEN JEAN

10737—490—Jr2—305C—2x

*21443—*1077—Jr3—365—3x

1st for MILK, 1st for FAT

*24533—*1191—5yrs—HIR—365—3x

1st for MILK, 1st for FAT

Both Bulls carry the blood of the noted production sire, **ALPINE ROSE MENDALE KING,** first nine tested daughters have an actual average of 13176 lbs. milk, 661 lbs. fat.

Add This National First Place Inheritance For MILK and FAT To Your Herd.

BULLS RICH IN THIS PRODUCTION ARE FOR SALE

Farm located 5 miles W. of Lima, 2nd place on left beyond corner of McBride and Wapak Road.

J. A. MACDONELL, ROGER E. BARNES } Owners

GLENGARY OAKS FARM—ELIDA, OHIO

Highest Record HIR Cow Of The Breed For Both Milk And Fat

GOLDEN JEAN IS A DAUGHTER OF OUR PROVED SIRE —

ALPINE ROSE MENDALE KING, AR

10 AR daughters, 8 over 675 lbs. fat

OUR KING DAUGHTERS ARE BEING BRED TO — **INNISFREE PIONEER** — HIS MATERNAL SISTER IS A MILK CLASS LEADER (Innisfree S. Joan, *20073—946—Jr4—365C—3x, 4th for MILK).

PIONEER is sired by a son of Willowmere Pearl (VG), *22546—*1071—8yrs—365C—3x, Class Leader 5th for MILK.

PIONEER is out of Afton's Donna Constanza, 19864—963—9yrs—365—3x.

4 daughters by PIONEER are in milk and all have milked up to 50 lbs. on HIR—3x.

HOLDS 4 NATIONAL CLASS LEADER PLACES

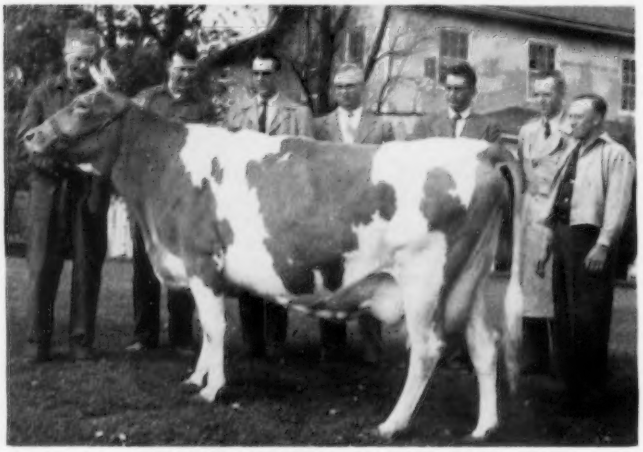

MENDALE KING'S GOLDEN JEAN
*24533—*1191—5yrs—HIR—365—3x, 1st for MILK—1st for FAT
*21443—*1077—Jr3—365—3x, 1st for MILK—1st for FAT

ADD THIS PRODUCTION TO YOUR HERD — BULL CALF, BORN APRIL 1, 1956

We have a son of PIONEER out of our great NATIONAL CLASS LEADER, MENDALE KING'S GOLDEN JEAN (see above).

"We Breed For Production" ——— "We Have Production"

MENDALE GUERNSEY FARM Phone 52955 CELINA, OHIO

A. A. PIPER — M. L. PIPER, Owners State Route 29 — St. Mary's Road

---

OUR HERD SIRES

FRANCHESTER MELINDA'S MAJESTY
Born March 6, 1952

The MELBA and CHARLOTTE Families
His first daughters are fresh and milking well.

Sire: **STERLINGOLD MELINDA'S MAJESTY ($46,000).** A son of the highest priced Guernsey cow sold at public auction, Coronation Melinda (3 times Excellent), 19537—961—6yrs—365—3x.

Dam: **GARDENVILLE KING'S MANDI**
3 times Very Good
15831—845—Sr4—365C—3x

A Majesty Son Is Also In Service

MARSHLAND MAJESTY
Born November 8, 1954

A son of **Franchester Melinda's Majesty** out of **Marshland V. Alice** (Very Good '55), 10721—505—Sr2—HIR—305C—2x. A daughter of **Hominy Hill Viceroy**, AR.

We are also breeding artificially to Viceroy with frozen semen.

FRANCHESTER MODEL'S NEPTUNE
Born March 5, 1955

His paternal brothers and sisters comprised the 2nd Jr. Get, N.G.S. and Int., 1956.

Sire: **COLDSPRING'S B. V. MODEL**
The BEAUTY Family

His Dam — 10 Tons Of Milk

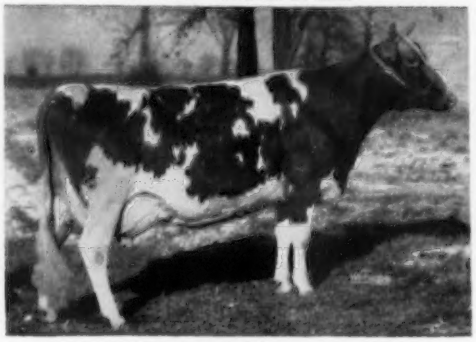

ILLUSTRATOR'S DONNA (VG '52 '55)
20113—908—7yrs—365C—3x
A daughter of Cesor Penwyn's Illustrator.

Our other young sire has fine looking calves! **WELCOME IN MARSHALL LAD,** born January 1, 1954. A son of Welcome In Chum's Valor, and the Excellent cow, Wolfcreek Elma (E '56), 13106—728—Sr3—305C—3x.

FINE BREEDING STOCK FOR SALE.

We now have 2 bull calves — one by Franchester Melinda's Majesty and one by Hominy Hill Viceroy.

Clyde E. Marsh and Sons
R. R. No. 1, Middletown, Ohio

• MARSHLAND

HERD IMPROVERS FOR YOU

Gardenville Charity's Master

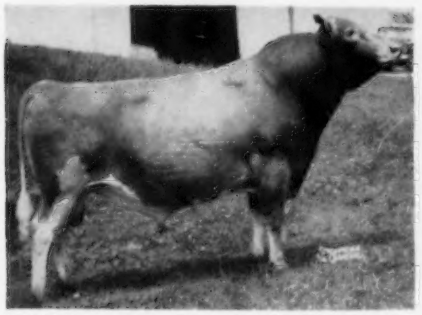

AGCC Summarized Sire: 12-1-55 (305d 2x ME)
21 daus. 48 rec. avg. 10,436M 4.8% 503F
17 class. daus. avg. 85.0% (1 E, 10 VG, 3 D, 3 A)

Bronze Arrow Gladiator

DHIA Proof: 6-29-56 (305d 2x ME)
9 daus. 19 rec. avg. 10,048M 4.5% 456F
6 daus. 13 rec. avg. 10,281M 4.6% 478F
6 dams 6 rec. avg. 9,428M 4.6% 436F
8 class. daus. avg. 83.1% (2 VG, 5 D, 1 A)

Welcome In Chum's Valor

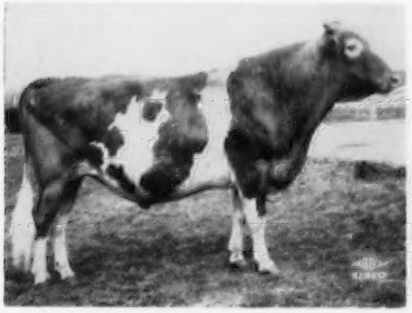

DHIA Proof: 9-1-55 (305d 2x ME)
14 daus. 24 rec. avg. 9,589M 4.4% 423F
5 daus. 9 rec. avg. 10,196M 4.2% 432F
5 dams 12 rec. avg. 7,367M 4.2% 312F
4 class. daus. avg. 87.5% (4 VG)

For further information and pedigrees, write:

FROZEN SEMEN IS AVAILABLE: First 9 ampules, $10 each; 10th to 29th inclusive, $7.50 each; each additional ampule, $5; FOB Columbus, Ohio.

Franchester Handy Milkmaker

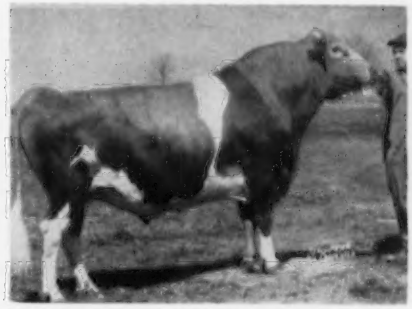

DHIA Proof: 6-29-56 (305d 2x ME)
20 daus. 45 rec. avg. 8,563M 5.0% 431F
20 dams 90 rec. avg. 8,163M 4.7% 383F
14 class. daus. avg. 81.4% (1 VG, 9 D, 4 A)

Franchester Free Sterling

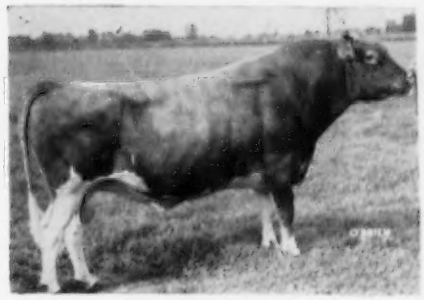

COBA Proof HIR rec.: 6-26-56 (305d 2x ME)
13 daus. 18 rec. avg. 10,455M 4.8% 506F
13 dams 34 rec. avg. 10,289M 4.7% 486F
5 class. daus. (2 VG, 3 D)

Woodacres Royal Financier

COBA Proof AR rec.: 7-14-56 (305d 2x ME)
7 daus. 9 rec. avg. 9,545M 5.2% 494F
4 daus. 5 rec. avg. 9,893M 5.2% 518F
4 dams 9 rec. avg. 9,316M 5.0% 467F
3 class. daus. (2 VG, 1 D)

COBA SELECT SIRES

CENTRAL OHIO BREEDING ASSOCIATION

1224 Alton-Darby Road **Columbus 4, Ohio**

Phone TRinity 8-5333

A Leader Son Out Of An Own Daughter Of Foremost Prediction

McDONALD FARMS LE RUGGED

Born March 7, 1951

$2,600 — October 17, 1951 Ohio Classic

His daughters on test are doing very well, making over 8350 lbs. milk, 409 lbs. fat, in 305 days — 2x as Jr2-year-olds.

Sire: **McDONALD FARMS S. LEADER, AR . . . Combines the blood of the MELBA and LADY AUGUSTA families.**

His Dam

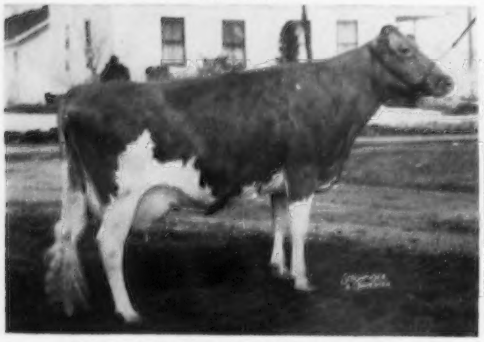

McDONALD FARMS HOPE (3 times VG)
13825—702—8r4—365C—3x
3 AR daughters
Sire: **Foremost Prediction, AR.** More Excellent daughters than any other sire of the breed.
Dam: **Valor's Insignia,** 13322—763—8r3—365C—3x

A Maternal Sister

McDONALD FARMS KING'S KATIE (VG)
12076—623—Jr2—365C—3x, 12218—640—Sr4—365C—3x
13678—725—6yrs—365C—3x, 12840—684—9yrs—365—2x
Dam of McDonald Farms Le Katie Prince, 1st prize 2-Year-Old, Res. Ch., National, 1953. 1st Aged Bull, Sr. and Gr. Ch., Eastern States Exposition, 1956.

Our Junior Sire Carries The Inheritance To Sire Great Cows

FRANCHESTER F. CAVALIER

Born March 5, 1954

$3,000 — October 18, 1954 Franchester Sale

Sire: **FRANCHESTER JOLLY FINANCIER,** a son of McDonald Farms High Financier (an own son of LADY AUGUSTA), and out of McDonald Farm Kings Jolly Lady, **4 times Excellent,** 15575—869—7yrs—365—3x (a daughter of LADY MARY). Jolly Lady is the dam of McDonald Farms High Neptune, Reserve Sr. and Gr. Ch., National and International, 1950. **16 daughters classified, 3 E — 8 VG — 4 D.** High Neptune is sire of the All-American Jr. Get of Sire, 1955, and is a maternal brother to the sire of our Cavalier bull.

His Dam

LANGWATER CAROLINE ($10,000)
2 times Excellent
17265—701—7yrs—365C—3x
1 AR son, 3 AR daughters

His Sire's Dam

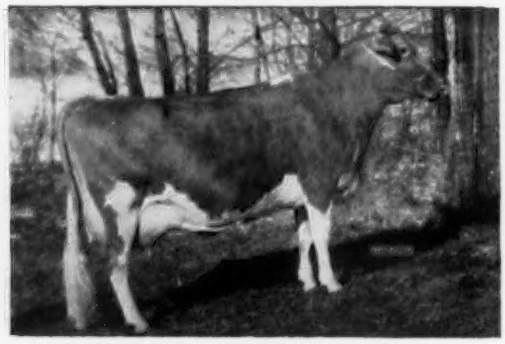

McDONALD FARM KINGS JOLLY LADY ($12,500)
Excellent '50 '51 '52 '55, VG '47 '48 '50
12417—622—Jr2—365C—3x, 13461—723—Jr4—365—3x
15575—869—7yrs—365—3x

STOCK FOR SALE — STRONG IN THESE BLOODLINES

SHOEMAKE GUERNSEY FARMS

Plan to visit our herd—Farm is located 1 mile south of Alpha—midway between Dayton and Xenia

Farm Phone: Xenia 2-5859 Business Phone: Dayton, WAlnut 1101

W. A. & A. R. Shoemake — Address Correspondence to 1317 Wilmington Avenue, Dayton 9, Ohio

A Father—Son Combination In Service At Gray Haven

WELCOME IN CLARA VALOR

Born January 31, 1953

He is being bred to the daughters of FRANCHESTER MYSTIC COLONEL, a bull that sired both type and production.

Sire: **WELCOME IN CLARA'S OBERLAND** ($25,000) herd sire at Henslee Farms. Combines the blood of the LADY AUGUSTA and CLARA families.

Dam: **WELCOME IN McK. WILHEMINIA,** 11598—606—Sr2—365C—3x. A daughter of McDonald Farms Oberland, AR, an own son of LADY AUGUSTA (E).

His Sire's Dam

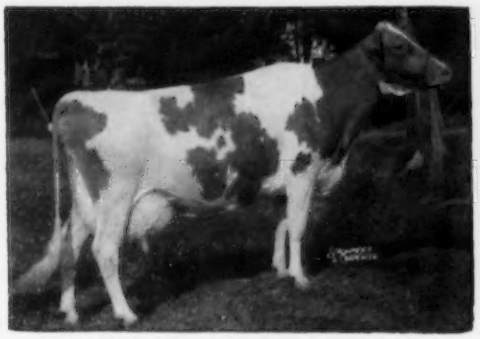

WELCOME IN FORWARD'S CLARA
4 times Excellent
20492—816—Sr3—365—3x
*26672—1120—6yrs—365—3x
Champion Milk Producer of The Breed.

His Dam's Dam

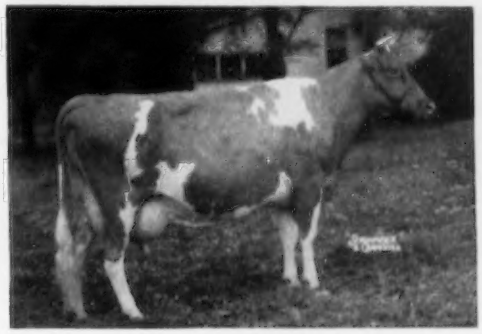

QUEEN'S WILHEMINIA (VG '47)
12454—569—Jr2—365C—3x
16299—753—Sr3—365—3x
*17475—*765—Sr4—305C—3x
18328—882—5yrs—365—3x
17558—768—7yrs—365—3x
1 AR son, 3 AR daughters.

A Clara Valor Son Out Of An Excellent Cow

GRAY HAVEN VALOR'S LAD

Born July 25, 1955

His Dam (Excellent)

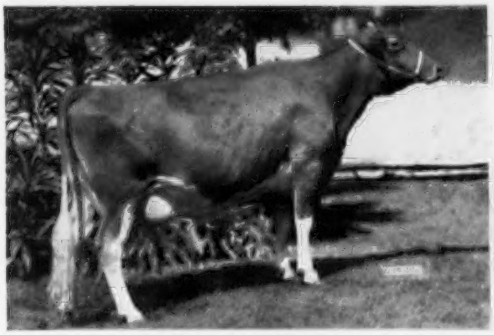

BEN'S GRAND LASS (E '55)
11395—575—Sr2—HIR—365—2x

Typical of The Colonels Being Bred To These Sires

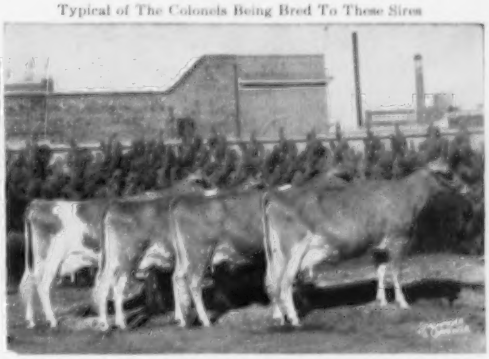

Get of—FRANCHESTER MYSTIC COLONEL
1st, N. C. Dist., 2nd Ohio, 2nd National, 2nd International, Honorable Mention All-American Sr. Get of Sire, 1955.

We will sell a few really top cows. We also offer . . . Bull calves out of our best cows.

Gray Haven Farm — Bellevue, Ohio

The farm is located 3 miles south of Bellevue on State Rt. 269, ½ mile west.

Herd Accredited VISITORS WELCOME ARTHUR HANSEN & SONS

NORMANDY FARM
GUERNSEYS

Below are six daughters of Blakeford Transfer. We have many more like them — come see for yourself. He is one of the Great bulls of our breed —

NOTICE BOTH TYPE AND PRODUCTION

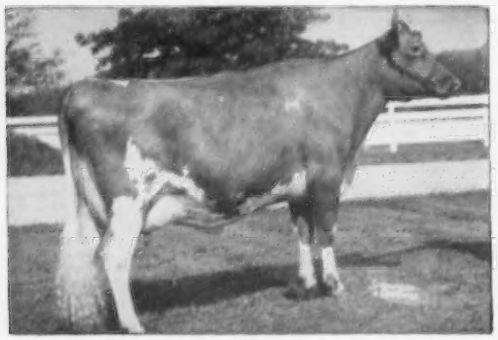

NORMANDY PRIMROSE, E at 3 years
12435—704—Jr3—365C—2x (pending)
On retest.

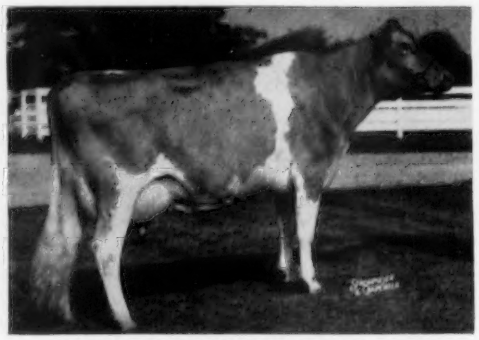

NORMANDY GARNET, E at 3 years
*14136—686—Jr2—365C—2x
Class Leader 4th place milk.

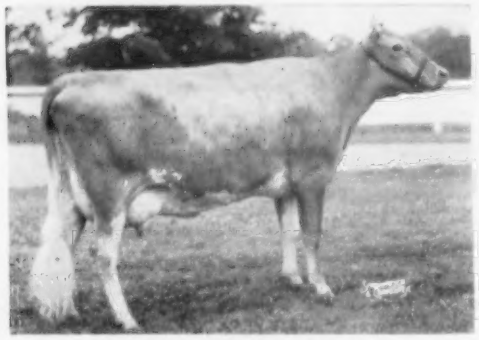

NORMANDY REBECCA
14257—681—Sr2—365—2x (pending)

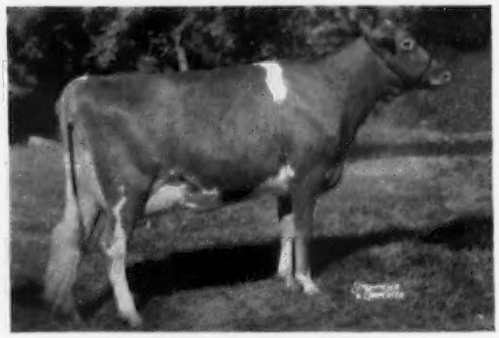

HOOSIER HEART GYPSY
1st 2-year-old, National & International, 2nd Best Udder, National, 3rd Best Udder, International, 1956.

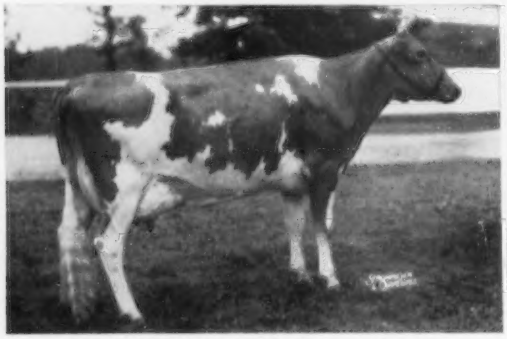

NORMANDY CHARM, VG at 2 years
11823—632—Sr2—365C—2x. On retest, 5897—314—Sr3—305—2x in 141 days.

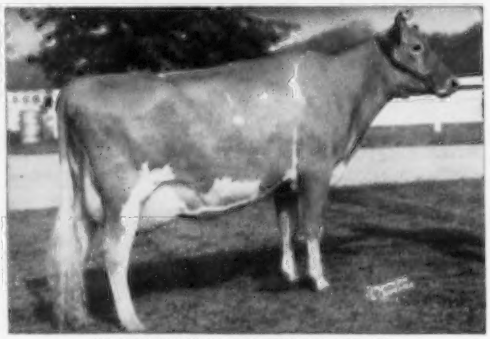

NORMANDY MOONBEAM, VG
*16414—*766—Jr2—365C—2x, 1st place fat and milk.
On retest, 13216—600—Sr3—305—2x in 211 days.

We are happy to cooperate with Central Ohio Breeding Association in making frozen semen from Blakeford Transfer available to you.

T. B. Accredited No. 427911

MR. and MRS. H. C. KRANNERT, Owners
KENNETH TATE, Manager

NEW AUGUSTA, INDIANA

Frozen Semen Now Available

from

BLAKEFORD TRANSFER

Sire: **BLAKEFORD FORMIDABLE**
7 PR Sons, 35 Tested Daughters, 3 over 800, 4/700, 8/600, 17/500.
Sired by Blakeford Lord Jim.
Out of Blakeford Formosa, a daughter of Blakeford Lord Jim.

Dam: **BLAKEFORD TRANQUIL**, E '47 '48
15706—748—CC—3x
3 AR Sons, 4 Tested Daughters.
Sired by Blakeford Lord Jim.

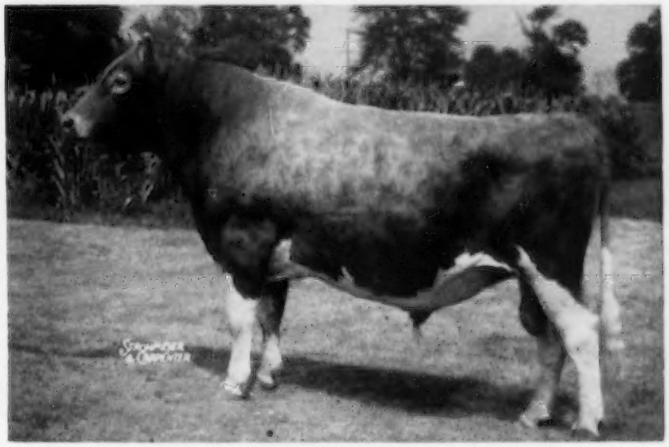

A SIRE OF PRODUCTION

OFFICIAL A.G.C.C. DAM-DAUGHTER COMPARISON
from official records — M.E.—305—2x

11 Daus.	13 Rec. Av.	10671 M	4.9%	529 F
11 Dams	15 Rec. Av.	8897 M	4.9%	437 F
Difference		+1774 M		+92 F

A SIRE OF TYPE

18 Daughters Classified
2 EXCELLENT
8 VERY GOOD
8 DESIRABLE
None were culled out.
Average classification 85.8

Central Ohio Breeding Asociation congratulates Normandy Farm on developing this outstanding sire and making him available to Guernsey breeders everywhere.

Blakeford Transfer's high quality frozen semen available to you at ten dollars ($10.00) per ampule, F.O.B., Columbus, Ohio.

Start your Herd Improvement today by sending in your order for this semen.

For more information, pedigrees or semen, contact

Central Ohio Breeding Association

1224 Alton-Darby Road — Columbus 4, Ohio

COBA
SELECT SIRES

OUR HERD SIRES

LANGWATER BENEDICT, AR

Born July 21, 1946

50 daughters in our herd.

Sire: **LANGWATER VALENCIAN, AR**
A son of Langwater Grandee, AR, out of Langwater Valencia, 17508—952—A—3x.

His Dam

LANGWATER BOUNTY (VG '48)
14405—696—A—3x
3 AR sons, 3 AR daughters

Sire: Langwater Countryman, AR

Dam: Imp. Slogan's Lady Astor of Langwater, 13018—636—A—3x. 4 AR sons, 3 AR daughters include Langwater Honoria, 17270—937—AA—3x.

FLYING HORSE CLARISE MASTER

Born November 2, 1951

20 daughters in our herd.

Sire: **FLYING HORSE MUSICMAKER.** 1st Aged Bull, Essex Co., 1953. Sr. and Gr. Ch., 1951, 1952. A son of Flying Horse Melody Master, All-American Aged Bull, 1954. THE FLUTE FAMILY.

His Dam (11½ Tons of Milk)

FLYING HORSE GENERAL'S CLARISE
14378—716—Sr2—365—3x
19138—891—Sr4—365—3x
20467—979—6yrs—365—3x
23018—1071—7yrs—365—3x

Sire: Flying Horse Colonel's Promise
THE PRIMROSE FAMILY

Dam: Flying Horse Master's Clarise
13986—700—Jr2—365—3x
2 AR daughters

LANGWATER WILLOW BROOK

Born March 26, 1948

35 daughters in our herd.

Sire: **LANGWATER ONWARD, AR**
A son of Langwater Countryman, AR, out of Langwater Cora, 15653—710—D.

Dam: **LANGWATER TWINKLE** (VG '48)
11336—624—Jr2—365C—3x. 1 AR son, 3 AR daughters. A daughter of Langwater Valencian, AR.

His Dam's Dam

LANGWATER TINKABELL
15412—767—Sr4—365—3x
2 AR sons, 3 AR daughters

LANGWATER ALTAIR

Born December 9, 1955

Sire: **LANGWATER SUPREME.** A son of Langwater Valencian, AR, out of Foremost Labelle (VG), 17716—801—AA—3x. 5 tested daughters include **Langwater Caroline** (E '47 '50), 17265—701—7yrs—365C—3x.

His Dam (Former Class Leader)

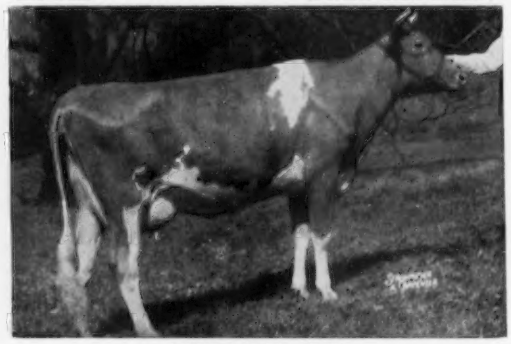

LANGWATER ALMA
12893—610—Jr2—365C—3x
17547—834—Jr4—365C—3x
17152—*842—5yrs—305C—3x

A daughter of Langwater Valencian, out of a daughter of Langwater Moonlight.

Bred Heifers For Sale By These Sires — Occasionally A Top Bull Calf

20 Cows On Test — 1952-53 Av. 11,000—506.6—2x

VISITORS WELCOME

Calfhood Vaccinated | T. B. Accredited 477784 | Bang's Accredited No. 4150

CLAUDE MIZER
Farm Phone 204L

WILLOW BROOK FARM — Danville, Ohio

The farm is located 1 mile south of Danville, U. S. Rt. 62.

Our Herd Is Rich In IDEAL Blood — We have used 6 successive IDEAL-Bred sires

25 Daughters In Our Herd

IDEAL'S SHANE

Born November 13, 1948

His daughters are milking up to 60 lbs. on 2x, with their second and third calves. They seem to be improving with each freshening.

Sire: **GARDENVILLE SUPREME, AR.** A son of Riegeldale Melba's Emory ($30,000) out of Douglaston Baroness Darling (VG), 15755—701—AA—3x, 3 AR sons, 4 AR daughters, **The Charlotte Family.**

His Dam — A 12 Ton of Milk Cow

FRANCHESTER SAINT CHARM
*24578—1045—7yrs—365C—3x, National Milk Class Leader, 1st place. 1 AR son, 1 AR daughter, **Ideal's L. D.'s Charm,** *19284—*1907—Jr4—365—3x, **4th for Milk, 3rd for Fat.**

25 Daughters In Our Herd
20 Bred To His Service

IDEAL'S FANNY'S STANDBEST

Born June 5, 1952

Sire: **IDEAL'S STANDBEST.** A son of Langwater Satellite out of Clara Bell of Lone Pine, 18241—1019—A—3x, 5 AR sons, 4 AR daughters.

His Dam

IDEAL'S JEWEL'S FANNY GLEN
12914—730—Jr2—365C—3x
14450—796—5yrs—365—3x
16317—879—6yrs—365—3x
2 AR sons, 3 AR daughters.

A Shane Son Has Also Been In Service — GLEN OAKS SUPREME — Born January 5, 1954
A son of SHANE (see above), out of the Excellent cow, **Fancier's Wonder of Homestead** (E '54), 16322—*867—7yrs—305C—3x, Class Leader 9th for fat.

Males and females for sale. The farm is located 2½ miles west of Danville on Danville—Howard Road.

GLEN OAKS FARM — Danville, Ohio •

G. S. Colopy & Sons
R. R. 2, Danville, Ohio
Farm Phone 80-F

A HERD SIRE . . . SON OF PRINCE OUT OF A CHAMPION DAUGHTER

HOMINY HILL NERO . . . Born Jan. 13, 1955

Sire: **HOMINY HILL CORONATION PRINCE, AR,** a son of CORONATION KING OF PINE MANOR, AR, and out of MEADOW-GOLD PRUDENCE (see below).

NERO is a paternal brother to Hominy Hill Prince's Harp (**2 NATIONAL CLASS LEADING RECORDS,** 16739—*1017—Jr2—365C—3x, 15552—*934—Sr4—305C—3x).

His Dam

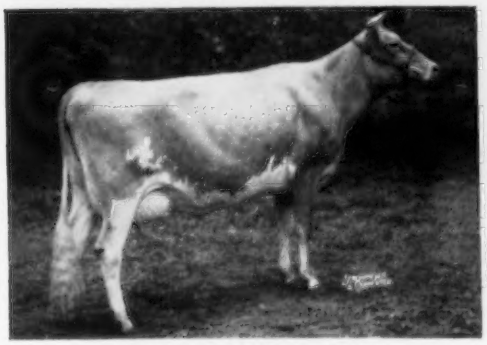

HOMINY HILL CHAMPION DEE
16740—748—Jr2—365—3x
Sire: **Hominy Hill Champion, AR**
A son of Hominy Hill Betty (3 times Excellent), *18094—*924—Jr2—365C—3x, 2nd for MILK, 6th for FAT.
Dam: **Pine Manor King's Desire** (VG '48)
17754—863—6yrs—365C—3x
2 AR daughters.

His Sire's Dam

MEADOW-GOLD PRUDENCE (E '48)
*18037—1017—6yrs—365C—3x, 2 AR sons, 3 AR daughters.

NERO is being given every opportunity in our herd. He is being bred to many of the best in our great GAY LADY family and to the daughters of Fireside Valient (20 daughters in our herd).

STOCK FOR SALE — WRITE US YOUR NEEDS

The farm is located 7 miles southwest of Bellevue on State Route 18. — VISITORS ALWAYS WELCOME

HOWARD J. ZIEGLER and SONS
Phone: Bellevue 2-8767

FIRESIDE FARMS
CLYDE, OHIO

HERE IS AN OPPORTUNITY TO BUY AND OWN
A SON OF THE HIGHEST 2X MILK RECORD COW OF THE BREED

For Sale . . . **OELKER'S C. HERITAGE** . . . Born April 16, 1955

READY FOR SERVICE . . . **A SON OF OUR GREAT PANSY COW**

His Dam

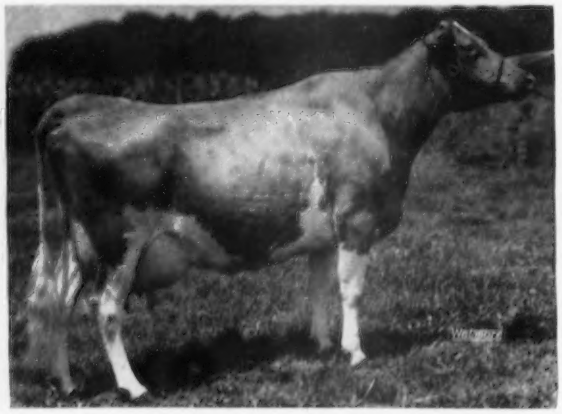

OELKER FARM'S PANSY

10161—444—Jr2—365 (674 T. M.)
12377—544—Jr3—365—2x
11751—517—Sr4—HIR—365C—2x
13423—549—5yrs—HIR—365C—2x
15496—668—6yrs—HIR—365C—2x
***21988—*902—7yrs—HIR—365C—2x**
National Class Leader, 1st for Milk, 9th for Fat.

A maternal sister to the bull we are selling was 1st prize 4-year-old, Senior and Grand Champion, Champaign Co. Dist. Show, 1956.

The Yatung family close-up on the top side—OELKER'S C. HERITAGE is by Woodacres Count Lewis, a son of **Woodacres Royal Heritage,** and out of Woodacres Honor Yatung, 17079—802—6yrs—365—3x; next dam, Douglaston Maharanee Yatung, (E '50), **16186—832—5yrs—365C—3x.**

ADD THIS NATIONAL—FIRST PLACE MILK PRODUCTION TO YOUR HERD . . . BUY THIS SON OF PANSY.

STOCK FOR SALE

HAROLD OELKER & SONS
Farm is located 3 miles N. E. of Urbana.

OELKER FARMS
R. R. 1, URBANA, OHIO

Conora Farm

BREEDING TOWARD PERFECTION

With High Producing Cow Families And Great Sires

HERE ARE THE SIRES

CONORA KING'S REX
Born December 16, 1951
Sire: McDONALD FARMS STEADFAST KING. A son of Myhaven King out of Donita (below)

His Sire's Dam

McDONALD FARMS DONITA
Excellent '47 '48. 3 records include: 13493—770—AA. 3 AR sons, 5 AR daughters. 4 Classified Very Good.
Dam: **CONORA C. ROSALIND,** 10723—636—Sr4—305—2x, 14487—*896—8yrs—365C—2x, Class Leader 9th place. Excellent '52 '55. Rosalind is a daughter of Raemelton Levity Coronal.

KENMAR HILLS EMPEROR JIM
Born September 2, 1945
13 daughters classified—6 Very Good, 5 Desirable
Sire: EDINHAM'S PREDICTION, AR
A son of Foremost Prediction, AR

His Sire's Half-Sister

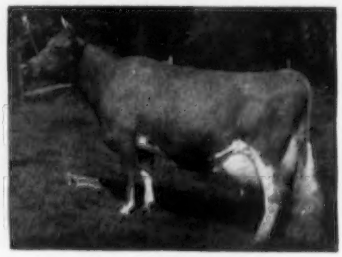

McDONALD FARMS DOLLY
Excellent '47 '52, VG '48, 13466—620—Jr2—365—3x, 15379—707—AA
Dam: **KENMAR HILLS DAME,** Very Good '49, 16217—761—Sr4—365C—3x. Next Dam: **McDONALD FARMS DAME,** 13246—638—G.

VISITORS ALWAYS WELCOME

BULL CALVES OFFERED FOR SALE OUT OF OUR BEST COWS

Farm is located on Route 204, 4 miles southeast of Reynoldsburg, Ohio.

EDWARD C. HAAF,
Owner

CONORA FARM — Pickerington, OHio

R. W. JORDAN, Manager
Phone LI 2-3357

ROBERT S. STALLER, Owner
Phone LI 2-2057

LIBERTY BELL FARM

Registered Guernseys

"High Production plus the Constitution and Conformation to maintain it."

FAIRLAWN COURTEOUS PRINCE
Born November 27, 1953
Owned jointly with
Fairlawn Farms

Production

Conformation

Constitution

FAIRLAWN H. EASTERN KING, AR
28 PR sons, 61 AR daughters. 1 over 1000, 4 over 900, 14 over 800, 23 over 700 lbs. fat. 54 daus. av. 10429—538 (305—2x—M.E.). 46 daus. classified av. 84.7%.

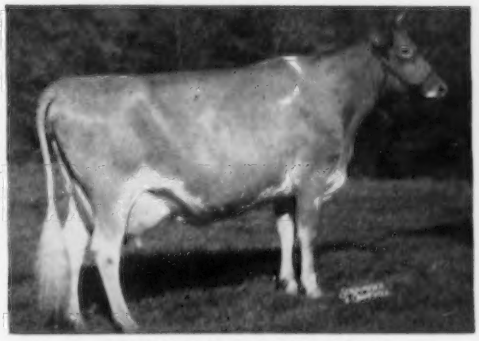

PINE MANOR COURTESY
Excellent '48 '51. 11148—653—Sr4—365C—3x, 13268—761—5yrs—365C—3x. Sold 3 times for a total of $68,000. Dam of Gardenville Rose King, sold for $50,000.

Prince's daughters at Fairlawn are described by Earle Hopper as "beautiful." Those here at Liberty Bell are "terrific." A son, out of Fairlawn K. Iris, is being retained by Mr. Saltonstall. Occasionally we will sell selected sons out of our best cow families. Better Act Now.

VISITORS WELCOME — **Milwaukee Road, Libertyville, Illinois** — INQUIRIES INVITED

BAY MEADOW FARM — *Santa Clara California*

PRESENTS SIRES IN SERVICE IN OUR HERD

71 Cows Averaged 10145 Lbs. Milk, 500.7 Lbs. Fat—2x—DHIA In 1955

ADOHR BEAU'S ELITE
Born May 8, 1951
30 young daughters in the herd.

Sire: **ADOHR BEAU'S BET.** A half-brother to Adohr Beau's Precise, E '56, 17457—910—Sr3—365—3x, by Philosopher's Beau Geste, AR.

Elite's Dam

ADOHR ELITE KING'S EDNA
9027—495—Jr2—365C—3x
12832—685—Sr3—365C—3x
1st Sr. Yr., Jr. Ch., Calif., G. N., 1950. 1st 2-year-old, Calif., 1951. 1st 3-year-old, Sr. & Gr. Ch., Calif., 1952.
Sire: **McDonald Farms Elite King, AR**

BURGER'S PLACE BILLY
Born October 24, 1953
20 daughters in our herd.

Sire: **CURTISS CANDY FABRON, AR.** Sr. & Gr. Ch., N. G. S., 1952. By Curtiss Candy Levity Heir, AR, out of McDonald Farms Hester, E '51 '55, 12093—600—6yrs—305C—3x.

HIMSELF

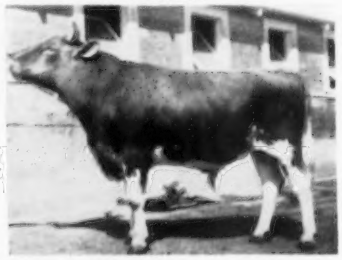

Dam: **ELMCREST DEMONSTRATOR'S PATSY** (E '53) 12071—597—Jr2—305C—2x. Maternal sister, **Elmcrest Prophet's Pauline** (E '51 '54 '56), *12870—*660—Sr2—305C—2x.
Next Dam: **Elmcrest Grey Pauline** (VG '47), 14260—724—Jr2—365C—3x, 12260—575—Sr3—305C—3x.

VISITORS WELCOME — BREEDING STOCK FOR SALE

JOHN SCHMID
W. ARNOLD KESSLER, Owners

Located 3 miles south of Moffett Field, left on Lawrence Road.
Tel. Sunnyvale REgent 6-7800

OUR SENIOR AND JUNIOR HERD SIRES

THEIR DAMS HIGH RECORDS AV. 18483—967

HOMINY HILL MARVEL AND **GOLDEN HARVEST KING'S BONDWICK**

Born June 2, 1954
Himself

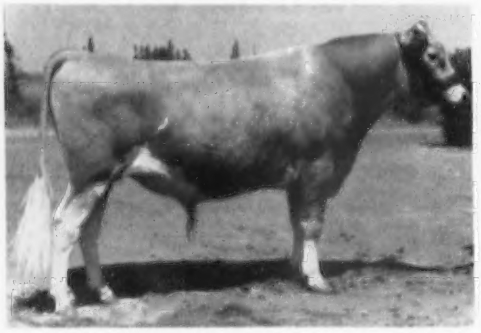

(snapshot)

His young calves are very promising.
Sire: **HOMINY HILL ROSE KING, AR**
A son of **Meadow-Gold Rosabell,**
14372—733—Jr4—305C—2x
Dam: **HOMINY HILL LOIS**
12208—623—Jr2—365C—3x
16410—812—Sr4—365C—3x
Next Dam: **HOMINY HILL LOLA**
17023—928—6yrs—365C—3x

Born April 1, 1956
His Dam

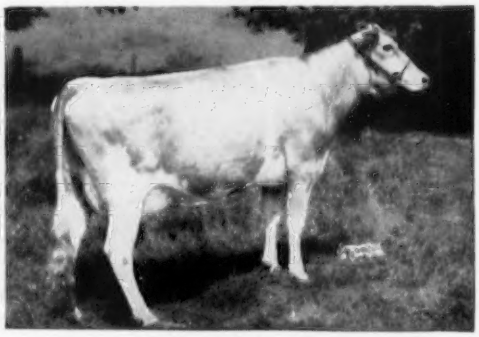

LOCUST GROVE I. BERTA
13983—726—Sr3—305C—3x, 17699—955—5yrs—365C—3x, 20556—1123—6yrs—365C—3x

BONDWICK is by **GARDENVILLE ROSE KING, AR,** a son of **Pine Manor Courtesy,** $28,000, Excellent '48 '51, 13268—761—5yrs—365C—3x. His full sister is Golden Harvest Rose Betty, 14481—750—Jr2—365C—3x and his full brother, Golden Harvest King's Hornet, is junior sire at Golden Harvest Farm.

HERD CLASSIFIED — ON HIR TEST
7 YEAR HERD AV. 10,053 LBS. MILK, 536.3 LBS. FAT — 2x
VISITORS ALWAYS WELCOME
Located 4 miles south on Lander — 1½ miles west on Johnson Ave.

GOLDKIST ACRES — Route 3, Box 229 — TURLOCK, CALIFORNIA

MR. AND MRS. J. P. BROWNLIE — Tel.: MErcury 4-6976

● LINE-BREEDING TO A GREAT BULL ●

Through 3 Grandsons And A Son

"Old Majesty" dominated the California show circuit for several years — both himself and his get. We bought four of his daughters in the Happyholme Dispersal in 1953. The persistent influence of his line in many of our California herds justifies our concentration on him. The recent purchase of the herd of E. E. Welch gives us a son and 30 daughters.

THE OLD BULL

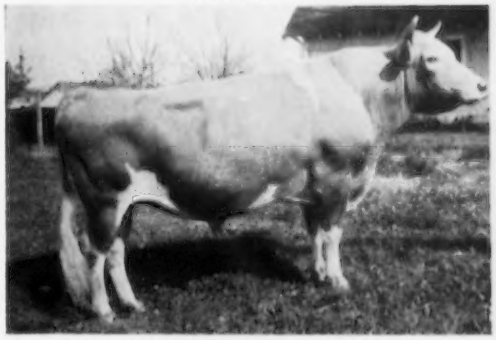

PINE MANOR CROWN MAJESTY
29 PR Sons, 50 Tested Daughters, 38 Classified, 4 E, 20 VG, 9 D
Full brother to Pine Manor Crown Jewel (VG)

WELCH FARMS GOLDEN CROWN

Sire: **Pine Manor Crown Majesty**
Dam: **Happyholme X. Pippin**
D.H.I.A. records: 10621—515—4yrs—305 days; 12683—639—5yrs—305; 11629—558—6yrs—305 days; 12291—584—7yrs—305.

His Daughter

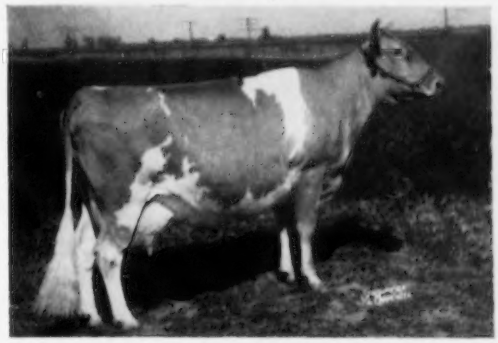

HAPPYHOLME CROWN LALATONA (VG '53 — E '54 '56)
Foundation Cow in Our Herd — 13329—719—Sr4—365C—3x
Sire: Pine Manor Crown Majesty

HAPPYHOLME AMBLER'S ACTOR

Sire: **Happyholme Crown Ambler** (by Majesty out of Gwynllan Perfection's Zona — E at 14 yrs., 16596—706—7yrs—365C—3x).
Dam: **Spencer's Landing Amy** (E 4 times)
13809—629—Sr4—305C—3x, 15703—722—5yrs—365—3x, 15118—721—10yrs—365C—3x.

HAZELWOOD AMBLER'S BEACON

Sire: **Happyholme Crown Ambler** (by Majesty)
Dam: **Happyholme Crown Bonnie** (by Majesty)
Excellent 4 times — $5,000 private sale. 15480—795—Sr3—365C—3x, 17079—796—6HIR—365—3x. See photo at right.

His Daughter

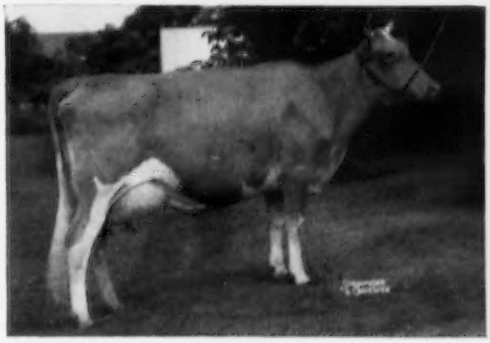

HAPPYHOLME CROWN BONNIE (E 4 times)
15480—795—Sr3—365C—3x, 17079—796—6HIR—365—3x
Sire: Pine Manor Crown Majesty

ELM LANE PATRIOT

Sire: **Happyholme Majesty's Crown** (by Majesty, out of McDonald Farms Ingabell VG 4 times, E '56, 15763—931—9yrs—365—3x).
Dam: **Elm Lane Dew Drop** (VG)
9023—561—Sr2—365—2x

These Are Being Bred to Daughters of:

WELCH FARMS CORONATION KING

7 Classified, 3 VG, 4 D
Sire: **Fairlawn Peer's May Royal**
($10,000 private sale)
Dam: Fairlawn Actor's Ithela (E)
Dam: **Spruce Run Belle's Heiress**
4936—225—8HIR—117 days on test 2x
Sire: Gardenville Coronation King

HAPPYHOLME HIGH KING (A show bull)

1 Classified, 1 VG
Sire: **McDonald Farms High Ornate**
At Lakewood Farm, Illinois
Dam: **McDonald Farms King's Kalo** (VG)
11782—544—Jr2—365—3x
11723—577—Sr4—365C—3x

ROLINDA FARM

J. C. Andresen & Sons, Owners — **10160 West Whitesbridge Road**

10 miles, 610 feet west of Fresno, California

Can You

FOUR HOME — BRED HERD SIRES ---

It Is Their Job To Follow

FAIRLAWN HORNET'S SHEIK ($15,000)

Sire of 1955 AA HM Get of Sire and 3 Best Females

53 Calif. 3rd Jr. Get
53 Calif. 2nd Aged Bull
53 Calif. 2nd Get of Sire
54 Calif. 1st Jr. & Sr. Get
55 Calif. 1st Jr. & Sr. Get
55 G.N. 1st Sr. Get
56 Calif. 1st Sr. Get
55 AA HM Get of Sire

19 Daughters Average 11355—530 (305 2x ME)
27 Classified, 1 E, 16 VG, 7 D

VALLEY OAKS CHIC LINDA (VG)
*12351—585—Jr2HIR305C—2x
*16833—*826—Jr3HIR365—2x

VALLEY OAKS CHIC IRENE
*13645—635—Jr2HIR365C—2x
*13292—*679—Sr3HIR305C—2x

VALLEY OAKS CHIC BONANZA (VG)
13545—575—Jr2HIR365—2x
17267—699—Sr3HIR365—2x (pending)

These Are His Daughters

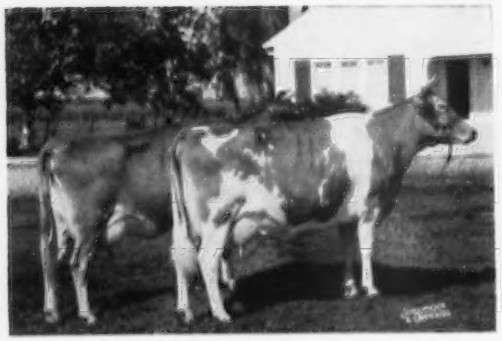

Produce of
HAPPYHOLME PRETORIAN'S VELMIA (E)
Valley Oaks Chic Primrose (VG)
Valley Oaks Chic Priscilla (E)
(See Opposite Page)

Get of
FAIRLAWN HORNET'S SHEIK
Hon. Men. All-American Get of Sire 1955

50 Daughters In The Herd And We Are Receiving Frozen Semen From Badger Breeders Co-op.

Match This?

--- ALL OUT OF EXCELLENT DAMS !!

VALLEY OAKS CENTA'S CENTURY

3 Daughters Classified, 1E, 2VG
S: **Happyholme Perfector**
13 Classified, 1E, 5VG, 5D
D: **Traveler's Centa** (VG48, E-49, 51, 52)
9872—479—Jr4—365—2x
12467—587—7yrs—305—2x
4 Tested Daughters
Revilo Centa (E)
11881—550—Jr3—305C—2x

CENTA'S CENTURY'S DAM

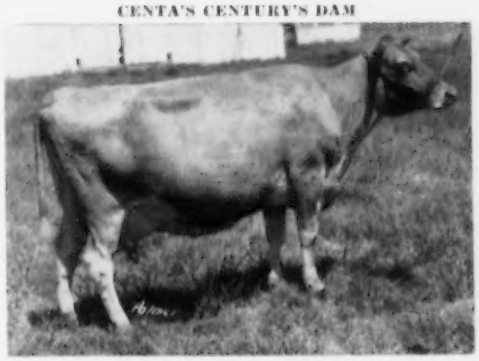

TRAVELER'S CENTA (E)

VALLEY OAKS SUNLIGHT

Daughters of breeding age
S: **Valley Oaks Centa's Century**
(See above)
D: **Valley Oaks Velvet** (E)
10641—579—Sr2—365C—2x
12909—676—6HIR365—2x
11735—609—8HIR365—2x (pending)
53 Calif. Sr. & Gr. Ch.
1 Tested Daughter

SUNLIGHT'S DAM

VALLEY OAKS VELVET (E)

VALLEY OAKS SHEIK'S NOBLE

In service now
S: **Fairlawn Hornet's Sheik**
See opposite page
D: **Happyholme Pretorian's Velmia** (E)
5 Times Excellent
9218—539—7yrs—305—2x
11585—683—8yrs—365C—2x
10889—609—9yrs—305C—2x
Dam of 1st Produce Calif. 53, 55, 56
3 Tested Daughters
See opposite page.

VALLEY OAKS PRISCILLA'S PEER

Owned in partnership with Don Bullington
Starting in service
S: **Fairlawn Peer's May Royal** ($10,000)
Daughters on test
D: **Valley Oaks Chic Priscilla** (E)
11040—574—Sr2HIR365—2x
4278—201—5HIR—73 days on test 2x
55 Calif. Sr. & Gr. Ch.
55 G.N. Sr. & Gr. Ch.
56 Calif. Sr. & Gr. Ch.
See her life history on page 931 August 15th Journal

PRISCILLA'S PEER'S DAM

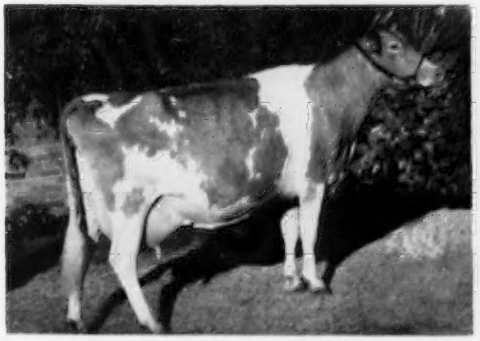

VALLEY OAKS CHIC PRISCILLA (E)

SHEIK'S NOBLE'S DAM

HAPPYHOLME PRETORIAN'S VELMIA (E)
Photo at 14 years of age

Valley Oaks

LLOYD BURLINGHAM and
WILLIAM CUNNINGHAM, Owners

Address Correspondence to
WILLIAM CUNNINGHAM, Manager
Rt. 1, Box 39, Galt, Calif.

FOLLY FARM – Owned by the Littles of Gridley

Two Good Bulls Here!

The progeny of both sires satisfy us that we have the right combination working.

Full Sister To Sheik

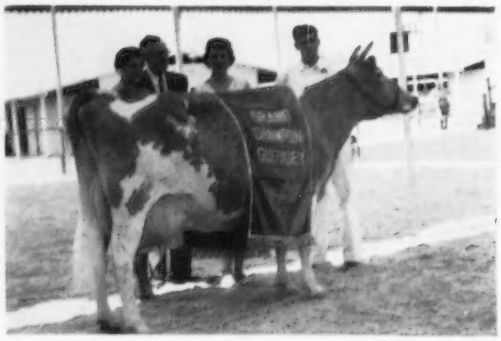

VALLEY OAKS CHIC PRISCILLA
At 1956 California State
Classified Excellent
11040—574—Sr2—HIR—365—2x
4278—201—5yrs—HIR—73 days on test.
53 Calif. 1st 2 Yrs.
55 Calif. Sr. & Gr. Ch.
55 G.N. Sr. & Gr. Ch.
56 Calif. Sr. & Gr. Ch.

NORTHERN CONRAD'S MERTON

Traces 3 times to Green Meadow Melba. His first daughters now on test.

Sire: **RIEGELDALE EMORY'S CONRAD**
29 PR sons, 79 AR daughters.
17 classified, 3 E, 8 VG, 6 D.

Dam: **FRANCHESTER MYSTIC MELODY**
11296—612—Jr2—365—3x
10625—561—Sr4—305C—3x
14510—790—6yrs—365C—2x
15018—760—7yrs—365C—2x
1906—94—9yrs—365—2x on test

VALLEY OAKS VELMIA'S SHEIK

His calves are winning, the oldest ready to breed.

Sire: **FAIRLAWN HORNET'S SHEIK**
19 daus. av. 11355—530—305—2x—M.E. 27 classified, 1 E, 16 VG, 7 D.

Dam: **HAPPYHOLME PRETORIAN'S VELMIA**
Excellent 5 times
9218—539—7yrs—305—2x
11585—683—8yrs—365C—2x
10889—609—9yrs—305C—2x
12694—680—14yrs—HIR—365—2x

IRVIN L. & ELLA O. LITTLE
Rt. 2, Box 340
GRIDLEY, CALIFORNIA

A Herd Rich In Proven Coronation — Green Meadow Breeding

HERD AVERAGE LAST 10 YEARS, 476 LBS. FAT—2X—70 COWS

OUR SIRES **ACE** — **JOHNNY** — **STERLING**

BONNIBELL AMANDA'S ACE

Born June 10, 1947

18 daughters in milk.

Sire: **Fra-Mar Coronation Noble, AR**
By Coronation Pharaoh, AR, out of Coronation Coronet, 14755—726—A.

Dam: **Coronation Amanda**
VG '52 '54
11664—601—Sr2—365—3x

HOMESTEADER CORON. JOHNNY

Born July 10, 1954

A show bull.

Sire: **Bonnibell Amanda's Ace**

Dam: **Sterlingold Judy**, GP '48
11393—656—Sr2—365—3x
11890—672—6yrs—305C—2x
11829—676—7yrs—365—2x
12724—731—365 days—2x—DHIA
A daughter of Kitchener Royal Jessica, 11296—585—GG.

HOMESTEADER CORON. STERLING

Born September 7, 1952

Sire: **Homesteader Coron. Frenchy**
By Coronation Melba's Majestic, AR, out of Coronation Levity's Forsythia, VG '52, 12310—702—6yrs—365C—2x.

Dam: **Elm Lane Syringa**
E '52 '54 '56
10714—564—Sr4—305C—2x

TELL — **HOMESTEADER CORON. TELL** — Born March 12, 1955.

Sire: **Homesteader Coron. Frenchy** (see above). Dam: **Topside Toy**, E '52 '54 at 13 years of age, 16774—838—10yrs—365—2x.

150 HEAD REGISTERED GUERNSEYS — DHIA TESTING

CALVES TO SPRINGER HEIFERS FOR SALE

VISITORS WELCOME

HOMESTEAD DAIRY — Cupertino, California

WALTER ZIEGLER, Owner — Phone AXminster 6-0149

ADOHR FARMS

CAMARILLO · VENTURA COUNTY · CALIFORNIA

KING'S HORNET

Sr. & Gr. Ch., Calif., 1955.
His Son — **CELEBRATION**
Sr. & Gr. Ch., Calif., 1956.

HORNET DAUGHTERS ARE CHAMPIONS AT THE PAIL

★ ★ FRANCHESTER KING'S HORNET ★ ★

Born May 14, 1950

8 AR daughters, 1 over 800, 2 over 700, 4 over 600, 7 over 500 lbs. fat.

ADOHR HORNET'S ROSSETTE	15729	806	Jr2	365—3x
ADOHR HORNET PANCHITA	14051	742	Jr2	365C—3x
ADOHR HORNET CREAMELLA	12973	*714	Jr2	305C—3x
ADOHR HORNET INGRIA	11185	653	Jr2	347C—3x
ADOHR HORNET LASSIE	12640	624	Sr2 in 326 days—3x	
ADOHR HORNET'S GLOAMING	10311	579	Jr2	305C—3x
ADOHR HORNET'S MARIE	8421	526	Sr2	305—3x
ADOHR HORNET'S OLIVIA	9657	507	Jr2	305C—3x

HIMSELF

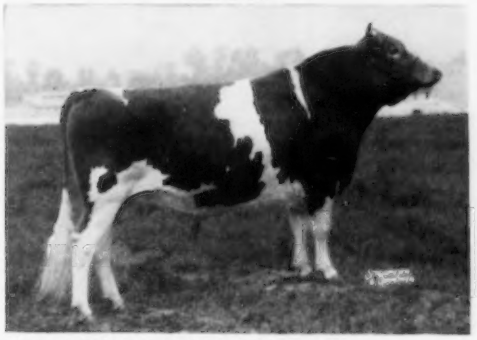

Sire: **FRANCHESTER KELLA'S KING, AR**
(McDonald Farms Steadfast—McDonald Farms King's Kella, E 4 times, $13,500, 18270—919—6yrs—365—3x).
Dam: **FAIRLAWN K. GAY LEVITY**, E '51 '55
14978—730—Jr4—365C—3x, 17244—845—7yrs—365—3x

His Son

ADOHR HORNET CELEBRATION
Born September 29, 1953
1st 2-year-old, Sr. & Gr. Champion, California State Fair, 1956.

On Test

ADOHR HORNET'S BELLEVUE
1649—67—Sr2 in 46 days—3x

On Test

ADOHR HORNET'S CONCHA
9177—479—Jr2 in 241 days—3x

CONSIGNED . . . To 7th MERCED COUNTY GUERNSEY BULL CLASSIC, NOVEMBER 17, TURLOCK, CALIF. — AN OUTSTANDING BULL CALF.

ADOHR JOLLY DANDY

A son of **Curtiss Candy Jolly Curtiss,** out of **Adohr Fantine Dondia,** 9 records average 12731—571 including 17286—818—Sr3—365—3x.

T. A. KNIGHT, *Manager* • **J. L. ELLIOTT,** *Superintendent* • **R. A. McGURER,** *Herdsman*

MONTE-VISTA FARM

1955 DHIA Average 10250 M, 531 F, 67 Cows—2X

OUR NEW JUNIOR HERD SIRE

HOMINY HILL BEAU

(Snapshot)

Born September 14, 1955

His 3 nearest dams average 16048—849. He is being used on our daughters of Flying Horse Amy's Corporal.

Sire: **HOMINY HILL CORONATION PRINCE, AR**
His first 7 tested daughters average 14593 M, 775 F as 2-Year-Olds, an increase over their dams of 1966 M, 76 F as 2-Year-Olds. Sire of Hominy Hill Prince's Harp, 16739—*1017—Jr2C—3x, 15552—*934—Sr4—305C—3x. Both National records in fat.

BEAU'S DAM

(Snapshot)

FLYING HORSE GENERAL'S BETSY
13193—*705—Jr2—305C—3x
Class Leader 5th place fat.
15522—855—Sr3—3x in 318 days

Sire: **Flying Horse Colonel's Promise, AR**

Dam: **Flying Horse Master's Betty**
13236—672—Jr2—365—3x
16914—827—Sr4—365C—3x
4 AR daughters

BEAU IS BRED TO THESE COWS

MONTE VISTA FARM'S CHARMAINE
10926—669—305—2x—DHIA
RIVERDALE LASSIE
13691—668—305—2x—DHIA
MONTE VISTA FARM'S SHARI
11017—661—305—2x—DHIA
MONTE VISTA FARM'S CHARLOTTE
12445—660—305—2x—DHIA
MONTE VISTA FARM'S CINDY
12051—626—305—2x—DHIA
MONTE VISTA FARM'S CLETA
11540—617—305—2x—DHIA
MONTE VISTA FARM'S CHERRY
12237—606—305—2x—DHIA

VISITORS WELCOME

Charles Crivelli, Jr.

Rt. 2 — Box 874 — Ceres, Calif.

LONE PALM FARM

180 Head Registered Guernseys

OUR 3 SIRES IN SERVICE
OUT OF CLASS LEADER DAMS

1. MATAPA SANDY SURPRISE
Sire: **Matapa C. Stardust**
Dam: **Matapa Lou-Boy's Sandy**, VG '50
Made 4 Class Leader records.
9 consecutive rec. av. 13097—716, all 305C—2x except 2. 15197—826—7yrs—365—2x. Dam of Stardust (above).

2. PLATTCO RIVAL
Sire: **Rozelyn Eldee Melvin**
Out of Rozelyn Lee Marcella, E '51, *14798—*749—Sr2—365—2x.
Dam: **Plattco Hightime Greta**
13122—657—Jr2—365C—2x
*17032—*876—Sr3—365—2x

3. PLATTCO AMBLER
Sire: **Langwater C. Trojan**
Dam: **Matapa Honey's Helen**
14427—738—Jr4—365C—2x
Former Class Leader

1954 DHIA AV.	59 Cows	10662—498—2x
1955 DHIA AV.	64 Cows	10113—480—2x

VISITORS WELCOME

AMELIA ORISIO **WAUKENA, CALIF.**

Tel. Tulare 6-3577

OUR SENIOR HERD SIRE

KLONDIKE RAIDER'S DREAMER

Sire: **Klondike Holliraider, AR**

Dam: **Klondike Premost Sweetheart**
10246—588—Sr2—365C—3x

HIR and DHIA Testing

CLARKDALE FARM

E. LYLE & EDWARD L. CLARK, JR.

Visitors Welcome

STUART, VA.

In Service At AL-C FARM

A Junior Sire From The Gusta Family —

Seco Forward's Trojan

Born October 16, 1954

Sire: **Fairlawn Actor's Forward**
A son of Fairlawn Peerless Actor, out of Fairlawn F. P. Gusta, 15807—784—6yrs—365C—3x, VG '47 '48 '49 '55.

Dam: **Seco Imperial Thelma**
11092—537—Jr2—365C—3x, 15121—727—Sr4—365—3x. A daughter of Gayhead's Imperial, AR, out of Seco-I-Rozetta, 12819—546—Sr3—365—3x.

Stock For Sale — Visitors Always Welcome

Charles C. Richardson, Owner **BEAUFORT, MO.**

DORELLA GUERNSEYS ARE NOTED FOR PRODUCTION

1916 — OLDEST GUERNSEY HERD IN CALIFORNIA — 1956

2ND HIGH HIR HERD IN POINT SYSTEM 1954, 1955

HERE ARE 3 GREAT PROVEN SIRES DEVELOPED IN OUR HERD:

DORELLA RIVAL'S SOLDIER — **4TH HIGHEST SIRE WITH 528.5 POINTS, 1955**
6TH HIGHEST SIRE WITH 542 POINTS, 1954

In service at California Dairy Breeders' Inc., Sacramento, California.
His daughters in our herd are outstanding.

76 daughters' 230 records M.E.—305—2x average 9818 M 5.4% 528 F.

DOUGLASTON BARON ARCHER — **WE ARE USING 3 OF HIS SONS**
SHEIK — PAN — OXNARD

In service at California Dairy Breeders' Inc.

44 daughters' 80 records M.E.—305—2x average 9682 M 5.1% 498 F.

MEADOW LODGE GUARDSMAN — **WE ARE USING 2 OF HIS SONS**
SULTAN — CUPID

He has many great producing daughters in our herd.

72 daughters' 209 records M.E.—305—2x average 9482 M 5.1% 484 F.

NOW IN HEAVY SERVICE

DORELLA GUARDSMAN'S SULTAN
Born February 20, 1951
His Dam's Full Sister

Dorella Elect's Shirley, E '51 '53
10814—651—5yrs—HIR—680 T. M.
11292—677—6yrs—HIR—662 T. M.
12247—673—8yrs—305C—2x
11513—655—9yrs—305—2x
17107—977—11yrs—365—3x
Dam: **Dorella Elect's Sunset,** E '51
11804—716—8yrs—365C—3x

DORELLA GUARDSMAN'S CUPID
Born November 2, 1952
Dam: **Dorella Soldier's Carol**
10349—569—Sr2—HIR—305C—2x
11817—659—Jr4—HIR—305C—2x
12117—656—5yrs—HIR—305C—2x
11926—656—6yrs—HIR—305C—2x
9324—522—7yrs—HIR in 205 days—2x

WHERE ELSE CAN YOU FIND A HERD OF OVER 150 LARGE, SHARP, GOOD UDDERED COWS THAT REALLY PRODUCE, FROM WHICH TO SELECT A SIRE OR BREEDING STOCK ?

VISITORS WELCOME

The farm is located 12 miles east on Childs Ave. from Hwy 99, 1 mi. S. of Merced.

DORELLA FARM

HOWARD G. FARNSWORTH, Owner
Tel. Planada 2362

Mail Address: **Box 260, Childs Ave.**
Le Grand, California

PRE-EMINENT GUERNSEYS

Four Great Sires In Service

THREE OF THEIR DAMS OVER 900 LBS. FAT

HOMINY HILL SONNY

Born February 7, 1954

His 7 nearest dams average 16618 milk, 894 fat — 3 over 1000 lbs. fat.

Sire: **HOMINY HILL MUSICIAN**
By Hominy Hill Champion, AR, out of Flying Horse Master's Harp, 15687—917—Jr2—365C—3x.

Sonny's Dam

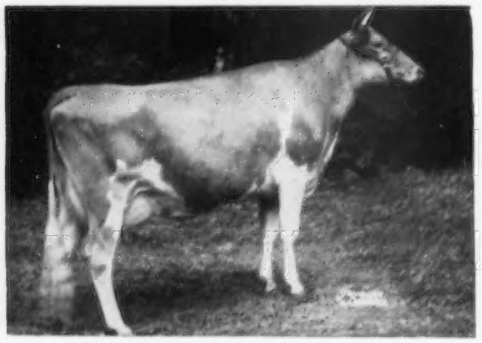

HOMINY HILL PRINCE'S SUNNY
*14363—*740—Jr2—305C—3x
Class Leader 4th milk, 2nd fat

Dam: Hominy Hill Sunny, 18424—1025—6yrs—365—3x

McDONALD FARMS JOLLY VALERIAN

Born December 19, 1954

Sire: **McDONALD FARMS HIGH NEPTUNE, AR**
By McDonald Farms Hightime, AR, out of McDonald Farm Kings Jolly Lady, E 4 times, 15575—869—7yrs—365—3x.

Valerian's Dam

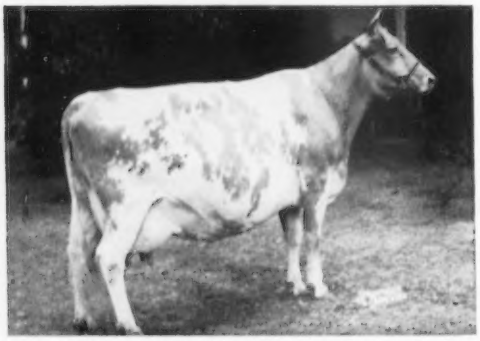

McDONALD FARMS INGABELL, VG 4 times, E '56 12181—638—Sr4—305C—3x, 15763—931—9yrs—365—3x. Full sister to McDonald Farms Pre Nanette, VG '52 '54, 18292—*1000—Jr4—365C—3x, McDonald Farms Pre Lynn, E '52 '54, 17325—853—6yrs—365—3x, 18466—925—7yrs—365C—3x.

CAUMSETT STIMULUS

Born December 11, 1948

18 AR daughters.

Forsgate Stimulus Madge
14166—666—Jr2—365—3x

Forsgate Stimulus Paula
11030—515—Jr2—HIR—365C—3x

Sire: **McDONALD FARMS PREDICTOR, AR**
By McDonald Farms Prediction, AR, out of McDonald Farms Dolly, E '47 '52, 15379—707—AA.

Stimulus' Dam

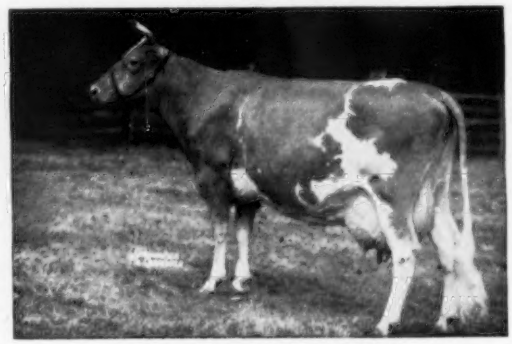

CAUMSETT OCEAN LEDA
8 records av. 17974—844
19276—916—Sr4—365C—3x
20121—921—7yrs—365C—3x
4 AR daughters

PRE-EMINENT SARGE

Born January 12, 1948

11 AR daughters include

Pre-Eminent Sibyl
14400—732—Jr2—HIR—365—2x (pending)

Pre-Eminent Pauline
12522—638—Sr3—HIR—305C—2x

Pre-Eminent Phoebe
12012—644—Sr3—HIR—305C—2x

Pre-Eminent Nausicaa
11525—515—Sr2—HIR—305—2x

Pre-Eminent Mathilda
10994—556—Sr3—HIR—305C—2x

Pre-Eminent Thelma
10990—526—Jr2—HIR—305—2x (pending)

Pre-Eminent Jeanette
10068—491—Jr2—HIR—305C—2x

Sire: **ROYAL SUPERB, AR**
By Foremost Pre-Eminent, AR, out of Superb's Faithful, 10 rec. av. 15641—810, 3 over 19471 M 1017 F.

Dam: **HAMILTON'S CORINNE**
8287—444—6yrs—HIR—594 T.M. 2 AR daughters, Pre-Eminent Royal Corinne, 13496—682—7yrs—HIR—365C—2x, Pre-Eminent Pam, 11631—599—Sr3—HIR—365C—2x.

WE OFFER SONS OF THESE SIRES FROM HIGH PRODUCING COW FAMILIES

VISITORS MOST WELCOME

PRE-EMINENT GUERNSEY FARM

Gallatin, Missouri

J. C. PENNEY, Owner — HAROLD APPLEY, Manager

TRI-STATE GUERNSEYS

Have Passed The Test Of The Nation's Best

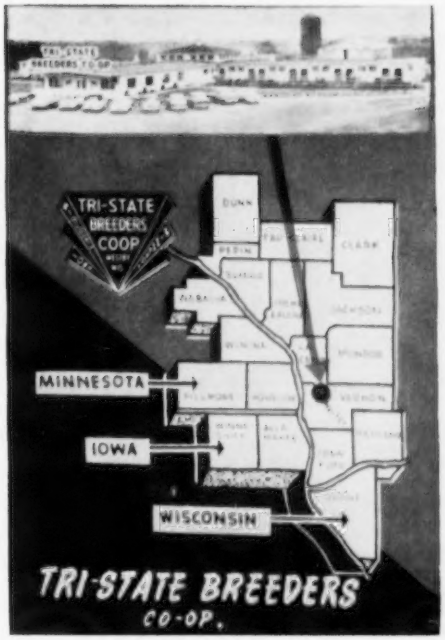

Tri-State's Three State Operational Area

FROM THE NATION'S FINEST GUERNSEY BREEDING ESTABLISHMENTS COME THIS GREAT AGGREGATION OF SIRES

Over 21000 members can avail themselves of TRI-STATE Sires in Western Wisconsin, Southeastern Minnesota, and Northeastern Iowa.

These outstanding Guernsey Sires are available to Breeders outside of our membership area through our FROZEN SEMEN SPECIAL MATING PROGRAM. Sires listed with an (*) before the name indicate their availability under this program.

FOR MORE INFORMATION ON THIS SPECIAL MATING PROGRAM CONTACT —

Tri-State Breeders Co-op
Westby, Wisconsin

*G-21 HORSE SHOE F. SOUVENIR
G-54 BOULDER BRIDGE IMPERIALIST
G-58 BOULDER BRIDGE LUCERO
*G-60 FAIRLAWN HORNET'S RESOLUTE
*G-70 WEY ACRES BELLRINGER'S LOUIS
*G-71 CAUMSETT DOMINATOR
G-72 DUNWALKE D. FOREMAN
G-73 DUNWALKE R. GALAHAD
*G-74 CAUMSETT DEERSLAYER
G-75 COLDSPRING'S B. R. AMBITION
*G-76 McDONALD FARMS PRE SALEM
G-78 GOLDEN GRANGE R. PAYMASTER
*G-79 LANGVALLEY LEVITY PHILOSOPHER
*G-81 FREDELLA GOLDEN LUCKY
G-83 MEADOW LODGE KINGMAKER
G-84 GOLDEN GRANGE IDEAL CANDOR
*G-86 FAIRLAWN PEER'S BARON
*G-87 COLDSPRING'S B. R. FORCASTER
*G-88 COLDSPRING'S NOBLE'S DUDE
G-89 FAIRLAWN K. LODESTAR

OUR LATEST ADDITION: **BLAKEFORD CORONAL**, purchased at Osborne Hill Dispersal, $8,700. Also **OSBORNE HILL BUSHMASTER**, a son of BLAKEFORD CORONAL.

COMPLETING OUR 15TH YEAR OF ARTIFICIAL BREEDING

OWNED AND CONTROLLED BY OVER 21,000 MEMBERS

TRI-STATE BREEDERS CO-OP

WESTBY, WISCONSIN

COWAN FARMS — Route 2, Oshkosh, Wisconsin

Continuous DHIA Testing For 23 Years

Senior Sires That Have Many Outstanding Daughters In Our Herd

COWAN FARMS MARK'S EARL
Born December 22, 1949

His first 6 daughters av. 406 lbs. fat, 305—2x (DHIA).

Sire: **WESTERN GLOW ROYAL MARK**
An own son of Western Glow Butterfat Miss.

Dam: **COWAN FARMS ETHYLE**
3 records include:
10005—520—Jr2—305C—2x (VG '56). Dam of Cowan Farms Mark's Abigail, 10616—481—Sr4—365—3x (VG '53 '55 '56) full sister to EARL.

SENRAB LUCKY SLOGAN
Born October 23, 1950

His first daughters are just coming into production.

Sire: **BOULDER BRIDGE LUCRATIVE**
A son of Green Meads King Don out of Boulder Bridge Narcissus, 13819—656—FF.

Dam: **SENRAB'S PRINCE'S COUNTESS**
5 records include:
10722—545—8yrs—305C—2x
12883—642—9yrs—365—2x
Excellent '54, VG '48 '50 '53

Our Junior Sires Are Being Bred To The Daughters Of EARL And SLOGAN

LUXERIN MATCHLESS SNOWMAN
Born October 21, 1953

Sire: **STERLINGOLD MATCHLESS**
7 daughters show an increase over their dams of 2177 lbs. milk, 133 lbs. fat.

Dam: **LUXERIN GAY NORETTE**
10201—470—Sr2—305—2x (VG '54) She by Gayhead's Inborn out of Luxerin Equity's Nora, 12592—547—Jr2—365—2x.

SENRAB PRE MONARCH
Born March 11, 1955

Sire: **SENRAB BLOSSOM'S PREDICTION**
A son of Boulder Bridge Lucrative out of Prince's Gurine Blossom, 15547—863—6yrs—365—2x, VG '48, E '50.

Dam: **SENRAB MONARCH'S DUCHESS**, 11154—602—6yrs—DHIA—2x, 11655—636—8yrs—DHIA—2x. (VG '50 '53), Excellent Mammary. Duchess is out of Ava Hannah, one of the top foundation cows at Senrab, with 9 consecutive records, all over 400 lbs. fat—305—2x. VG '48 '50.

Occasionally we have a top bull calf for sale.

WRITE US YOUR NEEDS. PHIL COWAN, Owner

COZY NOOK FARM

More and More We Realize We Have A Great Sire In

GUERNSEY GROVE P. BOBBIE

We have over 20 of his daughters in our herd and his first ones are just coming into production.

BOBBIE is by the proved sire, **Meadow Lodge General Piper,** he by Meadow Lodge King's General, out of Meadow Lodge Rex's Flute, VG '47, 11921—618—4A, 11389—608—FF.

BOBBIE is out of **Guernsey Grove Noble Barbara,** 8948—459—Jr2—365C—2x, 8917—457—5yrs—305C—2x, she out of Guernsey Grove Baby Snooks, 11910—627—AA, classified VG '49.

Offering—Sons and daughters of Bobbie

VISITORS WELCOME

COZY NOOK FARM

W. L. WENDT & SON, Owners

R. 5, Box 135 — Waukesha, Wis.

GUERNSEY GROVE FARM

Our Senior Sire Is A Half-Brother To 5 Excellent Cows

Q. O. F. BON VALWARD
Born November 28, 1951
Six nearest dams av. 16064 lbs. milk, 785 lbs. fat.

His Very Good Dam

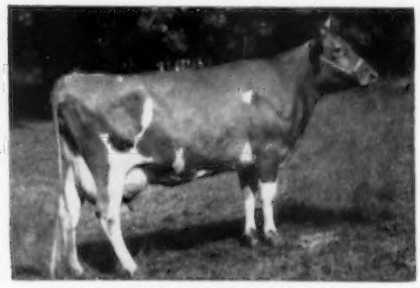

WELCOME-IN FORWARD'S BONNIE
Very Good '50 '51
6 records including:
19654—920—6yrs—365C—3x

VALWARD is by **FOREMOST ROYAL VALOR 11th,** that comes from the FAITHFUL family. Plan to pay us a visit and see the VALWARD Get.

WILLIAM H. AND ALVIN C. BASSE, Owners

MUSKEGO, WISCONSIN

WAUKESHA COUNTY

GUERNSEY BREEDERS' ASSOCIATION . . . THE GUERNSEY CAPITOL OF AMERICA

Founded 1906

One Of The Breed's Great Cow Families Is Represented In Our Herd Sire Now In Service

THE MIRIAM FAMILY (IDEAL)

FOUR WINDS EMPEROR

Born June 12, 1952

Granddam of Emperor

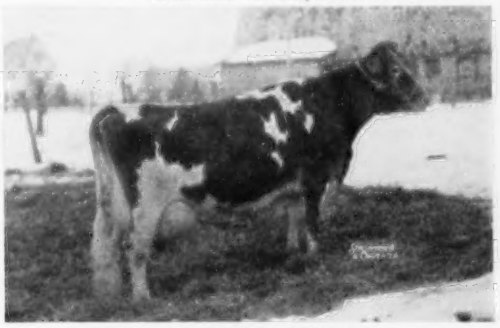

SPOTSWOOD'S MIRIAM

16209—741—A, 18268—887—AA, 16767—867—A, 15638—800—A, 14972—747—A. 4 AR daughters include Ideal's Peter's Miriam, 8 records av. 16722 lbs. milk, 885 lbs. fat.

Sire: **King Sequel of Sunny Lea, AR**
A son of Cobble Croft Queenie, E '47 '48, 18118—913—A.

Dam: **Ideal's Champ's Miriam,** VG '50
10093—516—6yrs—305C—2x
13393—724—Jr2—365—3x

OUR HOME-BRED JUNIOR SIRE

FOUR WINDS CHAMPION

Born January 31, 1953

Carries This Same Blood

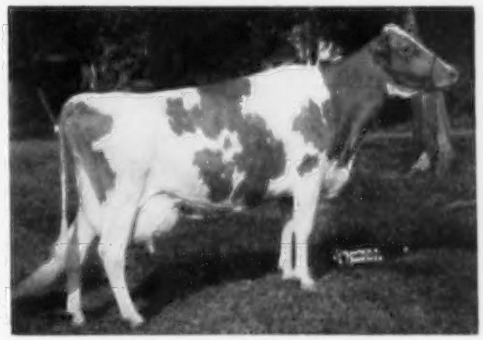

WELCOME IN FORWARD'S CLARA

Excellent '47 '48 '50 '51
20492—816—Sr3—365—3x
26672—1120—6yrs—365—3x

Champion Milk Producer of the breed.

Sire: **Welcome In Chum's Forward Ace**
(Chum and Forward Cross)

Dam: **Climax Champion's Nellie**
14188—694—5yrs—305C—2x
14518—685—6yrs—305C—2x

VISITORS ALWAYS WELCOME

WILLIAM B. VILTER
Owner

FOUR WINDS FARM — **Hartland, Wis.**

In Service — **PINEHURST DUDE'S JONAH** — Born March 11, 1954

Sire: **COLDSPRING'S NOBLE'S DUDE,** 5 daughters show an increase over their dams of 943 lbs. milk, 56 lbs. fat.

His Dam

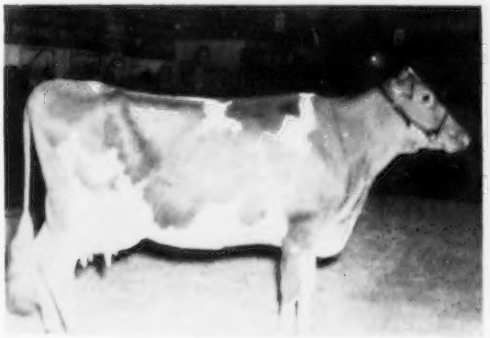

NAUGHTY JOAN

Gr. Ch., Waukesha Co. Dairy Show, 1947, 1949. 7 records including: 10165—457—8yrs—305—643. 15348—685—10yrs—HIR—365C—2x. Dam of 4 AR daughters (below).

His Paternal Granddam

DOTTY OF WEST SIDE FARM

Excellent '47 '48 '49 '54
19282—929—Sr4—365—3x. *25338—*1329—11yrs—365—3x
Class Leader 2nd place both milk and fat.

Maternal Sisters To Jonah

McKERROW LUCKY JOLLY
Excellent '53 '54 '56
14703—667—Jr3—365C—3x

McKERROW'S MADAM JULIE
Very Good '53
13326—654—Jr2—365—3x

McKERROW'S SWEET JOANNE
1st Jr. Yrlg., Wis., 1948
9664—438—Jr4—326 days—DHIA

PINEHURST LUCKY JOANNE
10720—555—Jr3—365—2x—HIR
(pending)

McKERROW FARMS — **Pewaukee, Wisconsin**

WAUKESHA COUNTY

GUERNSEY BREEDERS' ASSOCIATION . . . THE GUERNSEY CAPITOL OF AMERICA

Founded 1906

Great Females In The Pedigrees Of Our Herd Sires

PARAGON—Still active at 16 years

FOREMOST PARAGON

Carries the same inheritance as Prediction and Peacemaker.

On His Dam's Side

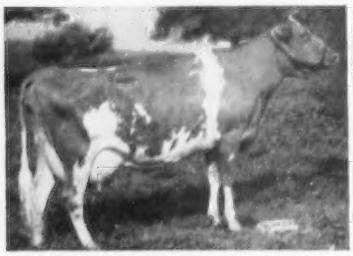

Tarbell Peerless Lenda

11602—624—Jr2—305C—2x

13537—762—Sr3—305C—3x

Sire: **Foremost Crown Prince, AR**

Dam: **Foremost Lemira,** 11783—654—GG

CHUM—A grandson of Charlotte

PRAIRIEDALE'S CHUM

Born December 16, 1950

12 daughters in the herd.

On His Sire's Side

Douglaston Princess Charlotte

11999—573—GG, 14251—688—BB

13622—681—A

VG '47. 2 AR sons, 6 AR daughters.

Sire: **Curtiss Candy Levity Chum, AR**

Dam: **Prairiedale's Nell**

We can offer bull calves and females alike that carry the proved PARAGON—CHUM combination.

WRITE US YOUR NEEDS.

G. D. ROBERTS
Owner

PRAIRIE DALE FARMS **Wales, Wisconsin**

The First Daughters of Harmony Are Now In Production

LONE ACRES MELLISA, on test, 4112—171—Sr2 in 105 days—2x
LONE ACRES MARION, on test, 575—27—Sr2 in 19 days—2x
LONE ACRES MARGUERITE, on test, 5323—214—Jr2 in 152 days—2x

HIS GRANDDAM

FOREMOST LABELLE, VG '48

14554—657—GG, 17716—801—AA

5 AR daughters, 6 AR sons. She heads up the great Labelle family developed at Langwater.

HARMONY

LANGWATER SUPREME HARMONY

15 daughters in the herd and many of our best cows due to his service. A son of Langwater Supreme, out of Langwater Halla 2d, VG '48 '49, 16044—737—6yrsC—3x.

Buy a Harmony son out of a high record classified dam to improve your herd.

LONE ACRES HUBERT P. KIPP AND SONS, Owners **North Prairie, Wisconsin**

LANE GUERNSEY FARM CAMDEN, INDIANA

Dr. W. H. Lane and R. W. Lane

Our Herd Sires Were Bred To Sire Both TYPE and PRODUCTION

MEADOW LODGE SWEET KEEPER

Born December 29, 1953
12 daughters in the herd. 35 bred to him.

HIMSELF

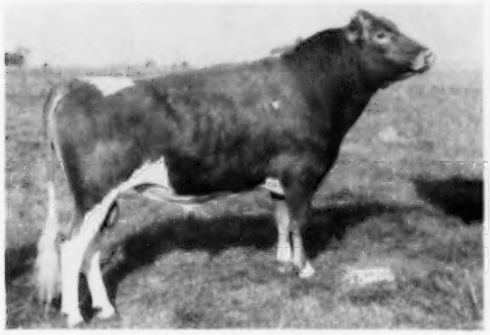

Sire: **MEADOW LODGE SWEET BOY**
Full brother to Meadow Lodge Sweet Girl, VG '50, 14097—709—Sr2—365—3x.

Dam: **Meadow Lodge Rex's Sweetheart**
Very Good '47
17181—782—5yrs—365C—3x

Dam: **MEADOW LODGE KUBILEE**
8864—523—Jr2—365C—3x
10926—641—Sr4—365C—3x

Sire: **Meadow Lodge Rex's Kingmaker**

Dam: **Meadow Lodge Queen R. Jubilee**
Very Good '47 '50
14679—850—6yrs—365C—3x

MEADOW LODGE ROYAL VICTOR

Born September 5, 1955

HIMSELF

Sire: **MEADOW LODGE ROYAL MAKER**

Sire: **Meadow Lodge Rex's Kingmaker**

Dam: **Foremost Royal's Lilly**
Excellent '50 '56
17311—788—Sr4—365—3x

Dam: **LOOKOUT VALLEY LEVITY VICTRESS**
Very Good '52 '56
11146—558—Jr2—365—3x
13434—636—Jr3—365C—3x

Next Dam: **CHEVALIER VIRGINIA'S VICKEY**
12627—724—5yrs—365—954 T.M.
4 AR daughters

Our New Junior Sire —

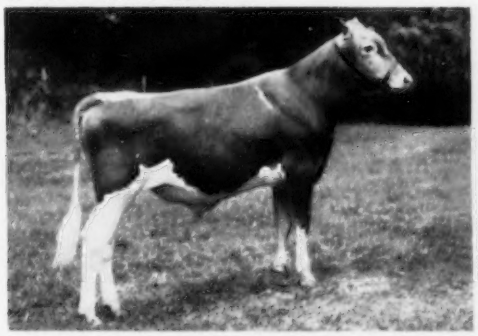

McDONALD FARMS JOLLY WATCHMAN

Born August 16, 1955. A real dairy bull. His full sister is one of the best bred heifers on McDonald Farms. Sire: **McDONALD FARMS HIGH NEPTUNE,** a Hightime son of McDonald Farm Kings Jolly Lady, E, 869—7yrs—365—3x, $12,500.
8 Neptune daughters classified in June, 1956, 3 Excellent, 4 Very Good and 1 Desirable. 2 Excellents and 1 Very Good were members of last year's All-American Jr. Get.

HIS DAM

DEFIANCE'S ANNIE LAURIE

12168—606—FF, 13757—715—7yrs—365—3x. Classified Excellent at 16 years, and due to freshen 9 days before her 17th birthday. 4 AR daughters, 1 over 790. Sire: **McDONALD FARMS DEFIANCE,** 13 AR daughters. Dam: **RIVELON VALIANT LAURIE,** 11687—652—G, 16181—890—AA. 3 AR daughters average 711. A Mixter May Royal bred cow from the Rivelon Annie Laurie family of real brood cows.

Stock for sale backed by this proved breeding.

VISITORS ALWAYS WELCOME

T. B. Accredited No. 544361 — Certified Bang's Free No. 7652

REXDEN FARM

Randolph Center, Vermont

HERD SIRES BRED TO BE GOOD

All line-bred in the Green Meadow strain.

FLOBEN J. ACTOR—A grandson of FAIRLAWN PEERLESS ACTOR, ranked second nationally last year on the basis of daughter production. His half-sister, in our herd, was Grand Champion, Vermont Parish Show, 1955.

CAROLINE'S GALAHAD OF REXDEN—A grandson of CORONATION KING OF PINE MANOR. His dam, a former Class Leader and winner of several State trophies, line-bred to GREEN MEADOW PEERLESS.

HICKORY RIDGE QUEEN'S SUPERIOR—Grand Champion, Vermont Parish Show, 1956. Shown seven times, with two Grand Champion wins and never placed below second. He is a grandson of IDEAL'S SUPERIOR, sixth nationally in 1955 on the production of his daughters. Latest summary puts him far ahead of any other bull, with 23 daughters' 31 records (ME—305—2x) averaging 12164—641, with only four registered daughters 4 years old or over. Our Superior's dam has 13401—628—6yrs—HIR—305C—2x, and eight consecutive DHIA records averaging 11671—537—2x.

R. M. CLEVELAND C. G. CLEVELAND

SIRES IN SERVICE

HOMINY HILL TRAVELER

Born March 19, 1955

His 7 nearest dams av. 14673—781

Sire: **HOMINY HILL CORONATION PRINCE, AR**
By Coronation King of Pine Manor, AR, out of Meadow-Gold Prudence, E '48, 18037—1017—6yrs—365C—3x.

His Dam

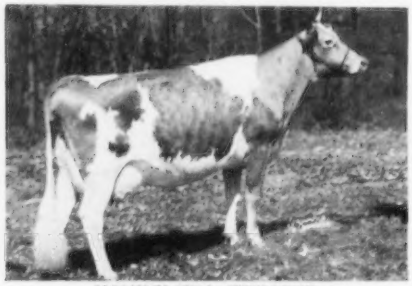

HOMINY HILL TWILIGHT
10856—585—Jr2—365C—3x, 12860—657—Sr4—365—3x, 15492—831—6yrs—365—3x. A daughter of Hominy Hill Moonlight, E 7 times, 14257—809—6yrs—365C—3x.

CHARLESCOTE ESCORT

Born March 4, 1949

7 nearest dams av. 14790—790

Sire: **LANGWATER PETERSON, AR**

Dam: **LANGVALLEY ROYAL NAOMI** VG '50.
12516—756—Jr2—365C—3x, 13276—816—Jr3—365C—3x

LAKE DELAWARE FARM

DELHI, NEW YORK

T. B. AND BANG'S ACCREDITED

E. Ray Martin, Mgr. Peter G. Gerry, Owner

A HERD OF 82 REGISTERED GUERNSEYS — Headed By Two GREEN MEADOW-Bred Sires

A Son of An Excellent — Milk Class Leader

DUNWALKE CORONATION LAD

Sire: **FAIRLAWN MAXIM'S GABRIEL, AR**
Sire: **Quail Roost Rose Maxim, AR**
Dam: **Dunwalke Maggie's Lily,** 14383—762—Jr4C—3x
Sr. and Gr. Ch., N. J., 1936.

His Dam — **McAFEE'S ELLEN** (E '52 '53)

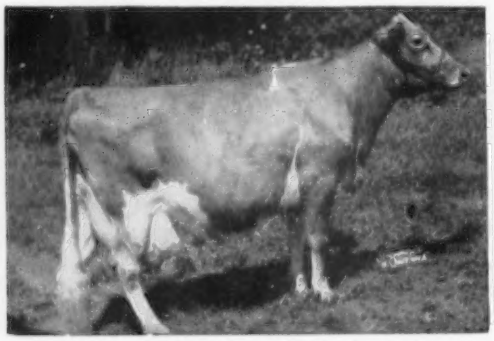

17868—842—5yrsC—3x, 21342—957—6yrsC—3x
*25188—1144—10yrs—365—3x (3rd place for milk)
Sold for $2,400 in the Dunwalke Dispersal, 1954.
Sire: **Pine Manor Rose King, AR**

WE WELCOME YOUR VISIT TO OUR HERD

Traces Direct To The Actress and Faithful Families

LOCUST GROVE H. ACTOR

Sire: **HORNET'S BRIGHT LAD, AR**
Sire: **Green Meadow Hornet, AR**
Dam: **Bright Lad's Actress, Excellent '47** — A Class Leader, *19146—*980—Jr4—365—3x, 6th for fat, 7th for milk
4 AR sons, 1 AR daughter

His Dam — **BONDWICK'S BONNIE** (VG '47)

15592—713—Sr3C—3x. 1 AR son.

Sire: **Bondwick, AR**
S.: Langwater Vagabond, AR. D.: Bright Lad's Jane, 17390—766—BB. 3 AR sons, 6 AR daughters.

Dam: **Hardwick's Bonita,** 13299—577—A. 2 AR daughters. 1st Cow, 3 years under 4, Far Hills Fair, N. J., 1935, Trenton Fair, 1935, Bryn Mawr Show, 1935. A daughter of Mixter Hardwick, AR, he an outstanding son of the great brood cow, Mixter Faithful, AR.

T. B. & Bang's Free Calfhood Vaccinated A. R. Testing

OLD MEADOW FARM — East Quaker Road, Orchard Park, N. Y.

HARRY H. LARKIN, Owner
189 Van Rensselaer St., Buffalo 10, New York

NORMAN C. BARTZ, Manager

ARTIFICIAL BREEDING

The Sign of Better Breeding

EVERGREEN NORTHWEST, Inc.
"BREED THE BEST—BREED EVERGREEN NORTHWEST"
TRADE MARK

GUERNSEYS

148	FAME OF ALDARRA	465116
151	NOELBROOK ROSE'S WARRIOR	468032
159	FLYING HORSE ROSEMARY PROMISE	495514
160	HAPPYHOLME HIGH MASTER	500764
161	LAKE LOUISE ROSE VALENCIAN	506917
165	CEDARCROFT MASTER'S SWEEPSTAKE	440558
167	GRAYSMARSH C. F. HIGHCLIMBER	500756
168	FER-MANOR B. F. SAMSON	526306

Over 650 Artificial Records Reported Averaged 449 Pounds Fat

Breed The Best — Breed Evergreen Northwest

Headquarters — P. O. Box 197, Burlington, Washington

Our High Producing Green Meadow Herd Is Headed By Sons Of Actor And Eastern King

FAIRLAWN ACTOR'S DAYLO
Born March 6, 1952

His young daughters have good type and sharpness. Full brother to Fairlawn Actor's Pansy, 15250—829—Sr4C—3x.

Sire: **FAIRLAWN PEERLESS ACTOR,** AR
47 PR sons, 70 AR daughters, 56 classified av. 84.8, 8 E, 25 VG, 14 D. 68 daus. 124 rec. M.E. — 305—2x av. 10318—496.

His Dam

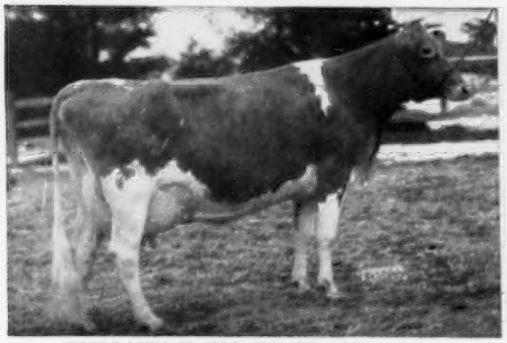

FAIRLAWN H. FORGET-ME-NOT, E '47 '51
12616—613—Jr3—365C—3x
15848—673—5yrs—365C—3x
15194—721—7yrs—365—3x

FAIRLAWN K. FORTUNE
Born December 19, 1953

His young daughters are very promising.

Sire: **FAIRLAWN H. EASTERN KING,** AR
28 PR sons, 63 AR daughters, 46 classified av. 84.7. 54 daus. 109 rec. M.E. — 305—2x av. 10429—538.

His Dam

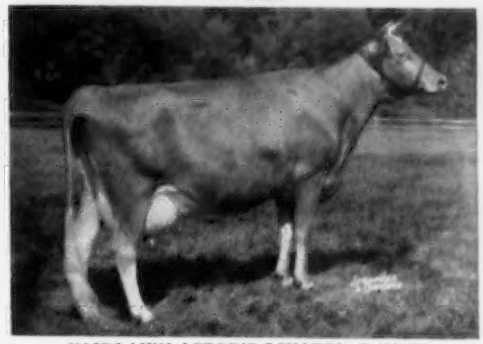

FAIRLAWN ACTOR'S LINARIA, E '53 '55
13855—728—Jr2—365C—3x. 15668—846—Sr3—365C—3x. 16277—903—Sr4—365C—3x. Sold for $14,000, 1953. 1st Aged, Sr. & Gr. Ch., Topsfield, Conn., 1956. Res. Sr. & Gr. Ch., E.S.E., 1956.

WE ALWAYS HAVE A FEW BRED HEIFERS AND BULL CALVES FOR SALE.
VISITORS ALWAYS WELCOME

GLENGERAN FARM

CHARLES A. GERAN
Manager

NICHOLAS HARKER
Herdsman

Write MRS. E. H. GERAN, Owner
MATAWAN, N. J.

LANGWATER FARM

FOREMOST LABELLE

LANGWATER DAINTY

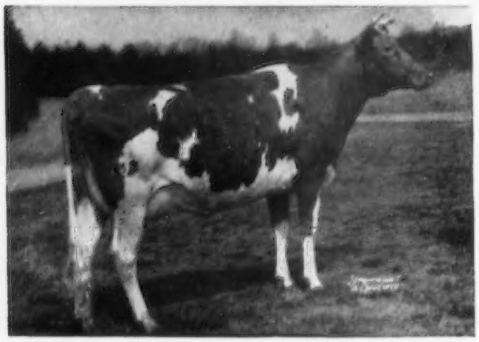

LANGWATER ADMIRATION

presents

Dams of our present herd sires.

LANGWATER SUPREME

13 AR daughters

Sire: **Langwater Valencian**
63 AR daughters

Dam: **Foremost Labelle,** VG
14554—657—GG—3x
17716—801—AA—3x
5 AR daughters
6 PR sons
4 of her progeny sold for $32,550.

LANGWATER SELECT

Sire: **Langwater Prestige**
9 AR daughters. A son of Patrician Girl of The Glen, VG, 15511—748—D—3x, 21493—986—7yrs—365C—3x, 1 AR daughter, 3 AR sons.

Dam: **Langwater Dainty,** E
12108—602—Jr2—365—3x
14509—690—Sr3—365—3x
A daughter of Langwater Petite, VG, 11891—680—Sr2—365C—3x, 16991—*1027—Jr4—365C—3x (Former National Champion).

LANGWATER IDEAL

Sire: **Ideal's Standbest**
23 AR daughters

Dam: **Langwater Admiration,** E 4 times
Sold for $13,000.
14072—616—Sr4—365C—3x
15868—728—5yrs—365—3x
1st Aged, Sr. & Gr. Ch., Topsfield, 1953.

If you will analyze the Sire Summary of 30 bulls presented on Page 388, October 1 Journal, you will find the following:

LANGWATER VINDICATOR

1st in milk production
5th in fat production
1st in average classification of daughters
Highest percentage of daughters tested (100%); the average only 52%.

Vindicator was the third consecutive Langwater bull used by Darwin S. Morse at his Green Meads Farm in Richmond, Mass.

The bloodlines that produced Vindicator are still available at Langwater.

Federal Accredited No. 78201 — Mass. Abortion Free No. 116

LANGWATER FARM

North Easton, Massachusetts

JOHN S. AMES, Owner — JOSEPH NAGLE, Herdsman — F. C. SHAW, Manager

Fairlawn Actor's Defiance...

To follow Fairlawn Hornet's Dreamer at Sunnymede.

DEFIANCE is by Fairlawn Peerless Actor and out of Fairlawn F. P. Gusta (VG 4 times), 13189—653—G—3x, 13466—634—Jr4—305C—3x, 15807—784—6yrs—365—3x, 6 tested daus.

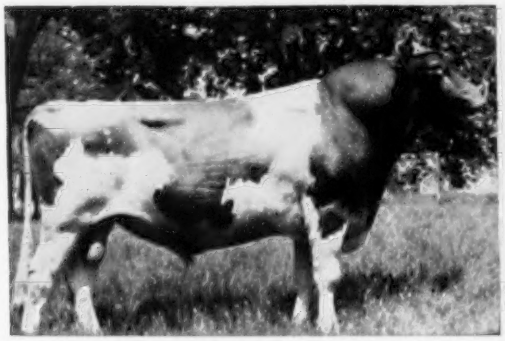

Fairlawn Hornet's Dreamer

3 PR sons — 33 tested daus. with 41 records av.
11720 M — 574 F — none mature
24 records over 500 lbs. — 5 on 2x
10 records over 600 lbs.
3 records over 700 lbs.
3 daus. classified — 2 Very Good
3 State Records
1 Class Leader daughter

Fairlawn Actor's Defiance

Daughters of Defiance on test at Merm Farms, Riga, Mich., all on 2x milking

Merm Farm Actor's Starlight
8663—410—Jr2—HIR—305—2x

Merm Farm Actor's Iris
8520—493—Jr2—280 days—2x
Still on test.

Merm Farm Actor's Bella
7770—349—Jr2—230 days—2x
Still on test.

Merm Farm Actor's Pearl
7572—381—Jr2—HIR—305—2x

Sunnymede Hornet's Margie

A typical Dreamer daughter
11476—524—Jr2—365C—3x
12795—629—Jr3—365—3x
15520—701—Sr4—365—3x

Merm Farm Actor's Rosalie

A typical Defiance daughter
9145—449—Jr2—HIR—305—2x
Now on test at Sunnymede
6104—280—3yrs—153 days

Why not a cross of Fairlawn Actor's Defiance and Fairlawn Hornet's Dreamer for your next herd sire?

SUNNYMEDE FARMS, Inc. — Bismarck, Missouri

H. A. HERMAN
President

W. C. FARNER, Mgr.
Secy-Treasurer

J. E. McGEORGE
Vice President

TRUGOLD GUERNSEYS

★ TRUMAN'S RANCH ★

LOOKS FORWARD WITH A SHEIK SON
OUT OF AN EXCELLENT DAM

VALLEY OAKS SHEIK'S ACE

Born February 10, 1953

16 sharp young daughters in herd and the rest of herd in calf to him.

ACE'S Sire

FAIRLAWN HORNET'S SHEIK, AR
19 daughters' 21 records M.E.—305—2x average
11355 M., 4.7%, 530 F.
Sold to Badger Breeders Cooperative, $15,000.

Dam: **REVILO CENTA** (E '52 '56), 11881—550—Jr3—305C—2x, 12707—578—Jr4—305C—2x, 13309—573—Syrs—HIR—305C—2x.

VISITORS WELCOME

Mr. and Mrs. J. C. TRUMAN and FAMILY, Owners

Tel: WEstport 5-9656 **WADDELL, ARIZONA**

A Pair Of Aces Is The
Winning Hand At Middle-Acres

SENIOR SIRES

HILL GIRT LEGACY'S ACE

Born May 16, 1950

Combines the blood of the MELBA family

Sire: **Hill Girt Legacy**
A son of Pine Manor Levity's Legacy, AR, out of Groton House Mistress, 14357—691—DD.

Dam: **Hill Girt Emory's Brandywine,** VG '51, 11492—638—Jr2—365C—3x. A daughter of Riegeldale Melba's Emory, AR, out of Brandywine Truda, VG '47, 15295—806—A.

FRANCHESTER LEVITY ACE

Born October 30, 1945

The GREEN MEADOW LEVITY family

Sire: **Curtiss Franchester Levity Ace, AR**
He by Coronation King of Pine Manor, out of Green Meadow Levity, 13961—707—FF, dam of 5 AR daughters.

Dam: **Franchester Free Laughter**
Excellent 6 times. 18271—803—Sr3—365C—3x. 1st Cow Classified in America. A daughter of Langwater Freeman, AR.

Stock for Sale—Visitors Always Welcome

Middle-Acres Farm

BENJAMIN L. COPPAGE, Owner **Sudlersville, Md.**

VIRVIGA FARM

A SON OF OUR FORMER CLASS LEADER HEADS OUR HERD

VIRVIGA BLUEBELL'S FABRON

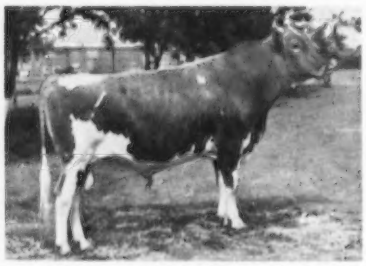

1st 2-Year-Old, Los Banos, Chowchilla, Stanislaus, 1955. Gr. Ch., Merced, Madera, and Fresno. 2nd at Grand National, 1955.

TYPICAL COWS IN OUR HERD
All paternal sisters to Blue Bell.
VIRVIGA JOHNNIE'S FAITHFUL
11765—551—Sr2—HIR—365—2x
12112—545—Sr3—305—2x—DHIA
VIRVIGA JOHNNIE'S GAY GIRL
11269—542—Sr3—305—2x—DHIA
VIRVIGA JOHNNIE'S DAWNETTE
11204—518—Jr2—2x—DHIA
VIRVIGA FARMS DAWNNA
10314—527—Sr2—HIR—365C—2x

Born October 24, 1952
Sr. and Gr. Champ. Bull, Fresno District Fair, 1956.
8 daughters in herd and many cows in calf to him.

Sire: **CURTISS CANDY FABRON, AR**
Sr. & Gr. Ch., N.G.S., winner of the Langwater Trophy, 1952. A son of Curtiss Candy Levity Heir, AR, out of McDonald Farms Hester, E '51 '55, 12093—600—6yrs—305C—3x.

Dam: **VIRVIGA JOHNNIE'S BLUE BELL**
10471—532—Sr2—HIR—305C—2x
Former Class Leader
11187—598—Sr3—305—2x—DHIA
13447—667—Sr4—305—2x—DHIA
A daughter of **Gold Boy's Johnnie, AR,** whose Get was 1st at 13 out of 14 shows.

VISITORS WELCOME

BREEDING STOCK FOR SALE

Located 1 mile west of Keyes on Keyes Road off Highway 99.

DON L. and HARRIET LARGENT, Owners **CERES, CALIFORNIA**

ELEVATION 8,000 FEET — JUST A MILE AND A HALF NEARER TO HEAVEN

SNOW SUMMIT RANCH

A Sire With A Great Inheritance

Locust Grove Melinda's Marvel

Heads Our Herd

HIMSELF

Born March 4, 1953

His 7 nearest dams average

15490—805

1st Jr. Calf, N. J., 1953. 1st Jr. Yr. & Jr. Ch., N.J., 1954. Honorable Mention All-American Jr. Yr., 1954. 1st 2-Year-Old, N. J., 1955. 1st Aged, Sr. & Gr. Ch., Utah State Fair, 5th Aged, N.G.S., 1956.

Sire

STERLINGOLD MELINDA'S MAJESTY
Sold for $46,000, 1950 Sterlingold Dispersal. A son of Fairlawn Peerless Actor, AR.

Dam

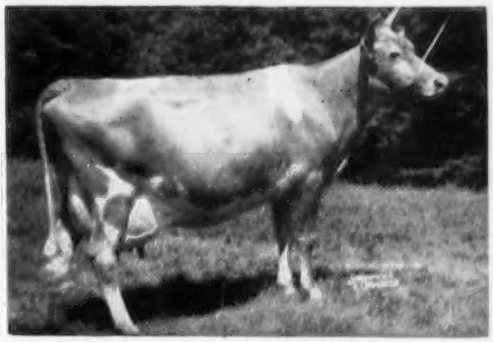

PHARAOH'S JEAN OF GWYNLLAN, E '47 '48
13961—645—Sr2—365C—3x, 17348—831—5yrs—365C—3x
16396—763—7yrs—305C—3x, 17110—803—8yrs—305C—3x
18158—835—9yrs—365C—3x

His Sire's Dam

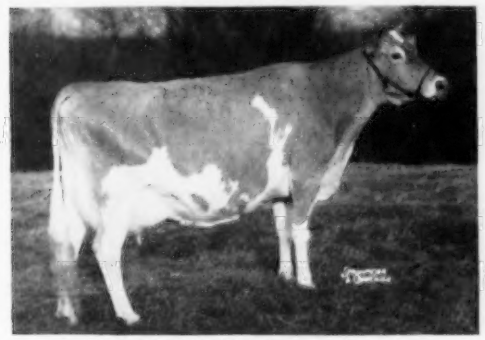

CORONATION MELINDA, E '47 '48 '51
15121—766—Sr4—365—3x, 19537—961—6yrs—365—3x
Sold for $31,000, 1950.

His Maternal Sister

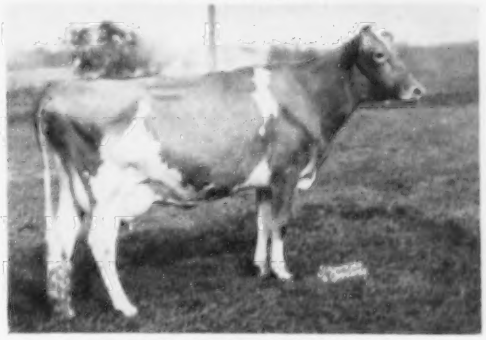

LOCUST GROVE MERIT'S GWYN
9123—475—Jr2—305C—3x, 13542—744—Jr3—365C—3x (pending)
Sold for $1,000, Locust Grove Dispersal.

MARVEL IS BEING BRED TO OUR EXCELLENT COWS.

See Our Other Sires Listed In The Directory Section.

P. O. Box 1469 — SALT LAKE CITY, UTAH

HERBERT A. SNOW, Owner — IVAN KINSEY, Farm Superintendent — MAX A. KRAMER, Herdsman

Presenting

MULHOCAWAY BUTTERFAT DOLLAR

Sire: **Mulhocaway Butterfat Adonis**

HIS DAM

Clearland Butterfat Dolly
Classified Excellent
13410—677—6yrs—305C—3x
3 tested daus. with 511—746—775

HIS ¾ SISTER

Mulhocaway Lovely Diligent
Classified Excellent
16150—873—Jr2—365—3x
15140—811—5yrs—HIR—305C—2x

"Dollar" is the popular choice among many breeders — you too may breed to him and our other sires.

OTHER SIRES IN SERVICE

McDonald Farms Pre Kelvin
33 daus. 9,024 M 5.2% 466 F (M.E.)
Sire: McDonald Farms Prediction
Dam: Douglaston Lady Mary

McDonald Farms Pre Saint Nick
Sire: McDonald Farms Prediction
Dam: McDonald Farms Nestafette

Klondike Premost Star Gazer
15 daus. 10,246 M 4.8% 493 F (M.E.)
Sire: McDonald Farms Predictmost
Dam: Klondike Helga

Blakeford Colonial
Sire: Blakeford Formidable
Dam: Blakeford Corona

Quail Roost Rose Duke
13 daus. 9,318 M 5.2% 487 F (M.E.)
Sire: Rose Maxim May King
Dam: Quail Roost Noble Dutchess

Riegeldale Maxim Cyrus
Sire: Riegeldale Emory's Maxim
Dam: Riegeldale Emory's Clovette

Tarbell Romulus Laddie
7 daus. 10,501 M 4.7% 489 F (M.E.)
Sire: Coldspring's Romulus' Anchor
Dam: Tarbell Farms Peerless Lassie

Wilgorlan Farms Triumph
9 daus. 8,577 M 5.1% 435 F (M.E.)
Sire: Gardenville Coronation King
Dam: Wilgorlan's Truth

The latest addition:

Mulhocaway Butterfat Quartus
16 daus. 9,387 M 5.1% 480 F (M.E.)
Sire: Clara's Heartsease Butterfat
Dam: Hilltop Butterfat Hilda

LIQUID AND FROZEN SEMEN AVAILABLE

Maryland Artificial Breeding Cooperative, Inc. — College Park, Md.

Telephone (Washington, D. C.) Appleton 7-1414

Less Gamble With Proven Sires

SG44

His Sire: **FOREMOST J. C.**
Proven +539 M +.1% +37 F
By: Foremost Royal Valor
Out of: Superb's Faithful
3 records over 1000 lbs. fat.

SG44 **FOREMOST J. C.'s NERO** 440675

Born: November 11, 1948

U.S.D.A. Proved Sire (305—2x—M.E.)

11 Daus.	11 rec.	10,722	4.6%	494
11 Dams	39 rec.	8,773	4.8%	421
		+1,949	-.2%	+73
Daus. over Dams		9	3	9

His Dam: **LANGMORE A. NIRA**
14,322 4.7% 672 Jr.3—3x
By: Coronation Agitator
Out of: Langmore Idol Nira
15,205 5.5% 831 Sr4C—3x

SG45

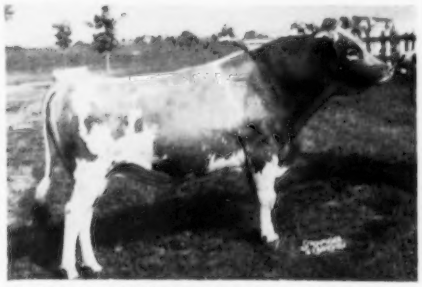

His Sire: **FOREMOST ICON'S VALOR**
By: Foremost Royal Valor
Out of: Foremost Icon
9,777 6.4% 633 Sr2—3x

SG45 **LOCUST GROVE STRONGHEART** 389862

Born: June 5, 1946

U.S.D.A. Proved Sire (305—2x—M.E.)

20 Daus.	37 rec.	8,890	4.9%	436
20 Dams	101 rec.	8,063	4.5%	364
		+827	+.4%	+72
Daus. over Dams		14	17	15

His Dam: **STRONGHEART'S LADY MARY** "VG"
17,104 4.9% 840 Sr.3—3x
By: Rosalind's Strongheart
Out of: Dynamo's Minnie "VG"

Always A Choice Of Sires With S. P. A. B. C.

SOUTHEASTERN PENNA.
ARTIFICIAL BREEDING COOPERATIVE

P. O. Box 254 Lancaster, Pa. Phone: EXpress 2-2191

SERVING SOUTHEASTERN PENNSYLVANIA AND DELAWARE

Meadow Lodge's breeding program is backed by three great cows —

FLUTE **E** — MELODY **E** — LILLY **E**

ARGILLA FLUTE **E** '47 — 15 years

13035—752—G—3x
5 AR daughters, 4 AR sons

Paternal granddam of:—

MEADOW LODGE ROYAL MAKER, by Meadow Lodge Rex's Kingmaker (Bournedale Rex—Argilla Flute, **E**) and out of Foremost Royal's Lilly, **E.**

His daughters are large, strong, dairy individuals with most desirable udders, and they produce. He will soon be AR.

Maternal granddam of:—

FLYING HORSE MAESTRO, a son of Flying Horse Colonel's Promise, he out of Alfalfa Farm Primrose, **E;** next dam, Argilla Flute, **E.**

CATAMOUNT MELODY **E** '48

14047—848—AA
5 AR daughters, 4 AR sons

Dam of:—

FLYING HORSE MAESTRO, by Flying Horse Colonel's Promise (Chedco Colonel—Alfalfa Farm Primrose, **E**) and out of Catamount Melody, **E.**

His daughters are extremely deep, with good spring of rib and wonderful udder promise. First ones freshen next month and we are confident they will fill the pail.

Paternal granddam of:—

MEADOW LODGE MELO LEADER, by Flying Horse Maestro and out of Foremost Royal's Lilly, **E.**

FOREMOST ROYAL'S LILLY **E** '50 '56

17311—788—Sr4—365—3x
1 AR daughter, 2 AR sons, and 3 more in service.

Dam of:—

MEADOW LODGE KING LOYAL, by Meadow Lodge King of The Meads (Langwater King of the Meads—Green Meads Queen Snowflake, **E**) and out of Foremost Royal's Lilly, **E.**

His daughters pleasingly combine show type and production. One was 1st prize 2-year-old, 1955, and 1st prize 3-year-old, 1956, another 2nd prize 2-year-old, 1956 at Oklahoma State Fair.

MEADOW LODGE ROYAL MAKER

Combining the blood of Argilla Flute, **E,** and Lilly **E** (see above).

MEADOW LODGE MELO LEADER

Combining the blood of Flute, **E,** Melody, **E,** and Lilly, **E.**

His calves are just arriving.

The young herd sired by these bulls looks more promising than ever in our breeding history.

—— COME AND SEE THEM ——

MEADOW LODGE FARMS

ACCREDITED NEGATIVE

8000 S. W. 29th Street — Oklahoma City, Okla.

KENT B. HAYES, Owner MELVIN MARTIN, Herdsman

H. P. McCullough
Owner

HALL FARM

R. H. Robinson
Manager

HERD SIRES

GLASTENBURY COUNTESS ROYAL

Born December 13, 1954

Sire: **LANGWATER HALLEY.** A son of Langwater Admiration, Excellent 4 times, 15868—728—5yrs—365—3x.

His Dam's Dam

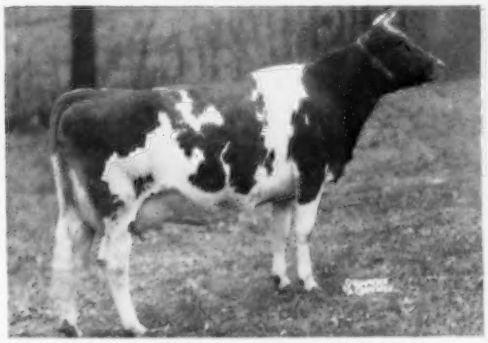

GREEN MEADS DAME ROSALIND
14140—682—Sr2—365C—3x, 16355—806—Sr3—365—3x
Dam of **GREEN MEADS COUNTRY ROSE,** 11189—570—Sr2—365—3x, she dam of Royal.

HIGH MOWING DIAMOND BILL

Born March 7, 1953

Sire: **FOREMOST DIAMOND JIM, AR**

His Dam

BEN TULLOCH CORNELIA ($3,300)
13619—717—Jr2—365—3x
Sire: **Argilla Belfast, AR**
Dam: **Foremost Acme's Quartillie**
17820—841—6yrs—365C—3x
14421—697—7yrs—819 T.M.
2 AR daughters.

A DOUBLE BANDMASTER — THE FLUTE FAMILY

HOWLAND ROYAL'S PRINCE — Born February 20, 1955

A son of **HOWLAND MASTER'S PRINCE ROYAL,** he by Flying Horse Bandmaster out of Hominy Hill Prince's Harp (the CHAMPION OF CHAMPIONS — see below).

His Dam (Double Class Leader)

HOWLAND MASTER'S LUTE
17650—*1025—Sr4—365—3x
*Class Leader 9th place for fat
14558—834—Jr2—365C—3x
13978—*778—Sr3—305C—3x
*Class Leader 6th place for fat

His Sire's Dam (Double National Class Leader)

HOMINY HILL PRINCE'S HARP
16739—*1017—Jr2—365C—3x
National Record, highest Jr2-year-old cow of any breed.
The "CHAMPION of CHAMPIONS"
15552—*934—Sr4—305C—3x
*National Record

THESE SIRES ARE BEING BRED TO OUR TOP COWS

RED FOX RELIANCE'S LEE — In 5 lactations she has produced 54,810 lbs. milk, 2,589 lbs. fat, all 2x. She is dam of our CLASS LEADER, **GLASTENBURY PEERLESS LEE,** 11648—*648—Sr3—HIR—365C—2x, Class Leader 10th place when made, 10579—544—Sr4—HIR—295C—2x.

HOWLAND FARM KARCIA — In 7 lactations she has produced 66,808 lbs. milk, 3,215 lbs. fat, all 2x.

BIRCHTREE MASTER'S GRATEFUL — In 7 lactations she has produced 64,143 lbs. milk, 3,231 lbs. fat, all 2x.

GLASTENBURY SHOWMAN'S HESTER — A State Champion with 10677—559—Sr3—HIR—298C—2x.

STOCK FOR SALE

HALL FARM, North Bennington, Vermont

In the village of North Bennington

Phone: Bennington 4509

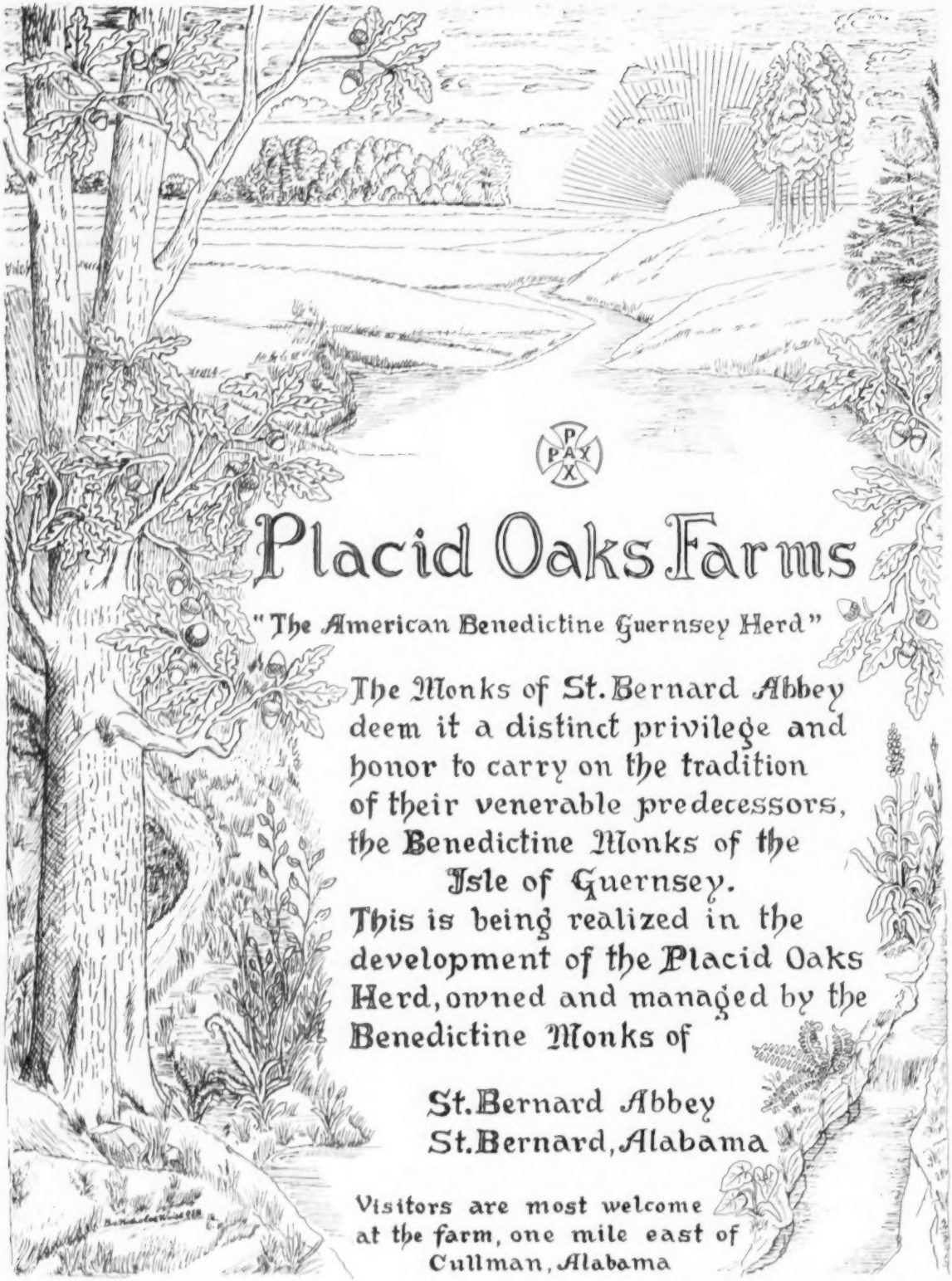
PAX
Placid Oaks Farms
"The American Benedictine Guernsey Herd"
The Monks of St. Bernard Abbey deem it a distinct privilege and honor to carry on the tradition of their venerable predecessors, the Benedictine Monks of the Isle of Guernsey.
This is being realized in the development of the Placid Oaks Herd, owned and managed by the Benedictine Monks of
St. Bernard Abbey
St. Bernard, Alabama
Visitors are most welcome at the farm, one mile east of Cullman, Alabama

VILLA CREST GUERNSEYS

Small but very select herd of line-bred Green Meadow animals showing depth of breeding.

We mate animals individually with the idea in mind of trying to make improvements in each succeeding generation, and our ultimate goal is to produce a better type, better uddered, more efficient producer whose influence can be passed on to the breeders who are and will be our customers.

It is indeed a pleasure to know that our customer friends from coast to coast have been pleased with their purchases.

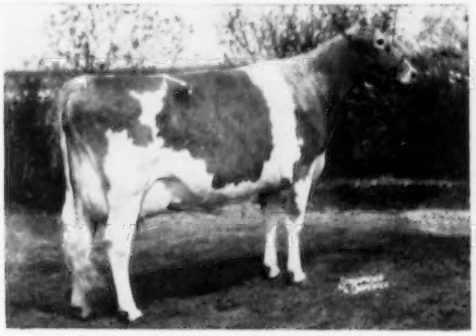

VILLA CREST KING'S FANCY (E '54 '55 '55)
9476—469—Jr2—365C—2x, 13335—678—Jr3—365—2x
18349—923—Sr4—365C—3x
Sire: Villa Crest Levity King
Dam: Villa Crest Favor, 12537—612—Jr3—365C—746 T.H., 12937—683—Jr4—305C—672 T.M. A daughter of Villa Crest Supreme.

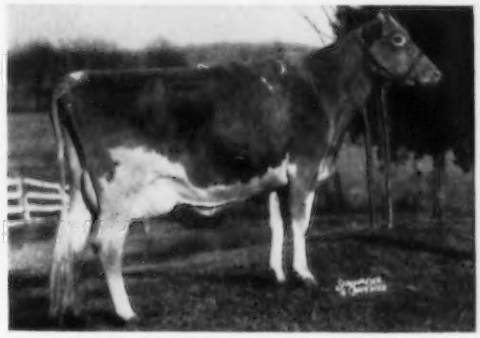

VILLA CREST P. VALETA (VG '54 '55)
11501—590—Sr2—365—2x, 14300—755—Jr4—365C—3x
13060—673—5yrs—305C—2x
Sire: Two Brooks King's Prize
Dam: Clarlon King's Vera, 12206—581—5yrs—365C—903—T.M. A daughter of Coronation King of Pine Manor.

The above two cows each have two Junior Herd Sires on the Farm.
Only sons from our best cows are offered.

ACCREDITED — NEGATIVE

VILLA CREST FARM

Registered Guernseys

MR. AND MRS. VIRGIL C. WEAVER
Owners

CLAYTON HAVENS
Herdsman

VISITORS WELCOME BUT NO SUNDAY BUSINESS

LOCATION: 5 miles west of Goshen, Indiana, R. R. 3

A Bull For You To Feature Next Year

FOR SALE —

CRESTVIEW CORONATION KING
Born May 21, 1956

Sire: **GARDENVILLE CORONATION KING, AR** ($45,000)

Dam: **FAIRLAWN K. MEMO**
D '55 ($2,700)
9223—419—Jr2—HIR—306C—612 T. M.
9415—494—Jr3—HIR—305C—610 T. M.
On retest as a Sr4 and in 69 days has 3688 lbs. milk, 172 lbs. fat. Should go over 12000—600 on this lactation.

Next Dam: **FAIRLAWN HORNET'S MEMOIR**
VG '53 ($7,700)
14928—763—Jr4—365C—3x

Next Dam: **CORONATION MEMOIR**
VG '47 '48
The MELBA Family

This bull was bred to be our next herd sire, but with his maternal brother by Actor in service here and at Locust Lane, and our young son of Dorella Elect's Shirley coming on, we have decided to offer him for sale.

SEND FOR PRICE AND PEDIGREE

Orchard Crest Farm — Wrightstown, N. J.

J. ELLIS, C. ERNEST & J. ELLIS CROSHAW, Jr.
Owners

M. S. B. A.

The Economical Way to Superior Sires

●

Frozen Semen Service Available From:

Fairlawn K. Sailor Prince 512944
Sire: Fairlawn H. Eastern King
Dam: Fairlawn Peer's Holly
14397—729—Sr3—365C—3x

Ideal's Sargon 500169
Sire: Ideal's Superior
Dam: Ideal's L. D.'s Susie
21258—1042—5yrs—365C—3x

Northern Cadet 505079
Sire: Sterlingold Courteous King
Dam: Northern Karen
19530—*979—Sr4—365—2x

Lowest Prices Anywhere

Shipments Guaranteed in Transit

Massachusetts Selective Breeding Association
275 Cherry Street Shrewsbury, Mass.

White Lick Farm

E. K. WETZEL ★ ★ ★ MOORESVILLE, INDIANA

PRODUCTION! — Yes, We Have It In The Dams of Our Three Herd Sires

Their Dams Average 19790 Lbs. Milk — 1072 Lbs. Fat

WHITE LICK NORA'S PRINCE

Born September 10, 1952

His first daughters are the kind visitors admire.

Sire: **FLYING HORSE AMY'S PRIVATE, AR**

Dam: **IDEAL'S BEACON'S NORA** (VG '53)
13807—661—Jr2—365C—3x
16908—828—Sr3—365C—3x
20395—1001—Sr4—365C—3x

Records all made at White Lick.

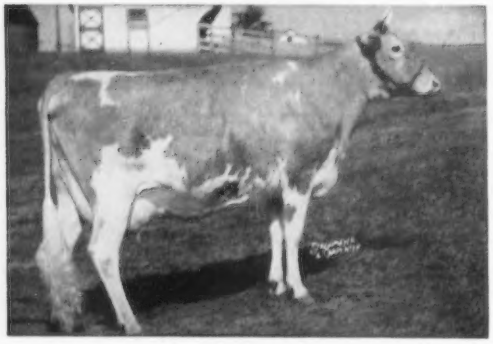

IDEAL'S S. BEACON

Born January 15, 1953

(Owned jointly with Ideal Guernsey Farms).

Sire: **IDEAL'S BEACON**
One of the world's greatest production sires.

Dam: **IDEAL'S WISTAR'S S. SUSIE**
18184—1001—5yrs—365—3x
17530—942—6yrs—365C—3x

Next Dam: **IDEAL'S SATELLITE'S SUSIE**
8 records average —
14335 lbs. milk, 796 lbs. fat

IDEAL'S NETWORK

Born August 23, 1954

(On lease from Ideal Guernsey Farms)

Sire: **IDEAL'S SUPERIOR**
His 23 daughters' 31 records av.
12164 M, 641 F (M.E.—305—2x).

Dam: **IDEAL'S CLAREMONT'S NETORIA**
Excellent '54
*20792—*1213—Sr4—365C—3x
6th in milk, 1st in fat
Dam of Ideal's Superior's Netoria, 17008—901—Jr2—365—3x, sold for $2,900 in 1954.

Insure the future of your herd with a son of one of these sires, out of one of our top cows.

Herd T. B. Accredited — Certified Bang's Free

MR. and MRS. ERWIN K. WETZEL
Owners

MOORESVILLE, INDIANA

ROBERT WEBER
Manager

We think we have a real bull

CLEVERLANDS NOBLE CURTISS

His first daughter bowled us over

Cleverlands Curtiss Rachelle, VG
11208—599—Jr2—HIR—365—2x

Then came

Cleverlands Curtiss Leilani, D
8535—429—Sr2—HIR—305C—2x (pending)

Cleverlands Curtiss Eunice, D
8848—425—Jr2—HIR—305C—2x (pending)

Cleverlands Curtiss Cordelia, VG
6525—283—Sr2—HIR—2x in 175 days

Cleverlands Curtiss Amatista, D
4079—214—Sr2—HIR—2x in 110 days

Then there are two that freshened after the classifier came

Cleverlands Curtiss Yvette
1330—70 at 24 mos. 38 days

Cleverlands Curtiss Radio
1110—46 at 24 mos. 32 days.

CLEVERLANDS

GEORGE H. CLEVER, Owner

Rt. 2, Box 390 — Tracy, California

COWS, BULLS, CALVES FOR SALE

VISITORS ALWAYS WELCOME

MANOR ALADDIN

A JUNIOR SIRE
BY BLAKEFORD ALERT

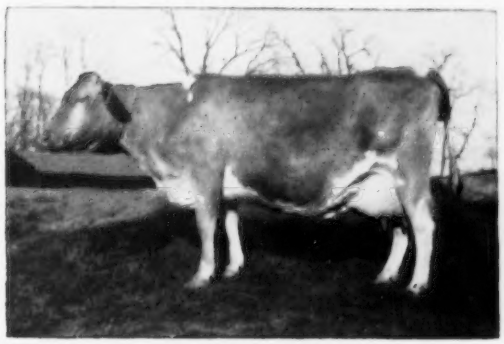

His Dam: **MANOR LILLIAN**
16217—705—10yrs—HIR—365—2x
8 records average 12492—555—all 2x

DOUGHOREGAN MANOR

ELLICOTT CITY, MD.

P. A. CARROLL, Owner — WM. R. POWEL, Mgr.
DAVID DUNBAR, Herd Manager — ERNEST CARROLL, Herdsman

OUR HERD SIRES

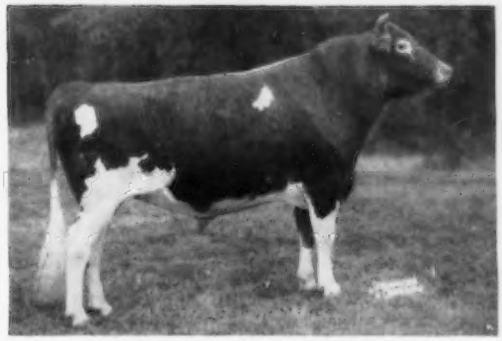

HANOVER HILL GALLANT
Born July 12, 1948

Res. Gr. Ch. Bull, E.S.E., 1951, 1952, 1954. Res. Gr. Ch. Bull, Essex County, N. Y., Int., Nat. 1954. Res. All-American Bull, 1954.

A show bull that is siring show type. You will like the stretch, clean-cutness and dairy character of the Gallant calves.

Sire: **McDonald Farms Jason, AR** (Prediction—Levity)
Dam: **Bethany Sonsie** (E '52 '55), 11589—679—Sr3—365C—3x. 2nd Produce of Dam, N. Y., 1952, National, 1954. 2 AR daughters.

A GALLANT SON IN SERVICE . . .

WILLOWBY'S EDEN'S GALLANT
Born March 1, 1953

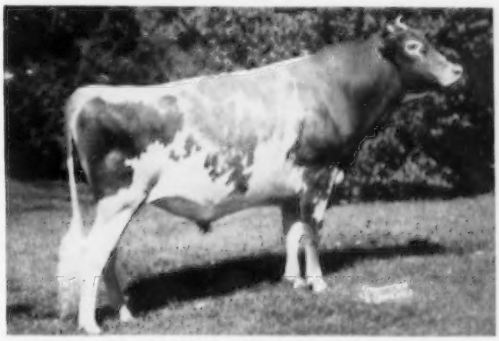

1st Jr. Yearling, Conn. State Show, 1954. Jr. & Res. Ch. Bull, Dutchess County Fair, 1955. 1st 2-Year-Old, Conn. State Show, 1955.

Dam: **Gardenville King's Eden**
10952—571—Jr3—305C—3x, 11766—629—Jr4—365C—809 T.M.

Next Dam: **Gardenville Golden Bell**
4 good records include: *15756—709—Jr4—HIR—365—730 T.M. 3 AR daughters include the Class Leader — **Gardenville Supreme's Chime,** 13309—*751—Jr4—305C—2x, 15733—*844—6yrs—305C—2x.

ALSO IN SERVICE . . .

WOODACRES ROYAL L. KNIGHT
Born January 20, 1955
7 nearest dams average 15830—768

Sire: **Woodacres Royal Leader**
Dam: **Woodacres Princess Violet**
16491—791—Jr4—365C—3x
Next Dam: **Woodacres Supreme R. Virtue**
14874—732—Jr4—365C—3x

STOCK FOR SALE BY THESE BULLS

T. B. Accredited No. 511954 — Calfhood Vaccinated
Bang's Certified No. A-8538 — A. R. Tested

WILLOWBY FARM

JOHN M. FROST, Owner
ALBERT SHULTZ, Herdsman

YORKTOWN HEIGHTS, NEW YORK

THE HEART OF THE BONITA FAMILY

A Son and Grandson of WYNO BEAU'S CHERUB Now In Service

FROM THE BONITA AND COLORFUL FAMILIES

THE HEART OF THE COLORFUL FAMILY

JUNIOR SIRE

RIVERVIEW MALITA'S PROMISE

Born November 20, 1955

Sire: **RIVERVIEW B. C. MAJOR.** Sold to Hamilton District Cattle Breeding Assn. A son of Wyno Beau's Cherub, AR, out of Cloverleaf Rose's Bonita, 11792—687—7yrs—305C—2x.

His Sire's Maternal Sister

RIVERVIEW LAD'S BOUNTIFUL, E '51 '54

6 rec. all 2x av. 11759—620. 15774—821—7yrs—365C—3x From the BONITA family.

His Dam

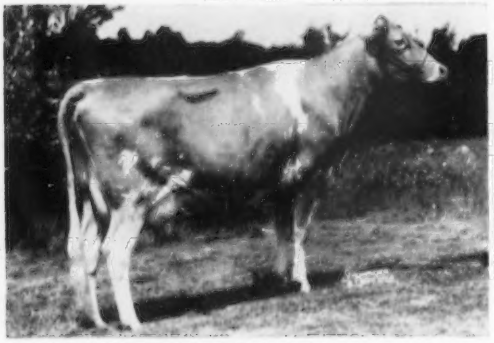

RIVERVIEW GENERAL'S MALITA, E '56

11951—*739—Jr2—365C—2x, Class Leader 2nd place in fat. Former National Class Leader. 12252—726—Sr3—HIR in 252 days—2x. Will finish with over 900 lbs. 2x.

SENIOR SIRE

RIVERVIEW CHERUB'S CASCADE

Born May 1, 1952

His first daughters now in production look very promising.

His Sire

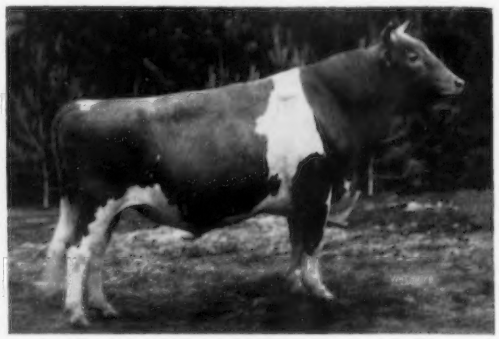

WYNO BEAU'S CHERUB, AR

Private Sale, $15,000 to Windy Hill. Gr. Ch., N.G.S. & I.D.S., 1956. Res. Sr. & Gr. Ch., Pa. G.S., 1956. Res. All-American Aged Bull, 1955.

His Dam

RIVERVIEW GENERAL'S MINDELLA, E '53 '55

10280—560—Jr3—305C—2x. 1st 3-year-old, W. Wash., 1953. 1st 3-year-old, Res. Gr. Ch., Best Uddered Cow, P.I.E., 1953. 1st 4-year-old, Res. Gr. Ch., P.I.E., 1954. Full sister to Riverview General's Malita (opposite). Dam: **Valley Gem Colorful** (VG '52), 11152—587—9yrs—305C—2x. Member of the 3000 lb. club. 4 AR daughters, 2 Excellent, 2 VG.

BREEDING STOCK FOR SALE — VISITORS WELCOME

RIVERVIEW FARMS **Route 4 — Mount Vernon, Washington (Skagit County)**

GEORGE M. DYNES

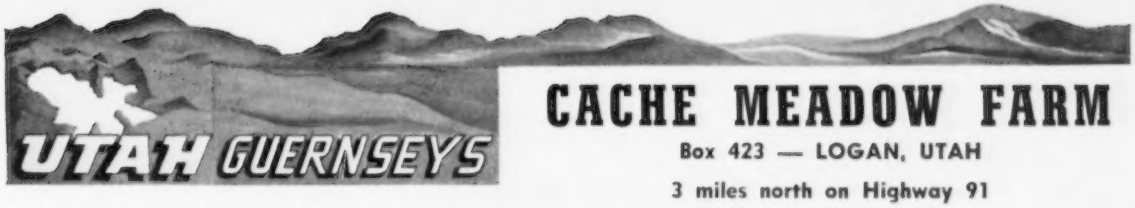

CACHE MEADOW FARM

Box 423 — LOGAN, UTAH

3 miles north on Highway 91

OUR 3 GREEN MEADOW SIRES HAVE SOLID

PEDIGREES OF TYPE AND PRODUCTION

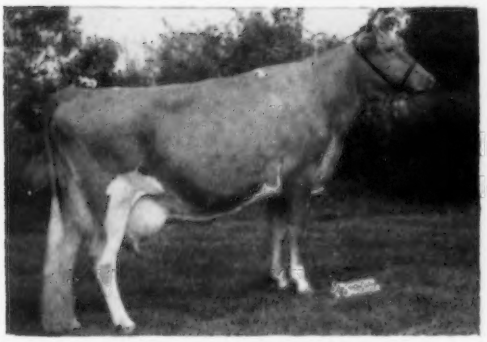

FAIRLAWN K. COURAGEOUS /

He has over 50 daughters in our herd with plenty of size, sharpness and beautiful udders. 10 in milk, including our 2 All-American nominations, 1955. Sire of 1st Jr. Get, Ariz., Utah, 1955. 1st Sr. & Jr. Get, Utah, 1956.

Sire: **FAIRLAWN H. EASTERN KING, AR**
54 daus. 109 rec. M.E.—305—2x av.
10429 M—538 F.

Dam: **FAIRLAWN ACTOR'S LADYSHIP,** VG 4 times
11773—633—Jr2—365C—3x
13102—745—Sr3—365C—3x
14989—792—Sr4—365C—3x
15469—816—6yrs—365—3x
Dam of Monterey K. Lordship at Monterey Farms, sire of 1st Jr. Get, N.G.S., I.D.S., 1956.

/ MONTEREY LUXURY'S PRINCE

Sire: **FAIRLAWN GLORY'S PRINCE**
By Fairlawn Peerless Actor, AR, out of Fairlawn K. Glory, E 5 times, 17244—815—Jr4C—3x.

Dam: **FAIRLAWN K. LUXURY,** VG '55
11899—685—Jr2—365—2x
14950—856—Sr3—365C—3x
Honorable Mention All-American 3-Year-Old, 1955. Full sister to Fairlawn K. Muriel, E 6 times, 16891—904—7yrs—365C—3x.

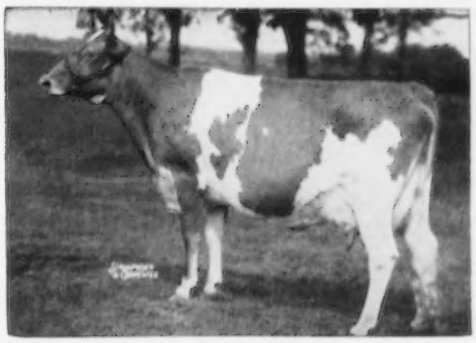

FAIRLAWN ACTOR'S MAY KING /

Sire: **FAIRLAWN PEERLESS ACTOR, AR**
By Green Meadow Peerless, AR, out of Bright Lad's Actress, E '47, *19146—*980—Jr4—365—3x.

Dam: **RIEGELDALE KING'S LADYSHIP,** E 4 times
15517—859—Jr4—365C—3x
3 AR daughters, **Ladyship** (above), **Lustre,** E '53 '55, 13539—739—Sr3C—3x, **Linda,** VG '56, 11160—617—Jr2C—3x, all full sisters to MAY KING.

PREMIER BREEDER AND EXHIBITOR, UTAH STATE FAIR, 1956

VISITORS WELCOME — BREEDING STOCK FOR SALE

C. J. DAINES, M. D.
DWYTH M. DAINES } Owners

ALMA HATCH
Herdsman

Please address all correspondence to
DWYTH M. DAINES

DR. GRADY N. COKER, Owner
WOODROW W. DENNEY,
Manager

T. B. Accredited
540026
Bang's Free 39

Nejasco FARM

Registered Guernseys

Canton, Georgia

WHERE ELSE CAN YOU FIND AS MUCH OF MELBA'S GREAT BLOODLINES?

All Our Sires Come From Great Breed-Improving Dams — Here They Are

MELBA

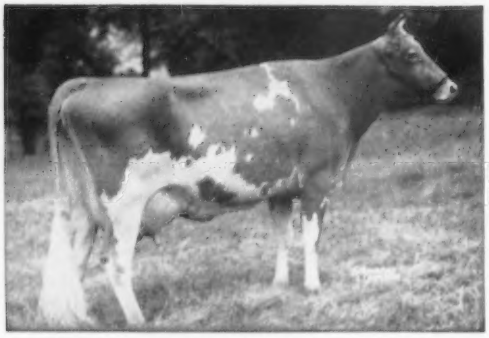

GREEN MEADOW MELBA, VG at 15½ yrs.
15342—*963—Sr2—365C—3x
National Class Leader for 20 years, now 2nd place in fat. Voted 6th most influential cow of the breed.
2 AR sons, 7 AR daughters.

DAM OF

RIEGELDALE MELBA'S MAXIM, AR
1st Aged, Sr. & Gr. Ch., SE. W., 1953
25 daughters in our herd
Sire: **RIEGELDALE EMORY'S CONQUEROR, AR**

MOLLIE

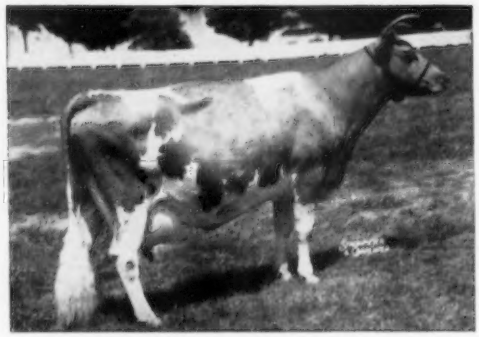

KLONDIKE MOLLIE, VG '48 '52 at 13 yrs.
13478—584—Jr2—365—3x, 15417—693—Sr3—365C—3x
17126—710—5yrs—365—3x
4 AR sons, 3 AR daughters

DAM OF

KLONDIKE MOLLIE'S PREDICTOR, AR
Over 40 daughters in our herd. 7 AR daughters include, Nejasco K. M. P. Favor, 11463—553—Jr2—3x and Nejasco K. M. P. Lassie, 10391—508—Jr2—305—3x.
Sire: **McDONALD FARMS PREDICTMOST, AR**

OLIROSE

EDISTO FARMS OLIROSE, E '52 '54 '56
13977—745—Jr2—365—983 T.M.
2nd 4-Year-Old, S. C., 1954.
2nd Aged Cow, S. C., 1955.
1st Aged Cow, Winston-Salem, 1956.

DAM OF

EDISTO FARMS G. ORNAMENT
Our new junior herd sire.
Sire: **FAIRLAWN HORNET'S GENERAL, AR**
Senior sire at Edisto Farms. A son of Fairlawn Actress' Hornet, AR, out of Fairlawn H. Freckles, VG 3 times, 17630—814—Jr4—365C—3x.

BETSEY

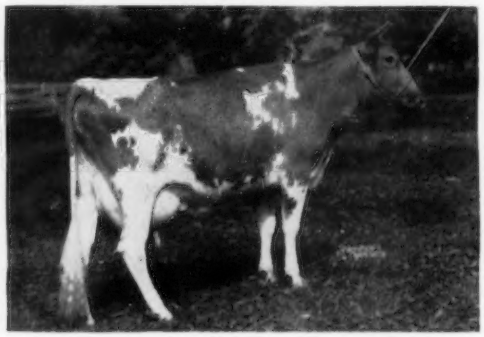

RIEGELDALE EMORY'S BETSEY
10035—543—Sr2—365C—3x, 11410—607—Sr3—365C—3x
12597—661—6yrs—365C—3x
1 AR son, 3 AR daughters

DAM OF

SKUGGEK COMET JUPITER
30 daughters in our herd.
3rd Sr. Get, SE. W., 1955.
2nd Aged Bull, SE. W., 1954.
Sire: **RIEGELDALE EMORY'S COMET, AR**
A son of Riegeldale Melba's Emory, $30,000, he a son of MELBA (above).

PLAN TO VISIT OUR HERD DURING 1957

TOP BULL CALVES, OCCASIONALLY FEMALES FOR SALE

WE ARE LINE-BREEDING PROVEN FOREMOST BLOODLINES

SONS OF THESE 3 COWS NOW IN SERVICE

MIDVIEW'S BONNIE
10305—515—Jr2—973 T. M.
12477—636—Jr4—365C—3x
Sold for $5,000, 1953 Klondike Sale. Dam of Midview's Majesty's Bonnie, 13039—659—6yrs—365—3x, Midview Raymond's Betty, 12754—612—7yrs—365—3x.

HER SON IN SERVICE—

FOREMOST J. C.'S BONNIE LAD

By Foremost J. C., 34 daus.' 51 rec. M. E.—305—2x av. 9711—455. 31 daus. in our herd.

BEAULEA STARLIGHT ALBA
9881—474—Sr3—305C—2x
10151—502—5yrs—305—2x
11079—540—6yrs—HIR—365C—2x
12844—603—8yrs—HIR—365—2x

HER SON IN SERVICE—

BEAULEA FOOTPRINT'S ARCHER

By Foremost Footprint 15th, a son of Foremost Footprint, 60 daus.' 118 rec. M.E.—305—2x av. 9568—454.

FOREMOST ACME STH'S MARGUERITE
Very Good 1956
13334—614—Jr2—365C—3x
11945—532—Jr3—305C—3x
17633—824—Jr4—365C—3x
15356—726—5yrs—365C—3x
Sold for $3,200.

HER SON IN SERVICE—

FORSGATE STIMULUS PREDICTOR

By Caumsett Stimulus, Sr. & Gr. Ch., Md., 1951. A son of Caumsett Ocean Leda, 8 rec. av. 17974—844. 22 daus. in our herd.

30 daughters of Foremost Footprint 21st in our herd.

117 Head of Registered Guernseys

HEIFER CALVES AND BRED HEIFERS FOR SALE

HOOD FARM — Derry Village, New Hampshire

VISITORS ALWAYS WELCOME

Located on By-pass Route 28 at Derry Village Rotary Circle

HELEN D. HOOD, Owner — ROBERT D. MARTIN, Manager

OVER 10 TONS OF MILK AND 1/2 TON OF FAT IS AVERAGE OF OUR SIRES' DAMS HIGH RECORDS

FLYING HORSE CLAIR'S MASTER

His young daughters are very promising.

His Dam

Flying Horse General's Clarise
14378—716—Sr2—365—3x
19138—891—Sr4—365—3x
20467—979—6yrs—365—3x
23018—1071—7yrs—365—3x

Sire: **Flying Horse Musicmaker, AR**
By Argilla Royal Philosopher, out of Alfalfa Farm Flute, VG '48, 16206—*962—Jr3—365C—3x, 15961—970—AA.

COLDSPRING'S B. V. GAY LAD

He is being bred to daughters of Master and Hollistan.

His Dam

Glenburnie Royal's Golden
12168—610—Sr3—305C—2x
20686—1101—6yrs—365—3x
1 AR daughter, Coldspring's B. R. Goldie, VG, 15071—632—Jr2C—3x.

Sire: **Coldspring's Beauty's Valor, AR**
By Coldspring's Iris Valor, out of Valleyue Butterfat Beauty, E '47 '48, 16578—831—A, 18914—937—AA.

FLYING HORSE FAIR HOLLISTAN

His daughters are great producers.

His Dam

Bethany Wistar's Holly
12235—595—Jr2—305C—3x
18711—903—Jr4—365C—3x
15797—794—5yrs—305C—3x
2 AR daughters, Flying Horse General's Holly
*15874—*936—Sr3—305C—3x
*16392—*850—Sr4—305C—3x

Sire: **Argilla Fair Royal, AR**
By Flying Horse Farm Royal, out of Argilla Fair Palatterie, 15631—762—E, 16536—760—AA.

BREEDING STOCK FOR SALE THAT WILL PRODUCE

VISITORS WELCOME

Farm located off Rte. 125, on Osgood St., 1 mile south of North Andover

T. B. and Bang's Accredited — AR Test

STEVENS BROS., Owners — Tel. Lawrence, MUrdock 2-0940 — WOODROW FOLLETT, Manager

EDGEWOOD FARM — North Andover, Massachusetts

West Genesee Road — Auburn, New York

The 1956 Undefeated Two-Year-Old Is In Service At Greystone

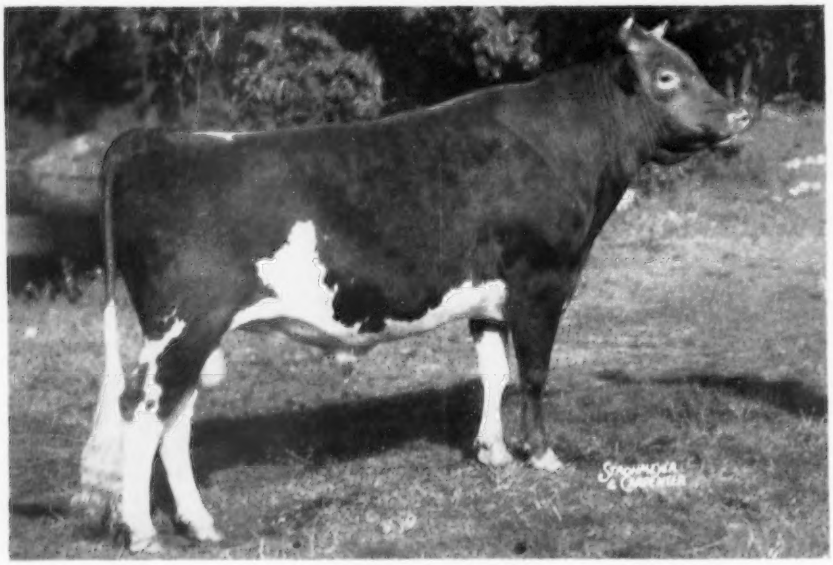

CAUMSETT TORE

Born July 16, 1953
Undefeated in his class, 1956

1st Two-Year-Old, Senior & Grand Champion, N. Y. State Fair
1st Two-Year-Old, Eastern States Exposition
1st Two-Year-Old, National Dairy Cattle Congress
1st Two-Year-Old, and Reserve Senior Champion, International Dairy Show

Sire: **McDONALD FARMS PREDICTOR**
30 AR daughters av. 12695 lbs. milk, 655 lbs. fat, only 3 mature. 39 daughters classified, 4 Excellent, 22 Very Good, 10 Desirable.

Dam: **CAUMSETT OCEAN JUNO**
Excellent 4 times. 14445—759—Jr2—365C—3x, 16796—850—7yrs—365C—3x, 18571—947—8yrs—365C—3x, 17467—911—9yrs—365C—3x, 18938—1006—11yrs—365C—3x. Milked over 82 lbs. a day on retest as a 12-year-old.

TORE is being used on daughters of the great sire, Caumsett Magnet, our thirteen-year-old son of Caumsett Dynamo, that has two Excellent and eleven Very Good daughters. Also on daughters of Fairlawn Actorine's King, whose Junior Get placed well in all top shows.

WATCH OUR PRODUCTION RECORDS

A few bull calves of this breeding.

L. S. RIFORD, L. S. RIFORD, JR., Owners — FRANK CHRISTENSEN, Herdsman

PAUL FLEMING, Manager

PLEASANT HILL GUERNSEY BREEDERS

DE SOTO COUNTY, MISSISSIPPI
P.O., NESBIT

DA-BELLE GUERNSEY FARM

HERD SIRES IN SERVICE

SENIOR

McDONALD FARMS JOLLY SHEIK
Born September 16, 1952
Sire: McDonald Farms High Neptune
Dam: St. Albans Grandee Pretty Spot (E)
11652—656—5yrs—365—954
13526—790—8yrs—365C—3x

JUNIOR

McDONALD FARMS LE TROJAN
Born February 4, 1953
Sire: McDonald Farms S. Leader
Dam: Western Glow Royal Levity
12268—664—Jr3—365—3x
14107—770—Sr4—365C—3x

WRITE US YOURS NEEDS

VISITORS ALWAYS WELCOME

D. B. BRIDGFORTH, Est.
Owner

GUS ULKIN,
Manager

PLEASANT HILL GUERNSEY FARMS

A Proved Senior Sire In Service

SENIOR

McDONALD FARMS DISTINCTOR
Born August 14, 1946
Sire: McDonald Farms Distinction
Dam: McDonald Farms Generous
15199—659—5yrs—365C—3x

JUNIOR

HENSLEE FARMS D. MASTERFUL
Born December 22, 1952
Sire: McDonald Farms Distinctor
Dam: Caumsett Indian Dorothy
13274—736—Jr2—365C—3x

WRITE US YOUR NEEDS

DUDLEY B. BRIDGFORTH, Owner

SUMMERSET GUERNSEY FARM

PRODUCER
OF
GOLDEN GUERNSEY MILK

HERD SIRES IN SERVICE

SENIOR

McDONALD FARMS JOLLY SAM
Born August 10, 1952
Sire: McDonald Farms High Neptune
Dam: McDonald Farms Pre Nigelle
11342—599—Jr2—365—3x
14277—729—5yrs—365C—3x

JUNIOR

FLINCO SHERIFF'S HERO
Born March 21, 1954
Sire: Caumsett Sheriff
Dam: St. Albans A V Boy's Nella Jay
12001—587—Jr2—365—3x
14364—655—Sr4—365C—3x

VISITORS ALWAYS WELCOME

BILL & WAYNE SUMMERS, Owners

B. J. SNEED, Herdsman

WE ARE BUILDING OUR HERD ON FOREMOST BLOODLINES THROUGH SIRES, FROM McDONALD FARMS, THAT STEM FROM FOREMOST PREDICTION, AND ALSO AN INFUSION OF BUTTERFAT BREEDING.

McDONALD FARMS PRE SEQUEL
Born December 14, 1952
A grandson of Foremost Prediction, AR.
Sire: **McDonald Farms Prediction, AR**
Out of Valleywood Harriet, 14223—781—CC.

Sequel's Dam

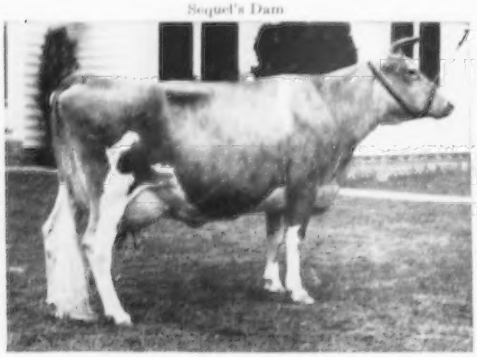

HIGH MOWING NOBLE AMBASSADRESS
Very Good '48 '50 '56
10261—552—Jr2—365C—3x
15061—826—Jr3—365—3x
10421—558—5yrs—305C—2x
A daughter of Howland Admiral's Birch, 12168—671—B.

McDONALD FARMS LE SUPERIOR
Born December 27, 1952
1st Sr. Yr., Res. Jr. Ch., Ohio, 1954. Honorable Mention All-American Sr. Yr. Bull, 1954, 1st 2-year-old, Res. Sr. Ch., Ohio, 1955.

HIMSELF

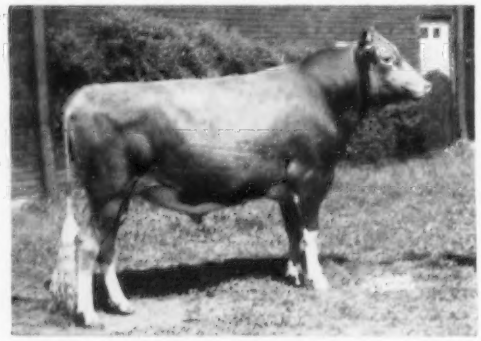

Sire: **McDonald Farms S. Leader, AR.** By McDonald Farms Steadfast, AR, out of McDonald Farms Della, E 3 times, 15700—681—AA. A daughter of Lady Augusta.
Dam: **McDonald Farms Honeybloom,** E '47 '48 '52. 11162—658—6yrs—365C—3x. By Myhaven King, AR, out of McDonald Farms Blueblood, VG '48, 14068—755—AA. 4 daughters, all Excellent—full sisters.

OUR THIRD SIRE—**HENSLEE FARMS O BELMONT** is on lease to Quail Roost Farms (Welcome In Clara's Oberland, AR—Western Glow Duchess O'War, 9573—459—Sr2—305C—2x), a grandson of Welcome In Forward's Clara, E 4 times, *26672—1120—6yrs—365—3x, highest milk record of the breed.

BELMONT ABBEY DAIRY HERD

BELMONT, NORTH CAROLINA

(REV.) DENNIS BRYAN, O. S. B., Manager — WILLIAM V. PIPER, Herdsman

HERD SIRES IN SERVICE AT DUFFIELDS —

Our Senior Sire—**WHITE LICK FARMS TRAVELER**—Born July 6, 1951
A son of Ideal's Spotswood (Ideal's Marshall Lad—Ideal's Senator's Miriam, 16740—813—6yrs—365—3x), out of Ideal's Beacon's Nora, 20395—1001—Sr4—365C—3x, she by Ideal's Beacon, out of Welcome Lane's Nina, 16960—898—11yrs—365—3x.

TWO JUNIOR MEMBERS

McDONALD FARMS PRE SAILOR
Born June 29, 1952
Sire: **McDonald Farms Prediction**
His Dam

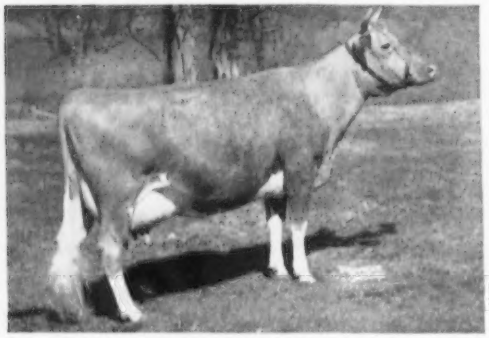

McDonald Farms King's Holly (VG '47 '48 '52)
10920—511—Sr4—365—3x
13167—629—6yrs—365C—3x
Next Dam: **McDonald Farms Dolly**
15379—707—AA

McDONALD FARMS FORE STRONG BOY
Born July 1, 1952
Sire: **McDonald's Foremost Prediction**
His Dam

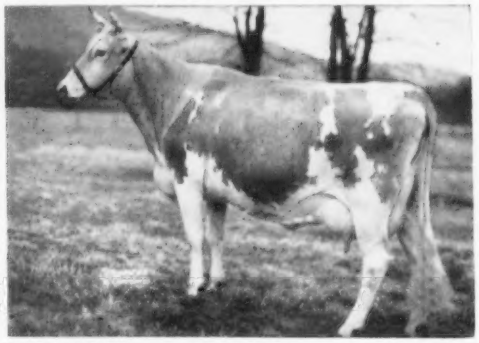

McDonald Farms Pre Nanette (VG '52 '54 '56)
12337—664—Sr2—365—3x
18293—1000—Jr4—365C—3x
Next Dam: **McDonald Farms Elegance**
15496—758—8yrs—365C—3x

Plan to pay us a visit and see the kind of daughters these bulls are siring.
Our 50 milking cows averaged 9744 milk, 468.8 fat, 305.6 days, 2x.

DUFFIELDS REGISTERED GUERNSEYS

Located 4 miles east of Lebanon on Rt. 32 and 2½ miles north.
W. F. DUFF & SON — NEAL WHISLER, Manager — **LEBANON, INDIANA**

Is There Any Reason Why Our Breeding Program Shouldn't Click?

Combines The Best of FAIRLAWN—IDEAL—LANGWATER Breeding

LOOK AT THE THREE PRODUCTION-BRED SIRES IN SERVICE

THE JUNIOR MEMBER —

IDEAL'S MARGO'S MAYOR
Born January 9, 1954
7 nearest dams average
18031 lbs. milk, 868 lbs. fat

Sire: Ideal's Mayor, a son of Beacon out of Peter's May Jewel, 7 lactations, 140,851 lbs. milk, 7377 lbs. fat.

His Dam

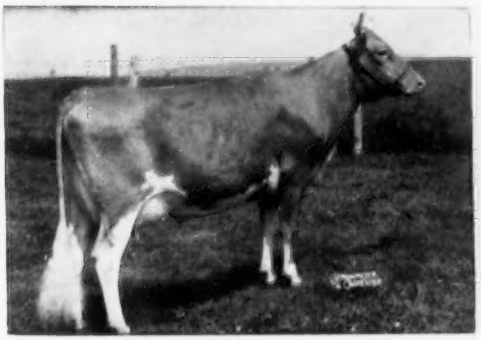

IDEAL'S BEACON'S MARGO
14671—720—Jr2—365C—3x
Sire: Ideal's Beacon, AR

His Dam's Dam

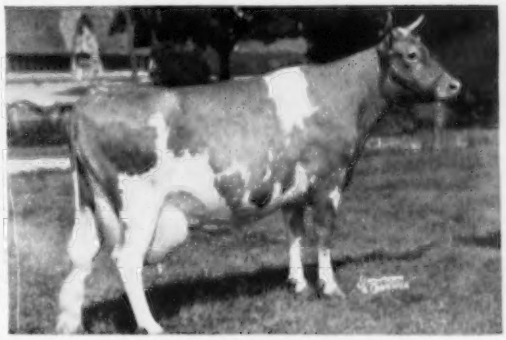

IDEAL'S PETER'S MIRIAM
8 records average 16660—856
19234—1009—5yrs—365C—3x
19477—1013—6yrs—365C—3x
3 AR daughters

THE TWO SENIOR MEMBERS —

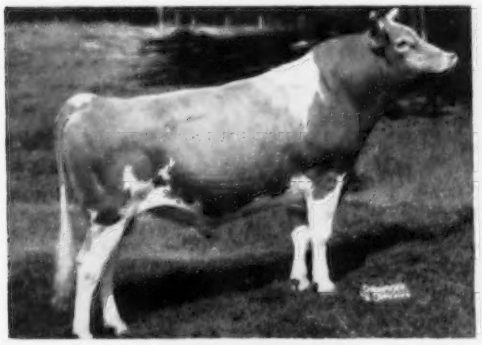

CHEDCO HORNET
Born August 2, 1952
7 nearest dams average
13722 lbs. milk, 737 lbs. fat.

Sire: Fairlawn H. Eastern King

Dam: Fairlawn Hornet's Jane
12543—702—Sr2—365C—3x
(the ACTRESS family)

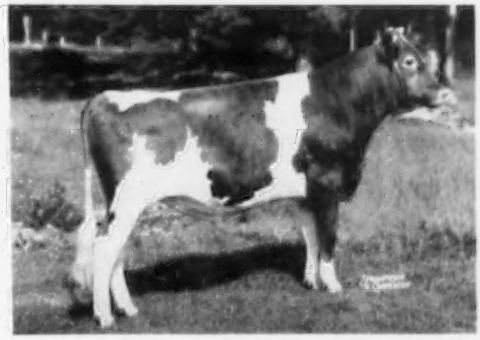

CLEARVIEW FARMS COUNTRY PRINCE
Born November 9, 1953
Prince is being bred to our Hornet daughters.

Sire: Langwater Country Beau, a son of Langwater Country Bella, 18835—880—6yrs—365—3x.

Dam: Clearview Farms Royal Graceful, 9304—416—Jr4—305C—2x. Dam of Clearview Farms Prudence, 13803—591—Jr2—365—2x.

Plan to pay us a visit and see the Get of these great young sires.

CLEARVIEW FARMS — Winthrop, Maine

FARM AT MONMOUTH

NORMAN B. WOOLWORTH
Owner

HARLAND KENNISON
Herdsman

L. R. LYONS
Manager

OAK HOLLOW FARM

There's Plenty Of Production Behind Our Herd Sires

IDEAL'S MAXIMUM
Born September 12, 1952
3 nearest dams average 18081 lbs. milk, 981 lbs. fat.

HIS SIRE
Ideal's Standbest
22 AR daughters, 3 over 1000, 7 over 900, 10 over 800, 15 over 700, 20 over 600, 21 over 500 lbs. fat.

Langwater Satellite
18 PR sons, 66 AR daus.
1 over 900, 4 over 800, 14, over 700, 31 over 600, 51 over 500 lbs. fat.

Clara Bell of Lone Pine
5 records include:
18241—1019—A
6 AR daughters, 4 AR sons.

HIS DAM
Ideal's Peter's May Jewel
Liebers Trophy, 1954.
161874 lbs. milk, 8486 lbs. fat. 6 consecutive records over 1000 lbs. fat including 3 over 1200 lbs.
*23364—*1210—7yrs—365C—3x,
2nd in milk, 1st in fat.

Ideal's Fanny Sheen's Peter
25 AR daughters, 2 over 900, 6 over 800, 10 over 700, 14 over 600, 19 over 500 lbs. fat.

Ideal's Satellite's May Jewel
12640—714—BB

OAK HOLLOW TILDA'S SUPERCHIEF
Born April 29, 1953
(Owned jointly with Roberts Dairy Co., Elkhorn, Nebraska).

HIS MATERNAL GRANDDAM

Green Crest Tilda
(see opposite)

HIS SIRE
Ideal's Superline
7 nearest dams average 16183 lbs. milk, 769 lbs. fat. Now in service at Ideal Guernsey Farms.

Ideal's Superior
25 AR daughters, 1 over 1000, 7 over 900, 12 over 800, 19 over 700, 21 over 600 lbs. fat.

Ideal's L. D.'s Shirly
14675—781—Jr2—365C—2x
Very Good '54
1st 3 yr. old, E.S.E., 1951

HIS DAM
Ideal's Risbecq's Tilda
14513—844—Jr3—365—3x
2 AR daughters.
Oak Hollow Super Tillie
10370—553—Sr2—365C—3x

Ideal's Risbecq's Gardenius
52 AR daughters, 1 over 1000, 3 over 900, 7 over 800, 13 over 700, 26 over 600 lbs. fat.

Green Crest Tilda
4 records all over 730 lbs. fat.
17373—988—7yrs—365C—3x
18972—1025—8yrs—365—3x
3 AR daughters.

WE CAN OFFER SONS OF THESE SIRES OUT OF HIGH RECORD DAMS

ROSELLE, ILLINOIS
(Formerly BURR OAK FARM)

Vaccinated — T. B. Accredited
A. R. and D.H.I.A. Testing

GORDON LOVETT, Manager
H. G. SCHIERHOLZ, Owner

Michigan Artificial Breeders Cooperative, Inc.

1.

Yellow Creek Jewel Supreme
475595

MABC Proof			
9 daus.	12269M	5.2%	637F
9 dams	9955	5.2	522
●	+2314	.0	+115

14 daus. classified 1-E, 8-VG, 5-D

2.

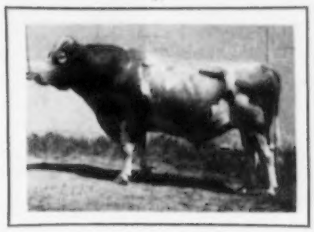

Langmeadow Master
432069

MABC Proof			
12 daus.	9491M	5.2%	491F
12 dams	9306	4.9	455
●	+185	+.3	+36

3.

Fairlawn Peer's Musician
428870

MABC Proof			
16 daus.	10055M	4.9%	494F
16 dams	8850	4.9	435
●	+1205	.0	+59

To get full information about Selective Mating from these and other top M. A. B. C. Proven Bulls, write or phone

●

Michigan Artificial Breeders Cooperative, Inc., Box 511, 3655 Forest Road, East Lansing, Michigan

Clay Hill Onward
378763

USDA Proof			
5 daus.	10656M	4.4%	469F
5 dams	8109	4.7	385
●	+2547	—.3	+84

4.

Michigan Artificial Breeders Cooperative **BOX 511 — EAST LANSING, MICH.**

GRANDVU FARMS

BAUMGARTENER BROS. **Wrightstown, Wisconsin**

200 HEAD . . . Strong in the blood of FLUTE and the MUSICAL FAMILY.

T. B. ACCREDITED **High Production Inheritance** VACCINATED

NEWS BULLETIN: We have **Good Type** animals **for sale** from our large type, good milking herd. Our sires transmit good type and production. **Grandvu Mel Happy** sires CORRECT type. Come and see us.

OFFERING . . . Sons Out Of Daughters Of "The Great Proved High Production Sire"

"Master's Royal" As a Calf and His Dam

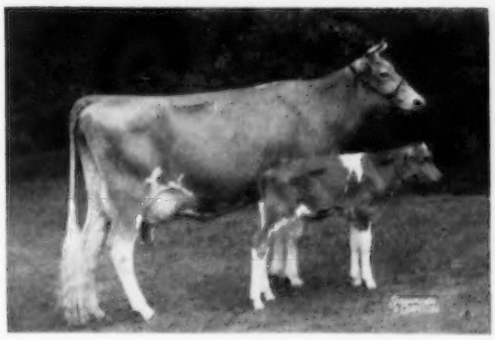

FLYING HORSE MASTER'S ROYAL

We have over 100 of his daughters in our herd. He has over 100 AR daughters, their records average 8320 lbs. milk, 400 lbs. fat, all on 305—2x, as first calf heifers on ordinary farm care and feed. The "Royal" daughters are great milkers, large, good type, with good udders.

BULLS FOR SALE

We have some GOOD young ones on hand. **Place your order now for a bull calf from a high record cow—the kind you can be proud to own.**

FLYING HORSE ROYAL ROSE
15059—853—Jr2—365C—3x, former Class Leader.
22558—1154—5yrs—365C—3x, *former* National Record in fat production, now 10th place. **Milk Class Leader 4th place.**

HERD SIRES:

McDONALD FARMS PRE MELVIN
Sire: **McDonald Farms Prediction, AR**
Dam: **McDonald Farms Happy Lady**
10870—586—GG
9085—491—Jr4—305C—2x
12304—694—9yrs—365C—2x

GRANDVU MEL HAPPY
Sire: **McDonald Farms Pre Melvin**
Dam: **Grandvu Royal Hazel**
9244—448—Sr2—305—2x

GREENFIELD MUSIC MAKER
Sire: **Flying Horse Flute's Phil, AR**
Dam: **Greenfield Watchful Salome**
9590—594—Jr2—305C—2x, 12387—785—Jr4—HIR—365—2x, 12621—755—6yrs—HIR—305C—2x, classified Excellent '51 '52 '53.

4-H and F.F.A. calves for sale. Calves of these sires have pleasing type and show promising production.
The Right Kind — At the Right Price. Plan to See Our Herd. Visitors and Inquiries Always Welcome.

G—83 Ideal's Marmion
Combines Miriam and Susie families

G—87 Ideal's Challenger
Sired by G—83, Marmion, and out of Clara Bell

G—85 Ideal's Mimir
Sired by Fairlawn Actor's Rose King

G—86 Ideal's Shirman
Combines two of the breed's top production sires — Beacon and Lettie's Duke

G—84 Ideal's Wizard
Combines Langwater Gardenius and Langwater Satellite

The Line-Breeding Program

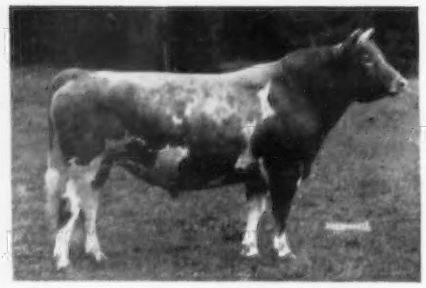

Langwater Steadfast
(Voted the breed's most influential bull)

Offers every breeder the opportunity to breed even greater cattle by supplementing his own breeding program

- √ to help him prove his herd sire, eliminating the chance involved with "all eggs in one basket"
- √ to maintain his line-breeding program
- √ to make more desirable matings on certain cows
- √ to benefit from using **the** bulls that have proved themselves to be especially outstanding
- √ to outcross or line-cross onto his best cow families for a future herd sire

G—90 Langwater Autocrat
Sire of size and scale

G—80 Welcome In Cody
12 crosses to Langwater Steadfast

G—61 Eastman Priscilla's Pat
Still active at 13 years

Visitors welcome every day, including Sunday

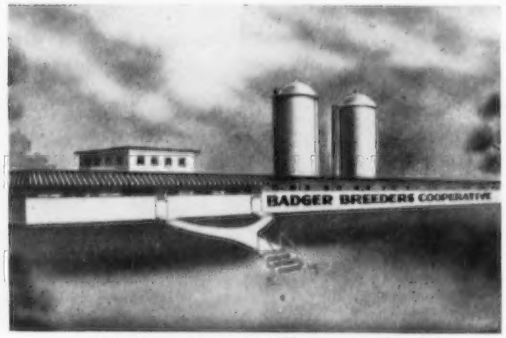

Located one mile west of Shawano on Hy. 29.

Frozen Semen Available. Write for our special mating policy.

BADGER BREEDERS COOPERATIVE

Phone 677

SHAWANO — WISCONSIN

(pictured at 10 years)
G—76 McDonald Farms
Prediction Roy

G—88 McDonald Farms
High Skyline

G—91 McDonald Farms
Fore Noble Lad

G—81 Eagle Valley Daisy's
Hassan
Sire of strength

Double Grandson

Double Grandson

At BADGER Breeders

Every day members have opportunity for choice of bloodlines and choice of bulls within bloodlines.

- √ **Langwater Steadfast**
- √ **Foremost Prediction**
- √ **Coronation-Levity**

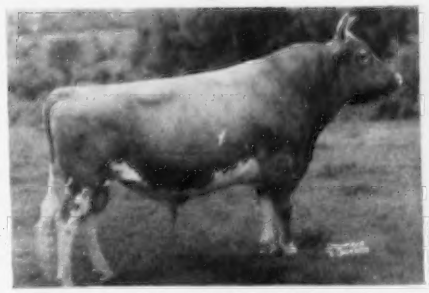

Foremost Prediction

(Voted 3rd most influential bull)

G—92 Fairlawn Hornet's
Sheik
Sire of Class Leaders

G—70 Boulder Bridge King's
Sun Ray
Still active at 12 years

A daughter of Langwater Steadfast

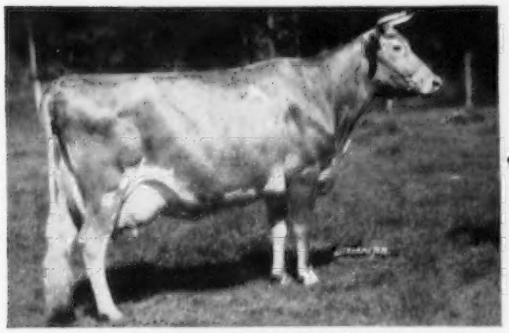

SHUTTLEWICK LEVITY
4th Greatest Brood Cow of Breed
Gr. Champion, Aged Cow, N.D.S., 1927, 1929
Jr2 365 3x 16896 4.8 804 A. R.
Former Class Leader
4 P. R. sons, 3 A. R. sons, 4 A. R. daughters

G—89 Rosebud Farm Citation
Sired by G—70, Sun Ray

G—78 Woodacres Royal
Athenian
5 crosses to Shuttlewick Levity

Great Granddam

Great Granddam

3 Crosses

G—53 Chedco General
Full brother to Colonel,
Advance and Admiral

3 Crosses

G—75 Chedco Hurricane
About ¾ brother to
G—53, General

16 Years of Successful Pioneering in the Artificial Breeding Business

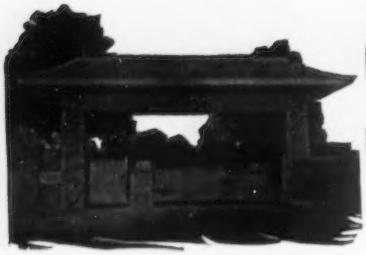

SECO FARMS

Arcadia • Missouri

In the Beautiful Arcadia Valley

FORWARD LEFT US A GREAT GROUP OF HIGH PRODUCING DAUGHTERS.
2 OF HIS SONS, ROYALIST AND PEDRO, ARE CARRYING ON.

— SECO FORWARD'S ROYALIST —

Born August 13, 1953

Jr. Ch., Mo. State Guernsey Show, 1955. 2nd Sr. Yr., member 1st Jr. Get, 2nd Sr. Get, Mo. State Fair, 1955.

Sire: **FAIRLAWN ACTOR'S FORWARD, AR.** 25 AR daughters, 4 over 700, 8 over 600, 17 over 500 lbs. fat. 20 classified daughters, 10 Very Good, 8 Desirable. A son of Fairlawn Peerless Actor, out of Fairlawn F. P. Gusta, VG 4 times, 4 records average 13863—669, all over 600 lbs. fat.

His Dam

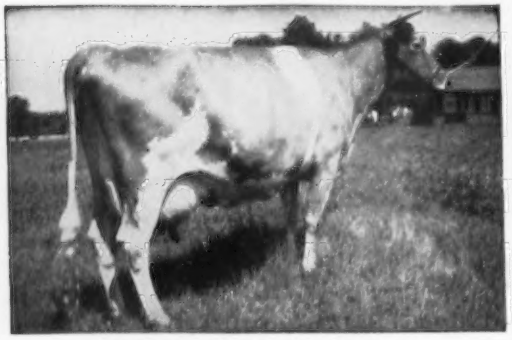

GAYHEAD'S IN-REPOSE, VG '48 '49
12027—527—Jr2—365C—3x, 14470—642—Sr4—365C—3x
12876—588—6yrs—365—3x
Paternal sister to HERALD (below), 2 AR daughters. Seco I. Rozetta, 13291—530—Jr2—365—3x, 12819—546—Sr3—365—3x.

His Full Sister

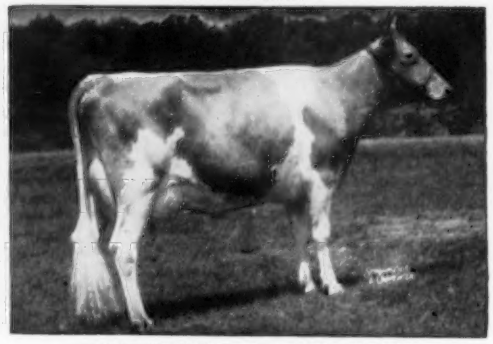

SECO FORWARD'S POSEY, VG '56
14917—777—Sr3—365—3x
1st 3-year-old, 1st Best Udder, Mo. State Guernsey Show and Mo. State Fair, 1955.

— SECO FORWARD'S PEDRO —

Born January 8, 1953

Sire: **FAIRLAWN ACTOR'S FORWARD** (above)
Sire of Seco Forward's Peggy, VG '56, 13663—762—Sr3C—3x; Gayhead's Finch, VG '56, 15956—775—5yrsC—3x, 15454—733—6yrs—3x; Seco Forward's Bonnie, 13142—712—Jr2C—3x.

His Dam

PAMELA OF WOODSIDE
11071—537—Jr2—365—3x
14649—767—Sr4—365C—3x
4 AR daughters.

— SECO IMPERIAL HERALD —

Born April 19, 1950

Sire: **GAYHEAD'S IMPERIAL, AR**
32 PR sons, 79 AR daus., 7 over 800, 15 over 700, 34 over 600 lbs. fat.

Dam: **KITCHENER LADY ROSE**
12555—656—5yrs—365C—3x

His Paternal Sister

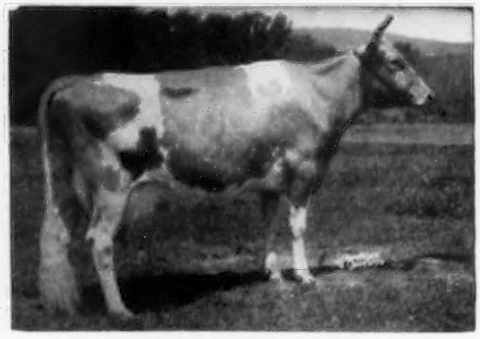

SECO IN-SIGNIA, VG '56
10433—555—Sr2—365—3x, 12769—692—Sr3—365C—3x
12817—706—5yrs—365—3x, 15805—868—6yrs—365C—3x
A maternal sister to Pedro.

THE LATCHSTRING IS ALWAYS OUT

— GO FORWARD WITH FORWARD BREEDING —

SECO FARMS — Arcadia, Missouri

Federal Accredited 540906 . . . Vaccinated — Negative

GUY E. KENNEDY, Manager

Attebroc Farm

Looks To The Future With These Two Green Meadow Bred Sires, Majesty and Suza

FAIRLAWN ACTOR'S MAJESTY

His 3 nearest dams av. 16299 M. 812 F.

Sire: **FAIRLAWN PEERLESS ACTOR, AR.** 68 daus. 124 rec. M.E.—305—2x av. 10318 M. 496 F. 56 daus. classified average 84.8

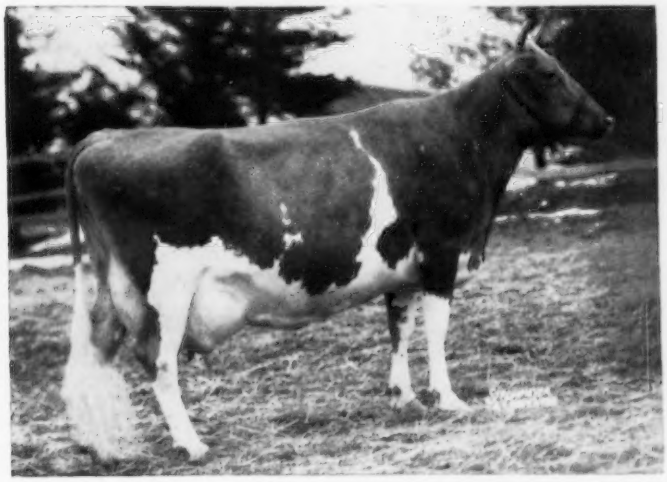

MAJESTY'S DAM

RIEGELDALE EMORY'S CHARLOTTE

VG '47 '48 '49 '51

10344—571—Jr2—365C—3x

12512—651—Jr4—365—3x

13998—756—8yrs—365C—3x

Purchased by Fairlawn Farms Co. for $14,000. 5 members of the Charlotte family sold for average of $3,310 in Fairlawn Dispersal 1953. 1 AR daughter, Fairlawn K. Charlotte, VG '54, 13313—692—Jr3—305C—3x.

ATTEBROC MAJESTY'S SUZA

His 3 nearest dams av. 16105 M. 774 F.

A beautiful 2-year-old with lots of length and stretch, straight top and plenty of depth.

His young calves are clean-cut, typy and sharp.

Sire: **FAIRLAWN ACTOR'S MAJESTY, AR**

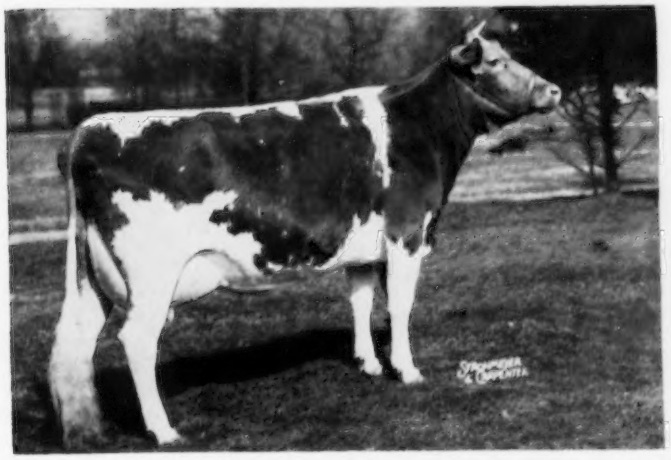

SUZA'S DAM

MOREAU FARMS SUZETTE

E '51 '53 '54

Sold for $4,000, Fairlawn Dispersal 1953.

12617—542—Jr2—365—3x

12376—534—Jr3—365—942 T.M.

12934—486—5yrs—HIR—305C—746 T.M.

16533—724—6yrs—HIR—365C—2x

Former Class Leader

11015—439—7yrs—HIR—305C—2x

She freshened July 11, 1956 and is milking 70 lbs. per day again at 9 years of age. Her udder is outstanding with strong attachments and good teat placement. She is by Fra-Mar Pharaoh, 41 daus. 73 rec. M.E.—305—2x av. 9979 M. 458 F. 22 classified daus. av. 86.1, and out of Etta of Hickory Hollow, 8 recs. av. 13359 M. 631 F., all 2x. 4 AR daughters, all over 600 lbs. fat.

SONS OF THESE SIRES FOR SALE OUT OF DAMS WITH UP TO 800 LBS. FAT

YOU ARE WELCOME TO VISIT OUR HERD

Attebroc Farm

Bang's Certified — A-4189
ROGER H. CORBETTA,
Owner

VERBANK ROAD — MILLBROOK, N. Y.

T. B. Accredited
AMORY MINEAR, Herd Mgr.
Tel. 2652

OUR HERD, PREDOMINANTLY GREEN MEADOW BREEDING, IS HEADED BY THESE 3 RICHLY-BRED SIRES

HOMINY HILL COUNT

Born October 11, 1954

Maternal brother to Hominy Hill Champion, AR, in service at Hominy Hill Farms.

HIMSELF

Jr. & Gr. Champion, Pa. Farm Show, 1956.

Sire: **HOMINY HILL ROSE KING, AR**

Dam: **HOMINY HILL BETTY,** E 3 times 17593—891—Sr3—365—3x. 18094—924—Jr2—365C—3x

WE WELCOME YOUR INQUIRIES FOR TOP BULL CALVES OUT OF HIGH RECORD DAMS.

LIEBLUND ROYAL'S ELIXIR

Born October 17, 1955

Sire: **WESTERN GLOW LOU'S ROYAL, AR**
Also in service in our herd, owned jointly with Lake Louise Farm. A son of Western Glow May's Royal, out of Western Glow Butterfat Lou, E 4 times, 15017—715—7yrs—365C—2x.

ELIXIR'S DAM

MAPLE LANE SUPREME'S BETINA

Private Sale, $11,000 to Lakewood Farm. Sr. & Gr. Champion, Pa. Farm Show, 1956. 12018—646—5yrs—305C—2x (pending).

LIEBLUND FARM — R. D. 1 — Stillwater, Pennsylvania

Farm is located 10 miles west of Shickshinny or 5 miles east of Benton. Just off Route 239.

GEORGE C. LIEB
MARGARET G. LIEB } Owners

Phone: Huntington Mills 2366

FRED LOWE
Manager

OUR SENIOR AND JUNIOR SIRES

STRINGTOWN LOYAL

Born January 18, 1950

Sire: **BOULDER BRIDGE KING'S SUN RAY,** AR
By Green Meads King Don, out of Boulder Bridge Nan, 19364—906—AA.

Dam: **STRINGTOWN LADORA**
10223—512—9yrs—HIR—660 T.M. Lifetime production 118,364 M. 5743 F. 13 lactations, 3940 days—2x.

BURTON LANE THOR'S WARRIOR

Born June 18, 1953

Sire: **PINE MANOR KING'S THOR,** AR
By Coronation King of Pine Manor, AR, out of Pine Manor Taurine Iris, 13162—738—EE.

His Dam

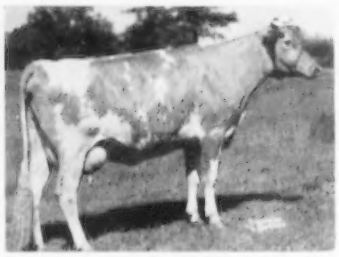

BURTON LANE'S SARGON ISABEL
14689—657—Sr2—365—3x
16561—772—Sr3—365C—3x

1955 DHIA AV. 10109—505.6—2x

VISITORS WELCOME

STRINGTOWN GUERNSEY FARM

Harry Reese & Son (Lewis) **Prescott, Iowa**

OUR JR. SIRE FROM THE QUANTITY FAMILY IS NICKING WELL WITH OUR HERD

FAIRLAWN K. FOOTPRINT

Born August 8, 1954

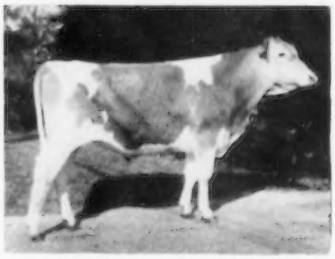

1st Sr. Yr. Bull, Topsfield Spring Show, '56

Sire: **FAIRLAWN H. EASTERN KING, AR**

Dam: **FAIRLAWN ACTOR'S QUALITY,** 14798—728—Jr2—365C—3x. Sold for $8,000, in 1953. Full sister, **Fairlawn Actor's Faithful,** 16971—681—Jr2—365—3x.

Next Dam: **FOREMOST FOOTPRINT'S QUANTITY,** VG 3 times, $13,000, 1953. 17944—794—Sr3—365—3x, 20983—956—6yrs—365—3x. A daughter of Foremost Quantity, E '55. Winner of Liebers Trophy, 1953.

BRED HEIFERS DUE TO FOOTPRINT FOR SALE

Last 7-yr-DHIA av. 10191 M.—540 F.—2x

VISITORS WELCOME

DEERSHORN FARM

Tel. Clinton 1677

STERLING JUNCTION, MASSACHUSETTS

(Off Highway 62)

T. B. Accredited—Bang's Free Accredited

V. D. MUDGETT, Owner

Fully Accredited — Vaccinated

PRODUCERS OF

GOLDEN GUERNSEY MILK

Falcon's Flight Farms

Herd Founded 1906 — Continuous Testing Since 1917

PRESENTING OUR HERD SIRES

DANGRA'S JUPITER FIDIUS

His first 4 daughters, now fresh, are milking and testing very well. His 7 nearest dams av. 13021—713.

Sire: **HANOVER HILL C. JUPITER, AR**
A great sire at Hanover Hill Farms. 22 AR daughters, 20 classified, 7 VG, 9 D, 4 A. A son of Argilla Ceres, 15009—880—Sr3C—3x, 15979—954—AA.

Dam: **BROOKDELL SUNMAID**
10385—536—Jr2—365—3x
10451—545—Sr3—305C—2x
11033—596—Sr4—305C—2x

Next Dam: **BROOKDELL SUNNA,** VG '48 '55
13710—811—Sr4—365C—3x
5 AR daughters

FALCON'S CONQUEST GALAHAD

Sire: **BETHWAY FARMS BE CONQUEST**
A son of Conquest Anita, 6 rec. av. 13467—633 including 15042—699—7yrs—HIR—305—2x.

Dam: **LANGMORE PAT'S INHERITANCE**
10452—549—7yrs—HIR—305C—2x
Dam of Master's Patricia S. F., 10017—465—Sr4—HIR—305C—2x, 11248—537—5yrs—HIR—305—2x, she dam of Flintmere Janice, 13250—657—Jr3—305—2x, in our herd.

BREEDING STOCK FOR SALE

Falcon's Flight Farms — **LITCHFIELD, CONN.**

A. AUSTIN CHENEY
Dr. CHARLES B. CHENEY } Trustees

VERNON BATES, Manager

Our Herd Is Strong In Foremost Prediction Blood

HERD SIRES

McDONALD FARMS FORE NOMINEE

Born November 14, 1948

Sire: **McDONALD'S FOREMOST PREDICTION, AR**
(Prediction—Lary Augustar), full brother to Flute, Della, Gentle — all Excellent.

His Dam:

McDONALD FARMS FIDELITY (VG '47 '48)
14276—838—6yrs—365C—3x
4 AR sons, 3 AR daughters
A daughter of Foremost Prediction

A HOME-BRED BULL

WALNUT GROVE S. LEADER

Born March 25, 1954

Sire: **McDONALD FARMS FORE SAXON**
A bull that has been used extensively in our herd. He is a paternal brother to **FORE NOMINEE** being by McDonald's Foremost Prediction (see opposite), and is out of McDonald Farms Fenella (E '47), she out of Della (E), a daughter of Lady Augusta (E).

Dam: **WALNUT GROVE PRIMROSE LILLY**
9881—507—Sr4—HIR—572 T.M.
10094—534—5yrs—HIR—365—2x
2 AR daughters include:
Walnut Grove Man's Pet
10152—578—Sr3—HIR—365C—2x
A daughter of our former sire, McDonald Farms Pre Lady's Man (more Prediction blood).

ANOTHER HOME-BRED SIRE
A Promising Yearling, **WALNUT GROVE CHARMER,** a son of FORE NOMINEE will also be used.

STOCK FOR SALE —— WRITE US YOUR NEEDS

W. C. DICKINSON
Owner

WALNUT GROVE FARM — **Fredericksburg, Va.**

MONTEREY GUERNSEYS

"A Small Select Herd of Choice Females"

GREAT PROVEN COW FAMILIES ARE FOUND IN THE PEDIGREES OF OUR 3 HERD SIRES, WHOSE DAMS HIGH RECORDS AVERAGE 16855 LBS. MILK, 829 LBS. FAT.

MONTEREY K. LORDSHIP

1st Jr. Get National, International, 1956

A son of **FAIRLAWN H. EASTERN KING,** from the LADYSHIP family.

HIMSELF

Born September 21, 1952
His young daughters please us very much. They have type, size and style. Monterey L. Ceres, 1st Sr. Heifer, Jr. Ch., Res. Ch., Del. Parish Show, 1955. Jr. Ch., New Jersey & Pennsylvania, 1956.

His Dam

FAIRLAWN ACTOR'S LADYSHIP, VG 4 times
11773—633—Jr2—365C—3x
13102—745—Sr3—365C—3x
14989—792—Sr4—365C—3x
15469—816—6yrs—365—3x

Next Dam: **RIEGELDALE KING'S LADYSHIP**
E 4 times. 15517—859—Jr4—365C—3x

Members of the Junior Get
left to right
Monterey L. Ceres
Monterey L. Topmost
Monterey L. Tiptop
Monterey L. Poppy

1st Junior Get of MONTEREY K. LORDSHIP
at both N. G. S. and I. D. S., 1956

LAKE LOUISE HONOR'S ROLAND

Sire: **VILLA CREST KING'S HONOR, AR**
A daughter, Lake Louise Honor's Louise, 14819—736—Sr4—365—2x.

Dam: **LAKE LOUISE KING'S ROLANDA,** VG '54
16972—818—Jr2—365—3x
18831—838—Sr3—365C—3x (pending)

HIMSELF

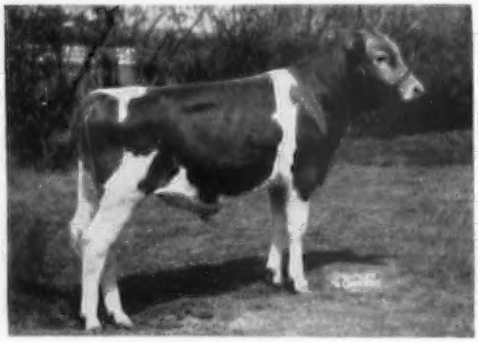

Born June 19, 1955
He will be bred to the daughters of Lordship and Forecaster.

His Sire's Half-Sister In Our Herd

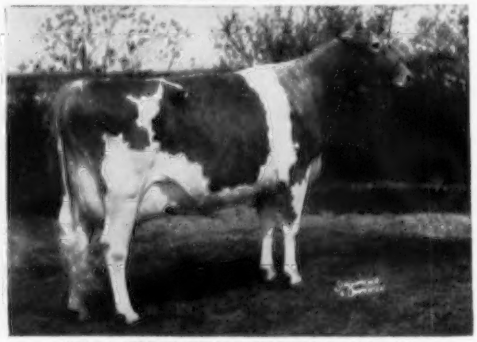

VILLA CREST KING'S FANCY, E '54 '55 '55
13335—678—Jr3—365—2x, 18349—923—Sr4—365C—3x

VISITORS WELCOME — TOP SIRE PROSPECTS FOR SALE

MONTEREY FARM **Middletown, Delaware**

HOWARD J. WHITE, Owner — GUY DOUGLAS, Herdsman

HULLWOOD FARM

ROUTE 3
ANGOLA, INDIANA

At the Crossroads of the Nation — Intersection U.S. Routes 27 and 20

The Best of Langwater and McDonald Bloodlines In Our Herd Sires

OUR SENIOR SIRE —

McDonald Farms King Karol

(Lady Augusta—King of the Meads)

Sire: **Myhaven King,** a Century Sire and Son of Langwater King of the Meads, a Century Sire.

Dam: **McDonald Farms Deressa**
13502—658—G, 15959—744—AA
Excellent '47 '48

OUR JUNIOR SIRE —

Langwater Chief Pukagon

(Petite blood top and bottom)

Sire: **Langwater Acme,** a son of Langwater Valencian with over 100 PR progeny.

Dam: **Langwater Piquante 2d**
11975—602—Jr3—365—3x
Very Good '51 '53

A few bull calves carrying this popular cross are available.

D. W. CLARK, Manager — MARK J. WOODHULL

Herd Sires Rich In McDonald Farms Breeding

McDONALD FARMS LE PRETOR — Born September 3, 1950. A son of McDonald Farms S. Leader, out of McDonald Farms Delia, 13162—628—BB.

McDONALD FARMS PRE SUPERO—Born November 22, 1952. A son of McDonald Farms Prediction, AR, out of Eagle Valley Hassan Ruby, 16314—794—Sr3—365C—3x.

PEBBLE HILL NEPTUNE—Born November 6, 1952. A son of McDonald Farms High Neptune, AR, out of McDonald Farms D. New Year, 13175—625—5yrs—318C—3x.

PLAN TO VISIT OUR HERD — The farm is located 2 miles off Route 322, east of Honey Brook on Supiee Road.

MEETINGHOUSE LANE FARM

HONEY BROOK, PENNSYLVANIA

H. H. McCONNELL, Owner — CLAIR R. COLLEY, Herdsman

LA HAR VA FARM

SIRES IN SERVICE

La Har Va Sterling
Sire: **Lookwell Timothy of La Har Va**
By Langwater Timothy, AR, out of Orchard Lawn's Heather-Bloom, 14413—682—8yrsC—3x
Dam: **Lockshore Chamberlain's Susan**
14345—761—8yrs—HIR—365—2x

La Har Va Wilda's Challenger
Sire: **Riegeldale Emory's Challenger**
A son of Riegeldale Melba's Emory, AR
Dam: **Lookwell L. Wilda**
17921—862—10yrs—HIR—365C—3x. A daughter of Lookwell W. Wilma, 11468—473—GG.

Farm—6 miles South of Elkhart on St. Rd. 19, then ½ mile East.

HARVEY B. & VADA N. FINK, Owners — **Elkhart, Ind.**

SILENT MEADOW FARM

LAKEVILLE, CONNECTICUT

Senior Sire:

Gwynllan Predictor
Born April 24, 1948
McDonald Farms Prediction Jr.
Coldspring's Romulus' Marlene
13612—666—EE—365C—1095

Junior Sire:

Woodacres Cavalier's Victory
Born July 28, 1954
Woodacres Butterfat Cavalier (Brookberry Farm)
Woodacres Leader's Vivian
14175—692—Sr2—365—3x

We also use sires from the stud of the Connecticut Artificial Breeding Association.

Owner: JOHN D. BRISCOE — Manager: LESTER C. SIMONTON

TYPE AND PRODUCTION?

YES — THE DAMS OF OUR 3 SIRES — ALL EXCELLENT
AVERAGE 14295 LBS. MILK — 713 LBS. FAT

Actor's Dam

E
'52
'53
'55

OPEN HEARTH FANCY'S ACTOR

Born February 25, 1952
20 young daughters in the herd.
A son of **FAIRLAWN MELBA'S ACTOR, AR.**
Dam: **BARON'S FANCY OF MAPLE LAWN**

12382—633—5yrs—305C—2x
15981—773—6yrs—365—3x
16690—762—7yrs—365—3x

1st Aged Cow, Sr. & Gr. Ch., Ill., Nebr., Iowa, 1954. 1st Aged Cow, Sr. & Gr. Ch., Wis., Ill., 1952. Sold for $14,000, private sale. 2 AR daus. include Open Hearth Actor's Fancy, E '54 '55, 11165—593—Jr4—HIR—295C—2x.

Royal's Dam

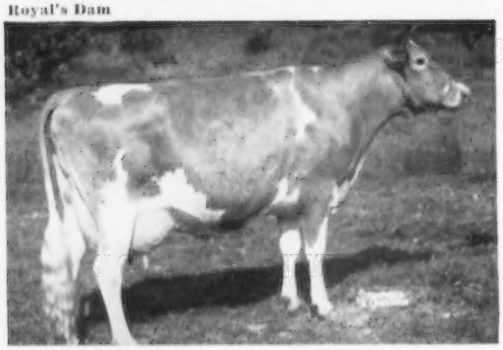

E
'49
'50
'52

OPEN HEARTH IRIS ROYAL

Born October 3, 1952
Grand Champion, Palmyra Show, 1954.
18 daughters in our herd.
A son of **FOREMOST ROYAL CHAMPION, AR.**
Dam: **REX'S IRIS**

13528—678—Jr4—365—3x
12435—651—7yrs—HIR—937 T.M.
11482—547—9yrs—HIR—305—2x

1 AR daughter, Open Hearth Actor's Iris, 11473—639—Sr4—HIR—305C—2x.

Faith's Royal's Dam

E
'50
'52
'53
'54
'55

OPEN HEARTH FAITH'S ROYAL

Born March 1, 1955
35 of our top females are bred to him.
Some are due this fall.
A son of **OPEN HEARTH IRIS ROYAL** (above).
Dam: **OLD ACRES R. FAITH**

12669—701—Jr3—877 T.M.
9848—533—Sr4—HIR—365—2x
10810—551—5yrs—HIR—331—2x
11369—579—6yrs—HIR—365C—3x
12058—594—7yrs—HIR—305—2x
12880—656—8yrs—HIR—305—2x

BREEDING STOCK FOR SALE — VISITORS WELCOME

OPEN HEARTH FARMS CLARENCE and DOROTHY HEPBURN Owners **ONTARIO, N. Y.**

TYPE AND PRODUCTION YOU SELECT — WHEN AND WHERE YOU WANT IT

PRESENTING 4 OF THE GUERNSEY SIRES WE HAVE SELECTED FOR YOUR USE THROUGH FROZEN SEMEN

FAIRLAWN ACTOR'S JUPITER

Owned by Haddon Farms, Marlton, N. J. 15 daus.' 22 rec. av. 12209—600—M.E.—305—2x.

JUPITER DAUGHTERS

HADDON'S J. TINA
12372—526—Jr2—305C—2x
*14783—676—Jr3—365C—2x
HADDON'S J. BEAUTY
11174—543—Jr2—365—2x
10742—544—Jr3—305C—2x
HADDON'S J. DUTCHESS
11417—548—Jr2—305C—2x
HADDON'S J. VIRGINIA
11256—540—Jr2—365—2x

His Dam

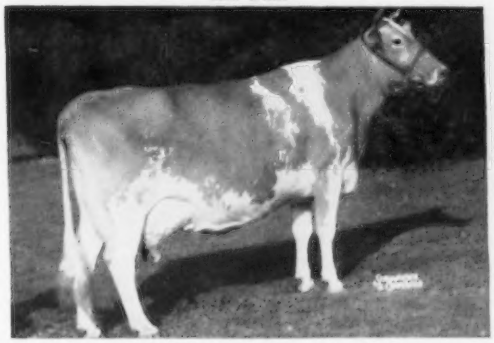

FAIRLAWN H. ERMA, E '47 '48 '49
12061—594—Sr2—365C—3x, 16806—875—Sr4—365—3x
13602—672—5yrs—305C—2x, 17333—895—7yrs—365—3x
1 AR daughter

FAIRLAWN ACTOR'S LAUXMONT

He was used at Lauxmont Farms before being sold to Bren Bern Farm, Stepney, Conn.

LAUXMONT DAUGHTERS

LAUXMONT LANA TURNER
12823—701—Jr3—365C—3x
LAUXMONT DOROTHY LAMOUR
11846—588—Jr3—365C—3x
LAUXMONT GRETA GARBO
10486—534—Jr2—365C—3x
LAUXMONT VALESKA SURATT
12190—492—Jr2—365C—3x
LAUXMONT MARILYN MONROE
8063—419—Jr2 in 241 days—2x

His Dam

FAIRLAWN CHERRY, VG '47
11604—593—FF—3x, 14437—712—AA—3x
11127—531—8yrs—305C—2x, 14327—719—9yrs—365C—3x
4 AR daughters

JUPITER and LAUXMONT are by **FAIRLAWN PEERLESS ACTOR,** 69 AR daughters, 1 over 1000, 2 over 900, 9 over 800, 19 over 700 lbs. fat. 8 Excellent daughters. 68 daughters' 124 records av. 10318—496—M.E.—305—2x. 56 classified daughters av. 84.8. He by Green Meadow Peerless, AR, out of Bright Lad's Actress, E '47, *19146—*980—Jr4—3x.

STERLINGOLD MELVIN

Owned by Haddon Farms, Marlton, N. J. 22 daus.' 26 rec. av. 10804—520—305—M. E.—2x. 24 AR daughters, 1 over 800, 2 over 700, 9 over 600, 16 over 500 lbs. fat.

Sire: **FAIRLAWN MEMOIR'S PERFORMER, AR** 50 daus.' 80 rec. av. 10469—523—ME—305—2x. By Fairlawn Peerless Actor, out of Coronation Memoir, VG '47 '48, 15493—875—B.

Dam: **PINE MANOR LEVITY,** 12256—603—Jr2—365C—3x

A Melvin Daughter

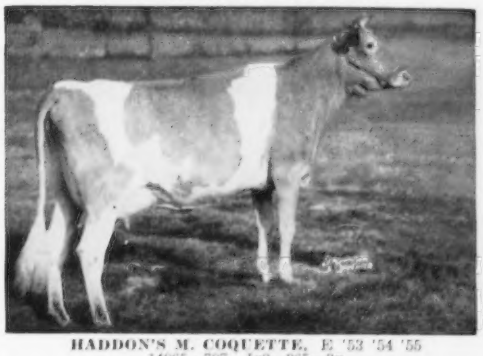

HADDON'S M. COQUETTE, E '53 '54 '55
14065—707—Jr2—365—3x

McDONALD FARMS LE REWARD

Owned by Bren Bern Farm, Stepney, Conn. His daughters, just starting to freshen, are good size with deep bodies, good udders that are milking well.

Sire: **McDONALD FARMS S. LEADER, AR** 44 PR sons, 75 AR daughters, 1 over 800, 4 over 700, 25 over 600 lbs. fat. 60 classified daus. 2 E, 19 VG, 28 D. By McDonald Farms Steadfast AR, out of McDonald Farms Della, E '47 '48 '50, 13443—565—G, 15700—681—AA, a daughter of Lady Augusta.

His Dam

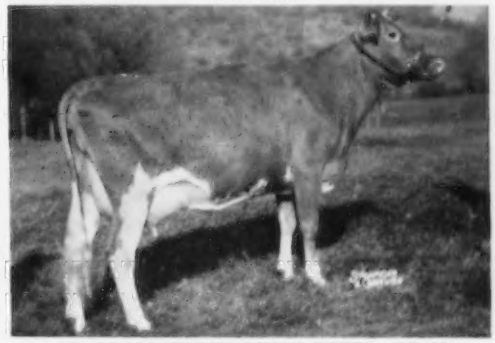

McDONALD FARMS KING'S LOTUS, VG '52
11902—681—Jr2—365C—3x, 12877—715—Sr3—365—3x

FROZEN SEMEN $15.00 PER FIRST SERVICE

FOR PEDIGREES AND FURTHER INFORMATION WRITE TO

P. O. BOX 92 **FROZEN GENES, INC.** **BETHLEHEM, CONN.**

Telephone Woodbury — COngress 3-2370

WHEN IN OREGON VISIT

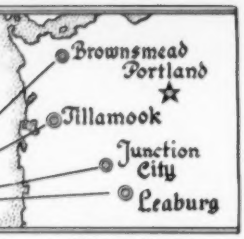

Cla-Ore Farm Fred Rudat, Jr. Brownsmead	Prairie Bloom Guernsey Farm G. W. Bond & Son Junction City	White Water Ranch Albert L. and Dorothy N. Hawn Leaburg (P. O. Box 607, Eugene)	Wilsona Farms Hans Leuthold Tillamook

CONFIDENCE in Wilsona Farms Commando is growing!

2nd 2-year-old, Oregon, 1952

Sire: **Wandamere Phylliston's Ace**
Has a plus proving of 1308 milk—76 fat

Dam: **Valley Gem Curious,** VG '50 at 8 yrs.
13160—590—Sr4—365—2x, AR
12752—611—7yrs—HIR—365—2x
14627—678—8yrs—HIR—365—2x

Wilsona Farms Crystal, D '52 '53
10583—526—Sr2—HIR—365C—2x
10587—519—Jr4—HIR—305C—2x
12546—641—5yrs—HIR—365—2x

The first six daughters of this sturdy 6-year-old sire:

1. **WILSONA COMMANDO'S DESIRE,** D	10067—499—Jr2—HIR—365—2x 9360—484—Sr3—HIR in 286 days
2. **WILSONA LYNNE'S LAUGHTER,** VG	10156—443—Sr2—HIR—365C—2x 5900—267—Jr4—HIR in 141 days 1st 4-year-old, Oregon, 1956 1st Best Udder, Oregon, 1956
3. **WILSONA COMMANDO BABETTE,** D	7462—391—Sr2—HIR in 293 days
4. **WILSONA COMMANDO MARLENE,** D	6960—387—Jr2—HIR in 292 days
5. **WILSONA SEPTEMBER LADY,** VG	7636—381—Jr2—HIR—365C—2x 6180—330—Sr3—HIR in 148 days 2nd Sr. Yrlg., Oregon, 1954 3rd Sr. Yrlg., P. I. E., 1954
6. **WILSONA FARMS GENTLE** (not classified)	7739—419—2yrs—305—DHIA 8837—464—3yrs—338—DHIA 1st Sr. Yrlg., Oregon, 1954 Sold P. N. W. Sale, 1954

Introducing — Our Junior Sire

WILSONA FARMS MARKSMAN

1st Sr. Yrlg., Oregon, 1956

Sire: **Wandamere Anson's Bond**

Dam: **Fair View L. Model,** VG '54 at 2 yrs.
11441—518—Jr2—348C—3x
2nd 2 Yrs., P. I. E., 1954

Next Dam: **Thelma's Little Mite,** E '50 '54 '56
11578—549—Jr4—305—2x, AR
17700—722—11yrs—HIR—365—3x

Cattle can be good and not be ours—
But if they are ours, they have to be good!

WILSONA FARMS

HANS LEUTHOLD — **TILLAMOOK, OREGON**

The Breed's Greatest Proven Sire And His Two Co-Workers At Black Hole Hollow Farms

1. B.H.H. VALOR'S MAJESTY

By a proved sire out of a proved cow family.
His Daughter—Dam comparison M.E.—305—2x

10 Daughters	10 records av. 12335 Lbs. Milk	5.46%	674 Lbs. Fat
10 Dams	41 records av. 11277 Lbs. Milk	5.31%	600 Lbs. Fat
Difference	8-5-8 +1058 Lbs. Milk	+.15%	+74 Lbs. Fat

The records on both daughters and dams are all ARHT—2x.
The actual average of the daughters records, 11372 M—621 F.

HIMSELF

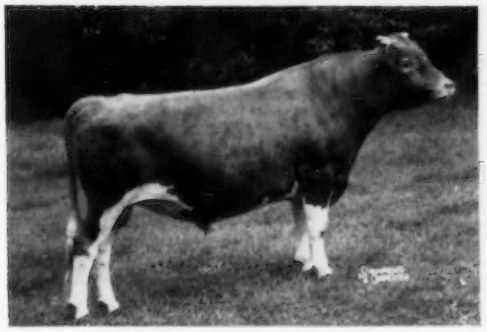

10 daughters now on test
Sire: **Foremost Royal Valor 14th, AR**
21 daus. 48 rec. M.E.—305—2x
av. 11396 milk, 4.8%, 545 fat.
Sire: **Foremost Royal Valor, AR**
Dam: **Foremost Robina**
12845—605—Jr3—365C—3x

His Dam—Tarbell Trophy 1955

PONITON MAXIM'S MAY
10430—557—Jr3—305C—2x, 11323—643—Jr4—305C—2x, 12134—689—5yrs—305C—2x, 15250—846—6yrs—365—2x, 13984—765—7yrs—365C—2x, *19646—*1085—9yrs—365C—2x, 16059—871—10yrs—365—2x (pending).
*National Champion for both MILK and FAT.
Winner of the 1955 Tarbell Trophy, exceeding the breed average for her class by 92.37%.

2. FLYING HORSE HARMONY'S ROYAL

Born July 19, 1953
From the proven Melody, Rose, Flute, Primrose families.
Sire: **FLYING HORSE MELODY MASTER, AR**
All-American Aged Bull, 1954
Dam: **FLYING HORSE GENERAL ROSE**
12212—699—Jr2—365—3x
9996—492—Sr4—365 in 158 days
Member 1st Produce, ESE, 1956

3. FAIRLAWN K. GAY LAD

Born October 22, 1952
Sire: **FAIRLAWN H. EASTERN KING, AR**
46 classified daus. av. 84.7. 54 daus. 109 rec. M.E.—305—2x av. 10429 Milk, 5.2%, 538 Fat.
Dam: **FAIRLAWN ACTOR'S GAY**
10709—523—Jr2—365—3x
1 AR daughter, Fairlawn Peer's Calendar, VG '54, 10532—517—Jr2C—3x

His Dam's Dam

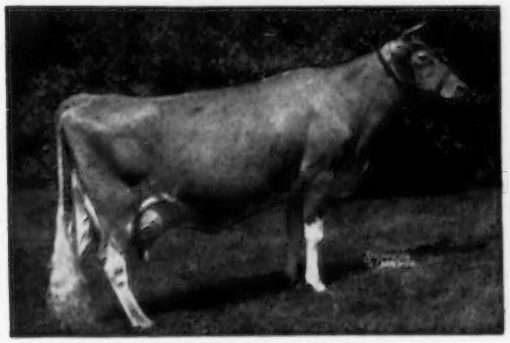

FLYING HORSE ROYAL ROSE, VG '48
15059—853—Jr2—365C—3x
*22558—*1154—5yrs—365C—3x
4 AR sons, 3 AR daughters

His Paternal Sister

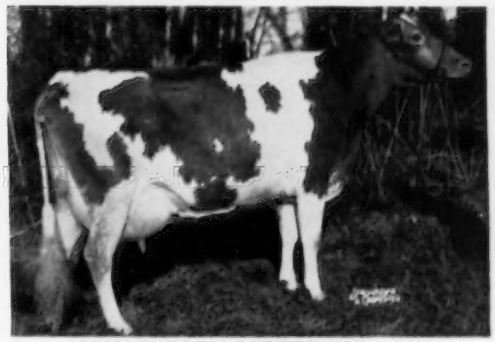

MANOR GLEN LEVITY, VG '52 '53
20638—1142—5yrs—365C—3x
14177—772—7yrs—305C—2x
16223—896—8yrs—HIR—305—2x

BREEDING STOCK FOR SALE BACKED BY 3 CONSECUTIVE PROVEN SIRES
7 YEAR HERD AVERAGE ON ENTIRE HERD 12190 Milk—607 Fat—2x

VISITORS WELCOME — Farm is located 7½ miles east of Cambridge, N. Y., on the Vermont line.

BLACK HOLE HOLLOW FARMS — South Arlington, Vermont

T. B. and Bang's Accredited
PAUL A. DREHER, Manager

Phone Cambridge 3-653
ULYSSES EMERSON, Asst. Herdsman

Calfhood Vaccinated
P. O. CAMBRIDGE, NEW YORK

WABEEK Presents —

The Females Back Of Our Herd Sires

A Sire Can Transmit Only What He Inherits

Dam of Hornet

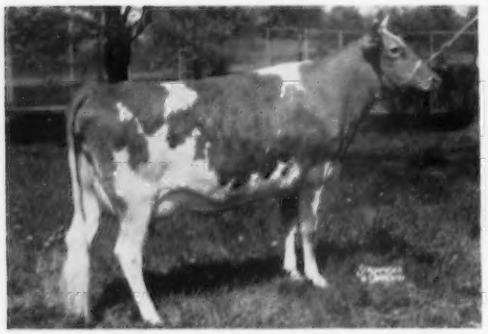

FAIRLAWN ACTOR'S MYRTLE (VG '54)
Purchased in 1953 for $2,100.
11715—590—Jr2—365C—3x
14405—715—Sr4—HIR—365—3x

Her Son In Service —
WABEEK KING'S HORNET
Born November 5, 1951
Hornet carries a KING—ACTOR cross.
Sire: **FAIRLAWN H. EASTERN KING, AR**
Sire of 5 Excellent daughters.

Dam of Nimbus

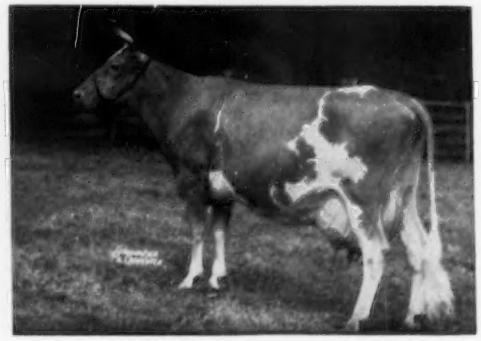

CAUMSETT OCEAN LEDA
Winner of the Liebers' Trophy, 1954. Lifetime Production, 143,791—6754. 8 records av. 17974 lbs. milk, 845 lbs. fat.

Her Son In Service —
CAUMSETT NIMBUS
Born May 29, 1952
Nimbus carries a PREDICTOR—DYNAMO cross.
Sire: **McDONALD FARMS PREDICTION, AR**
A double grandson of Foremost Prediction.

Dam of Le Royalist

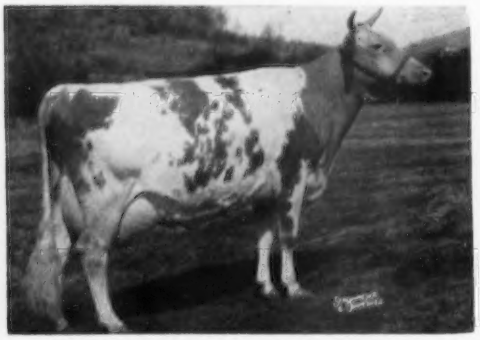

McDONALD FARMS PRE JEDETTA
VG '47 '48—Excellent '50
10724—585—Jr4—365—2x, 13006—705—5yrs—365C—3x. Sold for $8,500 in the 1952 McDonald Sale.

Her Son In Service —
McDONALD FARMS LE ROYALIST
Born February 9, 1951
1st Jr. Yr. & Res. Jr. Ch., National, 1952; Jr. Ch., Royal Winter Fair, 1952.
Sire: **McDONALD FARMS S. LEADER**
(The LADY AUGUSTA Family)

Dam of Leader

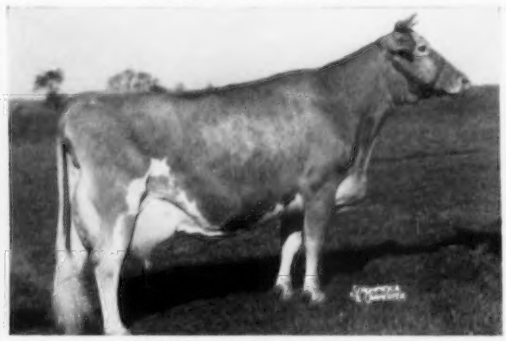

WOODACRES ROYAL CHARLOTTA
Classified Excellent at 11 and 12 years of age. 15455—743—5yrs—365C—3x, 17887—852—7yrs—365—3x. 5 breeding sons, 1 AR daughter.

Her Son In Service —
WOODACRES CHARMING LEADER
Born October 22, 1952
His 2 nearest dams both classified Excellent.
Sire: **FAIRLAWN ACTOR'S LEADER**
Sold for $9,500. 30 daughters show an increase over their dams of 767 lbs. milk, 25 lbs. fat. 23 daughters classified, 4 Excellent, 9 Very Good, 10 Desirable.

We can offer a choice selection of breeding stock by these production-bred herd sires.

Vaccinated at 5 months with Strain No. 19 — T. B. Accredited No. 572825

Office Address:
200 Wabeek Bldg.
Birmingham, Mich.
Harold B. Kuder
Phone: Mid-West 4-3422

WABEEK FARMS

Farm Address:
1840 West Long Lake Road
R. F. D. No. 3, Bloomfield Hills, Mich.
Leonard A. Klug, Manager
Phone: Mayfair 6-2620

We Proudly Present Our Junior Sire —

A Grandson of BEACON Out of A Six Times 1000 Lb. Record Dam

IDEAL'S MARPRISE

Born January 18, 1955

Maternal brother to Ideal's Admiral, herd sire at North Farm.

Sire: **IDEAL'S ENTERPRISE**, a son of Ideal's Beacon, AR (9 daughters over 1000 lbs. fat) out of Ideal's L. D.'s Ella Mae — below.

His Dam

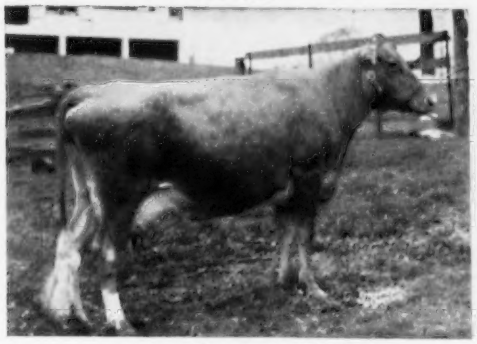

WELCOME LANE'S MARY
8 records, all over 900 lbs. fat, 6 over 1000 lbs.
20356—1068—7yrs—365—3x
19970—1070—10yrs—365C—3x

His Sire's Dam

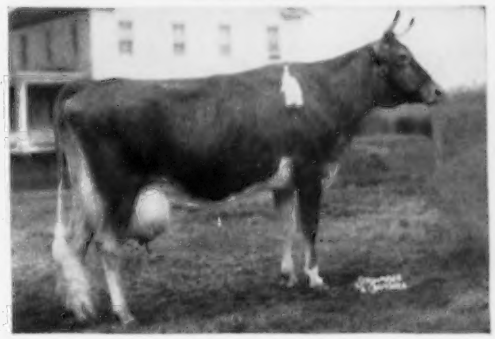

IDEAL'S L. D.'S ELLA MAE
16054—762—Sr2—365C—3x
19399—967—Sr3—365C—3x
23744—1137—Sr4—365C—3x

ALSO IN SERVICE — Two sires rich in Green Meadow—Coronation breeding.

HOMINY HILL TRADITION

Born January 25, 1951

A Coronation-bred bull out of the Starlight family.

Sire: **HOMINY HILL CORONATION PRINCE**
A son of Meadow-Gold Prudence, 18037—1017—6yrs —365C—3x. Excellent '48.

His Dam

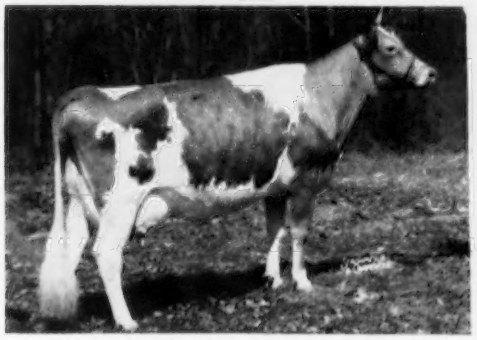

HOMINY HILL TWILIGHT
10856—585—Jr2—365C—3x
12860—657—Sr4—365—3x
15492—831—6yrs—365—3x

Next Dam: **HOMINY HILL MOONLIGHT**
14257—809—6yrs—365C—3x. The only cow in the breed to classify Excellent 7 times.

WILGORLAN FARMS SECRET KING

Born August 2, 1954

3/4 brother to Saturn, at Bluff View Farm.

Sire: **GARDENVILLE CORONATION KING**
Over 100 breeding sons in service.

His Dam

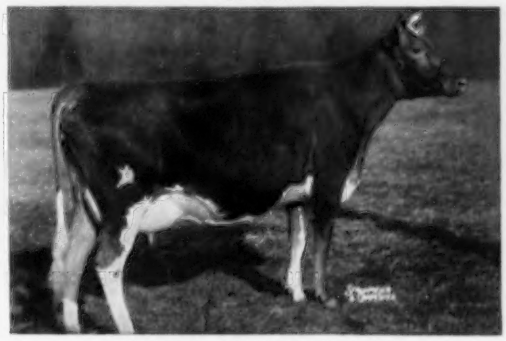

WILGORLAN FARMS P. TONI
10623—582—Jr2—365C—3x
11694—650—Jr3—365C—3x
12601—712—Sr4—365—3x
Excellent '50 '52 '55—VG '48 '49 '53
Reserve Champion, Pa. G. S., 1951

Next Dam: **WILGORLAN'S TRUE**
4 records including: 13124—673—Jr4—365C—3x

PLAN TO VISIT OUR HERD . . . YOU ARE ALWAYS WELCOME

W. C. (BUD) HARDMAN, Owner
P. O. Box 334
HACK CREEL, Manager

HARDMAN GUERNSEY FARM

GRAND PRAIRIE, TEXAS

Western Pennsylvania Artificial Breeding Cooperative

TAKE PLEASURE IN PRESENTING THE GREAT GROUP OF SIRES NOW IN SERVICE THAT WERE SELECTED AFTER MUCH TIME AND TRAVEL SPENT BY THE GUERNSEY SIRE COMMITTEE.

TWO OF OUR OLD RELIABLE PROVEN SIRES

WG—15 ROYAL

GLENBURNIE ROYAL
Born April 2, 1944
221 daughters' 443 records average
8014 M 5.1% 410 F

all 305—M.E.—2x

Sire: **Coldspring's Hardwick's Royal**, AR
Dam: **Glenburnie Golden**
5 records, all over 600 lbs., average 11465—644.
12084—715—Jr3—365—3x.

WG—61 SOVEREIGN

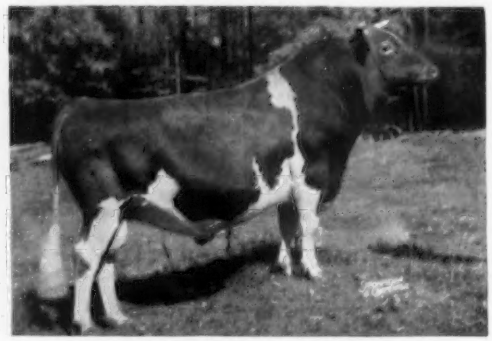

LOCUST GROVE H. SOVEREIGN
Born February 3, 1949
87 daughters' 121 records average
8515 M 4.9% 416 F

all 305—M.E.—2x

His DHIA Proof (all artificial daughters)
50 daus. 64 rec. 8581 M 4.9% 420 F
50 dams 217 rec. 7953 M 4.9% 386 F

Difference +628 M .0% +34 F

Daughters above dams 32 28 33

Sire: **Hornet's Bright Lad**, AR
Dam: **Strongheart's Lady Mary**, VG '47
13082—622—Sr2—365C—3x
17104—840—Sr3—365—3x

OTHER SIRES IN SERVICE

WG—48 **WOODACRES ROYAL BARON**
85 daughters' 147 records average
8016 M 4.9% 396 F

all 305—M.E.—2x

Sire: **Woodacres Prince Royal**, AR
Dam: **Douglaston Baroness Ailwyn**, VG '47
12461—690—7yrs—365C—3x

WG—60 **LOCUST GROVE I. ACE**
90 daughters' 131 records average
8278 M 4.6% 382 F

all 305—M.E.—2x

Sire: **Fairlawn H. Invincible**, AR
Sire of Locust Grove I. Berta, 20556—1123—6yrs—365C—3x.
Dam: **Blossom's Bright Sunshine**, VG '47
3 records average 16360—735, including
19125—887—5yrs—365—3x.

WG—69 **FRANCHESTER FREE VIKING**
Sire: **Langwater Freeman**, AR
Dam: **Riegeldale Emory's Itchen**, E 5 times
14996—859—Sr4—365C—3x

WG—70 **FRANCHESTER PANSY'S ARGO**
Sire: **Blakeford Argo**, AR
Dam: **Gray Haven Pansy**, E '49 '50 '51
15510—716—7yrs—365—3x

WG—71 **HILL GIRT SPARTAN**
Sire: **Hill Girt Count**, AR
Dam: **Hill Girt Chevalier Lassie**, VG '47
5 records include 14444—837—Sr4—365—3x, and 15648—889—7yrs—365—3x.

WG—72 **LOCUST GROVE I. MARCUS**
A maternal brother to WG—61 (above).
Sire: **Fairlawn H. Invincible**, AR
Dam: **Strongheart's Lady Mary**, VG '47
13082—622—Sr2—365C—3x
17104—840—Sr3—365—3x

WG—73 **LLAN FAIR COUNT'S PEARL KING**
Sire: **Coldspring's Beauty's Count**, AR
DHIA proof on 13 daughters average 10459—516, an increase of 2063—103 over their dams.
Dam: **Churn Creek's Hardwick Pearl**, VG '47
5 records average 15618—730, 17364—804—10yrs—365—3x.

Western Pennsylvania Artificial Breeding Cooperative

Serving Western Pennsylvania Since 1945

CLARION, PA. **Phone: Strattanville 60**

Serving Western Pennsylvania →

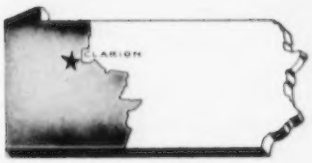

HERE ARE OTHER TOP SIRES AT YOUR SERVICE

OUR NEWEST SIRE NOW IN SERVICE IS A SON OF J. C. FROM THE OUTSTANDING QUANTITY FAMILY

WG—83 **FOREMOST QUALITY'S J. C.**

Born June 9, 1954
His 7 nearest dams average 17036—868.

His Sire: **Foremost J. C., AR,** a son of Foremost Royal Valor, AR, out of Superb's Faithful, 10 records average 15641—810, including 19678—1077—6yrs—365C—3x, 19776—1036—A, 19471—1017—9yrs—365C—3x.

His Full Sister

FOREMOST J. C.'S QUALITY (VG '55)
13688—661—Jr2—365C—3x
14460—730—Sr3—365C—3x
13865—685—Sr4—365—3x

His Dam

FOREMOST FOOTPRINT'S QUALITY
(VG '55)
12291—630—Sr2—365—3x
17533—889—Jr4—365—3x
19514—979—5yrs—365—3x
15212—729—7yrs—365—2x

His Great Granddam

FOREMOST QUANTITY (E '55)
18288—874—Sr4—365—3x
19067—842—6yrs—365—3x
8 records average 17236—786. Winner of Liebers' Trophy, 1953.

WG—74 **COLDSPRING'S B. R. BRILLIANT**
A double grandson of Vallevue Butterfat Beauty, E, 18914—937—AA
Sire: **Coldspring's Beauty's Romulus, AR**
Dam: **Coldspring's Hardwick's Beth,** E '51 '52 '54
17935—837—Sr3—365—3x
17643—908—5yrs—365—3x

WG—75 **FAIRLAWN K. SENSATION**
A grandson of Fairlawn K. Glory, E 5 times, 17244—815—Jr4—365C—3x.
Sire: **Fairlawn H. Eastern King, AR**
Dam: **Fairlawn Actor's Ermine**
15882—801—Sr3—365C—3x
15829—827—6yrs—365—3x

WG—76 **COLDSPRING'S B. R. GOODWILL**
Sire: **Coldspring's Beauty's Romulus, AR**
Dam: **Glenburnie Royal's Golden**
12168—610—Sr2—305—3x
20686—1101—6yrs—365—3x

WG—77 **FAIRLAWN ACTOR'S RADIANT**
A double grandson of Green Meadow Peerless, AR.
Sire: **Fairlawn Peerless Actor, AR**
Dam: **Fairlawn Peerless Dianthus**
13112—694—8yrs—365—3x

JUST PURCHASED—
MULHOCAWAY EROS BUTTERFAT
($11,000), top of the Butterfat Sale.
Sire: **Mulhocaway Butterfat Quartus, AR.**
Dam: **Mulhocaway Venus C.,** E '51
6 records include 16494—838—7yrs—365C—3x

WG—79 **CAUMSETT BROADCASTER**
Official Proof 305—M.E.—2x

10 daus.	9902 M	4.7%	466 F
7 daus.	9452 M	4.8%	452 F
7 dams	7927 M	4.9%	385 F
Difference	+1525 M	-.1%	+67 F

Sire: **Caumsett Dynamo, AR**
Dam: **Caumsett Glorious**
12207—592—Jr2—365C—3x
12823—618—Jr4—365C—3x

WG—80 **GOLDEN GRANGE IDEAL WM. PENN**
Full brother to Golden Grange Ideal Angeline, VG '55, 16102—705—Jr2—365—3x, 16595—752—Sr3—365C—3x.
Sire: **McDonald Farms Augusta's Ideal, AR**
Dam: **Golden Grange R. Evangeline,** VG 4 times
5 records average 17042—760, including 19039—844—7yrs—365—3x.

WG—81 **FOREMOST QUANTITY'S SUPERB**
Full brother to Foremost Footprint's Quantity, VG 3 times, $13,000, 20983—956—6yrs—365—3x.
Sire: **Foremost Footprint, AR**
Dam: **Foremost Quantity,** E '55
8 records average 17236—786, including 18288—874—Sr4—365—3x, 19067—842—6yrs—365—3x. Winner of Liebers' Trophy, 1953.

WG—82 **LLAN FAIR WESTERN PA. WARRIOR**
Sire: **Glenburnie Royal, AR**
Dam: **Llan Fair Count's Julia,** VG '53
10429—593—Sr2—365C—3x
Maternal sister to Llan Fair Footprint's Etta, *17390—810—Sr2—365C—3x.

SEND FOR OUR SIRE BOOK WITH COMPLETE PEDIGREES
BETTER STILL, VISIT THE STUD

Western Pennsylvania Artificial Breeding Cooperative

CLARION, PA. **Phone: Strattanville 60**

A Pablo Son Is In Service At Virginia View

QUAIL ROOST PROUD ADMIRAL

Born December 8, 1951

Sire: **CHICONA PABLO.** His daughters at Quail Roost show extreme dairy temperament and as Fitz says, "THE PABLOS MILK".

Dam: **QUAIL ROOST NOBLE ANN,** 14495—669—Sr3—365—3x, a daughter of Cesor Noble Maxim, AR, out of Quail Roost Royann (see below).

His Dam's Dam (VG)

QUAIL ROOST ROYANN (VG '48 '49)
15854—786—5yrs—365—3x

4 AR daughters
QUAIL ROOST NOBLE ANN, 14495—669—Sr3—365—3x
Dam of our Proud Admiral bull.
QUAIL ROOST PROUD ROYANN, 12884—632—Jr2—305C—3x
QUAIL ROOST PROUD ANN, 11700—623—Jr2—365C—3x

Proud Royann and Proud Ann are ¾ sisters to our Proud Admiral bull.

His Sire's Dam (E)

PIPPA OF CHICONA (E '49)
7237—443—Jr2—HIR—365—2x
12270—713—Sr3—365—2x
10972—663—5yrs—305—2x
11568—691—6yrs—365C—2x
10746—611—7yrs—365C—2x
9708—573—8yrs—365C—2x
11221—645—10yrs—365C—2x

A STRONG TRAVELER BRED COW.

Our herd now numbers 56 head. Plan to visit our herd during the coming year. You are always welcome.

D. R. Allcock, Jr.
Route 1, Box 84

VIRGINIA VIEW FARM — Rustburg, Virginia

WE ARE VERY MUCH IMPRESSED WITH THE DAUGHTERS
OF OUR GRANDSON OF FOREMOST PREDICTION AND LADY AUGUSTA

McDONALD FARMS FORE ROYAL LAD

Born November 21, 1951

He has 8 daughters on test as 2-year-olds doing exceptionally well. The first daughter to finish should have about 700 lbs. fat, an increase of 100 lbs. over her dam. They are all high testers and as a whole, show the most promise of any group of daughters we have had. He also has a very nice group of daughters coming along at Francis Ginns, with 2 fresh and milking over 40 lbs. per day 2x.

Sire: **McDONALD'S FOREMOST PREDICTION, AR**

His Sire's Full Sister

McDONALD FARMS DELLA, E '47 '48 '50
13443—565—G, 15700—681—AA
Dam: **DOUGLASTON LADY AUGUSTA,** E '47 '48
12106—607—E
4 Excellent daughters av. 14491—719.

His Dam

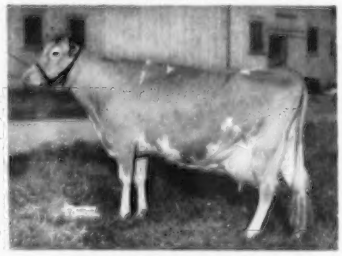

McDONALD FARMS COQUETTE, E '47 '50
13928—708—Jr2—365—3x
5 AR sons, 4 AR daughters include McDonald Farms Gratitude, E '47 '48, 12629—594—5yrsC—3x, **McDonald Farms Fore Orchis,** VG 3 times, 11706—636—Jr2C—3x, full sister to LAD.

SONS OF LAD FOR SALE OUT OF HIGH RECORD DAMS

T. B. 111895 Bang's 95

LISETER FARM — Newtown Square, Pennsylvania

On Pa. Route 252, one mile north of Route 3

MISS R. J. AUSTIN
MRS. J. AUSTIN DuPONT, Owners

WINSLOW B. TOWLE, Manager
ALLEN SNYDER, Herdsman

Just The Facts About Our Four Herd Sires

Their 4 Dams Average 14549 Lbs. Milk — 680 Lbs. Fat

Their offspring can do for you what they have done for us.

1. **WALKER FARMS LE PIPER**—Born October 18, 1951
   Over 30 daughters in our herd and all as uniform as though poured from the same mold.

   Sire: **Flying Horse Royal Piper,** our foundation sire and one of the great bulls of the breed. Sire of 86 AR daughters, 81 classified, 4 E, 33 VG, 35 D. An own son of Catamount Melody.

   Dam: **McDonald Farms Le Namesake,** VG '53 '54 '55
   11099—507—Sr3—305C—3x, 12581—546—5yrs—305C—3x
   Sold for $7,600 in 1950. A daughter of McDonald Farms S. Leader (the **Lady Augusta** family).

2. **HANES' ROBERT DICKS**—Born April 17, 1948
   17 immature daughters classified—1 E, 10 VG, 1 A. His dam's full sister is Excellent. His sire's dam Excellent.

   Sire: **McDonald Farms Hanes,** a son of McDonald Farms Distinction, AR, out of McDonald Farms Gay Girl, 3 times Excellent, 6 records include 12718—655—5yrs—365—3x.

   Dam: **King's Marvelous,** VG '53, 12492—671—5yrs—365C—3x, 11832—621—Sr4—365—3x, 11948—615—9yrs—305—3x, 3 AR daughters, all over 500, 1 classified VG.

3. **FOREMOST J. C.'S CROWN**—Born May 12, 1956
   Half-interest owned with Foremost. Crown is a direct descendant of Superb's Faithful.

   Sire: **Foremost J. C., AR,** 34 daughters show an increase over their dams of 941 lbs. milk, 25 lbs. fat.

   Dam: **Foremost Crown's Faithful 2d,** 13576—624—Sr2—365—3x, 15887—752—Sr3—365—3x, 16794—765—Sr4—365C—3x, a daughter of Foremost Crown's Faithful, 7 records include 16695—802—7yrs—365—3x, VG '48 '55.

4. **CURTISS CANDY QUAINT DAPPER**—Born July 14, 1954
   His first daughters are just arriving.

   Sire: **Curtiss Candy Dapper Curtiss,** a son of Curtiss Candy Levity Chum, AR, out of Patsy Jean of Meadow Lane, Excellent '47 '51 '55, VG '48, 18535—894—5yrs—365C—3x, 17350—883—10yrs—365—3x.

   Dam: **Foremost Quaint Lady,** Excellent '48, VG '47, 16418—740—6yrs—365C—3x, 17049—733—7yrs—365—3x, sold for $15,000 in 1947. She by Foremost Royal Valor, out of Langwater Country Blossom, 15080—729—AA, dam of 1 AR son, 5 AR daughters.

If you are looking for a production-bred herd sire—write us your needs.

WALKER FARMS

In the Heart of the Mississippi Delta two miles
STONEVILLE

Northwest Junction U.S. Highways 61 and 82
MISSISSIPPI

BUILD BETTER BY BREEDING THE "BUTTERFAT" BLEND

MULHOCAWAY BUTTERFAT DIPLOMAT

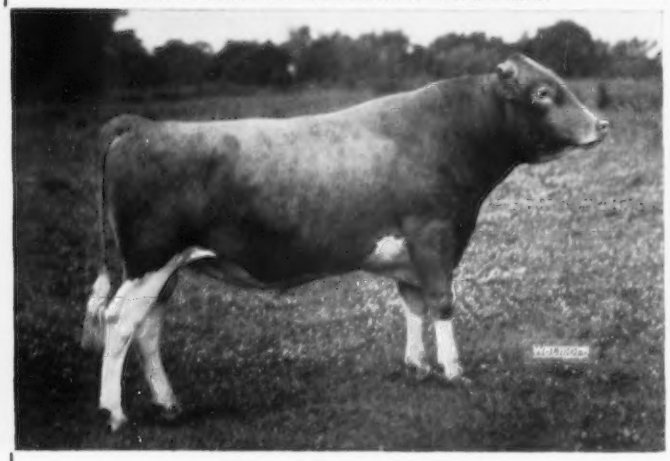

Sire: **Mulhocaway Butterfat Adonis** Summarized Sire. 17 daus. 24 records, 8428 milk 448 fat 2x 305 day M. E. 18 classified daus. ave. 85.4%

Dam: **Master's Dilley** — VG '53
13315—653—Jr2—305C—3x
10445—507—Jr3—305C—2x
10779—507—Sr4—305C—2x
15721—746—5yrs—305C—3x

His full sister **Mulhocaway Lovely Diligent,** Excellent 3 times, 16150—873—Jr2—365—3x, 15140—*811—5yrs—HIR—305C—2x.

Frozen Semen

Brings These **"BUTTERFATS"** To Your Barn

ROSEWOOD ROYAL COMMANDER

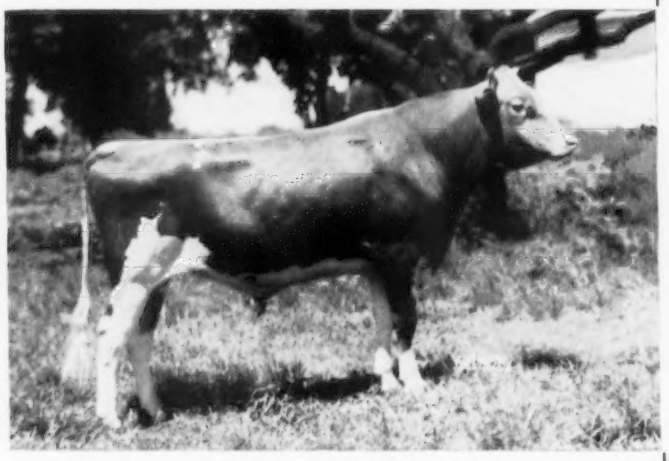

Sire: **Foremost Quantity's Royal** Four of his first daughters finished with over 10,000 milk on 2x at Rosewood and Rolling Acres.

Dam: **Clearland Butterfat Flash**—VG
9576—462—Jr2—HIR—365—2x
13988—775—Jr4—HIR—365—2x
14518—702—7yrs—365—2x

Dam of **Maurana Master's Grace**—E
15896—793—5yrs—HIR—365C—2x

Five "BUTTERFATS" Available

PHONE—WIRE OR WRITE

PHONE 4100

NORTHERN OHIO BREEDERS ASSOC.

TIFFIN OHIO

EXCELLENT DAMS of some of our Herd Sires

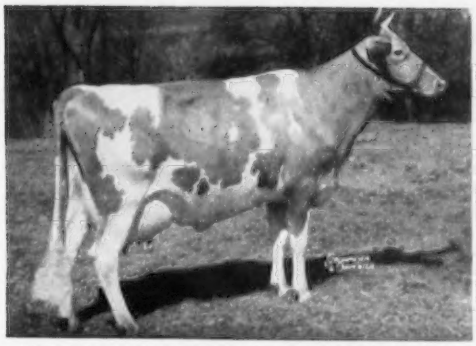

McDONALD FARMS S. MARGUERITE

Excellent 1950, 1952, 1954, 1956. 11816—699—Jr2—365—3x, 13431—759—Jr3—365C—3x, 13807—792—Sr4—365C—3x. A Steadfast daughter from the Lady Augusta family. Her son, McDonald Farms Premier, by McDonald Farms Prediction, is rapidly proving to be a great sire. Two E, 5 VG of first twelve classified. One daughter with 803—Jr2, one with 738—Jr2, another finishing over 700—Jr2.

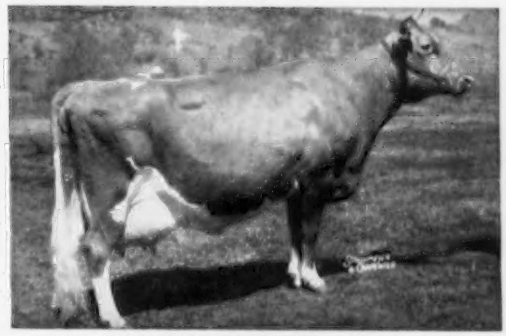

McDONALD FARMS DELLA

Excellent 1947, 1948, 1950. 13443—565—G—3x, 15700—681—AA—3x. First 3-year-old at National in 1941. A Foremost Prediction daughter of Douglaston Lady Augusta. Four AR daughters, two classified Excellent. Della is the dam of McDonald Farms Jolly Paragon, sire of McDonald Farms Royal Silvene ($4,400) and four blue ribbon winners at New York State Fair in 1956, including the Jr. Get of Sire. Paragon is sired by McDonald Farms High Neptune.

McDONALD FARM KINGS JOLLY LADY

Excellent 1950, 1951, 1952, 1955. 12417—622—Jr2—365C—3x, 13461—723—Jr4—365—3x, 15575—869—7yrs—365—3x. A Myhaven King daughter of Douglaston Lady Mary. Her son, McDonald Farms High Neptune, by Hightime, is in heavy service. He has 16 classified daughters 3 E, 8 VG, 4 D. His progeny won 3 blue ribbons at New York State Fair in 1956 including 1st 2-year-old cow and 1st 3-year-old cow.

McDONALD FARMS HIGH JILDA

Very Good 1947, 1948, 1950, 1952—Excellent 1954. A Hightime daughter of McDonald Farms Georgia, the Cottie family. One Excellent daughter, All-American Produce of Dam in 1955. Her son, McDonald Farms Pre Rival, All-American 1954 and 1955, is proving to be a top sire. First daughter going 600 rate as Jr2. Others starting test show exceptional promise.

McDONALD FARMS D. MONOGIRL

Excellent 1950, 1952, 1954, 1956. 12858—696—Sr4—305C—2x, 16376—894—5yrs—365—3x. A McDonald Farms Distinction from the Blueblood family. Two daughters with 844—Sr4 and 668—Jr2, respectively. Two sons retained for service, McDonald Farms Le Supreme, All-American 1954, Reserve All-American 1955, and McDonald Farms Rival Warrior, by Rival. A full sister to Rival Warrior born this fall.

McDONALD FARMS D. MAY ROSE

Desirable in 1950, Excellent in 1952. Excellent Mammary System in 1950, 1952. A double granddaughter of Foremost Prediction out of Old Rose. One daughter with 630—Jr2. May Rose's son, McDonald Farms Pre Rose Lad, was sold as a calf and repurchased at 3 years of age. His first daughter will finish test in October with about 12300—625—Jr2. A beautiful group of daughters growing up in the herd.

BREED BY CHOICE NOT BY CHANCE

McDONALD FARMS — **Cortland, New York**

CORNELL UNIVERSITY, Owner — H. H. THOMAS, Herdsman — K. C. SLY, Manager

IOWA Guernseys

OUR HERD SIRES . . . BACKED BY CLASS LEADING PRODUCTION AND HIGH LIFETIME PRODUCTION INHERITANCE

1. . . . SUNESLOPE'S BUZZ BOULDER

Born August 11, 1952

Sire: **SUNESLOPE'S A. P. BUZZ**

Sire: Alert Prince of Rose Hill

Dam: Brezzy of Suneslope, 12466—602—10yrs—365—2x. 2 AR daughters include **Suneslope's Betsy Lou** (VG '53 '55), 13433—718—Sr4—365—2x.

Brezzy in 9 lactations has produced 99,758 lbs. milk, 4,769 lbs. fat.

Dam: **BEULAH OF SUNESLOPE**

15282—676—AHI. 1 AR son, 3 AR daughters. Beulah in 10 lactations has produced 106,409 lbs. milk, 4670 lbs. fat.

2. . . . SUNESLOPE'S BUZZ ELECTROLIER

Born March 23, 1953

Sire: **SUNESLOPE'S A. P. BUZZ**

He sire of our BOULDER bull (see opposite). **The Brezzy family.**

Dam: **SUNESLOPE'S CHARMING ELEGANCE**

Very Good '54 '55. 14154—666—Jr4—HIR—365C—2x. Dam of **Suneslope's Charming Elegant** (VG '54 '55), *13723—629—Sr2C—HIR—2x.

Elegance is sired by Charm of Rose Hill and out of Suneslope's A. L. Elsie, 14665—666—7yrs—HIR—2x (4 AR daughters).

The A. P. Buzz—Charm of Rose Hill cross is noted as a combination for production.

3. . . . SUNESLOPE'S EMBERT'S BRUCE — Born January 15, 1956

Sire: **SUNESLOPE'S CHARMING EMBERT**
Sire: Charm of Rose Hill, AR
Dam: Suneslope's A. P. Elva, VG '54 '55
6 rec. av. 13167—548—2x, 18176—727—8yrs—HIR—730 T. M.

Dam: **SUNESLOPE'S GENE BREEZE**, (VG '54 '55)
12796—597—Sr3—HIR—305C—2x, 13350—637—Sr4—HIR—305C—2x. A daughter of Suneslope's Betsy Lou, VG '53 '55, 6 rec. av. 12302—616—2x.

STOCK FOR SALE BY THESE SIRES — WRITE US YOUR NEEDS

SOLDIER CREEK FARM — Dolliver, Iowa

STUART E. BUTTERFIELD, Owner — JAMES K. BATTLES, Herdsman

A FOUNDATION SIRE . . . Now On Lease To Eastern Iowa Breeders

McDONALD FARMS KING MARVIN . . . A son of Myhaven King, AR, out of Fairlawn Peerless Delight (VG '47), 10863—630—A (1 AR son, 1 AR daughter).

The King Marvin Daughters and Other Good Cows In Our Herd Are Being Bred To—
ROSEWOOD D. NOBLEMAN — HIS TWO NEAREST DAMS BOTH EXCELLENT.

His Dam (3 Times Excellent)

LOCKSHORE LEDA (E '51 '52 '54)
14121—736—Jr4—365—3x
2 AR daughters.

His Sire's Dam (Excellent)

LOCKSHORE PRINCE'S DIAMOND (E '51)
7 consecutive records include
15221—713—Jr4C—2x
20455—1029—5yrs—3x
17249—801—10yrsC—2x
1 AR son, 3 AR daughters, 2 classified VG '55, 1 with 784—5yrsC, another with 697—7yrs—305C.

NOBLEMAN is sired by Norgert's Royal Diamond, a son of Foremost Quantity's Royal out of Diamond (see opposite).

STOCK FOR SALE — WRITE US YOUR NEEDS

Please address all correspondence to—
R. G. Anderson, 324 Carver Bldg., Fort Dodge, Iowa

LAWRENCE WILLARDSON
LAVERNE ZOSS

FORT DODGE CREAMERY CO. — Fort Dodge, Iowa

IOWA Guernseys

2X PRODUCTION AND HIGH CLASSIFICATION

Our Last Classification Was In June, 1955,
With The Following Results

24 Head Classified — All Above The Line
2 Excellent — 17 Very Good — 5 Desirable

EXCELLENT

Suneslope's Charming Elite

Classified Excellent in Shoulders, Rump, Dairy Character and Body Capacity.
*16265—*759—Jr2—HIR—365C—2x
1st in milk, 2nd in fat
*16030—*762—Jr3—HIR—365—2x
3rd in milk, 10th in fat

EXCELLENT

Suneslope's Perfection Bountie

Classified Excellent in General Appearance, Fore Feet and Legs, Rump, Dairy Character, Body Capacity and Rear Udder.
11285—*672—Sr2—HIR—365C—2x
Class Leader 6th place
Reserve Senior Grand Champion, All-Iowa, 1955. Now owned by Spruce Shadows Farm, Minneapolis, Minnesota.

Class Leaders Completed This Year

SUNESLOPE'S PERFECTION BRAELEA, 14192—*755—Sr3—HIR—365C—2x
Class Leader 4th place

SUNESLOPE'S CHARMING BLOOM, *16641—*971—Jr4—HIR—365—2x
Class Leader 6th in milk, 2nd in fat

SUNESLOPE'S BUZZ BOBETTE, *13017—532—Sr2—HIR—305C—2x (pending)
Class Leader 4th in milk (pending)

We can offer top bull calves out of Class Leading Dams.

SUNESLOPE FARM

AMES, IOWA — O. R. BENTLEY & SON (AL) — R. F. D. 3

A PROVED BULL OFFERED FOR SALE

A Daughter

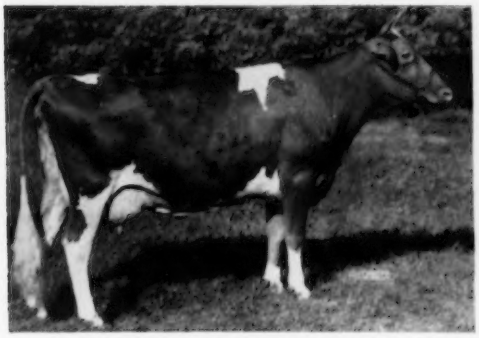

PRAIRIE LODGE KAMALIN, E '54 '55
10530—426—Jr2—305—2x—DHIA
1st 3 Yrs., Colo., Res. Ch., 1954. 1st 3 Yrs., 3rd Best Udder, Nebr., Kan., 1954. Sr. & Gr. Ch., Nebr., 1955, and 2nd 4 Yrs., Iowa, 1955. Owned by Roberts Guernsey Farm, Elkhorn, Nebr.

LANGWATER CATAMOUNT

Born July 10, 1948

1st Aged, All-Iowa Fair, 1952. 2nd Aged, Iowa State Fair, 1953. 3rd Aged, Iowa State Fair, 1956. ⅔ of our herd is his breeding. 17 daus. classified, 2 E, 4 VG, 7 D, 4 A.

Preliminary Proof

7 daus.	7 rec.	10020	4.5	449
7 dams	22 rec.	8623	5.0	430
Difference		+1397	—.5	+19

Proving includes daughters in 3 different herds. 2nd Heifer Calf, Iowa State Fair, 1953. Sire of 1st Produce of Dam, Iowa State Fair, 1955. 3rd Sr. Get of Sire, Iowa State, 1955.

CATAMOUNT is by Langwater Milestone, AR (Langwater Patrician—Foremost Labelle, VG '48, 17716—801—AA), out of Rosewald Violet's Milkmaid, 13015—708—Jr2—365C—3x (Langwater Darius—Catamount Violet, 3 rec. over 600).

PRAIRIE LODGE FARM — NORTHWOOD, IOWA

(5½ miles east of Northwood on highway 105) — H. W. SAWIN & SON (Neil)

IOWA Guernseys

We Are Proud Of Our Production Sire — A Double Grandson of FAIRLAWN PEERLESS ACTOR.

3 Nearest Dams Average 14944—735. **Both He and His Son Are In Service**

Fairlawn Merit's Matchless — Born December 17, 1950

His Granddam

FAIRLAWN K. GLORY
Excellent 5 times
13414—622—Jr2—365C—3x
17244—815—Jr4—365C—3x
2 AR daughters: Fairlawn Actor's Ermine, 13301—608—Jr2—365—3x, 15882—801—Sr3—365C—3x, Fairlawn Actor's Ithela, E '48 '49, 12758—610—Sr4—365—3x.

Sire: **FAIRLAWN ACTOR'S MERIT**
By Fairlawn Peerless Actor, 52 daughters Classified, 8 E, 23 VG, 15 D.

Dam: **FAIRLAWN ACTOR'S GLAMOUR,** VG '51
11783—606—Jr2—365—3x. Sold for $3,100 in 1952. Full sister to Fairlawn Actor's Infant, Excellent '48, 13384—624—Jr2—365—3x. Maternal sister: Fairlawn K. Nancy, 14052—818—Jr3—365—3x.

A MATCHLESS SON IN SERVICE—
WYNOLA MERIT
Born November 26, 1953

Dam: **WYNOLA MORENA**
12286—614—Jr4—HIR—730
12070—555—5yrs—HIR—714 T. M.

We can usually offer a choice bull calf and we always have on hand females of all ages

WRITE US YOUR NEEDS

MARVIN L. MAHR & Sons
Owners

WYNOLA GUERNSEY FARM — Indianola, Iowa

Senior Herd Sires That Are Bred To Sire Both **TYPE** and **PRODUCTION**

The 1956 All-Iowa Grand Champion—

McDonald Farms Don's Recruit

Born November 18, 1951

HIMSELF

Jr. Ch., All-Iowa Fair, 1953. Sr. & Gr. Ch., All-Iowa Fair, 1954 and 1956. His daughters in our herd are just coming into milk.

Sire: **McDONALD FARMS KING DON, AR.**
A son of Myhaven King out of McDonald Farms Donita, E '47 '48, 13493—770—AA.

Dam: **SOVEREIGN'S IMOGENE,** VG '47 '50
11063—577—Sr3—305C—3x, a Class Leader when made. Dam of 5 AR daughters.

ALSO IN SERVICE—
STEDE WELL'S LEVITY BRUCE
Born August 28, 1949
Over 20 daughters in our herd. By St. James Champion Bruce out of Wey Acres Colonel's Patty, Excellent '53 '55, 11767—596—Sr4—HIR—714 T.M.

RECRUIT and LEVITY BRUCE Sons For Your Selection

STEDE WELL FARM

HARRY & ROBERT H. LAGE — Phone Eldridge 811 or 809 — **Route 3, DAVENPORT, IOWA**

Herd Sires In Service At Maple View Farm - - -

Both Carry Proved BUTTERFAT and LADY AUGUSTA Blood

COLBY'S EL ANCHOR

Born May 18, 1953

Sire: **McDONALD FARMS FORE EL TORO** 1st Jr. Get, Mich., 1953. He is sired by a son of Douglaston Lady Augusta, Excellent '47 '48.

His Sire's Dam

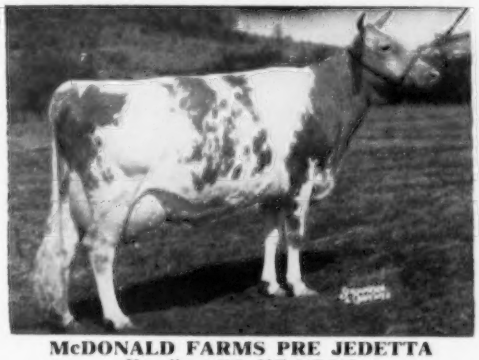

McDONALD FARMS PRE JEDETTA
Excellent '50, VG '47 '48
10724—585—Jr4—365—3x
13006—705—5yrs—365C—3x

Dam: **LANGMEADOW AGNES**
17090—838—5yrs—365C—3x

FAITH'S LAD OF MAPLE VIEW

Born November 28, 1954

Sire: **BEAU HERO.** A son of Yellow Creek Beauty Hero, out of Lockshore Honeysett, 15056—800—6yrs—365C—3x

Lad Carries This Same Breeding

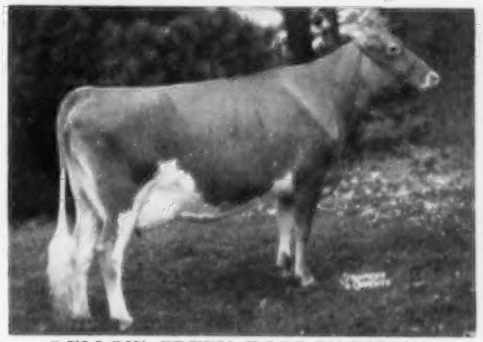

YELLOW CREEK ROSE HARMONY
Excellent '54 '55. 9313—489—Jr2—HIR—329C—2x. Res. All-American 3-year-old, 1955. Sold for $10,600 in The Guernsey Sale, 1955.

Dam: **MAPLE VIEW'S LADY FAITH**
11630—519—3yrs—305—2x—DHIA
12800—544—4yrs—305—2x—DHIA

STOCK FOR SALE — VISITORS ALWAYS WELCOME

MAPLE VIEW FARM — Route 2 — Freeland, Michigan

OSBERN THURLOW, Owner

OAKRYN FARMS

SIRES IN SERVICE

1. **LLAN FAIR ROYAL VALOR**
   Sire: Coldspring's B. R. Royal
   Dam: Llan Fair Royal's Faithful
   15449—733—Sr4—365—3x

2. **McDONALD FARMS LE SURROGATE**
   Sire: McDonald Farms S. Leader
   Dam: McDonald Farms Pre Karena, VG '50
   11794—610—6yrs—365—3x

3. **OAKRYN ACE**
   Sire: Oakryn Hero
   Dam: Oakryn Quince
   9280—426—6yrs—HIR—305C—2x

VISITORS WELCOME

NORRIS J. KIRK, M. D., Owner, **Rt. 2, Nottingham, Pa.**

Farview Division — Prospect Enterprises

STAMFORD, NEW YORK

CRICKET CREEK CONQUEROR

Born September 14, 1953

Sire: **GROTON HOUSE CRAFTSMAN**
By Argilla Caesar, AR, out of Holly Farm Cleo, 14563—691—A.

Dam: **INLET VALLEY CATALINA**
12980—653—4yrs—305C—2x—DHIA
11622—558—5yrs—HIR—305—2x

VISITORS WELCOME

Farm located on Rte. 23, 1½ miles East of Stamford

WILLIAM J. MURPHY, Owner
GEORGE CLARK, Jr., Manager

WALNUT'S ELLA'S PANSY — 12973—661—AA, E '47

2 Grandsons of this "UDDERLY" great cow, dam of **McDONALD FARMS HIGHTIME**
Sire's Dam: Valor's Faithful, 20011—976—AA

1. **McDonald Farms High Gold**
   Dam: McDonald Farms Helena
   17081—734—8yrs—365—3x
   - Sire's dam: Supreme's Janice 20012—942—BB Former National Record
   - McDonald Farms Elcena 15994—770—Sr4—365C—3x
   - Son: WOODLANDS GOLD STEADFAST
   - Dam: Fairlawn Peerless Eastern Rose, 15935—762—6yrs—365—3x E '47 '48 '49 '51

2. **McDonald Farms High Prince**
   Dam: Klondike Predictmost Clara
   11726—606—Jr2—365—3x
   VG '48
   - Sire's dam: Coronation Monita 13959—640—A—3x
   - Klondike Klarice 14004—657—Jr4—365C—3x
   - Son: WOODLANDS PRINCE KING
   - Dam: Riegeldale King's Daffodil 12513—723—C—3x

Combines blood of Langwater Steadfast, Langwater Foremost and Langwater Valor.

WOODLANDS — Amelia, Virginia

GARLAND A. WOOD, Owner
C. W. MORRIS, Manager

THE TOP PROVEN SIRE, **PHILOSOPHER**, AND

HIS TWO WELL-QUALIFIED ASSISTANTS

★ GREAT ELM ROYAL PHILOSOPHER ★

40 AR daughters, 4 over 700, 14 over 600 lbs. fat.

HIMSELF

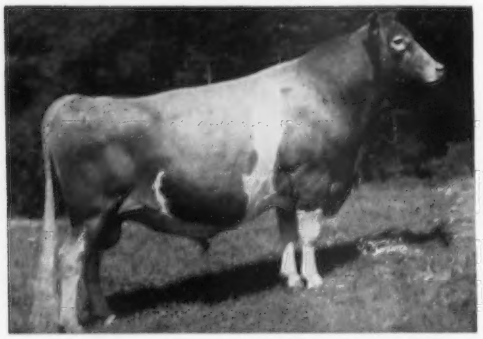

31 Daus.	41 rec.	10416 M	481 F
31 Dams	89 rec.	9640 M	465 F
Increase		+776 M	+16 F

12 of the daughters made records in 11 different herds.

Sire: **ARGILLA ROYAL PHILOSOPHER, AR**
$28,500. 26 AR daughters. Flying Horse Phil's Dorothy, 19195—916—Sr4—3x; Flying Horse Phil's Dottie, E '55 '56, 18160—902—5yrs—365C—3x.

Dam: **GREAT ELM C. DONNA LOU**
14387—694—Jr2—365—3x

Next Dam: **GAY FOLLY'S DONNA LOU**
18330—929—A

Bellarion's Dam

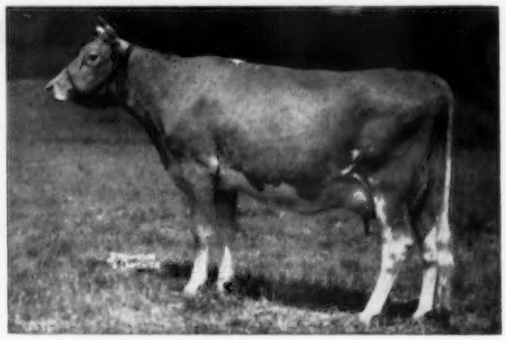

GREAT ELM C. BELLA, VG at 10 yrs.
13880—644—Sr2—365C—3x
14527—670—Sr3—365C—3x
13314—626—5yrs—305C—3x
17850—816—6yrs—365C—3x
18087—850—7yrs—365—3x
13450—563—9yrs—305C—3x
11118—460—10yrs—305C—2x

★

GREAT ELM PHIL'S BELLARION

Full brother to Great Elm Phil's Bo-Peep, 13719—586—Jr2—365C—3x.

Sire: **GREAT ELM ROYAL PHILOSOPHER, AR**
A son of Argilla Fair Palotterie 3d, VG, $14,000, 15900—810—CC, 15907—823—A.

Archie's Dam

GREAT ELM PRISSY
12112—666—EE, 16497—810—A
3 AR sons, 3 AR daughters

★

LANGWATER ARCHIE

6 AR daughters, others now on test. Great Elm L. A. Bettina, 13340—550—Jr2—365C—3x; Great Elm L. A. Bella, 11105—567—Jr2—3x.

Sire: **LANGWATER VALENCIAN, AR**
By Langwater Grandee, AR, out of Langwater Valencia, 13623—763—E, 17508—952—A.

LET US HELP YOU WITH YOUR SIRE PROBLEM

VISITORS ALWAYS WELCOME

"QUALITY DOES NOT COST...IT PAYS"

T. B. Accredited
N. H. Bang's Accredited 275
A. J. YOUNG, President

GREAT ELM FARM, Inc.

R. F. D. No. 3, Dover, New Hampshire

In Strafford County

CONGRATULATIONS TO LAKEWOOD FARM ON SHOWING, AND LUSHACRES FARM ON BREEDING, **QUEST** AND **CAROL**, CHAMPIONS AT THE NATIONAL AND INTERNATIONAL.

WE ARE PROUD TO HAVE BRED THEIR DAM — ELA.

Grand Champion, N.G.S., I.D.S.

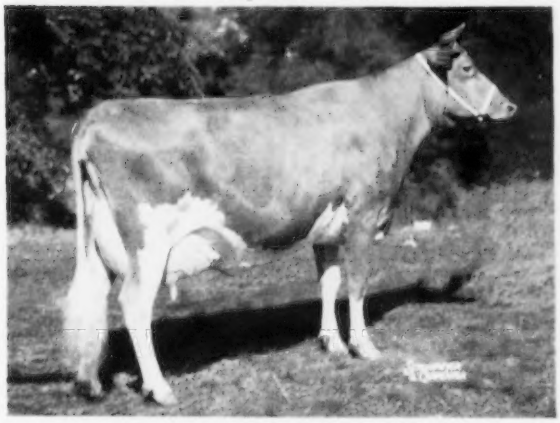

LUSHACRES HERMES' QUEST
Excellent 1955. 13882—803—Jr2—365—3x. Ill. State Champion in fat production, 1955. Shown this year as a 3-year-old.

QUEST

All-American Senior Yearling, 1954
All-American 2-Year-Old, 1955
Grand Champion, National, International, 1956
Member 1st Produce, N.G.S., I.D.S., Wis., 1956

Junior Champion, N.G.S., I.D.S.

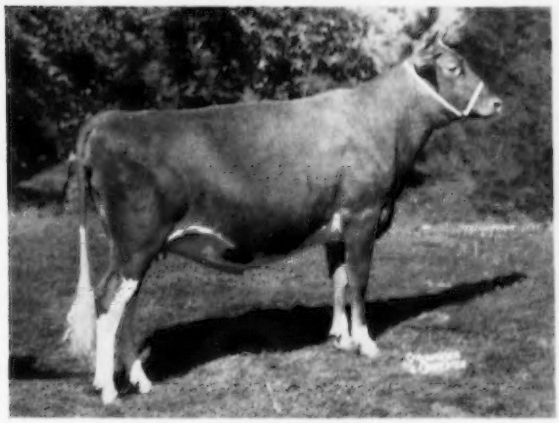

LUSHACRES HURRICANE CAROL
Shown this year as a senior yearling.

CAROL

Junior Champion, National, International, 1956

Junior Champion at Illinois, Wisconsin, Minnesota, Indiana, Kentucky, 1956.

QUEST AND **CAROL** WERE 1st PRODUCE AT THE NATIONAL, THE FIRST TIME THAT SENIOR AND JUNIOR CHAMPIONS HAVE SHOWN AS A PRODUCE. ALSO FIRST PRODUCE AT THE INTERNATIONAL AND WISCONSIN, 1956.

Their dam, **GREAT ELM C. ELA,** is from our great Ethel family, and by Groton House Caesar's Polinius, AR.

GREAT ELM C. ELA
10887—624—Jr2—365C—3x
Full sister to Great Elm C. Ellen, VG '52, 12398—624—Sr2—365C—3x.

Dam:
GREAT ELM ELLEN, VG '55
12405—707—Jr3—365C—3x
16272—962—Sr4—365—3x
7 AR daughters, 6 over 600 lbs. fat.

Granddam:
GREAT ELM ETHEL
15356—764—AA
12001—571—AAA

WE OFFER MALES AND OCCASIONALLY FEMALES FOR SALE WITH THIS BREEDING

T. B. Accredited
N. H. Bang's Accredited 275
A. J. YOUNG, President

GREAT ELM FARM, Inc.

R. F. D. No. 3, Dover, New Hampshire

"QUALITY DOES NOT COST . . . IT PAYS"

FIRST PENNSYLVANIA ARTIFICIAL BREEDING COOPERATIVE

LEWISBURG, PENNSYLVANIA

AB PROVED SIRE

FG-28

REX FAULTLESS OF MT. ARARAT

99 AB daughters with 139 records average: 8,924M 4.4% 390F

His proof 1955:

36 daughters	47 records	8,885M	4.3%	384F
36 dams	118 records	8,098	4.7	377
Difference:		+787M	—.4%	+7F

PROMISING YOUNG SIRE

FG-38

MT. ARARAT ROSE NEPTUNE

His sire:
Foremost J. C.'s Royal

His proof:

5 daughters	5 records	10,776M	5.2%	557F
5 dams	15 records	9,911	5.0	500
Difference:		+ 865M	+ .2%	+ 57F

His dam:
Leeside Southern Favor

Classified "E"
She has 4 records that average: 12,536M 5.0% 627F

FIRST PENNSYLVANIA ARTIFICIAL BREEDING COOPERATIVE

LEWISBURG, PENNSYLVANIA

HERBERT LUNGER, Chairman Guernsey Sire Committee
Lairdsville, Pa.

F. PRESSLY SHANNON, Manager
Lewisburg, Pa.

Two Proven Senior Herd Sires

LYRENE KING'S EMORY

Born: November 8, 1949

Sire of 6 tested daughters.

Sire: **MEADOW-GOLD ROSE KING, AR**
Full brother to Meadow-Gold Princess Rose (VG '48), 19393—884—5yrs—365C—3x; Meadow-Gold Rosabell, 14372—733—Jr4—305C—2x.

Dam: **COWHAM FARM EMORY'S SUNLIGHT**
3 consecutive 2x records over 700 lbs. fat; 14674—719—7—HIR—628 T. M.

An Emory Daughter

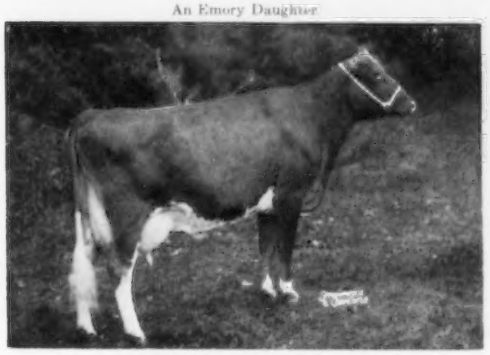

CHAR-LANE E. NANCY (E '55)
18045—866—Sr3—365—2x (pending)
All-American 3-year-old '55

Owned by Mrs. Gertrude McNaught; Rolling Acres Farm, Elgin, Ill. 2nd prize 2-year-old, National, '54. 1st prize 2-year-old, International, 1954. 1st prize 3-year-old, National and International, 1955. Res. Sr. Ch., International and Sr. & Gr. Ch., National, 1955.

Another Lyrene-Bred Bull—A Champion

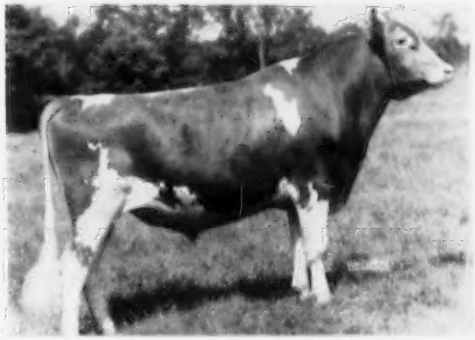

LYRENE CH. WISTAR

Born: July 2, 1950

1st prize bull, 2 years and under 3, Sr. & Gr. Ch., All-Iowa Fair, 1953. Shown and owned by R. D. Mayer, Bigelow, Minn. Ch. Wistar, that has proved himself in the Mayer herd, was recently purchased by Lockshore and us for use in our herds.

Sire: **MEADOW-GOLD A. CHALLENGER**
Full brother to Meadow-Gold A. Christine, *16079—663—Jr4—365C—2x. Class Leader 4th for milk.

Dam: **MEADOW-GOLD WISTFUL**
10 records include: 14497—802—7—HIR—365—2x, 13409—751—5—HIR—365—2x. Dam of 5 AR daughters. A daughter of Cowham's Coronation Rex.

TWO PROMISING JUNIOR HERD SIRES

FAR WEST C. CRUSADER

Born: July 10, 1953

Sire: **WANDAMERE PET'S CRUSADER.** A son of Wandamere Correction, AR, out of the Excellent cow, Ivy Oak La Peggy's Pet, 13927—822—Sr4C—3x, 15999—917—6yrs—3x, 16442—905—8yrsC—921 T. M., 11586—618—9yrs—305C—610 T. M., 5 times Excellent. Sold for $5,100.

His Dam (E)

KING'S WELCOME LADY
10461—498—Sr2—305—2x, 14222—743—6yrs—2x, Excellent '53. 2 AR daughters, both Excellent. Next Dam: Welcome of Whidby Island (VG) 14299—770—14yrs—365C—3x. 1 AR son, 8 AR daughters, 1E—5VG—2D.

FAR WEST PRINCESS'S ROYAL

Born: June 20, 1955

Sire: **FAR WEST C. WARRIOR.** A son of Wandamere Pet's Crusader (see opposite), out of Far West Welcome Gwen (E '53). More WELCOME family. *15436—*847—Jr4—365—2x. Sold to Langwater Farm for $10,000.

His Dam (E)

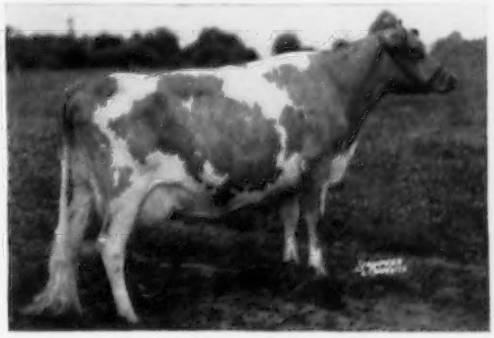

FAR WEST ROYAL PRINCESS (E '56)
13292—718—Jr4—365C—2x
A double Welcome. She is by Far West Welcome's Royal out of King's Welcome Lady (see opposite). Princess recently sold to Deep Lake for $3,700, in the Butterfat Sale '56.

Lyrene Farm won 7 firsts, Premier Breeder and Premier Exhibitor honors at the 1956 Michigan State Fair. An Emory daughter, Elmwood Emory's Melba, owned by Ralph Frahm, was Senior and Grand Champion, Michigan State Fair, '56.

SONS BY EMORY AND CRUSADER ARE NOW FOR SALE

LYRENE FARM is now located 4 miles north of Ionia, Michigan.

LYRENE FARM

LYLE HUNSBERGER

3901 North Jefferson
Route 3 — Ionia, Michigan

B E A U L E A G U E R N S E Y S

2 OF OUR SIRES WITH POPULAR, PROVEN FOREMOST BREEDING

/ HIGH MOWING DIAMOND ARISTOCRAT /

Born April 24, 1946

HIMSELF

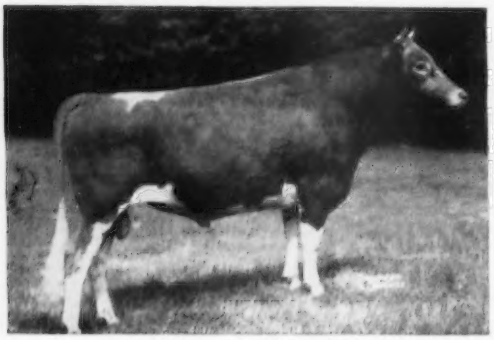

2nd 2-year-old, E.S.E., 1948.
3 daughters over 500 lbs. fat.

High Mowing Aristocrat's Elf
12275—567—Jr2—365—3x

High Mowing Flax
12592—598—Jr2—365—3x
11422—523—5yrs—HIR—610

High Mowing Fascination
9859—507—Jr2—365—3x

Sire: **FOREMOST DIAMOND JIM, AR**
35 daus. 71 rec. av. 9187—449 M.E.—305—2x

His Dam

FOREMOST ACME'S LOYALTY, VG '48
10414—459—Jr2—365C—3x, 16001—720—Jr3—365C—3x
1 AR daughter, High Mowing Governor's Loyalty, 12843—595—6yrs—365—2x.

Sire: **FOREMOST ACME, AR**
Dam: **FOREMOST LOYALTY,** 18229—856—CC

/ FOREMOST FOOTPRINT 15TH /

Born December 18, 1947

Full brother to Foremost Footprint's Tide, 12336—605—Sr2—3x.

HIMSELF

15 AR daughters include:

Beaulea Footprint's Sarah
12826—707—Jr3—HIR—365—2x

Beaulea Footprint's Petite
10823—540—Sr2—HIR—305C—3x

Beaulea Footprint's Patricia
9750—510—Sr4—HIR—296C—2x

Sire: **FOREMOST FOOTPRINT, AR**
60 daus. 118 rec. av. 9568—454 M.E.—305—2x

His Dam

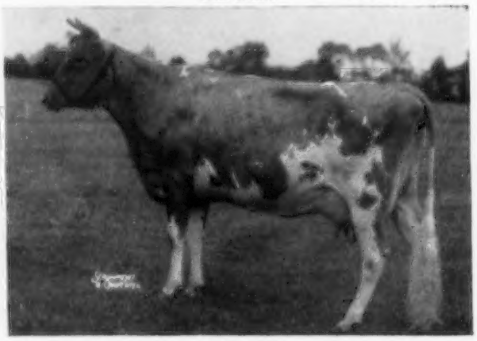

CAUMSETT OCEAN MINERVA, VG '48 '55
12330—592—Jr2—365C—3x
16188—762—Jr4—365C—3x
2nd Aged Cow, Ohio, 1948

Sire: **CAUMSETT DYNAMO, AR**
Dam: **CAUMSETT ISLAND PSYCHE**
13206—744—DD

PLAN TO VISIT OUR HERD AND SEE THE DAUGHTERS OF ARISTOCRAT AND FOOTPRINT

WETHERSFIELD FARM Amenia, N. Y.

Federal Accredited Herd No. 511307
CHAUNCEY STILLMAN, Owner

BEVAN COOKINGHAM, Herdsman

State Bang's Free No. A-2047
OWEN R. BOYD, Manager

BEAULEA GUERNSEYS

HERE ARE OUR 2 OTHER HERD IMPROVERS THAT ADD MORE FOREMOST BREEDING

/ McDONALD FARMS FORE PERFECTION /

Born November 3, 1950

HIMSELF

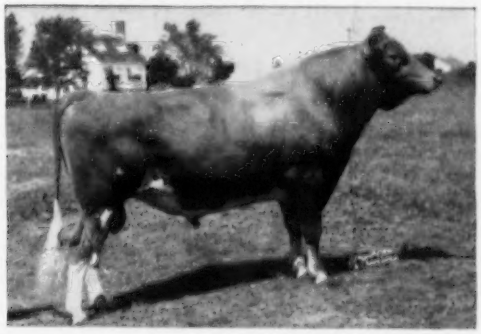

His 7 nearest dams average 14057—715.
1st Sr. Yr., N. J., 1952. 1st 2-year-old, Sr. & Gr. Ch., N. J., 1953. Full brother to McDonald Farms Fore Noble, $11,000.
Sire: **McDONALD'S FOREMOST PREDICTION, AR**

His Sire's Dam

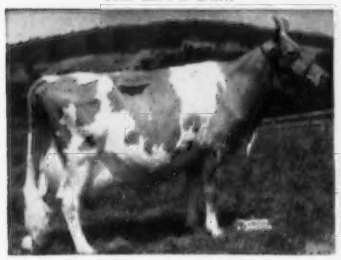

DOUGLASTON LADY AUGUSTA
Excellent '47 '48
12106—607—E
4 Excellent daughters

A Daughter

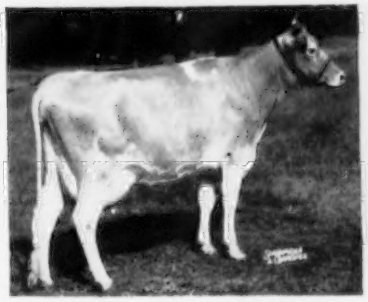

WOODACRES FORE LILLA
14039—767—Jr2—365—3x

His Dam

McDONALD FARMS COQUETTE
Excellent '47 '50
13928—708—G

/ BEAULEA A. VALIANT /

Born May 23, 1954

1st 2 Yrs., Sr. & Res. Ch., Dutchess County, 1956. Member 1st Produce and Exhibitors Herd.
Sire: **HIGH MOWING DIAMOND ARISTOCRAT**

Himself

Dam: **PHAROS ANITES**
9991—459—Jr2—305—2x
10448—465—Sr3—305C—2x
11471—480—Sr4—HIR—290C—2x
10094—409—5yrs—HIR—305C—2x
13801—580—6yrs—HIR—365—2x

His Maternal Sister

BEAULEA FOOTPRINT'S ANITA
8815—355—Jr3—HIR in 222 days—2x. Member 1st Produce, 2nd 3-year-old, Dutchess County, 1956.
Granddam: **CONQUEST ANITA**
6 rec. all 305—2x except one, av. 13467—633.
15042—699—7yrs—HIR—305—2x

TOP BULL CALVES FOR SALE BY THESE SIRES, OUT OF HIGH RECORD DAMS.

WETHERSFIELD FARM — Amenia, N. Y.

Federal Accredited Herd No. 511307
CHAUNCEY STILLMAN, Owner

BEVAN COOKINGHAM, Herdsman

State Bang's Free No. A-2047
OWEN R. BOYD, Manager

ROYAL Has Passed The Test — He Is Now A Proved Sire

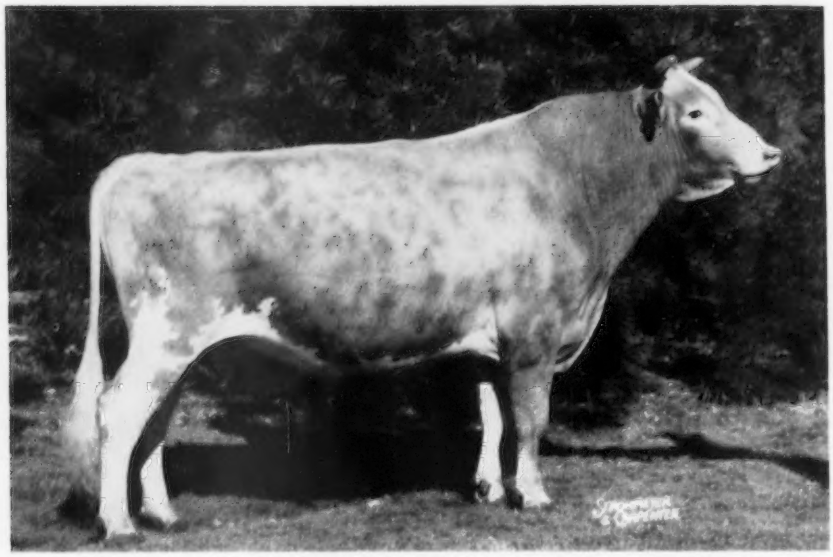

FOREMOST QUANTITY'S ROYAL

Purchased as a calf in 1951 for $11,000 by Rosewood and Rolling Acres. Royal is doing a very outstanding job of siring the right kind of dairy cows. There are over 73 daughters of his in the two herds.

Here are a few of his two-year-old daughters that have finished test:

NORGERT'S ROYAL JEWEL	12405—544—Jr2—365C—2x
NORGERT'S ROYAL HEDY	10250—503—Jr2—HIR—305—2x (pending)
NORGERT'S ROYAL DEWDROP	8532—488—Jr2—325—2x
ROSEWOOD ROYAL SHIRLEY	10642—484—Jr2—305C—2x
NORGERT'S ROYAL QUEBEC	10492—454—Jr2—305C—2x
NORGERT'S ROYAL SHIRLEY ANN	9467—439—Jr2—305C—2x
NORGERT'S ROYAL SUPREME	10008—434—Jr2—305C—2x

Three out of first five daughters to be classified were Very Good.

ROYAL is the sire of:

NORGERT'S ROYAL S. COMMANDER — 1st Jr. Yr. Bull, Nat., & Illinois, 1956.

NORGERT'S ROYAL TOPAZZEE — 1st Jr. Yr. Heifer, Nat., & Int., 1956.
First Junior Get of Sire, Wisconsin, 1956.
Third Junior Get of Sire, National, 1956.

Visitors Always Welcome At The Farm

ROUTE 1, ELGIN, ILL.

MRS. GERTRUDE McNAUGHT, OWNER
NELSON McCAMMON, Herd Manager
B. J. WINCHELL, Field Manager

THE HEAD MEN IN OUR HERD

These Three Sires Carry The Proved Blood of The FAITHFUL — BUTTERFAT — DIAMOND Families

The FAITHFUL Family —

Foremost Quantity's Royal

Sold for $11,000

Sire: Foremost Footprint, AR

His Full Sister

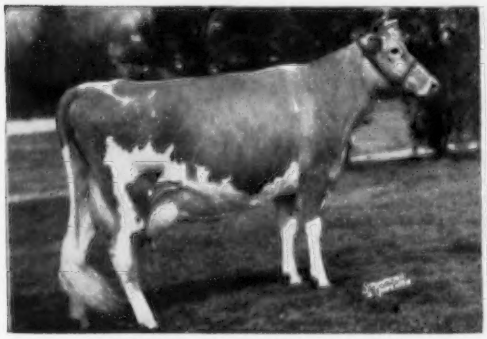

FOREMOST FOOTPRINT'S QUANTITY
17944—794—Sr3—365—3x, 20983—956—6yrs—365—3x, Very Good '51 '53. Sold 1949, $12,000; resold 1953, $13,000.

His Dam

FOREMOST QUANTITY, VG '48
16047—737—Jr2—3x, 17978—861—Sr3C—3x, 18288—874—Sr4—3x, 19067—842—6yrs—3x, 17776—803—7yrs—305C—3x, 18824—864—8yrs—365—3x, 13854—614—9yrs—305C—3x. 3 AR daughters. Winner of Liebers Trophy, 1953, for Lifetime Milk Production.

TWO ROYAL SONS IN SERVICE — The BUTTERFAT — DIAMOND Families

Rosewood Royal Aristocrat

Born July 13, 1952

The BUTTERFAT family

His Dam

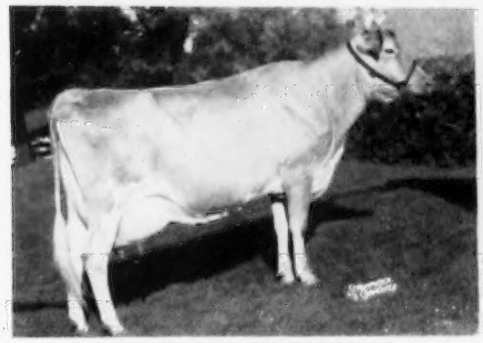

YELLOW CREEK KING'S BEA, VG '50 '51
13403—*755—Sr3—305C—2x, 2nd in fat
14075—*812—5yrs—305C—2x, 9th in fat
11751—638—6yrs—305C—2x
3 Maternal Sisters average 15307 lbs. milk, 769 lbs. fat.

Norgert's Royal Diamond

Born June 5, 1952

The DIAMOND family

His Dam

LOCKSHORE PRINCE'S DIAMOND, E '51
10615—480—Jr2—305C—2x, 20455—1029—5yrs—365—3x, 12008—527—Jr3—305C—2x, 14338—638—9yrs—305C—2x, 15221—713—Jr4—365C—2x, 15432—673—7yrs—305—2x, 17249—801—10yrs—365C—2x. 2 AR daughters, 1 AR son.

Rosewood Farms

ROSELLE, ILL.

W. H. ODLUM, Owner
MARVIN FANSHER, Manager

Can Your Herd Sire Top This Average?

CHILANE ORCHID'S SUPREME

His 7 nearest dams average **18484—908**

Supreme's Dam

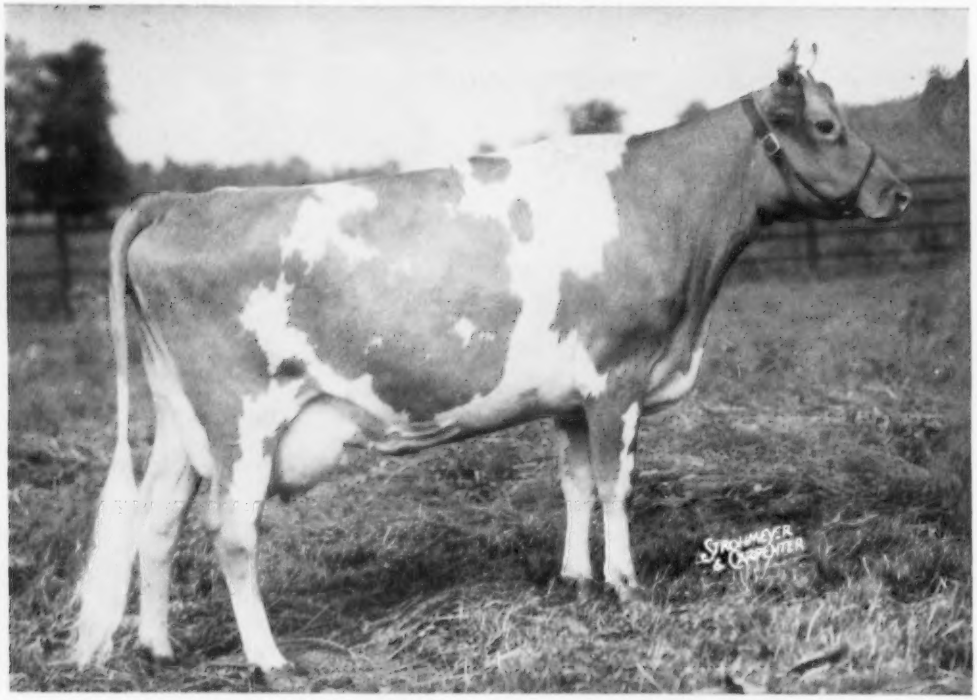

SUN-BLEST FARMS ORCHID

Excellent '47 '49 '50

*17131—787—Sr2—365—3x

Orchid is still producing and reproducing at Silver Mt.

Her Dam
PINE MANOR ORCHID
13412—656—A—3x

Her Maternal Granddam
FLORHAM CRYSTAL
17717—966—AA—3x

Her Paternal Granddam
GREEN MEADOW MINUET
19093—864—A—3x

His Sire's Dam
IDEAL'S L. D.'S SUSIE
21258—1042—5yrs—365C—3x

His Paternal Granddam
IDEAL'S NORANDA'S SUSIE
19277—1026—7yrs—365—3x

His Maternal Granddam
IDEAL'S EMPEROR'S SUSIE
21500—1014—7yrs—365C—3x

Here at Silver Mt., and in two other herds, Supreme is being bred to Class Leading cows. His calves are just beginning to arrive.

SILVER MT. FARM

MILLERTON, NEW YORK

MRS. ETHEL PAYNE
Owner

BERNIE MORRISON
Manager

The Three Neighbors

Elmer H. Jones
Hi-Hill Farm
Coldwater

★

Jessie G. Bowden
Gayoso View Farm
Coldwater

★

J. E. Bowden
Gayoso View Farm
Horn Lake

OUR FORMER SIRE—**WELCOME-IN FORWARD'S DON**—Left Many Outstanding Daughters In Our Herd. Several Have Completed Records Including—Hi-Hill Jessie, 7911—347—Jr4—HIR—305C—2x, Hi-Hill Margret B., 8008—360—Jr2—HIR—365C—2x.

OUR PRESENT HERD SIRES

WALKER FARMS PIPER'S NYMBO
Born November 20, 1952
Sire: **FLYING HORSE ROYAL PIPER**
His Dam

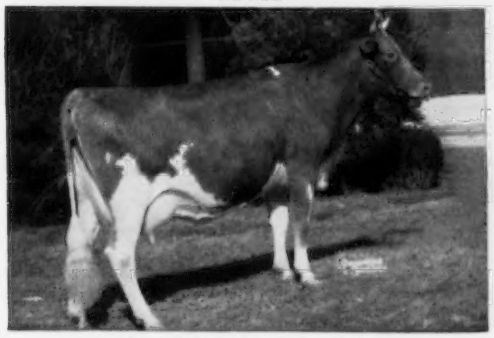

KLONDIKE NYMPH (VG '51 '53)
12112—597—GG, 11970—569—CC, 13332—676—AA. 4 AR daughters include Walker Farms Piper Nimble, VG '51 '54, 14266—730—Sr2—365C—3x, 13214—687—Sr3—305C—3x, 12695—649—Sr4—305C—3x, 15851—800—5yrs—365C—3x, 17039—861—7yrs—365—3x.

WELCOME-IN PRESTIGE
(The FORWARD—CHUM cross)
Sire: **LANGWATER CHUM, AR**
His Half-Sister

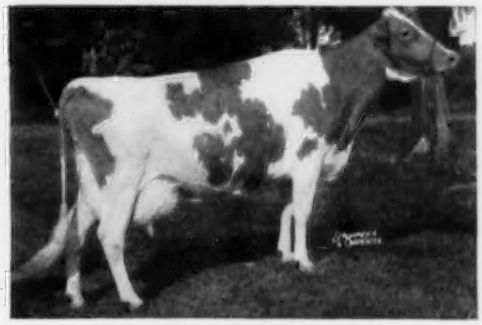

WELCOME-IN FORWARD'S CLARA
26672—1120—6yrs—365—3x
National Milk Champion of the breed.
Excellent 4 times
Dam: **LADY BUTTERCUP'S PENITENT**
11718—642—D, 12583—635—8yrs—305C—3x

Occasionally we can offer a choice bull calf and a few females.
WRITE US YOUR NEEDS.—VISITORS ALWAYS WELCOME

HI-HILL FARM — Coldwater, Mississippi

10 miles east of Coldwater, ½ mile north of Independence
T. B. Accredited — Vaccinated
ELMER H. JONES and W. MURRAY MORGAN

HIMSELF

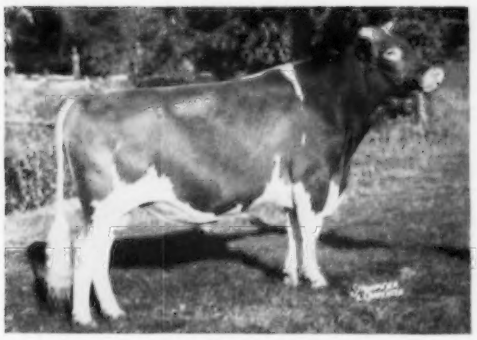

Honorable Mention All-American
Junior Yearling, 1955.

The FAME Daughters Are Now Arriving And We Are Even More Convinced He Is A Great Bull

← Henslee Farms V. Fame

Born February 7, 1954

We now have 9 daughters in the herd
and more due this winter.

Sire: **COLDSPRING'S B. R. FORCASTER**

Dam: **WESTERN GLOW FAME'S VIRTUE**
*15190—635—Jr2—365—2x
Milk Class Leader 2nd place
Honorable Mention 2-Year-Old, 1954.

We can offer Fame sons out of our best cows.

GAYOSO VIEW FARM

JESSIE G. & J. E. BOWDEN, Owners — **(Part of the old Gayoso Farm)** — **HORN LAKE, MISSISSIPPI**
KENT BRYANT, Manager

Address Correspondence To: J. E. BOWDEN, Box 3866, 2175 E. Person Ave., Memphis, Tenn.

SELLING OUT — WALTER ZIEGLER'S — 75 Cows, 38 Bred Heifers, 2 Bulls

At HOMESTEAD GUERNSEY FARM
18841 Homestead Road
Cupertino, Calif.
(Santa Clara County)

Saturday
December 1, 1956

His leased dairy having been sold, this good Coronation-bred herd must go, retaining only the open heifers and calves, and selling every sound cow and bred heifer in the herd.

The Place To Buy Entire Proven Cow Families — Classified and Production Tested

1956 DHIA Herd Average—9201m., 465f., 75 cows

Her Son In The Sale

At left: **ELM LANE SYRINGA** "E" 3 times
8528—416—Sr2—305C—2x, 10717—564—Sr4—305C—2x, 10049—502—5yrs—305C—2x, 10836—514—9yrs—293 days—DHIA, 11516—568—10yrs—352 days—DHIA, 10993—500—11yrs—296 days—DHIA.

'47 G. N. 1st 2yrs., '49 G. N. 2nd 4yrs., '52 G. N. Res. Gr. Ch., '53 G. N. Res. Gr. Ch.

She has been a persistent producer, a regular breeder, and won her third "E" at 11yrs old in 1956. With her brother, **ELM LANE KING**, they were 1st Produce of Dam at '49 Cow Palace (G.N.), 2nd in '48, '50 and '51

Her Son In The Sale

TOPSIDE TOY—"E" at 11yrs.
16774—838—10yrs—365—2x, 14348—740—7yrs—349 days—DHIA, 16089—801—11yrs—363 days—DHIA, 15883—770—12yrs—348 days—DHIA.

Both sale bulls are sired by
HOMESTEADER CORON FRENCHY
21 milking daughters in the sale
S: Coronation Melba's Majestic
D: Coronation Levity's Forsythia "VG"
7555—424—Jr4—305C—2x, 10512—588—5yrs—305C—2x, 12310—702—6yrs—365C—2x, 11805—645—7yrs—365—2x.

Samples of the Cows and Bred Heifers:

ELM LANE SYRINGA "E" 3 times, Res. Gr. Ch. at Cow Palace twice. A brood cow making over 11000m., 500f. at 11yrs, DHIA, due again in February, with 2 daughters, 1 granddaughter, 1 son.

ELM LANE ROSITA "E" twice, due in March, 7 DHIA records total 78,922m., 3911f. With 3 daughters and 1 granddaughter. The daughter is "VG" and has 52,992m., 2694f. in 5 lactations.

CORONATION MAJESTY'S NORENE—12101—537—Jr4—365—2x. With 3 daughters and 2 granddaughters. The one daughter by Coronation Melba's Majestic has classified "VG" 3 times.

2 daughters and 2 granddaughters of CORONATION DAYMORE, sold to McClelland of Arizona 1952 Classic, since classified "E". The 2 daughters made 2nd Produce at the 1952 Cow Palace.

CORONATION DAYBREAK "VG" with 60,536m. and 4200f. in 8 lactations. Just fresh, with 1 daughter and a granddaughter. Daybreak is out of Coronation Dawn "E".

2 daughters and a granddaughter of CORONATION AMANDA "VG" at 14yrs. One daughter is "VG" and has 26,235m., 1509f. first 3 lactations, due in January. Amanda is dam of Bonnibell Amanda's Ace, proven for increase of 980m., 39f., and with 38 daughters in the sale.

2 daughters of CORONATION CAROLYN "VG"—12899—624—Jr4—365C—2x.

1 daughter of CORONATION AMELIA "D"—10947—519—6yrs—310 days—DHIA.

BONNIBELL MARTHA GIRL "VG"—11856m.—532f.—11yrs—365 days—DHIA.

HOMESTEADER CORON. JOSY "VG"—9268m.—516f. 3yrs—355 days—DHIA, and 1 daughter.

A daughter "VG" and **granddaughter of STERLINGOLD JUDY** "D" 10724m., 731f., 9yrs., 365 days—DHIA.

A son, 2 daughters, and a granddaughter of TOPSIDE TOY "E"—16774—838—10yrs—365—2x.

SIERRA MANOR MIRTH "VG"—15029m.—689f., 8yrs.,—365 days—DHIA.

4 daughters and 2 granddaughters of HALFORD'S NINE SPOT—16737m., 632f., 6yrs., 365 days—DHIA.

HOMESTEADER CORON. GINGER "VG"—10101m., 590f., 3yrs., 340 days., DHIA, with a daughter and a sister.

HOMESTEADER SELMA "VG"—11085m., 520f., 3yrs., 345 days—DHIA and 3 daughters.

HOMESTEADER CHIEFTAIN'S MARIE "VG"—10723m., 618f., 5yrs., 324 days—DHIA, with 2 daughters.

HOMESTEADER CHIEFTAIN MELBA "VG"—10546 m., 498f., 5yrs., 325 days., DHIA, and 2 daughters.

FRESNO JUDY—11600m., 531f., 4yrs., 342 days, and 2 daughters.

HOMESTEADER CHIEFTAIN'S ANA—10844m., 490f., Jr2—365 days—DHIA and 2 daughters.

INEZ OF SAN LUIS REY—9611m., 549f., 11yrs., 365 days—DHIA, with 2 daughters, 3 granddaughters, and 2 great granddaughters—one daughter with 14234m., 737f., 5yrs., 365 days—DHIA.

HOMESTEADER G. L. ANGEL "VG"—10425m.—676f., 6yrs., 363 days—DHIA and 1 sister with 9956m., 544f., 4yrs., 299 days—DHIA.

HOMESTEADER G. L. GEMSLY "VG"—12602m., 633f., 6yrs., 342 days, DHIA, and 2 daughters.

3 daughters and a granddaughter of LOTTIE OF SAN LUIS REY 15448m., 658f., 6yrs., 365 days—DHIA.

GRETA L. OF PRESTDALE "VG"—10596—624f., 6yrs—365 days—DHIA, with 3 daughters, 3 granddaughters.

For further information see page 800 of this issue.

FOR SALE CATALOG WRITE

Walter Ziegler
Homestead Guernsey Dairy
18841 Homestead Road
Cupertino, Calif.

or

C. W. (Jack) Robinson
Western Guernsey Service
P. O. Box 34
Clements, Calif.

FLORIDA Guernseys

Florida Guernsey Cattle Club
J. H. Logan, Secretary
Clearwater

Bomaje
Boutwell - Matheson, Inc.
Stuart

Cone's Dairy
J. H. Cone
Plant City

Dinsmore Dairy
Dinsmore

Donegan Farm
C. E. Donegan
Largo

Lay Laine Farm
Carroll L. Ward, Jr.
Goldenrod

Sargeant Farms, Inc.
John B. Sargeant
Lakeland

Schmid's Guernsey Farm
Walter Schmid
Sarasota

Stebbins Dairy
Elmer M. Stebbins
Lakeland

BOMAJE

PRESENTS A NEW JUNIOR SIRE — A GRANDSON OF HILLTOP BUTTERFAT

MULHOCAWAY BUTTERFAT FINANCIER — Born September 28, 1955

He is now in heavy service to the best cows in our herd.

Sire: **MULHOCAWAY BUTTERFAT ADONIS, AR.** 18 daughters classified average 85.4 — 3 E. 7 VG. 6 D. A son of Mulhocaway Butterfat Quartus, AR. out of Mulhocaway Venus C., E. 14669—787—Jr3—365—3x. 16494—838—7yrs—365C—3x.

His Half-Sister

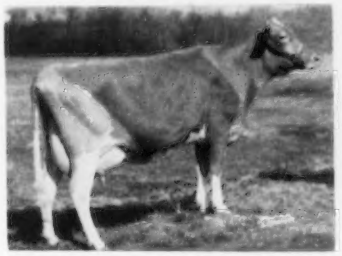

MULHOCAWAY LOVELY DILIGENT
(Excellent '53 '54 '55)
16150 — 873 — Jr2 — 365 — 3x. 15140 — *811 — 5yrs — HHR — 305C — 2x. Class Leader 6th fat.

Himself

Purchased at Eastern Guernsey Sale, $1,500, 1955.
Dam: **SPRUCE RUN BUTTERFAT LILY** (Very Good '53 '55) 5 rec. include 14313—627—11yrs—730, 12739—522—12yrs—610 T.M.

His Half-Sister

MULHOCAWAY LOVELY FINERY
(Excellent '53 '55 '56)
14230 — 689 — Jr3 — 365C — 3x
1st 3-year-old and Res. Ch., P. I. E., 1954. 1st 4-year-old, Ore., 2nd, P. I. E., 1955.

See our other sires in the Directory Section.

VISITORS ALWAYS WELCOME

BOUTWELL-MATHESON, INC., Owners
Stuart, Florida

Earl Jensen, Manager
Frank Zorn, Herdsman

CONE'S DAIRY FARM — Plant City, Florida

200 HEAD OF GUERNSEYS — 150 MILKING

Farm located 1 mile east and 3 miles north of U. S. 92

A NEW FACE IN OUR BULL BARN, FROM THE ERMINE AND ACTRESS FAMILIES, BY A FULL BROTHER-IN-BLOOD TO NYALA PRINCE'S GLORY

EDISTO FARMS M. JEWELLER — Born August 24, 1955

He is now in heavy service in our herd.

Sire: **NYALA PRINCE'S MAJESTIC.** Sire of over 100 young daughters at Edisto Farms. Full brother to Nyala Prince's Baroness, VG, 13129—701—Jr2—365C—3x, 14050—705—Sr4—365—2x.

His Sire's Full Sister-In-Blood

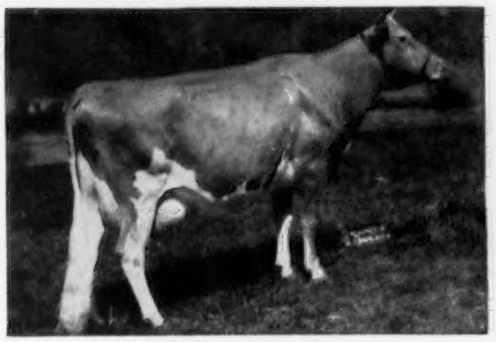

NYALA PRINCE'S GLORY, E '53 '55
13360—776—Jr2—365—3x
16466—1008—5yrs—365—3x
Sold for $8,000, 1954, to Golden Harvest Farm.

His Dam

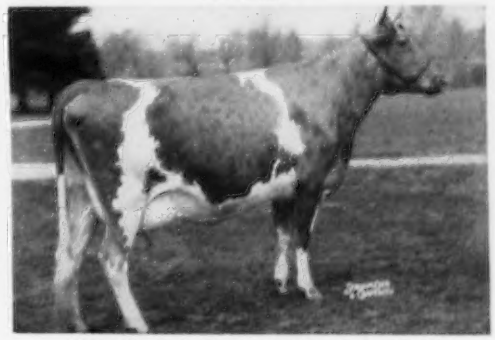

FAIRLAWN ACTOR'S JOAN, VG '51 '53 '56
12631—599—Sr2—365C—3x. 10298—474—7yrs—339C—2x (pending). Sold, 1952 Green Meadow Sale, $2,100. 1st Aged, Sr. & Gr. Ch., SE. W., 1954. 1st Aged, S. C., 1954.

BULL CALVES FOR SALE OUT OF HIGH RECORD DAMS

VISITORS WELCOME

JOHN H. CONE, Owner

PLANT CITY, FLORIDA

FLORIDA GUERNSEYS

OUR JUNIOR SIRE COMBINES THE BREEDING OF TWO OF THE GREATEST PRODUCTION SIRES OF THE BREED — DUKE and BEACON

IDEAL'S MARY'S DUKE

Born October 27, 1952

His 2 full sisters average 15621—786.

His Full Sister

IDEAL'S L. D.'S MARIE
16944—781—Jr2—365—3x
Full sister, **IDEAL'S L. D.'S MARIBEL,** 14298—791—Jr2—365C—3x.

Sire: **IDEAL'S LETTIE'S DUKE, AR**
92 daughters' 118 records, M.E.—305—2x, average 11695 lbs. milk, 598 lbs. fat.

Dam: **IDEAL'S BEACON'S MARY**
14556—717—Sr2—365—3x
15761—735—Jr4—365—3x
A daughter of Ideal's Beacon, AR.

DUKE SONS FOR SALE OUT OF OUR BEST COWS

WALTER SCHMID & SON
Owners

SCHMID'S GUERNSEY FARM — Sarasota, Florida

OUR SENIOR AND JUNIOR SIRES FROM PROVEN BLOODLINES

BROOKBERRY PLAYBOY

Born November 8, 1950

Sire: **FAIRLAWN PERFORMER'S PEER, AR**
His 15 nearest dams av. 14694—756. A son of Fairlawn H. Ismena, VG 4 times, 17435—812—Jr4—365—3x.

His Dam

TWO BROOKS KING'S FROLIC, E '52 '53 '54 '56
14337—712—Sr4—365C—3x
14830—767—5yrs—365C—3x
Dam: **TWO BROOKS PLAYFUL,** E 4 times
17409—903—6yrs—365—3x

WESTERN GLOW C.F. MISTER

Born July 5, 1953

Sire: **COLDSPRING'S B. R. FORCASTER, AR.** 18 daughters' 18 rec. M. E.—305—2x av. 10469 M 4.8% 501 F. 27 classified av. 85.2. A son of Coldspring's H. Country Flower, VG, 17593—835—7yrs—365—3x.

His Dam's Dam

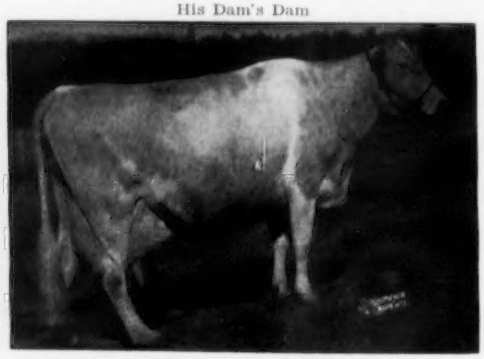

WESTERN GLOW BUTTERFAT MISS, E '47 '52 '54
*21573—*1095—13yrs—365—2x. National Class Leader milk and fat. 8 rec., all 2x, av. 16021—816.
Dam: **WESTERN GLOW MISTRESS,** 6 AR rec. av. 12647—642. 13288—687—5yrs—305C—2x. 13152—685—7yrs—305C—2x.

TOP SONS OF THESE SIRES FOR SALE

PLAN TO VISIT OUR HERD SOON

C. E. DONEGAN, Owner **DONEGAN'S DAIRY FARM** LARGO, FLORIDA

FLORIDA GUERNSEYS

OUR BREED-IMPROVING SIRE FROM THE LADY AUGUSTA FAMILY
BY THE PROVEN SIRE "LEADER"

McDONALD FARMS LE STRONGHEART

Born August 21, 1952

His young daughters show a great deal of size, depth and dairy character.

Sire: **McDONALD FARMS S. LEADER**
44 PR sons, 75 AR daughters. A son of McDonald Farms Steadfast, AR.

Dam: **McDONALD FARMS PRE LADY LOVE**
12599—668—Jr4—365—3x. By McDonald Farms Prediction, AR, out of McDonald Farms Honeybloom, VG '47, 14122—777—Jr4—365—3x.

His Sire's Dam

McDONALD FARMS DELLA
Excellent '47 '48 '50
15700—681—AA
13443—565—G

His Sire's Granddam

DOUGLASTON LADY AUGUSTA
Excellent '47 '48 at 15 and 16yrs
12106—607—E
6 AR daughters, 4 Excellent

MALES AND OCCASIONALLY FEMALES FOR SALE

T. B. Accredited — **250 Pure Bred Guernseys** — Vaccinated

Carroll L. Ward, Jr., Owner and Manager
P. O. Box 26, Goldenrod, Florida

LAY LAINE GUERNSEY FARM

THE USE OF METEOR, ON DAUGHTERS AND GRANDDAUGHTERS OF NOBLE, IS PROVING TO BE A VERY GOOD COMBINATION

WOODACRES BRIGHT METEOR
Sire: **LANGWATER BRIGHT LAD**

His Dam

WOODACRES ROYAL MILKMAID, VG
16916—815—Jr4—365C—3x, 18389—917—5yrs—365C—3x
21088—1089—8yrs—365C—3x
Sire: **Douglaston Prince Royal, AR**
Dam: **Woodacres Steadfast Vivian,** E '50
16254—818—5yrs—365C—3x

RIEGELDALE EMORY'S NOBLE
Sire: **RIEGELDALE MELBA'S EMORY,** AR

His Dam

RIEGELDALE SYRIA'S LUCY
12223—651—7yrs—365C—3x

WE ARE ALSO USING 2 SONS OF METEOR —
LAVIDA BRIGHT COMMANDER
LAVIDA BRIGHT PATRICK

VISITORS WELCOME

T. STIN HASELTON
THOMAS O. HASELTON

Lake View Dairy Farm — Eustis (Lake Co.) Florida

And HERE WE HAVE

IDAHO

Guernseys

OUR HERD SIRES . . . A Combination of Chicona Louis, Chuckanut Phyllad and Phyllad Blood. Strong in Langwater Traveler inheritance.

OTTENDALE PANSY PRINCE

Owned jointly with John Otten, New Plymouth

Sire of 1st prize Senior Get of Sire, Western Idaho, 1956

Sire: **CHARLESCOTE CAVALIER**

Dam: **LAD'S PANSY OF OTTENDALE** (VG '47)
10408—520—Jr2—365C—2x
10409—501—Jr3—305C—2x
1st prize 2-year-old, Res. Gr. Ch., W. Idaho '46, 1st prize 3-year-old, W. Idaho and Pacific Int. '47. 1st prize 4-year-old, Res. Gr. Ch., W. Idaho '48

PRESTDALE PHYL'S BELMONT

Owned jointly with John Otten, and Chas. J. Pritzl.

Sire: **CLAUDESTA PHYLMAN, AR**
A son of Phyllad out of Marymoor Normine, 4 times Excellent, 10960—531—Sr4—718, 11665—583—5yrs — 305C — 2x, 10373—538—6yrs—305C—2x.
Foundation of the only family with 4 generations of Excellents.

Dam: **BAKER VIEW BELLAMY**
11055—556—Sr2—365—2x, 12228—611—Sr3—305C—2x, 15114—760—5yrs — 365C—2x, 14259—714—6yrs—305C—2x, 13805—670—7yrs—365—2x, 13303—647—8yrs—365—2x.
2 AR daughters. In 6 consecutive lactations she has produced 79,764 lbs. milk, 3,958 lbs. fat, an average of 13,294 lbs. milk, 659 lbs. fat, all 2x.

Our Leslynn's Rosalind was first prize 2-Year-Old at Payette Co. Fair and Western Idaho Fair, 1955; first prize 3-Year-Old, Western Idaho Fair, 1956. Leslynn Prince's Betty was second prize 3-Year-Old, Western Idaho Fair, 1956.

OUR PRINCE DAUGHTERS ARE BEING BRED TO BELMONT.

Males and occasionally females for sale rich in these bloodlines.

VISITORS ALWAYS WELCOME

Farm is located 3 miles west of New Plymouth on highway 30

Lester and Ethelyn McComb
Route 1, New Plymouth, Idaho

LESLYNN FARM

We Were Pleased With Our Winnings At The Western Idaho State Fair

3 Firsts — 1 Second

•

PRINCESS ZINIA OF OTTENDALE
First prize 4-year-old female

OTTENDALE PILOT (opposite)
First prize 2-year-old bull

OTTENDALE PANSY'S PRINCE
Sire of 1st Senior Get, owned jointly with Lester & Ethelyn Golden McComb

OTTENDALE'S PHYLMAN
Second Prize Bull Calf

•

PILOT . . . Our Home-Bred Junior Sire from the Great PANSY family

OTTENDALE'S PILOT
Born August 7, 1953

Dam: **Lad's Pansy of Ottendale** (VG '47)
10408—520—Jr2—365C—2x
10409—501—Jr3—305C—2x
Res. Gr. Ch., P.I.E. and W. Idaho, 1948.

A member of the PANSY family

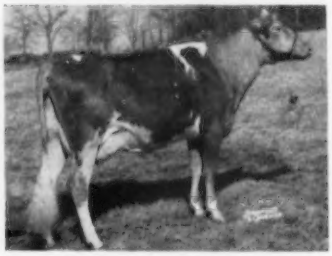

Princess B. of Ottendale
1st prize Sr. Yr. & Jr. Ch., W. Idaho 1954.
She out of a daughter of LAD'S PANSY.

OTTENDALE FARM JOHN OTTEN Owner **New Plymouth, Idaho**

For a list of breeders Advertising, and Directory of Idaho Herds WRITE — **IDAHO GUERNSEY BREEDERS' ASSOCIATION** HAROLD A. STEELE, SEC'Y — ROUTE 1, GOODING, IDAHO.

And Here We Have **IDAHO** *Guernseys*

THE BEST OF GREEN MEADOW BREEDING

Traces direct to the ACTRESS—ERMINE—MELBA Families
Excellents — Proved Production close-up top and bottom

His Excellent Granddam

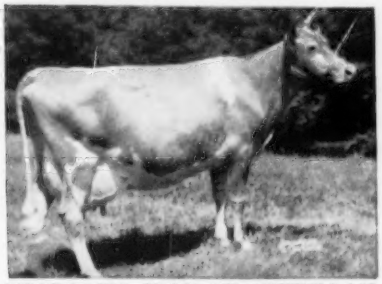

PHARAOH'S JEAN OF GWYNLLAN
Excellent '47 '48
13061—645—Sr2—365C—3x
17348—831—5yrs—365C—3x
16396—763—7yrs—365C—3x
17110—803—8yrs—365C—3x
18158—835—9yrs—365—3x
4 AR daughters, 2 over 700 lbs. fat

LOCUST GROVE MERIT'S STEADFAST

Born August 15, 1952

(Owned jointly with Fentress H. Kuhn)

Sire: **FAIRLAWN ACTOR'S MERIT,** a son of Fairlawn Peerless Actor, AR, out of Fairlawn K. Glory, 17244—815—Jr4—365C—3x, 5 times Excellent.

Dam: **STERLINGOLD LADY JEAN,** 14593—727—Jr3—365—3x. A daughter of Sterlingold Melinda's Majesty ($46,000), the MELBA family.

We can offer sons of **Steadfast** out of our best cows.

SHADY LAWN FARM — Boise, Idaho

J. M. BAKER & SON

Three Great Cow Families That Are Playing An Important Part In Our Breeding Program

MAID — LADY — MARYANN

MAJESTY . . . Our Junior Sire Carries The Blood Of These Great Females

CHUKLUCK MAJESTY
Born January 31, 1955

His Dam

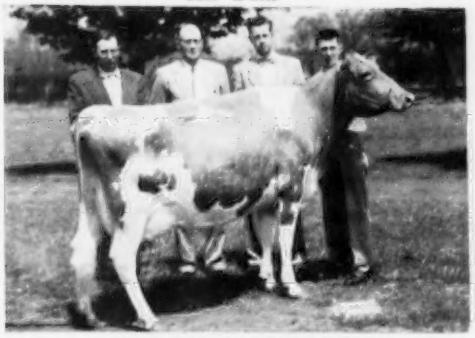

CHUKLUCK MERMAID
Excellent '54 '55
11206—*599—Jr2—HIR—305C—2x
Class Leader 10th place
2nd Highest priced cow sold at public auction this year — sold for $7,000 to Normandy Farm, New Augusta, Indiana.

MAJESTY is by **CHUKLUCK BRIGADIER,** a son of Western Glow Lucky O'War out of Bear Canyon's Betty (3 times Very Good), 11544—702—7yrs—HIR—365—2x.

Plan to visit us when possible — you are always welcome

IDAHOPE FARM

Farm is located ½ mile south of Middleton.
Mr. & Mrs. Fentress H. Kuhn, Owners
1707 Warm Springs Ave., Boise, Idaho
U. D. Asumendi, Manager — Phone Middleton 9-5873

ANCHOR — Our Senior Sire Stems from The Great AMETHYST family . . . His daughters are now just coming into production.

PRESTDALE W. ANCHOR

Born May 18, 1952

1st Jr. Yr., Jr. & Res. Champion, Intermountain Dairy Cattle Congress, Idaho, 1953. A double grandson of Claudesta Phylman, AR.

Sire: **Prestdale Phyl's Wonder**
Dam: **Prestdale Phyl's Anita**
A Phylman daughter out of the Amethyst family.

Anchor's Dam — EXCELLENT

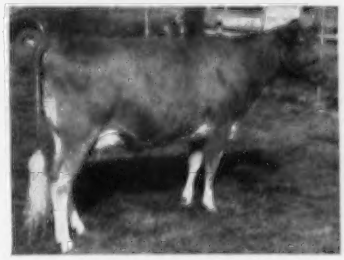

Prestdale Phyl's Anita
Excellent '52 '53 '54 '56
9069—454—Jr2—365—2x
8069—429—Sr4—305C—2x
1st Jr. Yr. and Jr. Champion, W. Idaho, 1951. 1st 2-year-old and Res. Champion, W. Idaho, 1952. 1st 3-year-old, Sr. and Gr. Champion, W. Idaho, 1953.

Stock for Sale — Visitors Always Welcome

ST. CLAIR FARM

P. O. Box 980 — Idaho Falls, Idaho
MR. & MRS. DWIGHT DISNEY, Owners
LOWELL McMURTREY, Herdsman

And Here We Have **IDAHO** *Guernseys*

A SON AND DAUGHTER OF OUR SENIOR HERD SIRE

WESTERN GLOW ROYAL FAME

In active service in our herd. He is the sire of 3 Class Leading, 2 Excellent daughters

A Son

A Daughter

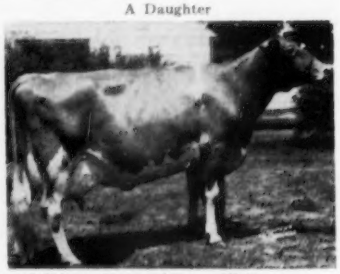

← **WESTERN GLOW LOU'S FAME**
Herd sire at Hill Girt.

→ **WESTERN GLOW FAME'S VIRTUE**
E '56
*15190—C35—Jr2—365—2x

Fame's dam, WESCLAIR PANSY'S FLOWER, is a 4 times Excellent daughter of HILLTOP BUTTERFAT COUNT, with a former Class Leader record of 15701—740—AAA—2x.

We have sons of FAME for sale out of cows with records up to 800 lbs. of fat on 2x machine milking.

OTHER SENIOR SIRES BACKED BY **BUTTERFAT** TOP AND BOTTOM

WESTERN GLOW MELBA'S MAGIC
Sire: **Western Glow Marymost**
Dam: **Western Glow Royal Melba**
14048—797—5yrs—365—2x

DUNWALKE D. FASHION
Sire: **Coldspring's B. R. Dunwalke**
Dam: **Spruce Run C. H. B. Cherry**
20833—991—5yrs—365C—3x

We have bred Guernseys for 25 years, and have concentrated with Butterfats the last 15 years, with the use of 9 Butterfat-bred bulls, thus making ours one of the most concentrated Butterfat herds.

Carl & Howard Harder **FERN LANE FARM** **BUHL, IDAHO**

Blue Ribbon Winners — Champions At Western Idaho

PREMIER BREEDER AWARD
The Senior and Grand Champion Female Is From Our NORMINE Family

WESTLYNN NORENE
10511—509—Jr4HIR—305C—2x
12412—577—5yrs—HIR—365C—2x
3 times Excellent '53 '55 '56

Other blue ribbon winners included
WESTLYNN NORWYN'S NEVA
1st Heifer Calf 6 months and under 12
WESTLYNN ROYAL JANELLA
1st prize 2-year-old
1st 3 Best Females, 1st Dairy Herd.

SENIOR AND GRAND CHAMPION BULL
WESTLYNN ROYAL NORWYN
Owned jointly with Leon Fairbanks, Boise.
He is also sire of the first prize Jr. Get of Sire at Western Idaho, 1956.

RESERVE GRAND CHAMPION BULL
WESTLYNN NORLAD'S CHIEF
Owned by our neighbor, Walker La Crone, New Plymouth

JUNIOR CHAMPION BULL
WESTLYNN KING JAMES
A really top bull calf.

IT PAYS TO OWN A WESTLYNN BRED BULL

Send for our list of available bull calves — Bulls rich in the blood of the famous NORMINE family.

WESTLYNN FARM — Fruitland, Idaho

JOE PRITZL, Owner — Farm right on U. S. 30 between Fruitland and New Plymouth, Idaho

---

La Fair Acres — **Line Breeding To The NORMINE Family plus The Blood Of The KATHY, RAMONA and VERNA Families.**

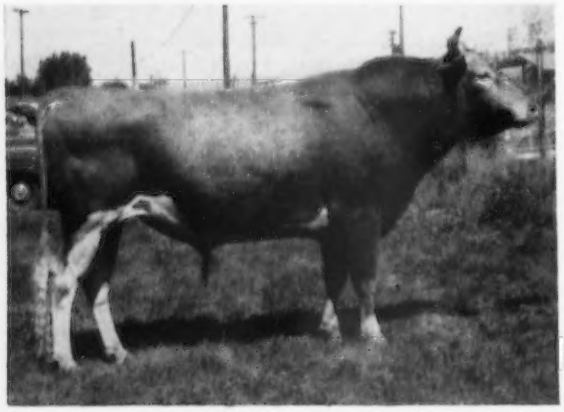

This Grand Champion In Service

WESTLYNN ROYAL NORWYN

Born January 9, 1953

1st Prize Bull Calf, W. Idaho, 1953. Sr. & Gr. Ch., W. Idaho State Fair, 1956. 1st Jr. Get, W. Idaho State Fair, 1956. NORWYN is a son of Westlynn Norline, 10299—508—6yrs—HIR—365—632 T.M., 10073—450—8yrs—HIR—365C—2x, Excellent '49 '50 '53 '56. A show cow and a daughter of NORMINE.

If you're looking for a future herd sire rich in the blood of the NORMINE family — see us or write

Mr. & Mrs. Leon Fairbanks & Son, Owners
Rt. 2 — BOISE, IDAHO

And Here We Have **IDAHO** *Guernseys*

Our Herd Sires — LOYALIST and HORNET'S DOUGLAS are Coming Through

The first daughter, Diversified Loyal Gay, from **Wilgorlan Farms Loyalist,** dropped a heifer calf October 10, 1956. Gay's udder is capacious, shapely, and from early observations quality should be present. She is an open-ribbed, dairy-like two-year-old (September 16), with great scale. This seems to be the characteristic of the younger Loyalist daughters.

We are also enthused with the first three Fairlawn Hornet's Douglas daughters to calve. They have uniformly symmetrical udders, ability for fast complete machine milking, quiet dispositions, splendid appetites, good spring of rib, and are grand at the milk pail, giving up to forty pounds per day. More due later and some are being bred.

FOR SALE

TOP DOUGLAS SONS OUT OF VERY GOOD PHILIP DAUGHTERS OR GRANDDAUGHTERS

We can offer three bull calves sired by Douglas and out of the following:
Chuckanut Philip Daughters:

Diversified Phil Dahlia, VG twice
8850—506—5yrs—365—2x—DHIA

Diversified Phil Rosette, VG twice
9150—480—5yrs—317—2x—DHIA

Both have sons that have daughters coming into production and are pleasing their owners as to type and milk production.

Chuckanut Philip Granddaughter:
Diversified Bond Bebe, VG, 9900—487—Sr2—324—2x—DHIA

Many of our top cows are dry or are about to go dry with records up to nearly 13000 pounds milk and 700 pounds fat on 2x milking (see page 198, September 15 Journal). We are on DHIA and HIR test.

WALTER MATTHIESEN
Owner

DIVERSIFIED FARM — Filer, Idaho

The Daughte s of Our Senior Sire—

Silver Top of Aldarra

Are Making Some Really Outstanding Records.
Here Are A Few To Date—

Brenda..13500—613—Sr2—DHIA—365—2x
Flower..11630—550—3yrs—DHIA—346—2x
Joy.....10500—510—2yrs—DHIA—342—2x
Melinda.10810—510—2yrs—DHIA—365—2x
Melody..9340—483—Jr4—DHIA—310—2x
Lynn...10490—460—Jr2—DHIA—310—2x

Our Junior Sire Is Being Bred
To Daughters of Silver Top

Western Glow Lassie's Royal

Born September 23, 1953

ROYAL is by **Double Royal of Aldarra,** hg by Western Glow May's Royal, out of Royal Martha of Aldarra, 13392—694—5yrs—305C—2x, Excellent '52 '53.

ROYAL is out of **Lassie of Evergreen,** Excellent '52—VG '51, 13000—702—5yrs—HIR—730, 10233—588—6yrs—HIR—365—2x.

Plan to pay us a visit and see the Royal daughters.

The farm is located 2 miles west, 3½ miles south, ¼ mile east of Dietrich.

HORACE MESERVY
Phone 2313

HARVEST GOLD FARMS — Dietrich, Idaho

IN SERVICE — A Son of A National Class Leader

Fern Lane Belles Majestic

Born June 20, 1952

His daughters have most pleasing type and the dairy character to produce.

Sire: **WESTERN GLOW MELBA'S MAGIC**
13 daughters av. 8086 lbs. milk, 414 lbs. fat, M. E. A son of Western Glow Marymost, out of Western Glow Royal Melba, 12066—598—Jr4—365—2x, 14048—797—5yrs—365—2x, VG '49 '50—Excellent '52. Dam of Western Glow Mirth O'War, 10922—496—Jr2—305C—2x.

BELLE OF FERN LANE →
Classified Very Good '52
*17955—*824—Jr4—HIR—365—2x
1st for milk, 5th for fat
13223—606—5yrs—HIR—305C—2x

His Dam

Plan to pay us a visit and select a Majestic son for your next herd sire.

R and R Ranch — Burley, Idaho

RULON AND RUSTY STOKER, Owners

And Here We Have IDAHO *Guernseys*

ERNOLA GUERNSEYS

"The Oldest Herd on Official Test in Eastern Idaho" — Now on HIR
TWO SENIOR AND GRAND CHAMPIONS HEAD OUR HERD.

1 . . . Meadow-Gold Imperial Slogan
Born November 9, 1951

Senior and Grand Champion, Intermountain Dairy Cattle Congress, 1954, Eastern Idaho State Fair, 1955.

Sire: **Coldspring's Noble's Imperial.** A son of Coldspring's Romulus Noble, AR (the Beauty family) and out of Coldspring's B. R. Iris, E '54, *19488—*1019—Sr3—365C—3x, Class Leader 6th for milk, 5th for fat.

Dam: **Meadow-Gold A. Serenity**
12380—604—Jr4—305C—2x, 17588—827—6yrs—365C—2x
Class Leader 8th for milk when made.

2 . . . Ernola Clara's Alloy
Born November 9, 1952

Senior and Grand Champion, Intermountain Dairy Cattle Congress, 1955. Reserve Champion, 1954. (Owned jointly with C. N. Groom, Rigby, Idaho.) Over 20 females bred to him, many due this fall.

Sire: **Rich Lane Alloy**

Dam: **Rival's Clara of Jusamite,** VG '48 '51. 11757—547—Jr2—365C—2x, 13600—628—8yrs—298 days—2x DHIA, 2nd Sr. Yr., 1945. 1st 2-year-old, 2nd Best Udder in class of 12, 1946. Res. Gr. Ch., Eastern Idaho State Fair, 1951. Sr. & Gr. Ch., Int. Mt. Dairy Cattle Congress, 1947, 1948, 1949. 4 sons in service, all blue ribbon winners at local shows.

Ernola Guernsey Farm has shown more champions at more local shows and fairs the last 10 years than any Guernsey herd in Eastern Idaho.

ERNOLA GUERNSEY FARM ERNEST ESCOTT & SONS **Route 2, Shelley, Idaho**

A Half-Brother To This $5,000 Excellent Class Leader
Is In Service In Our Herd

Fancier's Half-Sister

WESTERN GLOW F. MARY LOU
Excellent '55, VG '54
*14356—648—Jr2—365C—2x
Class Leader 2nd in milk. Sold for $5,000 in the 1955 Franchester Sale.

A FORCASTER out of a Daughter of **WESTERN GLOW MAN O'WAR**

WESTERN GLOW C. F. FANCIER

Born April 15, 1954

(Owned jointly with Western Glow Farms, Inc.)

Sire: **COLDSPRING'S B. R. FORCASTER**
18 daughters (all immature) av. 10469 lbs. milk, 501 lbs. fat (M.E.—305—2x). His classified daughters av. 85.2

Dam: **WESTERN GLOW FAY O'WAR**
12180—677—Sr3—365C—672 T.M., 10372—555—Sr4—305C—2x. Very Good '52 '54. A daughter of WESTERN GLOW MAN O'WAR.

Virgil U. Norwood, Owner

PARADISE RANCH

1 mile East of the P. O. Hagerman, Idaho

A Grandson of The 1956 Senior and Grand Champion Bull In Service At Lu-Dar Farm

His Grandsire

WYNO BEAU'S CHERUB
Senior and Grand Champion, National and International, 1956

LUDAR CASCADE SAUL

Born February 3, 1954

Senior & Grand Champion, E. Idaho State Fair, 1956.

Sire: **RIVERVIEW CHERUB'S CASCADE**
A son of Cherub (opposite) out of Riverview General's Mindella, Excellent '53 '55, VG '52, 10280—560—Jr3—305C—2x, sold for $4,000 in 1954.

Dam: **RIVERVIEW H. B. SALLY**
11330—577—Jr3—HIR—365C—2x. Very Good '55 '56, she by Riverview General's Honey Boy, out of Riverview General's Melody, 10365—502—Sr2—305C—2x, VG '51.

STOCK FOR SALE — VISITORS ALWAYS WELCOME
Farm is located 1½ miles East of Paul on Highway 25

LU-DAR GUERNSEY FARM — PAUL, IDAHO

LOUIS DARE JENSEN, Owner Phone: HE 8-4051

And Here We Have **IDAHO** *Guernseys*

Our New Herd Sire . . . Son Of The Excellent "Clute" Cow

WESTLYNN ROYAL CROWN . . . Born Jan. 31, 1953 . . . Purchased on March 1, 1956, jointly with Clarence J. Oberst & Sons, Nampa. A son of Fircrest Royal Romulus and out of an Excellent Chedco Monarch daughter, Westlynn Clute (E '56), 7 records include 14154—624—6yrs—HIR—365C—2x (684 T.M.), 12702—553—7yrs—HIR—365C—2x, 12697—537—8yrs—HIR—352C—2x.

ALSO IN SERVICE — **ANSON OF WESSLAWN** . . . Born June 13, 1949
12 daughters in milk . . . 10 have been classified with 4 Very Good . . . 2 Desirable

Sire: **WANDAMERE ALLEN, AR**
A son of Wandamere Anson, AR, that is by Bethany Prince Regent, AR, out of Ann Veronica of Chicona, 11798—643—Jr2C—3x (dam of 2 VG daughters). Allen is out of Cascade Auburn, 11819—649—Jr4C—3x (2 AR daughters, 2 AR sons).

Dam: **MIRT OF GOLDEN LAWN** (VG '49)
10379—534—7yrs—305—2x
1 AR son, 2 AR daughters

Another MIRT Son . . .

WESSLAWN PAT'S MARVEL

A son of Wandamere Hypatia's Pat (Phyllis-ton—Hypatia, E '48). Marvel is gone but we have 15 daughters still in the herd.

STOCK FOR SALE — WRITE US YOUR NEEDS

Mr. and Mrs. Ernest Rupert **MAR-ERNIE'S RANCH — Route 1 — Nampa, Idaho**

Farm is located 4 miles west of Nampa on Lone Star Road, then ¾ miles south.

Two Sons Of Our Foundation Sire — **PRESTDALE PHYL'S VICEROY**
ARE NOW IN SERVICE AT IDAHOME

VICEROY combines the blood of the Normine and Verna families. He is sired by Claudesta Phylman out of Marshall's Verna of Prestdale, **that at 14 years of age has a lifetime record of 125,284 lbs. milk, 6,086 lbs. fat.**

TWO SONS IN SERVICE

IDAHOME VICEROY'S CLIPPER
Born: July 6, 1953
Dam: **Leader's La Bell**

IDAHOME TOOT'S PATRICK
Born: March 17, 1955
Dam: **Leader's Royal Marion** (E '54)
12038—568—5yrs—305—2x—DHIA

Both bulls are by Viceroy out of daughters of Jewel's Leader of Goldendale.

IVAN and ALMA DILLON
Phone 9-4833

IDAHOME FARM — Route 1 — Caldwell, Idaho

IDACREST GUERNSEYS WIN PREMIER EXHIBITOR'S HONORS AT WESTERN IDAHO STATE FAIR

OUR JUNIOR CHAMPION

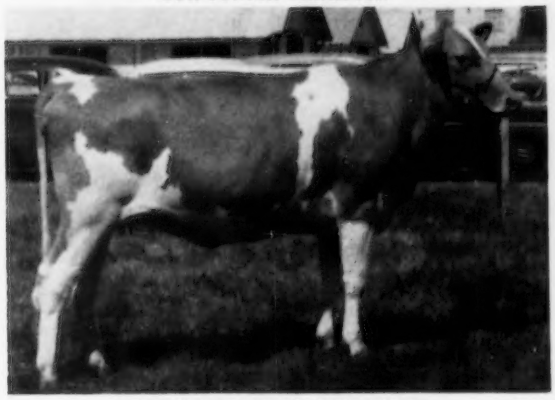

IDACREST ROYAL AMETHYST
1st prize Senior Yearling and Junior Champion, Western Idaho State Fair, 1956

OTHER BLUE RIBBON WINNERS

IDACREST A. BUTTERBOY
1st Sr. Yr. Bull
Owned by Roland Williams, Nampa

IT PAYS TO BUY IDACREST BRED BULLS

IDACREST B. BONITA
1st heifer calf under 6 months

CRESCENT'S N. BELLE
2nd prize aged cow, went on to win
Reserve Champion Female

MAKE YOUR NEXT HERD SIRE AN IDACREST BRED BULL

Top bred bulls out of high producing, high classifying cows.
Send for prices and pedigrees.

ROBERT S. DAVIS **IDACREST FARM** **KUNA, IDAHO**

32 Years of Constructive Breeding

Have Resulted in a Combination of TYPE and PRODUCTION.

Our Herd averages close to 10,000 lbs. of milk and from 450 to 502 lbs. of fat.
Our Herd classification shows 13.6% Excellent — 59.2% Very Good — 27.2% Desirable — NONE LESS.

And HERE WE HAVE IDAHO Guernseys

How does this compare with your herd?

PRESTDALE BULLS RATE CLOSE TO THE TOP IN SIRE SUMMARIES

PRESTDALE MONARCH'S VETERAN, 16 daughters, 25 records average 10803 504 305 2x M. E. 5 daughters classified average 84.5

COLONEL L. OF PRESTDALE, 11 daughters, 14 records average 9635 492 305 2x M.E.

PRESTDALE TRIUMPH'S ACE, 11 daughters, 18 records average 10045 471 305 2x M.E.

VALIENT M. OF PRESTDALE, 24 daughters, 43 records average 10442 568 305 2x M.E. 14 classified daughters average 82.9.

VETERAN and VALIENT rate well up among the sires with class leading daughters.

OUR HERD SIRES RATE CLOSE TO THE TOP

CLAUDESTA PHYLMAN, 25 daughters, 42 records average 9616 462 305 2x M.E.
25 daughters classified average 85.3

CHEDCO MONARCH, 27 daughters, 69 records average 10456 483 305 2x M.E.
24 daughters classified average 83.1

We don't milk cows for fun — they must pay their way on 2x machine milking, no coddling, ordinary farm care.

PRESTDALE BULLS WILL DO THE JOB FOR YOU

We have a real top bull for sale — he is out of an Excellent cow.
Send for price and pedigree.

CHAS. J. PRITZL, Owner
BOB PRITZL, Herdsman

PRESTDALE FARM — New Plymouth, Idaho

BRAZOS GUERNSEYS

A MEASURE OF QUALITY

OUR SENIOR HERD SIRES — **FULL BROTHERS OUT OF AN**
EXCELLENT DAM

DOUGLASTON BARONESS CORA, E '54 '55
12235—654—Jr2—365—3x, 11308—621—Sr4—365C—3x
2 AR daughters, full sisters to
CHAMPION and CHALLENGER:
DOUGLASTON CHALLENGER'S CORA, VG '52 '54
10165—512—Sr2—365C—3x, 11115—503—Sr4—305C—3x
DOUGLASTON CHALLENGER'S COREEN, VG '54
12988—635—Jr4—365—3x

DOUGLASTON CORONADO CHALLENGER
Born May 8, 1950
44 daughters in our herd.

LAKE LOUISE CORA'S CHAMPION
Born November 24, 1953
15 calves have arrived and many of our best cows are bred to him.

THEIR SIRE:
PINE MANOR KING'S CHALLENGER, AR
38 PR sons, 100 AR daughters, 4 over 700, 17 over 600, 52 over 500 lbs. fat. A full brother to Gardenville Coronation King, AR, $45,000, 1947.

OUR JR. SIRE:
HANOVER HILL FAME
Sire: **WESTERN GLOW LOU'S FAME**
Herd sire at Hill Girt Farms.
Dam: **WESTERN GLOW F. LOVELY LADY**
8820—388—Jr2—305C—2x

GOOD SIRE PROSPECTS AND HEIFERS FOR SALE

LANKART FARM

C. S. LANKART, Owner — **Route 6, Box 303A** — **WACO, TEXAS**

In the INLAND EMPIRE
G. O. SWALES, Johnson

In the YAKIMA VALLEY
ARNIE JOHNSON, R. 1, Granger
FRANK PRITZL, Granger
E. M. RUSSELL, R. 3, Wapato
ART WINTERS, R. 3, Wapato

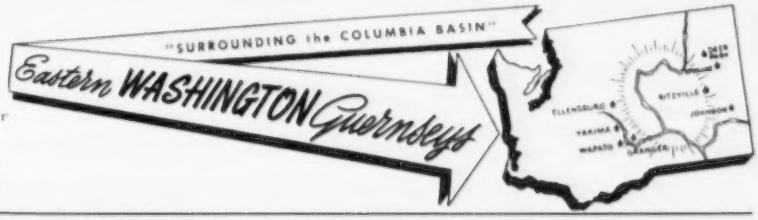

The Dams Of Our Sires Have Over 600 Lbs. Fat—2X

Belmont's Dam

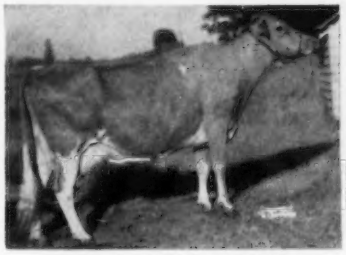

BEAR CANYON'S BETTY
VG '51 '54 '55
11544—702—7yrs—HIR—614 T.M.
11044—687—8yrs—HIR—730 T.M.
10590—656—9yrs—HIR—610 T.M.

JR. SIRE: **CHUKLUCK BELMONT**
Born March 23, 1954
Full brother to Chukluck Brigadier.

Sire: **Western Glow Lucky O'War, AR**
A son of Western Glow Man O'War, out of Chukluck Lady Lovely, VG '47 '49 '50, 13974—661—Sr3—305C—2x.

SR. SIRE: **RUSSELLHURST JIM DANDY**
Born February 19, 1954

Sire: **Western Glow Lou's Royal, AR**
A son of Western Glow May's Royal, out of Western Glow Butterfat Lou, E 4 times, 15017—715—7yrs—365C—2x

Dam: **Russellhurst Rill**
11959—626—Sr4—305C—2x
12153—603—5yrs—305C—2x
11776—554—6yrs—305C—2x
11882—615—7yrs—305C—2x

VISITORS WELCOME

A SMALL HERD OF CHOICE FEMALES WITH DEPTH OF BREEDING TO THE BEST.

RUSSELLHURST DAIRY E. M. RUSSELL **Route 3 — Wapato, Wash.**

HERD SIRES IN SERVICE AT WINACRES

3 Great Cows back of our 2 home-bred sires . . . LOVELY—ROSEMARY—DELPHI DELL SUNSHINE LADY, dam of Leader and Lad.

WINACRES SUNSHINE LEADER
Born January 27, 1953

Sire: **Cedarcroft Master's Leader**
Dam: **Delphi Dell Sunshine Lady**
Excellent '53, VG '49
8 completed records average 12458—609.
14976—763—8yrs—365C—2x.

His Paternal Granddam

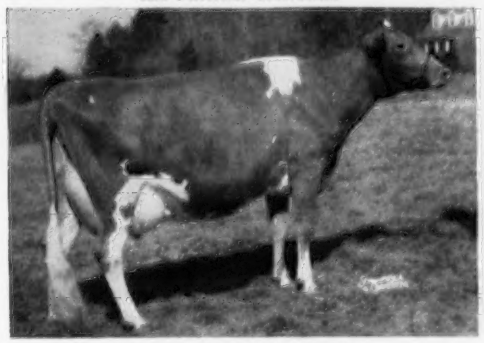

CEDARCROFT LOVELY
Excellent '51
12732—697—Sr4—3x, 12982—707—7yrs—3x

WINACRES SUNSHINE LAD
Born March 28, 1954

Sire: **Flying Horse Rosemary Promise**
Dam: **Delphi Dell Sunshine Lady**
See opposite — Dam of Leader

His Paternal Granddam

FLYING HORSE MASTER'S ROSEMARY
18448—1003—5yrs—365C—3x
Next Dam: **Flying Horse Royal Rose,**
22558—1154—5yrs—365C—3x.

ALSO IN SERVICE — **BROWNIES FARMS OREGONIAN,** born October 1, 1955. A son of Wilsona Farms Butter Boy, out of Brownies Farms L. Odie, 10956—482—Jr2—HIR—305C—2x, she by Cla-ore Knight's Loren, out of Nestucca Rock Opal, VG '53, 18115—870—9yrs—HIR—365—2x.

STOCK FOR SALE — VISITORS ALWAYS WELCOME

WINACRES GUERNSEY FARM A. WINTERS & SONS **Route 3 — Wapato, Washington**

CONSOLIDATED BREEDERS' COOPERATIVE

FARMER OWNED — FARMER CONTROLLED

Five Miles Southeast of Anoka

On U. S. Highway No. 10

Two Of Our Herd Sires

G215

CLA-ORE KNIGHT'S BASIL

Born April 25, 1950

Proved DHIA—June 15, 1956. **8 daughters' 8 records average 9738—541—305—2x—M. E.** Used by Cla-ore and Crestwood Farms where he has done an outstanding job.

A Maternal Sister

JUDITH OF CLA-ORE (E '53)

11332—477—Jr2—305C—2x
16828—781—Sr4—365—2x
15484—703—6yrs—305—2x
14382—622—7yrs—HIR—365—2x

BASIL is sired by Chicona Novelty's Knight that is the sire of 28 daughters with 39 records that average 10503—564—305—2x—M.E.

BASIL is out of the great brood cow Bessie of Cla-ore (VG '54), 1st prize Produce, Oregon, 1951, 11312—588—5yrs—305C—2x. **Only cow of the breed to have 3 Excellent daughters that all made Class Leading Records.** Dam of 5 AR daughters that include 3 E, 1 VG, 1 D. He is a full brother to Cla-ore Knight's Boan, 12098—618—Sr2—365C—2x and to Cla-ore Knight's Beta (E '54), *12147—*607—Jr2—HIR—365C—2x.

G219

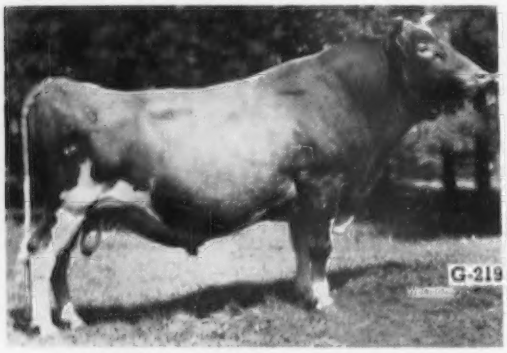

BOULDER BRIDGE SCOTSMAN

Born October 8, 1948. DHIA and AR 2x and 3x records converted to 2x—305—M.E. basis. 25 daughters' 39 records average 9825—508. A son of Boulder Bridge Design, he by Boulder Bridge Matchmaker, out of Hope's Pollyanna of Smithdale.

His Dam

DOUGLASTON LADY LUCY (E '47 '48)

14762—780—AA—365C—3x

Dam of 3 AR daughters and 6 PR sons.

A SCOTSMAN SON . . .
NORGERT'S ALEXIS SCOTSMAN (G220)
is also in heavy use in our stud.

BASIL is the sire of the first prize Senior Get at Minnesota, 1956.

SCOTSMAN is the sire of the fifth prize Senior Get at the National, 4th prize Get at the International, 2nd prize Get, Wisconsin, 1956.

ALEXIS is the sire of the 4th prize Two-Year-Old at the National in a class of 28.

When selecting your breeding program — select the best — select C B C

Presenting:

OUR NEW JUNIOR HERD SIRE,

WANDERING BROOK BARON KENNY

A Douglaston Baron Kenyon son of one of the greatest members of our Hi Valor Family.

Himself

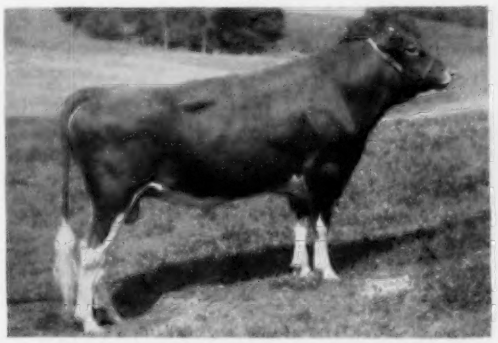

WANDERING BROOK BARON KENNY

His Dam

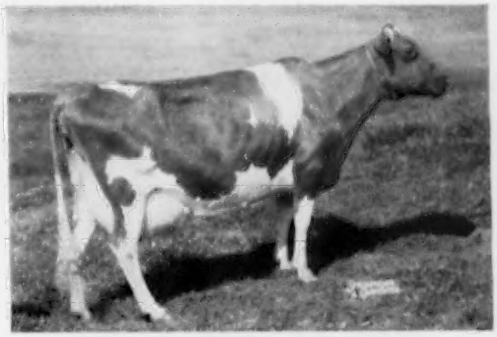

LETHA OF ORCHARD BROOK
6 consecutive records av. 12819—619. Classified VG in 13th year with E Dairy Character and E Mammary System.

His Sister

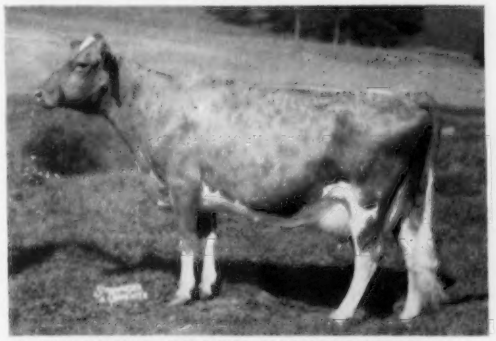

WANDERING BROOK VALCINDERELLA, E
*14114—595—Sr4—HIR—305C—2x
First place for milk when made.

Daughter of His Dam's Sister

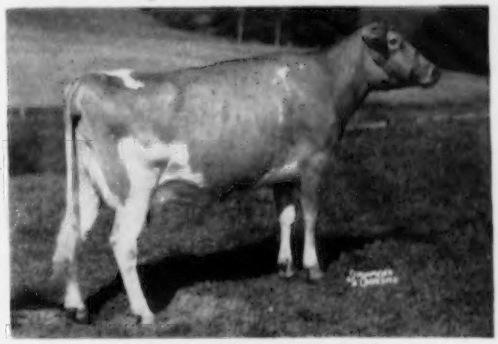

SENECASIDE MERYL, E
11645—565—Sr3—HIR—305C—2x (pending). 1st 4-Year-Old, Sr. and Gr. Ch., Best Udder, N. Y. Art. Br. Show, 1956; 1st 4-Year-Old, Sr. & Gr. Ch., Finger Lakes Dist. Show, 1956; 1st 4-Year-Old & Res. Gr. Ch., N. Y., 1956. Sold to Woodacres for $5,000.

Seven members of this family were old enough to be classified when we classified in February. One went D, 4 VG, 2 E.

His first 10 daughters look exceptionally nice. It would seem that with the inheritance he has for beautiful udders, exceptional over-all type, and top production, that he is a sire you will be hearing more about as time goes on.

ALSO IN SERVICE—THE DESIRABLY PROVEN SIRE,

TARBELL KING LANCE

During the past several years we have proven 5 sires in our herd. Each one, when used on the preceding bulls' daughters, gave us a good increase. It has been the use of carefully selected sires from cow families noted for good type, high production, and longevity that has made our herd—

"CONSISTENTLY GOOD — YEAR AFTER YEAR"

STOCK FOR SALE

Certified — T. B. Accredited — Calfhood Vaccinated — HIR & DHIA Tested

WANDERING BROOK FARMS

150 Head of Guernseys — 4 miles west of Tully on Route 80.

JOHN P. MURPHY
STANLEY E. MURPHY

R. D. 1
TULLY, NEW YORK

Edisto Farms

3 SIRES FROM THE BEST OF FAIRLAWN BREEDING

GENERAL —— JASON —— BRIGHT

FAIRLAWN HORNET'S GENERAL

Born August 31, 1947. 60 AR daughters, 2 over 700, 5 over 600 lbs. fat—2x. Full brother to Fairlawn Hornet's Snowflake, VG '53, *15411—678—Sr4—365C—2x.

HIMSELF

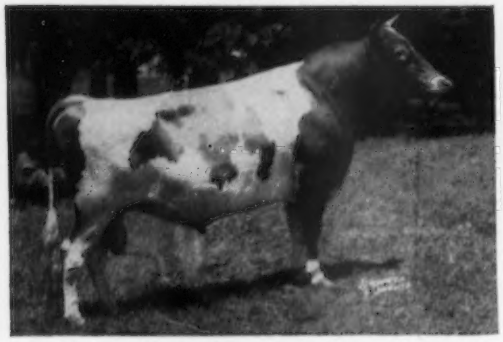

200 daughters in our herd.
1st Jr. & Sr. Get, SE. W., 1954
1st Sr. Get, Fla., SE. W., 1955
1st S. Get, SE. W., 1956

HIS DAM

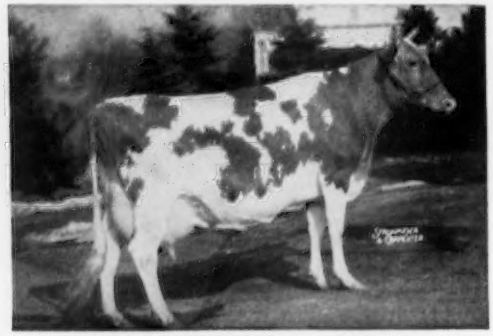

FAIRLAWN H. FRECKLES, VG 3 times
11817—560—Jr2—365—3x, 17630—814—Jr4—365C—3x
12208—579—5yrs—305C—2x
3 AR daughters, all over 600 lbs. fat.

TWO SONS OF FAIRLAWN H. EASTERN KING

63 AR daughters, 1 over 1100, 4 over 900, 14 over 800, 23 over 700 lbs. fat. 45 daughters classified, 44 above the line, 6 E, 20 VG, 18 D. 54 daughters' 109 rec. M.E.—305—2x av. 19429 M, 5.2%, 538 F.

FAIRLAWN K. JASON
Born December 8. 1951
65 young daughters in the herd.

FAIRLAWN K. BRIGHT
Born December 21, 1952
Over 30 daughters in the herd.

THEIR SIRE'S DAM

FRANCHESTER SAFFRON
13987—795—A
5 AR daughters, all over 500 lbs. fat.

BRIGHT'S DAM'S DAM

FAIRLAWN ACTOR'S PANSY
Very Good 3 times
12125—611—Jr2—365C—3x
14890—754—Sr3—365C—3x
15250—829—Sr4—365C—3x

BRIGHT is out of **FAIRLAWN HORNET'S PEONY,** 11634—465—Jr2—365C—3x

JASON'S DAM

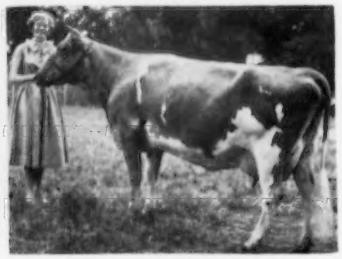

FAIRLAWN ACTOR'S JOAN
Very Good '51 '53 '56
12631—599—Sr2—365C—3x
10298—474—7yrs—339C—2x
(pending)

1st Aged, Sr. & Gr. Ch., SE. W., 1954.
1st Aged South Carolina, 1954.

WE OFFER CAREFULLY SELECTED SONS OF THESE SIRES FOR SALE

EDISTO FARMS DENMARK, South Carolina

J. B. GUESS, JR. — J. B. GUESS, III — T. CONNOR GUESS, Owners
JULIUS E. BELL — DUNCAN SMOAK, Herdsmen
GEORGE W. FOWLER, Herd Manager T. B. and Bang's Accredited

...And Here Are 3 More Edisto Sires Rich In Green Meadow Breeding

MAJESTIC —— DANDY —— JEWEL

/ NYALA PRINCE'S MAJESTIC

Born December 12, 1950 — 122 daughters in our herd, 25 on test.

His Full Sister-In-Blood

NYALA PRINCE'S GLORY
Excellent '53 '55
13360—776—Jr2—365—3x
16466—1008—5yrs—365—3x
Sold for $8,000, 1954.
Sire: **Nyala Peerless Prince, AR**
Dam: **Nyala Supreme Beda,** 17537—903—5yrs—365C—3x.

Himself

Sire: **NYALA PEERLESS PRINCE, AR.** 22 daus. 38 rec. M. E.—305—2x av. 10143 M, 5.1%. 519 F. By Fairlawn Peerless Actor, AR, out of Fairlawn Peerless Ermine, Very Good 3 times, 17855—893—5yrs—365—3x.

His Dam

NYALA SUPREME FAITHFUL
Very Good '53. 13448—725—Jr3—365C—3x. 15062—815—5yrs—365C—3x. 2 AR daughters, including a full sister to Majestic. Nyala Prince's Baroness. Very Good. 13129—701—Jr2—365C—3x. 14050—705—Sr4—365—2x.

/ DUNWALKE R. DANDY

Born March 24, 1954. His 7 nearest dams average 14595 M, 759 F.
A grandson of Fairlawn H. Eastern King, AR.
Sire: **HOMINY HILL REX, AR.** 24 daughters show an increase over their dams of 1099 M, 46 F.

His Dam

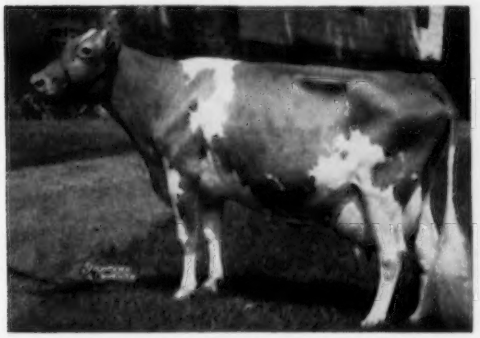

MANOR GLEN LEVITY (Very Good '52 '53)
20638—1142—5yrs—365C—3x. 14177—772—7yrs—305C—2x. Dam of **Dunwalke Beauty's Favor,** Res. All-American 2-Year-Old Bull, 1954, Sr. & Gr. Ch., Minn., 1955, 1956.

His Dam's 3/4 Sister

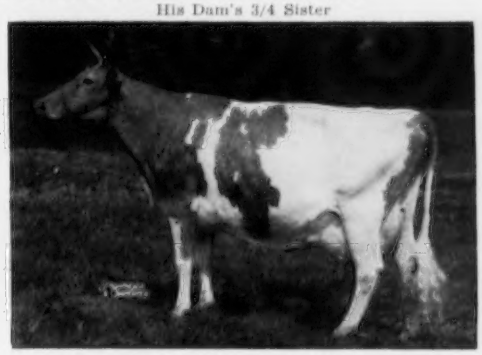

FAIRLAWN K. GAY LEVITY (Excellent '50 '55)
14978—730—Jr4—365C—3x. 17244—845—7yrs—365—3x.
Dam of **Fairlawn Actor's Leader, AR.** Half-sister to **JASON** and **BRIGHT** (opposite).

/ MONTEREY CORONATION JEWEL

Born December 2, 1954. A son of the great proven sire, **GARDENVILLE CORONATION KING,** 89 AR daughters, 1 over 900, 3 over 800, 10 over 700, 42 over 600 lbs. fat. 59 daughters classified, 5 E, 29 VG, 19 D.

His Dam

WILGORLAN FARMS TOPAZ
12986—701—Jr2—365C—3x
Sold in N. J. Sale, 1954
$1450, to Monterey Farm.

His Dam's Maternal Sister

WILGORLAN FARMS TULIP
Excellent '52 '53
11359—675—Sr3—365—3x
12601—712—Sr4—365—3x

His Dam's Dam

WILGORLAN FARMS P. TONI
Excellent '50 '52 '55
11694—650—Jr3—365C—3x
12601—712—Sr4—365—3x

BREEDING STOCK FOR SALE BY THESE 6 SIRES
VISITORS ALWAYS WELCOME

EDISTO FARMS

DENMARK, South Carolina

J. B. GUESS, JR. — J. B. GUESS, III — T. CONNOR GUESS, Owners
JULIUS E. BELL — DUNCAN SMOAK, Herdsmen
GEORGE W. FOWLER, Herd Manager T. B. and Bang's Accredited

The FOREMOST HERMES—CONRAD Cross

NORTHERN F. HERMES

Sire: **FOREMOST HERMES**
His daughters MILK
Dam: **HORSE SHOE CONRAD'S LILLIAN**
17793—933—Sr4—365—3x

4 Hermes daughters average 15658 lbs. milk, 840 lbs. fat.

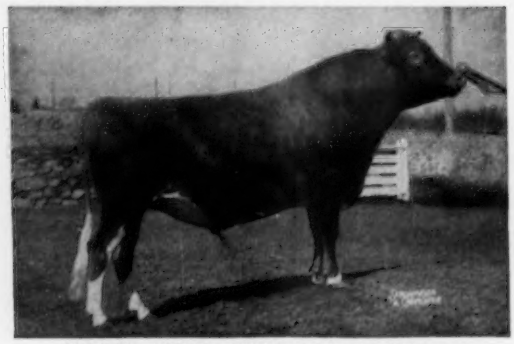

HORSE SHOE CONRAD'S BOSWELL

Sire: **RIEGELDALE EMORY'S CONRAD**
Dam: **HORSE SHOE F. LEILA**
16304—793—Sr4—365C—3x
4 AR daughters, 3 AR sons

Boswell is a full brother to Horse Shoe Conrad's Lillian, 17793—933—Sr4—365—3x.

It doesn't matter which way you cross these two proved sires, when bred to good cows you get outstanding results.

Hermes Bred To Ela Produced The Senior and Grand Champion Female, National and International, 1956.

GREAT ELM C. ELA
10887—624—Jr2—365C—3x

Boswell Bred To Ela Produced The Junior Champion Female, National and International, 1956.

Our Hermes and Boswell bulls, when mated to Ela, produced the First Prize Produce, National and International, 1956. This is the first time in the history of the National that the Senior and Grand Champion Female and the Junior Champion Female made up the first prize Produce of Dam.

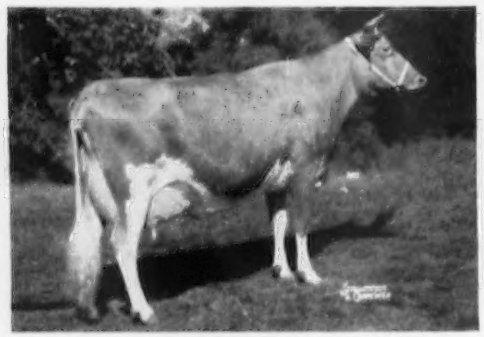

LUSHACRES HERMES' QUEST (E)
13882—803—Jr2—365—3x

Illinois State Champion, 1955; All-American Senior Yearling, 1954; All-American 2-Year-Old, 1955; Senior and Grand Champion, National and International, 1956.

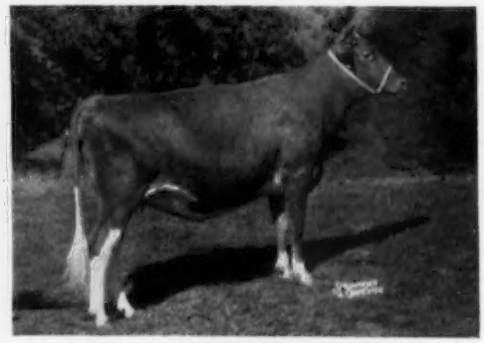

LUSHACRES HURRICANE CAROL

Junior Champion, Illinois, Wisconsin, Minnesota, Indiana, Kentucky, National and International, 1956.

LushAcres — Rehoboth, Mass.

6 miles east of Providence, 1 mile south of Route 44 — Telephone Prov. EDison 6-8181

HENRY HERBENER, Owner
TED BROWNING, Manager

Really Fine Animals For Sale

Accredited Negative
Certificate No. 114

A Repeat Winner...

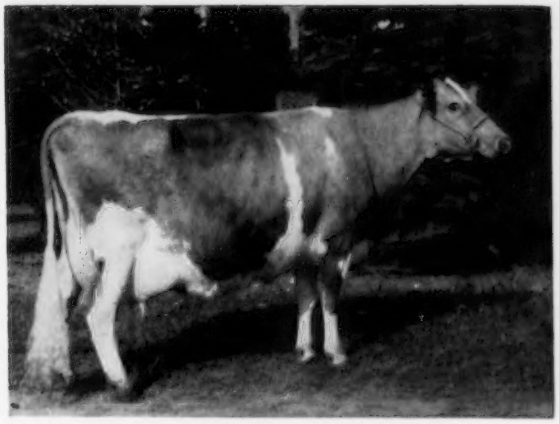

VALLEY PRIDE'S NANCY LOU

8459—478—7yrs—305—577 T.M.
8772—513—10yrs—305—2x

4 times Excellent '51 '52 '54 '56

First Aged Cow — Reserve Grand Champion, Evergreen Classic, 1955
First Aged Cow — Senior and Grand Champion, Evergreen Classic, 1956

Other Excellents Bred At Valley Pride

Valley Pride's Hiede Kay (E '56) ..... A daughter of Wandamere Porter.

Valley Pride's Nada (E '51 '52 '53) ..... Sold for $4,100 to Franchester. A daughter of McDonald Farms Dairy Lad.

Valley Pride's Su Lena (E '52) ..... Sold to W. T. McClelland, Shamrock Dairy, Tucson, Arizona. A daughter of McDonald Farms Dairy Lad.

Valley Pride's Susan (E '52 '56) ..... A Wandamere Phylip daughter. She is also owned by Shamrock Dairy.

A son of Nada — **VALLEY PRIDE'S NOBLE** . . . Born November 6, 1951
Noble is by Wandamere Maryann's Magic, **25 daughters in our herd,** he by Wandamere Anson out of Western Glow Butterfat Maryann ($14,600), E '48 '50, 13825—763—6yrs—305C—2x.

BULL CALVES OUT OF OUR BEST COWS

We will also occasionally sell a few females. Write us your needs.

VALLEY PRIDE FARM

MERLE MILLER, Owner

BURLINGTON, WASHINGTON

SKAGIT COUNTY, WASHINGTON, GUERNSEY BREEDERS

BROCKWELL FARM
H. V. Ekstran, Bow

CEDARCROFT FARM
Cecil White, Mt. Vernon

CHUKLUCK FARM
L. W. Power, Burlington

DENNY-DALE FARM
Albert Johnson, Mt. Vernon

FAR WEST FARM
Chas. A. Damon, Bow

FER-MANOR FARM
Jim Ferguson, Mt. Vernon

GOLDEN BOW FARM
Clarence E. Summers, Bow

KAY-RON FARM
George Machin, Mt. Vernon

RIVER ROAD FARM
James Olson, Mt. Vernon

RIVERVIEW FARMS
George M. Dynes, Mt. Vernon

VALLEY GEM FARMS
J. E. Wrage & C. H. Grewe, Arlington

VALLEY PRIDE FARM
Merle Miller, Burlington

WESTERN GLOW FARMS, INC.
Friedrichs Bros., Bow

RICHARD C. WHITE
Mt. Vernon

3 HOME-BRED SIRES, OUT OF HIGH PRODUCING DAMS, THAT DESCEND FROM OUR FIRST PUREBRED GUERNSEY

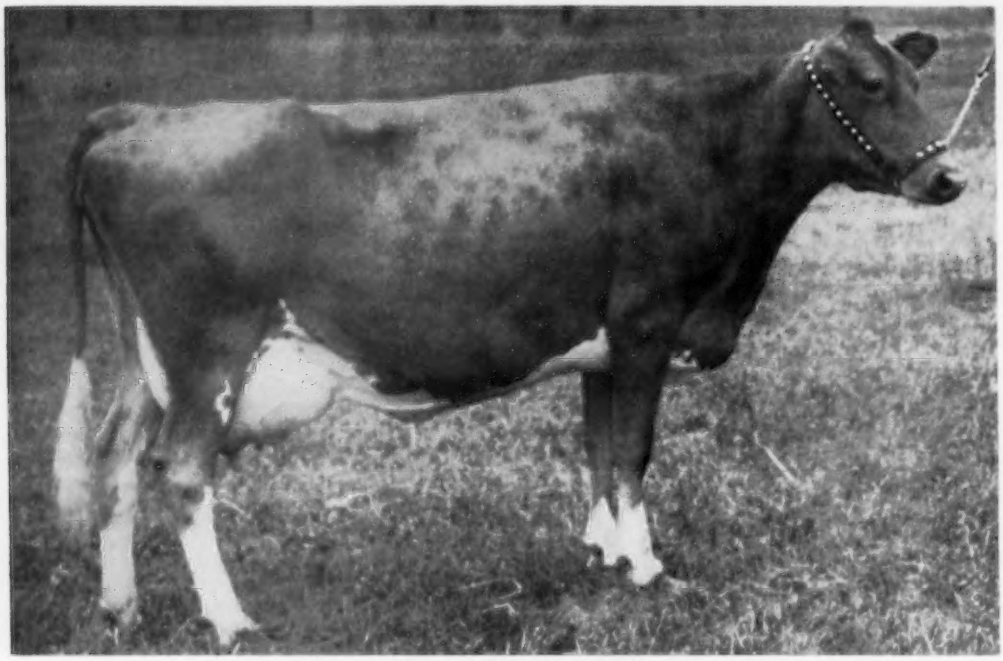

BEAR CANYON'S LADY

Very Good 1947, 1951. 11846—543—6yrs—HIR—365—2x, 12689—619—8yrs—HIR—365—2x, 14460—714—9yrs—365C—2x. 7 AR daughters.

115 animals on the farm. 90 of them descendants of Lady and her dam, Bear Canyon's Maxine. A line-bred herd in the true sense of the word.

1. **CHUKLUCK BRIGADIER**
Born December 16, 1952
Sire: **WESTERN GLOW LUCKY O'WAR, AR.** A grandson of LADY (above). By Western Glow Man O'War, AR, out of Chukluck Lady Lovely, VG, 4 times, *13974—661—Sr3—305C—2x, Class Leader 8th in milk.

Brigadier's Dam

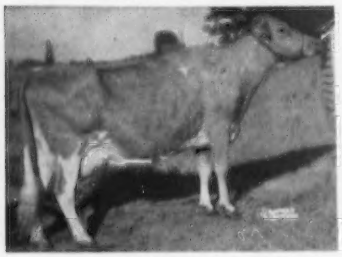

BEAR CANYON'S BETTY
VG '51 '54 '55
11544—702—7yrs—HIR—614
11044—687—8yrs—HIR—730
10590—656—9yrs—HIR—610
A double granddaughter of Lady's sire, and a granddaughter of a full sister.

2. **CHUKLUCK MAJESTY**
Born January 31, 1955
Owned jointly with Idahope Farm, Boise, Idaho.
Sire: **CHUKLUCK BRIGADIER** (opposite)

Majesty's Dam

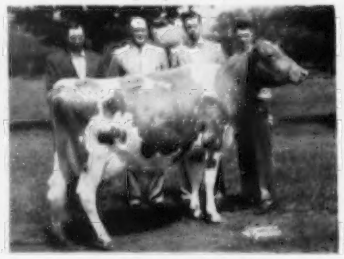

CHUKLUCK MERMAID
E '54 '55
11206—*599—Jr2—HIR—305C—2x
11490—572—Jr3—HIR—305C—3x
1st 3-Year-Old, Sr. & Gr. Ch., Evergreen Classic, 1955. Sold for $7,000, The Guernsey Sale, to Normandy Farm.

3. **CHUKLUCK ROYAL CHINOOK**
Born June 27, 1954
Sire: **WESTERN GLOW MAN O'WAR, AR.** By Western Glow May's Royal, AR, out of Western Glow Butterfat Maryann, E '48 '50, $14,600, 13825—763—6yrs—305C—2x.

Chinook's Dam

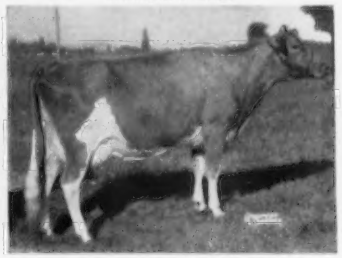

CHUKLUCK LADYDID
VG '54 '55
11212—547—Sr2—305C—2x
13531—674—6yrs—HIR—730
11720—577—8yrs—HIR—610
16450—827—9yrs—HIR—365—2x (pending)
A daughter of LADY (above).

SONS OF THESE SIRES FOR SALE — OCCASIONALLY FEMALES

FLASH . . . 1956 Herd Average just in — 10072 milk, 572 fat, DHIA.

CHUKLUCK FARM — Route 1, Burlington, Washington

L. W. POWER & SONS, Owners

OUR MEN'S DEPARTMENT!

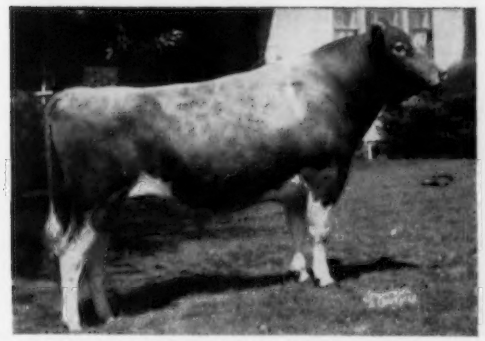

1. **MULHOCAWAY DOUBLE BUTTERFAT** ($4,500)
Born May 27, 1952
25 daughters in our herd

A son, **MAURANA D. BUTTERFAT FAVOR,** was 2nd high bull, Butterfat Sale, 1956, being purchased by Northeastern Pennsylvania Artificial Breeding Association, Tunkhannock, Pa., for $2,400 **(see page 667 of this issue for his picture).**

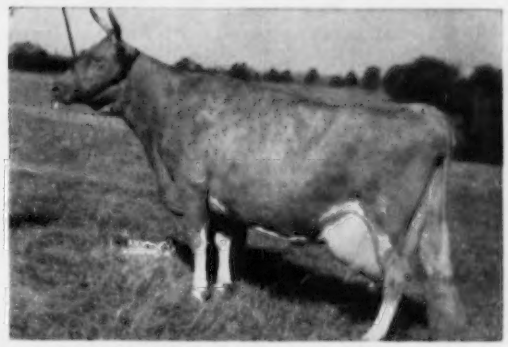

His Dam: **Mulhocaway Butterfat Holly** (E '50 '52)
9524—427—Jr2—305C—2x
*14646—669—Sr3—365—2x
13122—596—6yrs—305—2x
17491—813—7yrs—365C—3x
*16625—788—8yrs—365C—2x
12248—568—10yrs—305C—2x
2 tested daughters

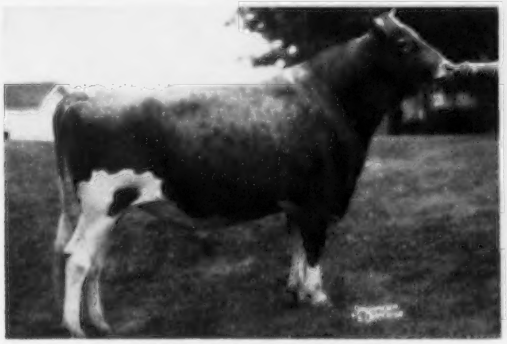

2. **MAURANA GRACE'S KING**
Born December 3, 1953
15 daughters in our herd
Reserve Champion in 3 hot shows, N. Ind., 1956

Sire: **Gardenville Coronation King** ($45,000). 80 tested daughters, 139 records average 9281—490—305—2x—M. E. 59 classified daughters average 84.4, 5 E, 29 VG, 19 D.

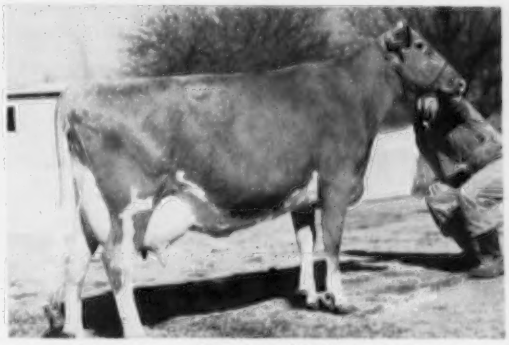

His Dam: **Maurana Master's Grace**
3 times Excellent

10975—532—Sr2—HIR—365—682 T. M., 11637—602—Sr3—HIR—365C—714 T. M., 12660—664—Sr4—HIR—301C—2x, 15896—793—5yrs—HIR—365C—2x. 1st prize 4-year-old, Sr. & Gr. Ch., 1st Best Uddered Cow, Elkhart Co., 1953. Gr. Ch., Elkhart Co., 1955. Member 1st Sr. Get, Mich., 1955.

1 AR daughter, **MAURANA C. GRACEFUL,** 10787—576—Sr2—HIR—365—2x. Sold to Deep Lake for $1,500 in the Butterfat Sale, 1956.

3. **GARDENVILLE CHARITY'S MASTER** ($9,000)
Now owned by C.O.B.A.
Being used in our herd artificially.

21 daughters' 48 records average 10436—507—305—2x—M. E. 17 daughters classified aperage 85.0. 21 classified daughters, 2 E, 10 VG, 5 D.

A daughter, **MAURANA MASTER'S HARP,** sold to Windy Hill Farms for $3,100. Another daughter, Clearland Master's Belle, sold to Mulhocaway for $2,100, Butterfat Sale, 1956.

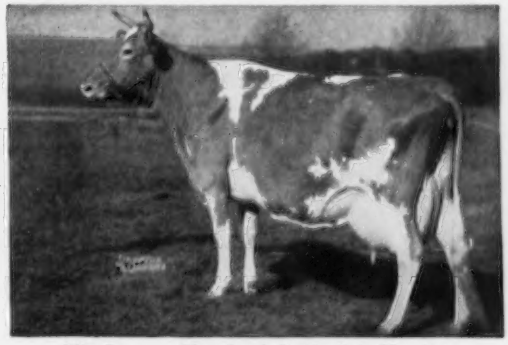

His Dam: **Clearland Butterfat Charity**
12380—632—Jr2—365C—3x
14856—697—6yrs—365C—3x
2 tested daughters

SEMEN AVAILABLE FROM THESE BULLS AT ALL TIMES. WE ALSO OFFER FOR SALE SOME VERY WELL BRED YOUNG BULLS OUT OF DAMS WITH UP TO 837 POUNDS OF FAT, 16,000 POUNDS OF MILK ON 2X.

T. B. Accredited

Calfhood Vaccinated—Bang's Certified 8880

MAURANA FARM — R.5 — GOSHEN, INDIANA

DR. M. L. WELDY, Owner

DALE WELDY, Manager

UNTO THE SEVENTH GENERATION

In our last advertisement we discussed six generations of Proved Sires, starting with Corium Proud Lane's Magnet, and ending with Gilderdale Golden Valor. We now present a member of the Seventh Generation of this tribe (it's too big to be called a family).

Gilderdale Golden Princess →

Bred by B. G. Gilderdale, Sharon Conn. Now owned by Deep Lake Farm, Lakeville, Conn., where she is on test as a Jr2, milking over 50 lbs. on 3x and testing 6.0%.

A daughter of Gilderdale Golden Valor.

Bill Chilcoat, Deep Lake Farm Manager, thinks Golden Princess is as good as he's seen—and he's seen some good ones. This one's got to be good if she equals her former Class Leading dam, Gilderdale Queen Lassie, daughter of Bog Meadow Silver King, with 11240—641—Sr2—HIR—365C—2x.

The performance of Golden Princess in an ideal environment illustrates the ability of the members of this family to become top cows of the breed when given full opportunity to "strut their stuff." And that's just what this regal Princess does!

"Silver King" is a former ABS Proved Sire. We hope "Golden Valor" will be.

For Your Success — Use ABS

AMERICAN BREEDERS SERVICE

325 N. Wells St., Chicago 10, Ill.

Always looking for Great Proved Bulls and Top Technicians

Now serving Breeders in 42 States

Studs at:

Carmel, Indiana
Madison, Wisconsin
Palo Alto, California

ABS AMERICAN BREEDERS SERVICE

Often Imitated Never Equalled

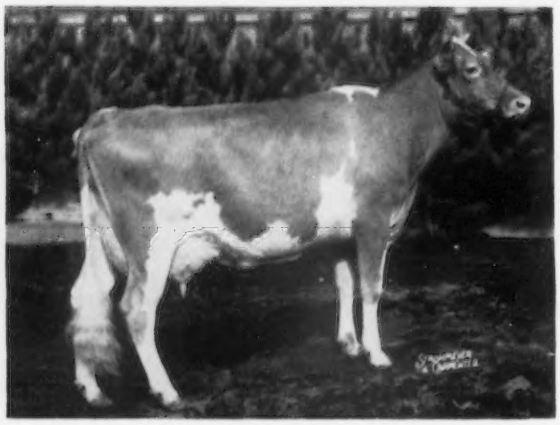

Cow In A Bull Issue And What A Cow!

← **ELMWOOD EMORY'S MELBA**

10417—526—Jr2—HIR—364C—2x
11566—530—Jr3—HIR—305C—2x
11600—525—Jr4—HIR in 234 days—2x

1st prize 4-year-old, Senior and Grand Champion, Michigan State Fair, 1956
4th prize 4-year-old, National, 1956
3rd prize 4-year-old, International, 1956

Melba also won the Best Uddered class, Michigan, 1956.

OUR HERD SIRES

Lyrene King's Emory, AR
Sire of Char-Lane E. Nancy (E), All-American 3-Year-Old.

Woodacres Excellent Leader
The ACTRESS and LEVITY families.

Elmwood Emory's Mahomet
A full brother to MELBA (above).

See our listing on these sires in the Farm and Sire Directory Section.

STOCK FOR SALE

Plan to pay us a visit and select an Elmwood-bred bull for your next herd sire.

ELMWOOD FARM — Frankenmuth, Mich.

Elmwood Farm is located 4 miles north and 2 miles east of Frankenmuth, or 1 mile west of Richville on M-46 to County line and 1 mile south.

VISITORS ALWAYS WELCOME

E. F. FRAHM & SONS, WALTER & RALPH

JOHN PLAIN FARM, INC. — CARY, ILLINOIS

★ Herd Sires In Service ★

RICH IN

CURTISS CANDY — McDONALD — FLYING HORSE — COLDSPRINGS

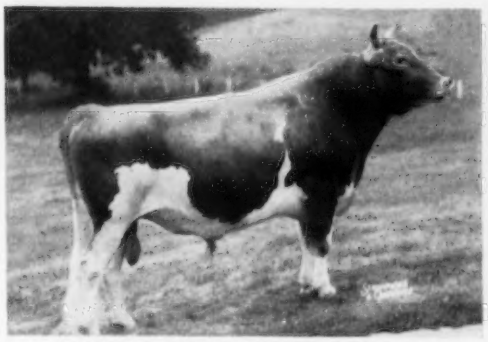

CURTISS CANDY DUKE CURTISS
Born September 4, 1952
1st 2-Year-Old and Sr. & Gr. Ch., N. Ill. Parish Show, 1955; 2nd Jr. Get, Parish Show, 3rd Ill., 1956.

Sire: **CURTISS CANDY BUTTERFINGER**
Dam: **CURTISS CANDY LEVITY STARLIGHT**
15350—821—Sr3—365C—3x

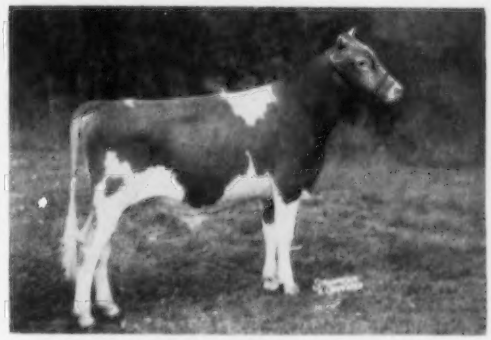

McDONALD FARMS RIVAL VIKING
Born September 12, 1954
Res. All-American Bull Calf, 1955; Gr. Ch., Lincoln, Jr. Ch., Ill., Jr. & Res. Gr. Ch., N. Ill. Parish Show, 1956.

Sire: **McDONALD FARMS PRE RIVAL**
Dam: **McDONALD FARMS IDALIA**
13063—723—5yrs—365C—3x

LYRENE FAVORITE'S WONDER
Born July 1, 1953
1st 2-Year-Old, Sr. & Gr. Ch., N. Ill. Parish Show; Res. Gr. Ch., Lincoln; 1st prize 2-Year-Old, Ill., 1956.

Sire: **COLDSPRING'S B. V. FAVORITE**
Dam: **LYRENE WISTFUL**
4 records include:
12703—578—Jr4—HIR—365—2x
11377—527—5yrs—HIR—365C—2x

ALSO IN SERVICE . . .

COLBYS MR. MALANA — Born February 16, 1956
Mr. Malana will be bred to daughters of our show winning bulls. He also will be a great show bull.

Sire: **FLYING HORSE ROSEMARY GENERAL**
Dam: **LANGMEADOW MALANA**
5 records include: 12147—586—Sr2—365C—2x, 12279—581—Sr3—HIR—365—2x. Very Good '52 '53 '56

Plan to pay us a visit and see the Get of these young show bulls.

STOCK FOR SALE — VISITORS ALWAYS WELCOME

H. Lachman and W. H. Richter, Owners
Cary, Illinois

John Barchard, Farm Manager

Address correspondence to
Dean Spesard, Herd Manager
Phone Algonquin, Ill., OL-8-7216

WHEN IN OREGON VISIT

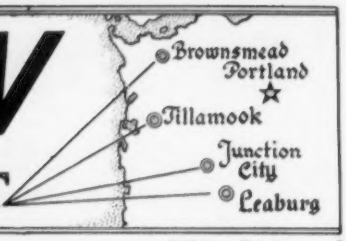

Cla-Ore Farm **Fred Rudat, Jr.** **Brownsmead**	**Prairie Bloom Guernsey Farm** **G. W. Bond & Son** **Junction City**	**White Water Ranch** **Albert L. and Dorothy N. Hawn** **Leaburg (P. O. Box 607, Eugene)**	**Wilsona Farms** **Hans Leuthold** **Tillamook**

WHITE WATER RANCH — — Building For The Future

A Colonel Son Out Of Our Class Leading Knight Cow

WHITE WATER COLONEL'S LUKE

Born August 26, 1952

Dam of Luke

Sire: **FRANCHESTER FREE COLONEL** . . . 30 daughters in our herd. A son of Langwater Freeman, AR, out of the 4 times Excellent cow, Flying Horse Colonel's Patsy, 15709—787—7yrs—365—3x.

ONE OF OUR FOUNDATION COWS

CLA-ORE KNIGHT'S LASSIE
11204—570—Jr2—HIR—365—2x
*13417—*697—Jr3—HIR—365C—2x
Class Leader 9th place milk and 8th place fat
*15325—*825—Sr4—HIR—365C—2x
Class Leader 2nd place fat, 8th place milk
10296—550—5yrs—HIR—305C—2x

LASSIE CALVED JANUARY 22, 1956 WITH TWIN BULLS

Full Brothers To Our Sire WHITE WATER COLONEL'S LUKE — **WHITE WATER COLONEL'S ACE** / **WHITE WATER COLONEL'S MACE**

Send for price and complete pedigree on these twins — by Colonel out of our Class Leading Lassie. If these bulls are sold we can still offer Colonel sons out of other top cows.

A Junior Herd Sire . . . WHITE WATER MASTER'S LESTER

Sire: **WHITE WATER KNIGHT'S MASTER,** a son of the proved sire, Chicona Novelty's Knight (Sire of Class Leaders) and out of Mona of Cla-ore, 13442—651—5yrs—HIR—2x, 13403—657—7yrs—HIR—2x. Knight's Master is a full brother to Cla-ore Knight's Marna, that topped the 1951 Utah State Sale and has since classified Very Good twice.

Dam of Lester

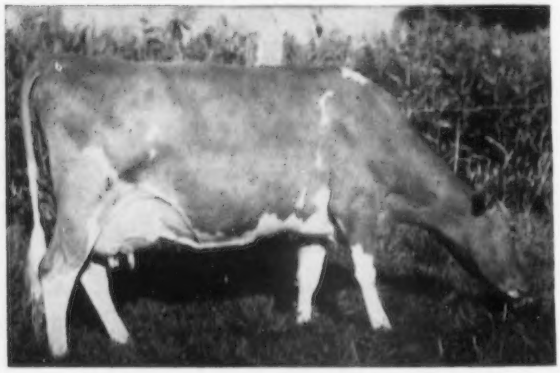

CLA-ORE PHIL'S LISA (VG '51 '53)
13266—627—Jr2—365C—2x
*14030—671—Jr3—305C—2x
12497—537—5yrs—HIR—303C—2x
12572—594—6yrs—HIR—305—2x

Lisa is a daughter of Delphi Dell Philip (Flying Horse Master's Phil — Delphi Dell Philosopher's Pet, 11482—605—Jr4—HIR—730), out of Lillian of Cla-ore, 10614—458—Jr4—HIR—622, dam of Myrula Lodestar's Lilac, 13739—*736—Jr3—365—2x, Class Leader 7th place.

BOTH LUKE AND LESTER ARE GRANDSONS OF CHICONA NOVELTY'S KNIGHT, 28 daughters' 39 records average 10503—564—305—2x—M.E., an increase of 250 lbs. milk, 50 lbs. fat over their dams.

Please address correspondence to:
ALBERT L. AND DOROTHY N. HAWN
P. O. Box 607 — Eugene, Oregon

WHITE WATER RANCH
LEABURG, OREGON

NICHOLAS OLHEISER
Herdsman

Here Are The Sires That Will Help You Improve Your Herd

TAKE YOUR CHOICE

THE NEWEST SIRE IN SERVICE IS RICH IN PROVEN BUTTERFAT BREEDING FROM YELLOW CREEK MEADOW FARM

YELLOW CREEK BANDMASTER — Code 258

He has 12 crosses to Imp. Primrose's Butterfat

HIMSELF

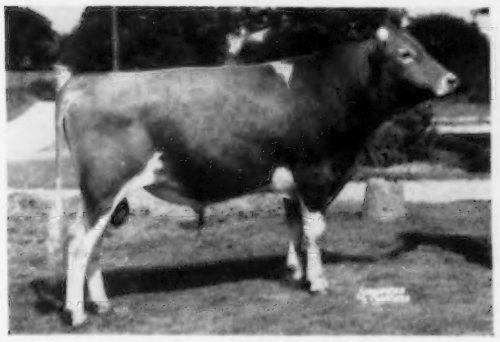

Born July 6, 1954

He has been in service as Jr. herd sire at Yellow Creek. He is a 3/4 brother to Yellow Creek Rose Harmony, E, sold $10,600, and Yellow Creek Rosen Coronet, E '51 '52, 10979—580—Jr3—365—2x.

Sire: **Yellow Creek R. Beacon.** By Mulhocaway Rosenkavalier, AR, out of Yellow Creek King's Bea, VG 3 times, 4 rec. 2x—305—M.E. av. 12887M., 692F.

His Dam

YELLOW CREEK GEM'S LEVITY, E 4 times 4 rec. 2x—305—M. E. av. 9650M., 4.3%, 417F., include 10797—466—6yrs—365—2x, 14389—606—7yrs—362C—3x.

Sire: **Normandy Levity Reliant**
Pre. Proof from HT Rec.

6 daus.	9691	5.0	485
6 dams	9500	4.9	461
	+191	+.1	+24

HERE ARE 6 TOP PROVEN SIRES AVAILABLE

FOREMOST DIAMOND JIM, No. 243

2x—305—M.E. Proof based on AR and HIR rec.

19 daus. 29 rec.	9997	4.9	491
19 dams 34 rec.	9226	4.9	461
Difference	+771M.		+30

Sire: **Majesty's Fearless, AR**
Dam: **May Royal's Fleckie**
10130M. 5.6% 528F
2x—305—M. E.

FAIRLAWN K. NOBLEMAN, No. 255

½ interest owned with Maine Breeding Co-op.

2x—305—M. E. Proof based on rec. at owner's farm.

12 daus.	9173	5.00	459
12 dams	9463	4.71	446
Difference	-289M	+.29%	+13F.

Sire: **Fairlawn H. Eastern King, AR**
Dam: **Fairlawn Actor's Actress,** VG
2 rec. av.—305—M. E. av.
98643M. 5.1% 440F

YELLOW CREEK KING'S NOBLE, No. 231

2x—305—M. E. Proof based on A. B. daus.

37 daus. 18 herds	8425	4.6	390
29 daus. 12 herds	8588	4.6	398
29 dams	8205	4.8	396
Difference	+283M.	-.2%	+2F.

Sire: **Yellow Creek Meadow King, AR**
Dam: **Lady of Victory Noel**
9 DHIA rec. 2x—305—M.E. av.
10630M. 5.2% 554.5F.
At 16 years actual rec. of
13164M., 693.4 F., 318 days—2x

McDONALD FARMS DON'S OXFORD, No. 249

2x—305—M. E. Proof based on AR rec.

9 daus. 9 rec.	10941	4.91	538
9 dams 31 rec.	10173	4.96	505
Difference	+768M.	-.05%	+33F.

Sire: **McDonald Farms King Don, AR**
Dam: **LeClarin Valean**
2x—305—M.E. 4 rec. av.
11268M. 4.7% 533F.
Still in production at 14yrs.

TARBELL GALLANT BENTON, No. 256

2x—305—M. E. Proof based on rec. at owner's farm.

19 daus.	9682	4.72	457
19 dams	8159	4.88	398
Difference	+1523M.	-.16%	+59F.

Sire: **McDonald Farms Tarbell, AR**
Dam: **Tarbell Radiant Betsy**
3 rec. 2x—305—M.E. av.
12987M. 4.2% 541F

YELLOW CREEK LADY'S GENERAL, No. 235

2x—305—M. E. Proof based on A. B. daus.

16 daus. 10 herds	8989	4.7	419
16 dams	8749	4.7	409
Difference	+240M.		+10F.

Sire: **Yellow Creek King's Emblem, AR**
Full brother to Yellow Creek King Bea (above). Yellow Creek King's Twilight, VG, 11269 M. 5.0% 567F. 2x 305—M. E. and Yellow Creek King's Beauty, VG. 9930M. 5.2% 512F. 2x—305—M.E.
Dam: **Lady of Victory Noll** (see opposite)

WE WILL BE PLEASED TO SEND YOU OUR SIRE BOOKLET

PLAN TO VISIT THE STUD AND SEE THESE SIRES AND OTHERS LISTED IN THE DIRECTORY SECTION

NEW HAMPSHIRE-VERMONT BREEDING ASSOCIATION

W. R. AMIDON, Manager — Tel. CApitol 4-1471 — CONCORD, N. H.

SINCERE CONGRATULATIONS TO JOHN D. WORTHINGTON AND SONS, ON THEIR PURCHASE OF OUR CONSIGNMENT TO THE BUTTERFAT SALE — ROSETT.

WE HAVE 21 PATERNAL SISTERS TO HER IN OUR HERD

OUR SENIOR SIRE

YELLOW CREEK ROSEN DUKE

On lease to Yellow Creek Farm. His daughters are large with good rumps and legs and beautiful udders.

Sire: **Mulhocaway Rosenkavalier, AR.** 29 daus. 57 rec. M.E. 305—2x average 9525 M 5.4% 512 F. 25 classified av. 85.6.

Dam: **Lady of Victory Noll** 14178—741—AHI

A DUKE Daughter

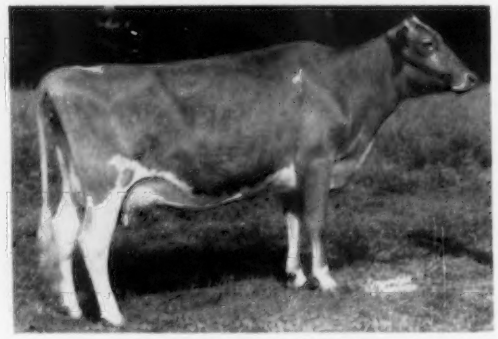

DALOMAS R. D. ROSETT

9652—475—Sr2—305—2x—DHIA

Sold in Butterfat Sale to John D. Worthington & Sons, $2,500.

Dam: **Julia's Duchess Ajax** 10106—504—5yrs—305—2x—DHIA

MALES, AND OCCASIONALLY FEMALES FOR SALE

SEE OUR OTHER SIRES LISTED IN DIRECTORY SECTION — VISITORS WELCOME

DALOMAS FARM

MR. AND MRS. DANIEL D. STUTZMAN
Owners
Accredited Herd

Lagrange, Indiana

A PRE RIVAL SON OUT OF A VERY GOOD COW FROM THE DOUGLASTON LADY AUGUSTA—GREEN MEADS THELMA—ELMDALE LILIAN FAMILIES

McDONALD FARMS RIVAL TOP NOTCH

Born October 20, 1953

His Sire: **McDONALD FARMS PRE RIVAL** All-American 2-Year-Old Bull, 1954. All-American Aged Bull, 1955. Senior and Grand Champion, National and International, 1954, 1955.

Sire: **McDonald Farms Prediction.** Sire of the All-American Sr. Get of Sire, 1954, 1955. 97 daughters classified, 7 E, 45 VG, 34 D.

Dam: **McDonald Farms High Jilda** (E '54), 14247—712—7yrs—365C—3x. Dam of 1st prize Produce, National, International, All-American Produce, 1955.

His Dam: **McDONALD FARMS FORE PLENTY** 3 times Very Good '52 '54 '56 11707—592—Jr2—365—3x

Sire: **McDonald's Foremost Prediction.** A son of Foremost Prediction, out of Douglaston Lady Augusta, E at 13 and 14 years of age. 5 AR daughters, 4 E, 1 VG, average 731 lbs. fat.

Dam: **McDonald Farms King's Kameo** (VG '48 '50), 13416—657—Sr3—365C—3x. 2 tested daughters.

Next Dam: **Elmdale Lilian** (E at 10 years) 15287—616—A—3x. 8 AR daughters.

OUR HERD IS NOTED FOR ITS PRODUCTION. May we suggest you consider a TOP NOTCH bull calf out of one of our high producing families.

A CLASS LEADING FAMILY . . . Headed by **TWIN BIRCH PAL'S CLARICE,** 13385—*691—Sr2—HIR—365—2x, 6th for fat, *15269—782—Sr3—HIR—730 T.M., 9th for milk. She is dam of 5 daughters in our herd, 4 are full sisters and include **TWIN BIRCH RESOLUTE'S CLARISSA** (VG '53), 12102—660—Jr3—HIR—698 T.M., **TWIN BIRCH R'S CLARETTE,** 11323—662—Sr2—HIR—365C—2x.

STOCK FOR SALE . . . SIRED BY TOP NOTCH AND OUT OF TOP PRODUCING COW FAMILIES — FAMILIES LIKE OUR CLARICE LINE. Our Production Average The Last 8 Years over 10,000 lbs. Milk, 520 lbs. Fat.

VISITORS ALWAYS WELCOME

TWIN BIRCH FARM — Lyndonville, N. Y.

STANLEY BAKER & SONS, Owners

BUTTERFATS

"While herdsman at Dunwalke Farms in 1926, I first started working with the Butterfat cattle. At that time Dunwalke was using Blanchette's Butterfat, the first son of Primrose's Butterfat to be imported to this country. I liked the Butterfats then—I like them now and have always been a booster for this strain. The Butterfats were good then—they are still good today as evidenced by the recent Butterfat Sale when 33 head sold for an average of $2,222—all rich in Butterfat blood."

R. F. M.

OUR BUTTERFAT BULL

MULHOCAWAY BUTTERFAT MIXER . . . Born May 5, 1952. A full brother to Mulhocaway Butterfat Beau, that was used at Beach Road and is now in service at the Evergreen Northwest Breeders, Inc. Mixer is sired by Coldspring's Beauty Noble King ($29,000).

Dam of Mixer

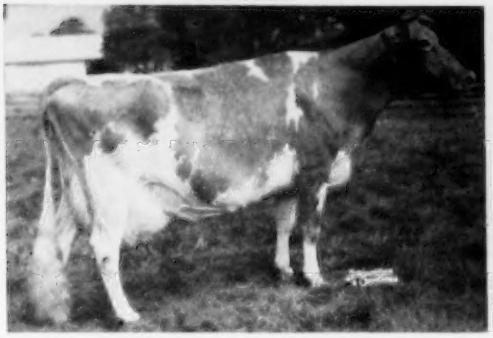

MULHOCAWAY JESTER'S FREDA
9340—422—Sr2—305—2x, 17393—742—5yrs—365—3x
10693—479—6yrs—305C—2x
A double granddaughter of Heartsease Butterfat, AR.

His Sire's Dam

VALLEVUE BUTTERFAT BEAUTY (E)
16578—831—A—3x, 18914—937—AA—3x. 5 PR sons, 7 AR daughters, 4 Excellent daughters average 16279—828—3x. **A daughter of Hilltop Butterfat.**

MASTER TRACES DIRECT TO BLANCHETTE'S BUTTERFAT — THE FIRST SON OF PRIMROSE'S BUTTERFAT TO BE IMPORTED TO THIS COUNTRY

FLYING HORSE PRIM'S MASTER
Born August 20, 1951

30 daughters in the herd from the **Flute and Primrose families, bred here at Alfalfa Farm.** His 7 nearest dams average 14631—846. His daughters are now coming into production and they are what we bred them for—REAL DAIRY COWS.

Sire: **FLYING HORSE MUSICMAKER, AR**

His Dam

FLYING HORSE SELECT PRIMROSE
VG '47 '48
12816—815—Jr2—365C—976 T. M., 11479—*712—Sr3—305C—2x, 12816—738—AAA—305C—2x. 3 consecutive Class Leader records when made. 2 AR sons, 5 AR daughters.

His Sire's Dam

ALFALFA FARM FLUTE, VG '48
13250—775—Jr2—365C—3x
16206—*962—Jr3—365C—3x
Class Leader 2nd in fat
12499—*756—Jr4—305C—2x
15961—970—5yrs—365C—3x
7 AR sons, 2 AR daughters.

His Dam's Dam

ALFALFA FARM PRIMROSE, E '48
12058—765—Jr3—365—3x
17564—*1083—Sr4—365C—3x
Class Leader 4th in fat
4 AR sons, 3 AR daughters.

A Line-Bred Outcross Bull

BOURNEDALE MAJESTY'S LA NOCE
Born November 12, 1951

Sire: **CLEAR SPRINGS' MAJESTY'S ACTOR**
A son of Riegeldale Emory's Majesty, out of Clear Springs' Princess Rose, **3 consecutive records average over 16,000 lbs. milk, 820 lbs. fat.**

Dam: **BOURNEDALE LADY LA NOCE**
13385—757—Jr3—365C—3x

This MAXIM blood seems to cross well with the BUTTERFATS.

A PRIM'S MASTER SON OUT OF OUR BEST COW FAMILY

ALFALFA FARM SPECULATION
Born December 12, 1953

Sire: **FLYING HORSE PRIM'S MASTER** (see above)

Dam: **ANTOINETTE OF ALFALFA FARM**
10029—543—Sr4—305C—643 T. M.
10416—542—8yrs—HIR—305C—2x
10337—512—9yrs—HIR—305—2x

Next Dam: **Lincoln France**, 14178—738—7yrs—365—3x
14525—756—8yrs—365C—3x
3 AR daughters.

She is by Dunwalke Rosebud's Butterfat, AR.

A full brother to Speculation, **Alfalfa Farm Crusader**, is now owned by William H. Nightwine, Dauphin, Pa.
SPECULATION TRACES DIRECT TO LA FLEUR DU JARDIN XVIII R.G.A.S.

Vaccinated — VISITORS WELCOME — Accredited

ALFALFA FARM — Topsfield, Massachusetts

JOHN E. CAIN CO., Owner — Telephone Danvers 1740 — Address all correspondence to ROBERT F. MURRAY, Manager

LYNWORTH FARMS

ARE DEVELOPING A GREAT HERD BY CONCENTRATING ON THE BREEDING OF THE GREAT SIRE, FOREMOST PREDICTION, BY USING A SON AND 2 GRANDSONS OF McDONALD FARMS PREDICTION.

William's Dam

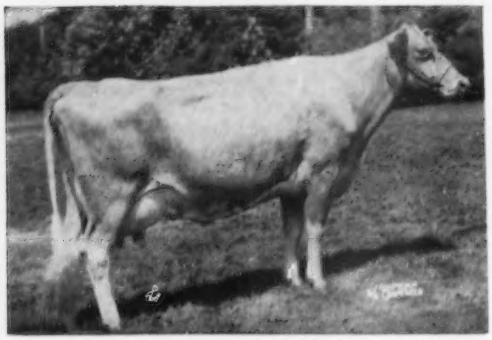

RIVERVIEW LAD'S BOUNTIFUL, E '51 '54
5 records, all 2x, av. 10956—580
15770—823—7yrs—365C—3x
Maternal sister to Riverview General's Marigold, VG, *15082—*809—Sr4—305C—2x, National Class Leader fat, 4th milk.

McDONALD FARMS PRE WILLIAM

Born March 11, 1955

Purchased, 1956 McDonald Sale, $3,100.

Sire: **McDONALD FARMS PREDICTION, AR** 96 daus. 217 rec. M.E.—305—2x average 9173 lbs. milk, 5.1%, 471 lbs. fat. By Foremost Prediction, AR, out of Valleywood Harriet, 14223—781—CC, $4,000.

McDONALD FARMS IDEAL TRUMPETER

Born March 12, 1953

Sire: **McDONALD FARMS IDEAL, AR.** 18 PR sons, 42 AR daughters, 2 over 800, 7 over 700, 18 over 600, 29 over 500 lbs. fat. 30 classified daus., 3 Excellent, 16 Very Good, 10 Desirable.

Dam: **McDONALD FARMS HIGH JUDITH,** VG 4 times 12436—669—Jr4—365—3x. 2 AR daughters include McDonald Farms S. Maytime, VG '54, 14633—748—Sr4C—3x, 14382—738—7yrsC—2x. Judith is out of McDonald Farms Hester, E '51 '55, 12093 600—6yrs—305C—3x.

Trumpeter's Dam

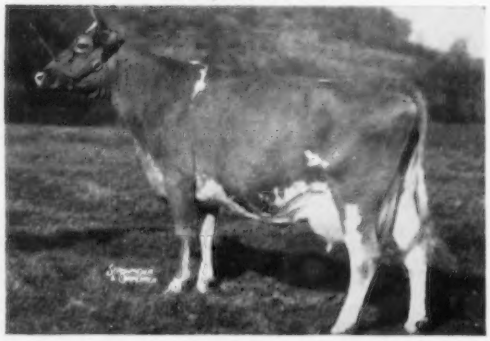

Predictor's Dam

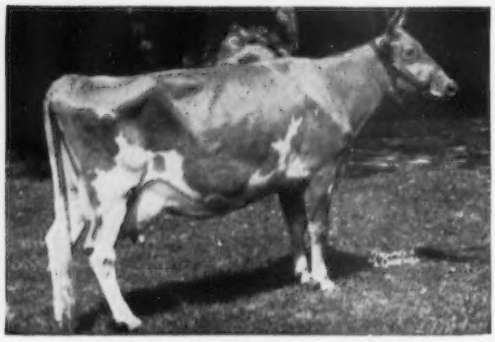

FAIRLAWN PEERLESS GOLDENROD
14603—665—Sr3—365C—3x
18090—839—5yrs—365C—3x

APPLEBROOK'S GOLDEN PREDICTOR

Born July 8, 1951

Sire: **McDONALD FARMS PREDICTION JR., AR** 7 PR sons, 47 daughters, 1 over 900, 4 over 800, 6 over 700, 11 over 600, 31 over 500 lbs. fat. 9 classified, 2 E, 3 VG, 3 D. A son of McDonald Farms Coquette, E '47 '50, 13928—708—G.

BREEDING STOCK FOR SALE — PLAN TO VISIT OUR HERD ANYTIME

L. W. SHELDON & SONS, Owners
WM. GORDON SHELDON, Manger

Route 1
FULTON, NEW YORK

OUR HERD SIRES

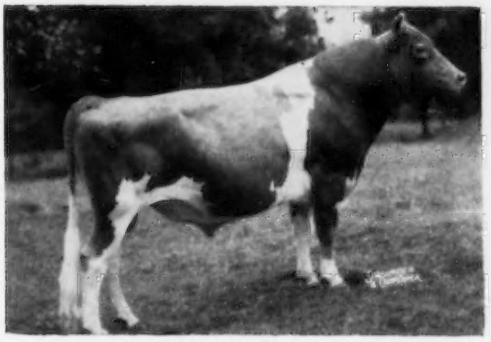

FAIRLAWN ACTOR'S PLAY BOY, AR

Born May 9, 1948

25 daughters in our herd

Sire: **FAIRLAWN PEERLESS ACTOR,** AR
THE ACTRESS FAMILY

Dam: **FAIRLAWN H. HAPPY,** 11153—516—Sr2—365C—3x, 10173—468—Sr3—305C—2x. 2 AR sons, 1 AR daughter **Fairlawn Actor's Gay** 10709—523—Jr2—365—3x. Full sister to Play Boy

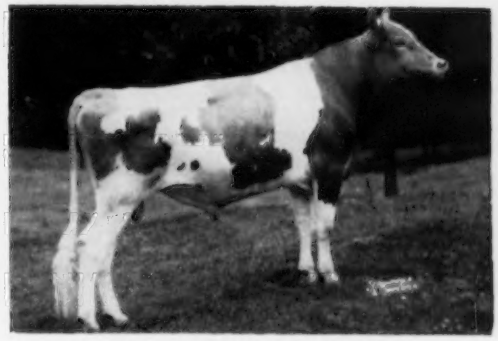

FAIRLAWN K. DOMINANT

Born June 1, 1951

His daughters are most impressive

Sire: **FAIRLAWN H. EASTERN KING,** AR

Dam: **FAIRLAWN H. ISMENA** (VG 4 times)
13752 — 643 — Jr3 — 365C — 3x, 17435 — 812 — Jr4 — 365 — 3x, 14791 — 715 — 5yrs — 365 — 3x. 2 AR sons include **Fairlawn Performer's Peer.** 29 daughters average 9338 — 454 — 305 — 2x — M. E. 2 AR daughters — both VG

A Promising Junior Herd Sire From The LADYSHIP Family

MONTEREY LADYSHIP'S NOBLE

Born December 1, 1953

The 65 Excellent cows in his pedigree average 14173—717

His sire . . . . **McDONALD FARMS FORE NOBLE** . . . . A proved sire from the Lady Augusta and Coquette families. **He is the sire of the 2nd two-year-old, 2nd four-year-old, 2nd Senior Get of Sire, National, 1956.**

His Dam

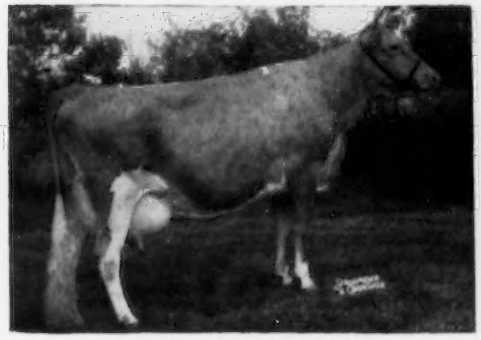

Fairlawn Actor's Ladyship
4 times Very Good
11773—633—Jr2—365C—3x
13102—745—Sr3—365C—3x
14989—792—Sr4—365C—3x
15469—816—6yrs—365—3x
THE LADYSHIP FAMILY

His Dam's Full Sister

Fairlawn Actor's Lustre ($10,000)
Excellent '53 '55
12045—631—Jr2—365C—3x
13539—739—Sr3—365C—3x
All-American 4-year-old, 1954
1st Aged Cow, Sr. and Gr. Ch., Eastern States 1955.

HERD ON HIR TEST — CAREFULLY SELECTED MALES AND FEMALES FOR SALE

LANGMORE FARM — R. F. D. 3 — TROY, N. Y.

Charles J. Moore, Owner — **6 miles East of Troy on Route 2** — Phone Bridge 9-3144

Tarbell Guernsey Farms

Founded 1816

FIFTY-THREE YEARS OF BREEDING GUERNSEYS

FIFTY YEARS OF CONTINUOUS ADVANCED REGISTER TESTING

TODAY . . . OUR HERD IS FOUNDED ON FEMALES RICH IN THE BLOOD OF THESE FIVE FOUNDATION SIRES

MAY ROYAL'S HOLLISTON, 136 AR daughters, one of the highest in number of AR daughters in the breed. Sire of TARBELL FARMS ROYAL LENDA, 20508—1109, NATIONAL RECORD Jr4—365—3x, foundation cow of the LENDA family; TARBELL FARMS ROYAL MIGNOTTE, 21162—868—Sr4—365—3x, Class Leader 3rd Milk, of the MIGNONETTE family, and TARBELL FARMS ROYAL SIBYL, 17231—854—A, of the SIBYL family.

Sire: **Mixter May Royal.**
Dam: **Rockingham Maid** 5 AR daughters, 4 AR sons, daughter of Langwater Holliston.

FOREMOST PEACEMAKER, 187 AR daughters, more than any other Guernsey Sire. Among his daughters are TARBELL FARMS PEERLESS MARGO, 18501—1013—Jr3—365C—3x, former NATIONAL RECORD, TARBELL FARMS PEERLESS SIBYL, 16848—874—Sr3—365C—3x; also TARBELL PEERLESS LENDA, 13537—762—Sr3—305C—3x, former NATIONAL RECORD, and TARBELL PEERLESS ROYALENDA, 15819—850—Sr3—365—3x, both daughters of ROYAL LENDA and both still in our herd.

Sire: **Langwater Valor.**
Dam: **Thornton's Armistice Girl** 2 AR daughters, 2 AR sons.

ANTIETAM BRIGHT LAD, 58 AR daughters, including TARBELL BRIGHT BABETTE, 14281—732—5yrs—365—2x, and TARBELL BRIGHT HARMONY, 13320—601—Sr3—365C—2x.

Sire: **Langwater Vagabond.**
Dam: **Bright Lad's Frances Rose** 2 AR sons, 3 AR daughters, she by Hardwick's Bright Lad.

COLDSPRING'S ROMULUS' ANCHOR, 53 AR daughters, one Class Leader daughter, others with excellent records and more coming along. Sire of both type and production. His sons and daughters have done well in other herds, as well as in ours.

Sire: **Langwater Romulus.**
Dam: **Coldspring's Valor's Katrina from the great** May Rose family at Coldsprings.

TARBELL FARMS NOBLE LEADER, 49 AR daughters, 9 PR sons. A son of TARBELL FARMS ROYAL LENDA.
TARBELL FARMS DOUBLE CHAMPION, 51 AR daughters, NOBLE LEADER'S SON out of TARBELL FARMS PEERLESS MARGO, and TARBELL FARMS PEERLESS ROYAL, 34 AR daughters, son of FOREMOST PEACEMAKER, and **TARBELL FARMS ROYAL LENDA,** have also sired outstanding daughters.

OUR SENIOR SIRES ARE RICH IN THE BLOOD OF OUR GREAT LENDA FAMILY PLUS AN INFUSION OF LADY AUGUSTA BLOOD

3 SENIOR HERD SIRES THAT ARE TRANSMITTING THEIR PROVED INHERITANCE AND SIRING HIGH PRODUCTION AND OUTSTANDING TYPE.

McDONALD FARMS TARBELL
67 AR daughters
Sire: **McDonald Farms Distinction**

Douglaston Lady Augusta
12196—607—E. Excellent at 14½ years of age. 4 EXCELLENT—1 VERY GOOD daughters. 5 AR daughters average 731 lbs. fat. **(One of the breed's most popular cow families.)**

TARBELL GALLANT VALROYAL
16 AR daughters
TARBELL ROMULUS LEADER
12 AR daughters
Their dam — from the LENDAS.

Tarbell Peerless Lenda
13537—762—Sr3—305C—3x
Former National Record, now Class Leader in fat, 9th place. 3 AR daughters, 2 AR sons.

TARBELL ROMULUS GALLANT
2 AR daughters — others on test. A son of Anchor out of a McDonald Farms Tarbell daughter.
His dam — from the LENDAS.

Tarbell Gallant Royalenda
12454—630—Jr2—365C—3x
16461—809—Sr4—305C—3x
Class Leader 6th in milk, 9th in fat.

Federal Accredited

VISITORS ALWAYS WELCOME

N. Y. State Negative Approved

TARBELL GUERNSEY FARMS • Chenango County

Between Greene, N. Y., and Cortland, N. Y. on Route 41

SMITHVILLE FLATS, N. Y.

Tarbell Guernsey Farms

Founded 1816

SIX JUNIOR HERD SIRES

BACKED BY PROVED AND POPULAR BLOODLINES FROM
GREAT COW FAMILIES WITH DEPTH OF BREEDING

1 . . . **The Barbee and Beauty Families**

2 . . . **The Rosabell and Lule Belle Families**

3 . . . **Prediction plus the Ingria Family**

4 . . . **More Beauty Blood plus the Bonita Family**

5 . . . **Peacemaker and the Lenda Family**

6 . . . **The Actress Family plus a King Cross**

1.
MIDVIEW BEAUTY'S BLAZE

4 daughters on test

Sire: **St. James Champion Blaze,** 45 AR daus. From the noted St. James Philosopher's Barbee family.

His Dam

Coldspring's Romulus' Beauty, E
10783—609—Jr2—365C—3x
14374—746—Jr4—365—3x
1 AR dau., 4 PR sons. Dam: Vallevue Butterfat Beauty, E, 7 AR daus., 4 PR sons. Sire: Langwater Romulus

2.
HOMINY HILL LANCER

Sire: **Hominy Hill Rose King,** 9 AR daughters. Son of Meadow-Gold Rosabell, 5 AR daus., 3 PR sons. A great cow family.

His Dam

Hominy Hill Lucy
12019—739—Jr2—365C—3x. 2 AR daus. Dam: Meadow Spring Lulu, VG. 6 AR daus., 2 PR sons. From the noted Lule Belle family at Hominy Hill.

3.
McDONALD FARMS RIVAL VILLAGER

Sire: **McDonald Farms Pre Rival,** Jr. Ch., N. G. S. & I. D. S., 1953. Sr. & Gr. Ch., I. D. S., 1954. He by McDonald Farms Prediction and out of McDonald Farms High Jilda, E, 2 AR daus., 3 PR sons.

His Dam

Adohr Peter Pan Ingria
17261—845—6yrs—365—3x
Dam: McDonald Farms Ingria, 4 AR daus., 2 PR sons. Sire Rosewald Peter Pan, 10 AR daus., 5 PR sons.

4.
McDONALD FARMS SENIOR

Sire: **Wyno Beau's Cherub.** 22 AR daus. Res. Sr. and Gr. Ch., N. G. S. & I. D. S., 1955, son of Langwater Angelic, E, and grandson of Coldspring's Romulus' Beauty.

His Dam

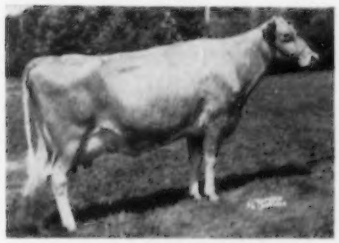

Riverview Lad's Bountiful
E '51 '54
5 records on 2x, 4 in 305C av. 10956—580, 15774—821—7yrs—365C—3x 2 AR daus. From one of the greatest cow families in the West.

5.
TARBELL SUPREME WARRIOR

Sire: **McDonald Farms Senior.** Maternal grandsire: Tarbell Farms Peerless Royal, 34 AR daus., son of Foremost Peacemaker and Tarbell Farms Royal Lenda.

His Dam

Tarbell Regal Wenonah
18464—937—5yrs—365—2x, Class Leader 5th Milk, 5th Fat. From the same cow family as Tarbell Kel Winsome, 16338—808—Sr4—305C—2x, 2nd Milk, 2nd Fat.

6.
FAIRLAWN HORNET'S REX

Sire: **Fairlawn Actress' Hornet.** 31 AR daus., 16 PR sons. Son of Bright Lad's Actress, E, 4 AR sons, 1 AR dau., she by Hardwick's Bright Lad.

His Dam

Fairlawn K. Floridia
12279—651—Jr3—365C—3x
Dam: Fairlawn Peerless Heliotrope, VG 6 times, 19052—1018—9yrs—365—3x, 3 AR daus., 2 PR sons.

CHOICE YOUNG BULLS AND HEIFERS FOR SALE OUT OF HIGH RECORD COWS AND STRONG COW FAMILIES AND BY OUR SENIOR AND JUNIOR SIRES.

WRITE US YOUR NEEDS

Federal Accredited — VISITORS ALWAYS WELCOME — N. Y. State Negative Approved

TARBELL GUERNSEY FARMS

Between Greene, N. Y., and Cortland, N. Y. on Route 41

Chenango County

SMITHVILLE FLATS, N. Y.

BIEVER FARMS

"ALPHA GUERNSEYS—HOME OF THE BUTTERMAIDS"

COLDSPRING'S NOBLE'S CHAMPION

Sire: **COLDSPRING'S ROMULUS NOBLE, AR**
1 over 1000, 2 over 900, 4 over 800, 19 over 700, 30 over 600, 46 over 500 lbs. fat. 47 daus. classified, 2 E, 19 VG, 19 D.

We have 18 daughters by Champion in milk — all doing very well. 25 more daughters coming and showing great promise.

5 Sons sold for service — one, **Alpha Creammaid's Brilliant,** to The First Penna. Artificial Breeders Cooperative, Lewisburg, Pa.

COLDSPRING'S NOBLE'S CHAMPION
Born October 23, 1950

His Dam:
COLDSPRING'S B. R. CATHARINE (E)
12399—591—Sr2—365—3x, 14437—816—Sr4—365C—3x

His Sire's Dam:
COLDSPRING'S HARDWICK'S BEAUTY (E 3 times)
14492—642—Sr4—365—3x, 17614—824—6yrs—365—3x

CHAMPION'S TWO OLDEST DAUGHTERS IN PRODUCTION

ALPHA CHAMPION'S ETHEL
9894—421—Jr2—HIR—305C—2x
10786—512—Jr3—HIR—305—2x (pending)

ALPHA CHAMPION'S HOPE
9055—505—Jr3—HIR—305C—2x (pending)

BREEDING STOCK BY CHAMPION OUT OF PROVEN COW FAMILIES, FOR SALE

Our farm is located 2 miles south of Schuylkill Haven
on Route 122 opposite Schuylkill Country Club.

Federal Accredited 532054

Bang's Free 11923

W. J. BIEVER & SON
Owners

Schuylkill Haven, R. D. No. 1
Pennsylvania

JOSEPH FETHEROLF
Manager
Tel. Orwigsburg—Empire 6-5872

BIEVER FARMS

"ALPHA GUERNSEYS—HOME OF THE BUTTERMAIDS"

ALPHA NOBLE'S GENERAL

Sire: **COLDSPRING'S ROMULUS NOBLE, AR**
Sire of Champion bull — see opposite page

2 daughters in milk — 25 more looking exceptionally good.

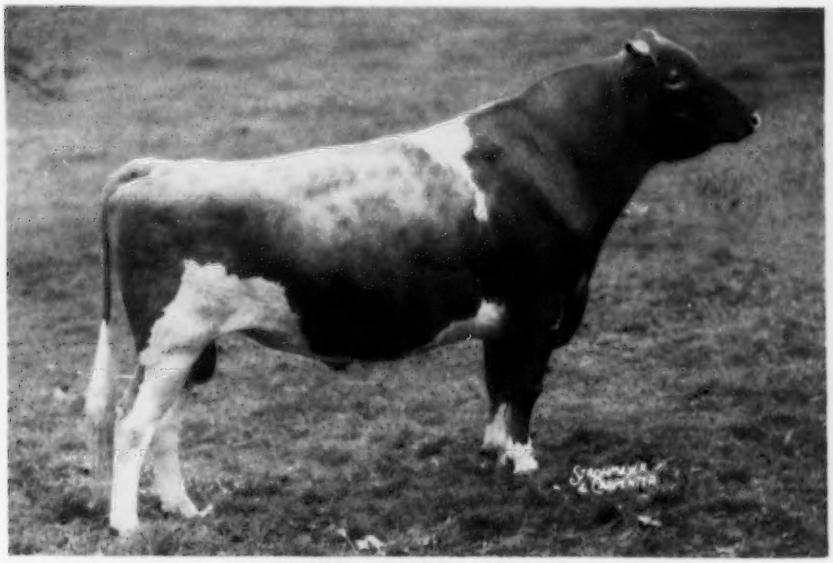

ALPHA NOBLE'S GENERAL
Born August 26, 1952

Dam: **FAIRLAWN PEERLESS HERTHA** (VG), 16379—837—6yrs—365C—3x. 3 AR daughters. **Alpha Peter Pan's Ellen** (VG), 14187—731—Jr3—HIR—365—3x, Class Leader 10th place for fat.

We have a son by General out of Alpha Peter Pan's Clovermaid, VG (a granddaughter of Buttermaid), 13024—669—Sr3—HIR—365—2x, 8638—430—Sr2—HIR—305C—2x, for sale. Pedigree and price upon request.

OUR JUNIOR HERD SIRE — **ALPHA FAVOR'S LEADER** — Born February 23, 1955

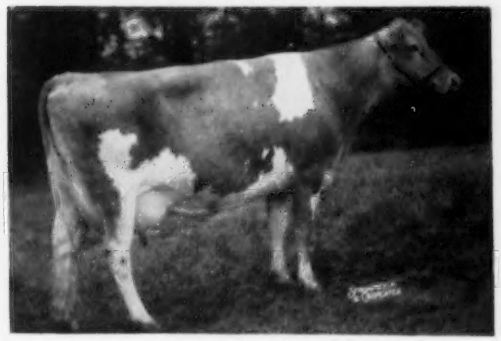

Sire: **DUNWALKE BEAUTY'S FAVOR,** sold for $6,000. 3rd Sr. Yearling, 1953, New Jersey. 2nd 2-Year-Old, National Guernsey Show, 1954. Reserve All-American 2-Year-Old, 1954.

Dam OF LEADER

SPRING RUN NOBLE'S PRIMROSE (E '55)

5 records include:
11926—593—5yrs—305C—2x
21268—1001—7yrs—365—3x
15643—695—11yrs—HIR—365C—2x

We have a maternal brother to this bull, by Coldspring's Noble's Champion, for sale. Pedigree and price upon request.

VISITORS MOST WELCOME

Our farm is located 2 miles south of Schuylkill Haven on Route 122 opposite Schuylkill Country Club.

Federal Accredited 532054 — Bang's Free 11923

BIEVER FARMS

W. J. BIEVER & SON
Owners

Schuylkill Haven, R. D. No. 1
Pennsylvania

JOSEPH FETHEROLF
Manager
Tel. Orwigsburg—Empire 6-5872

RUNNYMEDE FARM

NORTH HAMPTON, NEW HAMPSHIRE

WE ARE MORE PLEASED THAN EVER WITH OUR SENIOR SIRE, GABRIEL, SINCE HIS DAUGHTERS HAVE BEEN SUMMARIZED BY THE AMERICAN GUERNSEY CATTLE CLUB.

HIMSELF

FAIRLAWN MAXIM'S GABRIEL
95 daus. 163 rec. M.E.—305—2x av. **9861 LBS. MILK, 5.0%, 491 LBS. FAT.** 17 daus. classified 83.7%.
Sire: **Quail Roost Rose Maxim, AR**

His Dam

DUNWALKE MAGGIE'S LILY
Sr. & Gr. Ch., New Jersey, 1936. 14383—762—365C—3x. A daughter of Imp. Dunwalke Sweet Maggie. 11754—573—F. 7 AR daughters.

GABRIEL SONS FOR SALE OUT OF DAMS WITH 600 TO 1000 LBS. FAT

VISITORS WELCOME

We Would Enjoy Having You Visit Our Herd

Off Route 1 between Portsmouth and Hampton.

Owner: PETER FULLER — Tel. Woodlawn 4-5995 — Supt.: C. I. GILMAN

This May Be The Proved Sire You Are Looking For

We will sell . . . The Plus Proved Bull

BENTON'S LORD MACK

Born November 25, 1948

U.S.D.A. Preliminary Proof November 18, 1955

LORD MACK is sired by **Langwater Lord Benton,** out of **Benton's Excellent Margie,** 11795—578—Jr2—365—3x, a daughter of **McDonald Farms His Excellence.**

A PLUS PROOF . . . . . U. S. D. A. PROVED SIRE RECORD

8 daughters,	8 records average	8076	— 394	— 305—2x—M. E.
8 dams,	33 records average	7053	— 339	— 305—2x—M. E.
	INCREASE	+1023	+ 55	

Plan to visit our herd and see the LORD MACK daughters. We have several daughters in the herd and practically everything else in the herd is bred to him.

OUR JUNIOR HERD SIRES

ROCKWOOD CONVERTA
Born June 28, 1952
Sire: **Caumsett Broadcaster, AR**
Dam: **Rockwood R. E. F. Katrina,** 10570—513—Sr3—305C—2x. A daughter of Riegeldale Emory's Foremost.

ROCKWOOD CLOVER'S BROADCASTER
Born November 20, 1952
He is also by **Broadcaster,** out of a Foremost daughter, same breeding as CONVERTA.

BAYVILLE SO JOLLY
Born June 6, 1954
Sire: **Southampton Maxim, AR.** A son of Southampton Socute (VG '49), 20021—844—8yrs—365C—3x.
Dam: **Bayville Margaret Jolly,** 12687—635—Sr2—365C—3x. She is by Bournedale General Mars, AR, out of Fairlawn K. Jolice (E '53 '56) 18669—983—8yrs—365—3x.

LORD MACK — A PLUS PROVED U.S.D.A. SIRE MAY BE THE BULL YOU ARE LOOKING FOR.
SEND FOR PRICE AND PEDIGREE — VISIT THE HERD AND SEE HIS DAUGHTERS.

S. H. BELL

ROCKWOOD FARM — Dublin, Virginia

APPLEBROOK FARMS

PURE BRED GUERNSEYS

CHARLES P. O'CONNOR, Owner
Federal and State
Accredited Herd

On Paoli Pike at Goshenville
Pa. Route No. 202
WEST CHESTER — R. D. 3 — PA.

DONALD G. BROWN, Manager
Office Phone:
West Chester, 1920

PREDICTION JR. . . . A Sire That Is Playing A Tremendous Part In Our Program

McDONALD FARMS PREDICTION JR.

Through the use of artificial service and frozen semen we are still breeding many of our good cows to this great bull.

45 Daughters In The Herd
25 Bred To His Services
160 Ampules of Frozen Semen Available

His daughters have size, good legs, open spring of ribs, deep middles and the kind of udders that will wear.

We feel Prediction Jr. is one of the top sons of McDonald Farms Prediction, he sire of the All-American Senior Get, 1954, 1955.

PREDICTION JR. SONS OUT OF OUR BEST COWS ARE AVAILABLE —
WRITE FOR PRICES AND PEDIGREES

DAM OF PREDICTION JR.

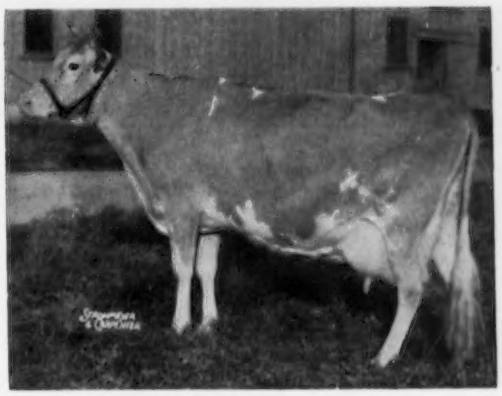

McDONALD FARMS COQUETTE
Excellent '47 '50
13928—708—Jr2—365—3x

This Prediction Jr. Son Is For Sale — Ready For Immediate Service

APPLEBROOK PREDICTION SHAW

Born November 23, 1955

A son of McDonald Farms Prediction Jr. and out of Bethany Sherlie, 11029—569—Jr3—365C—3x, a daughter of Franchester Shah and dam of 2 AR daughters.

LOOK AT SHAW'S FULL SISTER — SHE IS THE RIGHT KIND

FULL SISTER TO
APPLEBROOK PREDICTION SHAW

SHERLIE OF MARJAHEIM

Two maternal sisters in our herd.
14333—835—Jr3—365—3x
Canadian Records:
14518—784—4yrsC—305—3x
15249—827—5yrs—305—3x
15915—868—6yrs—305—3x

She recently finished another record of 996 lbs. fat. Sold for $5,000.

HERE IS A PREDICTION JR. SON WE RECOMMEND.

SEND FOR PRICE AND COMPLETE PEDIGREE.

APPLEBROOK FARMS

CHARLES P. O'CONNOR
Owner
Goshenville, Chester Co.,
Penna.

Located 3 miles from Paoli and 3 miles from West Chester on State Highway 202.

Mail Address: **Route 3, West Chester, Pennsylvania**

Bang's Free
T. B. Accredited
DONALD G. BROWN
Manager

Our Winnings At The Oklahoma State Fair Were Most Gratifying

1 Championship

4 Firsts, 4 Seconds, 1 Third

Our Firsts Include —

Bull, 3 years and over on **Oven's Ulysses**

1st Jr. Get on **Oven's Ulysses**

1st Produce of Dam on **Oven Princess Jule**

OVEN JULE'S SHIRLEY
1st Aged, Sr. & Gr. Ch., Oklahoma State Fair.

To Breed To Our Show Winning Females We Are Using

1. **OVEN'S ULYSSES**
Born August 3, 1952

Junior Champion at 7 out of 9 shows in 1954.
Sire: **Meadow Lodge Rex's Romeo**
Dam: **Cooper's Indispensable**
9228—563—Jr2—365—3x. 9789—571—5yrs—365—869 T. M. Sr. & Gr. Ch., Kans., 1949, 1950. Res. Gr. Ch., Okla., 1949.

2. **OVEN'S JUBLILEE'S TOM**
Born October 1, 1951

Undefeated as a Sr. Yr. and 2-year-old including 5 State Fairs.
Sire: **Pine Manor King's Wonder**
Dam: **Oven Girlie's Jubilee**
5 records including 10703—499—5yrs—HIR—827 T. M., 13822—666—6yrs—365C—3x.

3. **HOMINY HILL SUPREME**
Born March 10, 1947

11 AR daughters. His first calves in our herd are just arriving.
Sire: **Riegeldale Coronation King**
Dam: **Meadow-Gold Starlight** (VG 48), 12916—760—6yrs—365—3x. 2 AR sons, 2 AR daughters. Dam of Hominy Hill Moonlight, only cow of the breed to classify Excellent 7 times.

Plan to pay us a visit and see the Get of the bulls.

JERRY OVEN FARM — ENID, OKLAHOMA

EARL GEURKINK, Manager — PHARES ENGLE, Herdsman

A WELL-BRED SIRE WITH STYLE, TYPE AND CLASS HEADS OUR HERD

FRANCHESTER MYSTIC EMORY

Full brother to Franchester Mystic Melody
14510—790—6yrsC—730, 15018—760—7yrsC—730

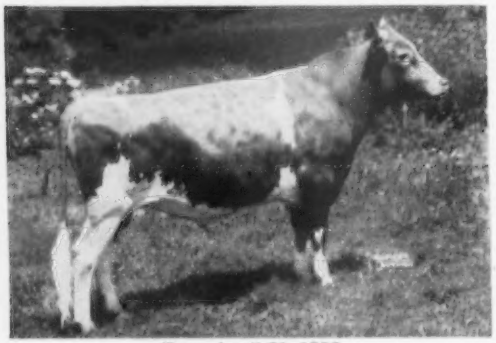

Born April 21, 1952

His first 2 daughters now on HIR

Sire: **Franchester Free Majesty, AR**
Dam: **Riegeldale Emory's Itchen,** E 5 times. 10517—571—Jr2—365C—3x. 14996—859—8yrs—365C—3x. 1 AR son, 4 AR daughters. By Riegeldale Melba's Emory, AR, out of Franchester Free Itchen, VG 3 times, 16956—823—5yrs—365C—3x.

Herd Classified — on AR test

VISITORS WELCOME

ABBELEA FARM — Little Valley, N. Y.

JAMES M. CARR, Owner
MILTON F. WEHUST, Manager
NORRIS R. MARSH, Assisting

Beaufort Farm

EARLEVILLE, CECIL, MARYLAND

May Rose Guernseys since 1914

•

OUR NEW HERD SIRE:

Green Meads Forecast

Born September 6, 1955

His 7 nearest dams av. 15856—810. His full sister, Green Meads Dame Fides, VG '53, 4 rec. av. 17337—706 include 20532—821—7yrs—3x.

Sire: **LANGWATER VINDICATOR,** 27 PR sons, 37 AR daughters' 59 rec. M. E.—305—2x av. 10552—472. 9 classified av. 86.1.

Sire: **Langwater Valencian,** 56 PR sons, 60 AR daughters, 5 over 800, 17 over 700, 37 over 600, 48 over 500 lbs. fat. 41 classified, 3 E, 15 VG, 18 D.

Dam: **Langwater Cora,** 15653—710—Sr3—365—3x. 4 AR sons, 2 AR daughters, Langwater Coral, 18019—853—A.

Dam: **GREEN MEADS LADY FAINE,** 13903—661—Sr2—365C—3x, 21063—903—7yrs—365—3x. 1 AR son, 2 AR daughters.

Sire: **Langwater County Squire,** 68 PR sons, 92 AR daughters, 1 over 900, 5 over 800, 24 over 700, 44 over 600, 64 over 500 lbs. fat. 46 classified, 2 E, 13 VG, 25 D.

Dam: **Green Meads Queen Phyllis,** 12015—655—Jr2—365C—3x, 14481—826—Jr4—365—3x. 3 AR sons, 4 AR daughters, 3 over 700 lbs. fat.

Forecast will be used on the daughters and granddaughters of McDonald Farms Fellowship, the son of Foremost Prediction in use here for 15 years.

T. B. Accr. Certificate 522587 Bang's Certificate 3615

JAMES STANLEY FRAZER, Owner

WHEN IN OREGON VISIT

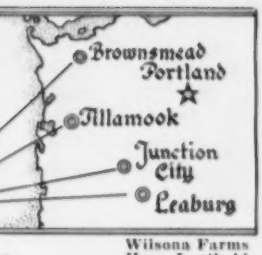

Cla-Ore Farm
Fred Rudat, Jr.
Brownsmead

Prairie Bloom Guernsey Farm
G. W. Bond & Son
Junction City

White Water Ranch
Albert L. and Dorothy N. Hawn
Leaburg (P. O. Box 607, Eugene)

Wilsona Farms
Hans Leuthold
Tillamook

A JUNIOR SIRE — SON OF A FORMER CLASS LEADER

GRAYSMARSH HANDYMAN

Born July 29, 1954

His Dam

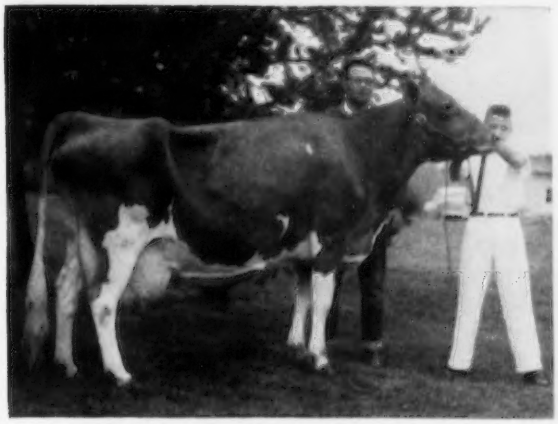

MAPLE VIEW JUNE LADY (VG '55)
14931—731—Jr4—HIR—2x
*15763—*769—5yrs—HIR—365C—2x
*15117—*753—6yrs—HIR—305C—2x
* Both former Class Leader Records for milk and fat.

HANDYMAN is by Flying Horse Rosemary Promise and combines the blood of the Primrose, Flute and Rose families. His 3 nearest dams average, 19523—1080.

TWO OTHER HERD SIRES

FABIAN and GRANDBOY both carry the blood of the Glenna family

PRAIRIE BLOOM FABIAN

Sire: **GLEN OF PRAIRIE BLOOM**
A son of Wandamere Archer, out of **Prairie Bloom Glenna**, 10825—662—5yrs—305C—2x, 4 AR daughters, 2 classified VG.

Dam: **PRAIRIE BLOOM FROSTY**
9060—517—Jr2—305C—2x, 8710—515—Sr2—305C—2x
9953—615—Sr3—365—2x, 10903—605—5yrs—305C—2x
10339—568—6yrs—305C—2x, 9517—528—7yrs—305C—2x
9098—487—8yrs—305C—2x, 11370—590—9yrs—365—2x
She is a daughter of PRAIRIE BLOOM CHOICE — our top cow family.

PRICE'S TINKLE GRANDBOY

Sire: **WANDAMERE TINKLE'S ROYAL**
A son of Wandamere Pansy's Royal, out of Ivy Oak Belle's Tinkle (E '52 '54), 13312—806—8yrs—3x. She a full sister to Ivy Oak Belle's Jingle (E '51), 4 consecutive records over 19000 lbs. milk and 1000 lbs. fat.

Dam: **WESTERN GLOW ROYAL GLENDA**
3 times VG, 8653—481—5yrs—HIR—305C—2x. She is a daughter of **PRAIRIE BLOOM GLENNA** and a maternal sister to the dam of our **FABIAN** bull.

We have a few bred heifers and cows for sale. Also occasionally we have a bull calf out of our best cows available. Write for list of available stock.

PRAIRIE BLOOM GUERNSEY FARM

Route 2, Box 102 — Junction City, Oregon

G. W. BOND & SON, Owners — WILMER R. LYON, Herdsman — R. M. LYON, Manager

CONSIGN TO THE YANKEE SPECIAL

NOVEMBER 20, NORTHAMPTON, MASS.

A TOP BULL and FOUR FRESH COWS

ELMHAVEN NOBLE CORBET

Born January 10, 1956

Sire: **DUNWALKE BEAUTY'S HORATIO.** A son of Coldspring's Beauty Noble King, AR, he out of Vallevue Butterfat Beauty, E '47 '48, 16578—831—A, 18914—937—AA. 4 E daughters av. 16682—835.

His Sire's Dam: **DUNWALKE DAMSEL,** E '55 13626—761—Jr2—365C—3x, 15603—849—Jr3—365C—3x, 15727—*850—Sr4—365—2x, Class Leader 7th in fat.

S: **Hominy Hill Rex, AR**
D: **Dunwalke King's Lady,** 16524—930—Sr4—365C—3x.

Dam: **ELMHAVEN CORLISS,** 11007—572—Jr4—305C—2x. A twin to **Elmhaven Cora,** 11282—537—Sr2—305C—2x, Mass. State Champion, 15095—740—Sr3—365C—2x, former Class Leader milk and fat.

S: **Elmhaven's Robinhood, AR.** 13 AR daughters high records all 2x, average 11754 lbs. milk, 587 lbs. fat.
D: **Elmhaven Clementine,** 11320—469—Sr4—305C—3x.

ALSO SELLING — **GREENWAY CHARMING STAR,** due November 22, 11967—604—Sr2C—3x, 15765—804—5yrs—3x; **ELMHAVEN PANSETTA,** 9744—457—Jr2—305C—2x; **ELMHAVEN B. BEVERLY,** 12237—602—Jr2—365—2x (pending), by Charlescote Broadcaster, out of Elmhaven's Benevolence, 14805—716—Sr4—3x; **ELMHAVEN ALERT,** 8680—511—Sr2—305—2x.

HERE ARE COWS AND A BULL THAT WILL HELP ANY HERD

ELM HAVEN FARMS

Farm located on Rt. 113, 2 mi. from Pepperell

Dunstable, Mass.

M. O. LARTER, Owner — Tel. Niagara 9-2941 RALPH SOUZA, Herd Manager ROBIE STEVENS, Herdsman

---

PRODUCTION IS A MUST AT MULBERRY HILL

OUR THREE SIRES COMBINE **BEACON, DUKE** AND THE **SUSIE** FAMILY

TWO SONS IN SERVICE

IDEAL'S LADDIE'S MONA
6 rec. include 12973—663—Sr4—HIR—365—2x, 12078—695—5yrs—HIR—365—2x, 11521—607—6yrs—365—2x, 13409—764—8yrs—HIR—365C—2x, 13356—740—9yrs—HIR in 326 days—2x.

HER SONS IN SERVICE

Mulberry Hill's Mona's Comet, AR
His daughters are averaging 1500 lbs. M, 50 lbs. F over their dams.
Sire: **Ideal's Comet, AR**

Mulberry Hill Eminent
Sire: **Ideal's Eminent**
By Ideal's Beacon, AR, out of Emperor's Susie (opposite).

TWO GRANDSONS IN SERVICE

IDEAL'S EMPEROR'S SUSIE
Winner of Liebers' Trophy, 1951.
Lifetime production, 14 lactations, 214,559 lbs. milk, 10,178 lbs. fat.
21500—1014—7yrs—365C—3x

HER GRANDSONS IN SERVICE

Mulberry Hill M. Eminent
Sire: **Ideal's Eminent**
Dam: **Ideal's G. S. Margerie,** 10316—505—Jr3—HIR—365—2x, 13946—682—Sr4—HIR—365C—2x, Former Class Leader.
Next Dam: **Springdale Po Margerie,** 18391—797—AA.

Mulberry Hill Eminent (opposite)

BULL CALVES, OUT OF OUR TOP COWS, OCCASIONALLY HEIFERS FOR SALE

We are located directly on Route 50 — Matapeake to Cambridge, Md.

LOUIS M. PLANSOEN, Owner
JOHN GREEN, Herd Manager

MULBERRY HILL FARMS · Easton, Maryland

Farm phone: Easton 585 . . . Home phone: Easton 1252 (for noon and evening calls)

FULLER FARMS ★ *Shelbyville, Indiana*
Route 2

A SIRE OF EXCELLENT UDDERS, STYLE, TYPE AND PRODUCTION, 2X

McDONALD FARMS FORE PEERLESS

His daughters have the type of udders all breeders are looking for. 11 daughters classified as 2 and 3-year-olds, 2 E, 5 VG, 7 D, 2 A — 3 E, 6 VG, 6 D, 1 A in Mammary System.

Sire: **McDONALD'S FOREMOST PREDICTION, AR** By Foremost Prediction, AR, out of Douglaston Lady Augusta, E '47 '48, 12106—607—Jr3—3x — 4 E daus.

Dam: **McDONALD FARMS S. KANOVA,** VG '50 '52 10664—627—Jr2—365—3x, 10086—608—Jr4—305C—2x, 10293—601—5yrs—305C—2x, 13473—751—8yrs—365C—3x

DHIA Proof On First 7 Daughters

7 Daus.	7 Rec.	9742	5.1	496
7 Dams	25 Rec.	8356	4.8	401
Difference		+1386	+.3	+95

HERE ARE 4 DAUGHTERS

A Daughter

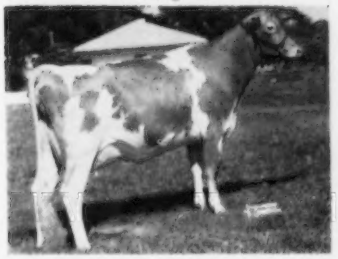

FULLER FARMS PEERLESS ONITA Excellent '55 at 2½yrs. E in Mammary System. Rump and Body Capacity. Excellent '56, 8861—414—Sr2—305C—2x, 4308—205—Sr3—2x in 93 days.

Onita's Rear Udder

Onita's Side Udder

For Sale . . . A full brother to Peerless Onita, born January 10, 1955. His first calves are now arriving in our herd.

A Daughter

FULLER FARMS PEERLESS MOONSTONE. Excellent '56 9917—488—Jr2—305—2x (pending)

A Daughter

FULLER FARMS PEERLESS MAYBLOOM Very Good '55 at 3½yrs. 9910—465—Sr2—305C—2x

A Daughter

FULLER FARMS PEERLESS BUBBLES, Very Good '56 7103—353—Jr2—2x in 209 days

Moonstone's Side Udder

WE OFFER SONS OF PEERLESS AND OUR OTHER SIRES OUT OF ONLY OUR VERY BEST COWS AND COW FAMILIES.

VISITORS WELCOME

Bubbles' Side Udder

P. E. KEFFABER, Superintendent

C. S. COLLINGS, Manager

OUR HERD SIRES

A PROVED BULL From The BLUEBLOOD and THELMA Family . . .

McDONALD FARMS B. B. NARRATOR — Born September 28, 1948

4 AR daughters — one a Class Leader

	Milk	Fat	Age
BROAD HILL M. N. MARCIA	11167	530	Jr3—HIR—305C—2x
	*15683	*741	Jr4—HIR—365C—2x
	Class Leader 6th for milk, 9th for fat		
BROAD HILL M. N. NUGGET	12232	539	Sr2—HIR—305C—2x
BROAD HILL M. N. NYDIA	9978	493	Jr2—HIR—365—2x
BROAD HILL M. N. NADA	9967	473	Jr3—HIR—279C—2x

NARRATOR is sired by McDonald Farms Blueblood King, AR (THE BLUEBLOOD FAMILY — she dam of 4 Excellent full sisters) and out of McDonald Farms King's Kriscilla (VG '50), 10972—528—Sr3—305C—3x, a daughter of Myhaven King, AR (THE THELMA FAMILY)

McDONALD FARMS MISTER TOPS — Born January 2, 1953

A DOUBLE LADY AUGUSTA

Sire: **McDONALD FARMS PREMIER,** 12 classified daughters, 2 E, 5 VG, 3 D. A son of McDonald Farms Prediction, AR, out of S. Marguerite (see below).

His Dam

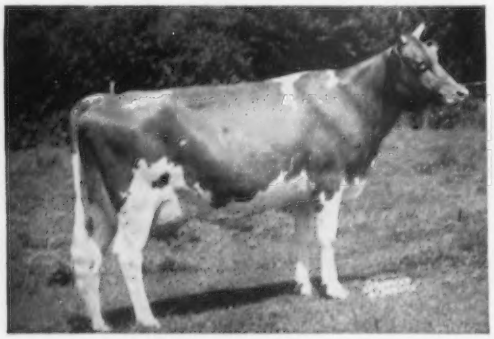

McDONALD FARMS GENTLE
Excellent '47 '48 '50 '54
11049—690—Sr3—365C—3x, 12646—736—5yrs—365—3x. Full sister to McDonald Farms Della, E '47 '48 '50, 15700—681—AA; McDonald Farms Flute, E '47 '48 '50, 13661—721—5yrs—3x.

His Sire's Dam

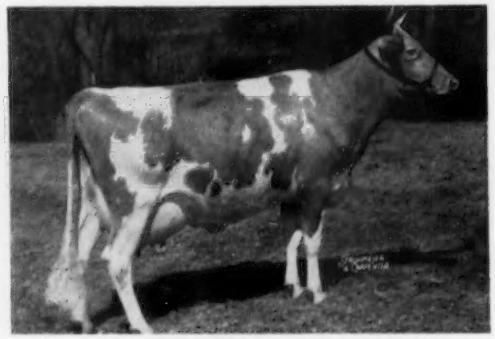

McDONALD FARMS S. MARGUERITE
Excellent '50 '52 '54 '56
Sold to Henslee Farms for $11,750.
11816—699—Jr2—365—3x
13431—759—Jr3—365C—3x
13807—792—Sr4—365C—3x

A PROMISING YOUNG SIRE . . . More Prediction and Lady Augusta Blood

McDONALD FARMS ROYAL WAR LORD — Born September 11, 1955

Sire: **McDONALD FARMS JOLLY PARAGON,** a son of McDonald Farms High Neptune, 16 classified daughters, 3 E, 8 VG, 4 D, and out of Della, full sister to Gentle (see above).

His Dam

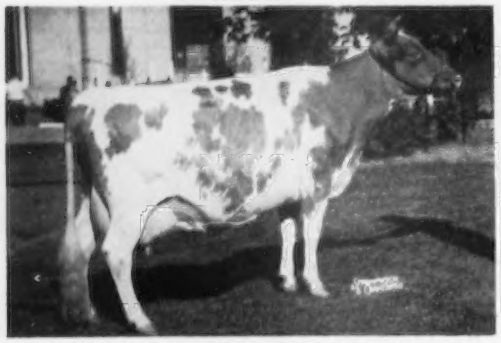

McDONALD FARMS PRE PSYCHE (VG '52 '54 '56)
10730—571—Sr4—305C—2x
Member All-American 3 Best Females. Dam of McDonald Farms Jolly Token (E '56), All-American Heifer Calf, 1954, Res. All-American Sr. Yr., 1955, 1st prize two-year-old, N. Y., 1956.

His Full Sister

McDONALD FARMS ROYAL SILVENE
10060—627—Jr2—365C—3x
On retest as a Sr 3-year-old
Sold to Normandy Farm, New Augusta, Indiana, for $4,400 in the 1956 McDonald Sale. Her 3 nearest dams have all been members of undefeated Gets of Sire. Her 2 grandsires have sired All-American Gets.

STOCK FOR SALE RICH IN THIS PROVED BREEDING

BROAD HILL FARM

Farm is located 1 miles southeast of West Granby

VISITORS ALWAYS WELCOME — BREEDING STOCK FOR SALE

TUDOR F. HOLCOMB, Owner — **WEST GRANBY, CONN.**

VERNON GARRITY, Herdsman — Telephone: Simsbury Div. OLfield 32576

• LARCH FARM • WENHAM, MASS. •

HAS A SIRE THAT IS REALLY GETTING RESULTS

★ FLYING HORSE FLUTE'S TRUMPETER ★

Born June 20, 1951

Owned jointly with Edward G. Janeway, South Londonderry, Vt.

HIS FIRST 6 DAUGHTERS CLASSIFIED AND ON TEST
NONE CULLED OUT — 1 EXCELLENT — 4 VERY GOOD — 1 DESIRABLE
LOOK AT THEIR PRODUCTION!! ALL AS JR. 2-YEAR-OLDS

LARCHES SENORITA LEA, VG '56	8128—399—Jr2 in 261 days—3x
LARCHES SENORITA COLUMBIA, VG '56	8139—442—Jr2 in 231 days—3x
LARCHES SENORITA MAMIE, D '56	11281—482—Jr2 in 224 days—3x

She produced 1803 lbs. milk in March and 1841 lbs. in April.

HIMSELF

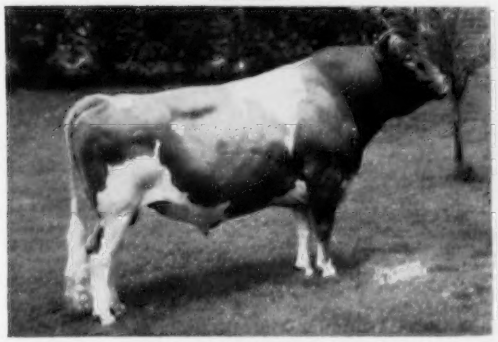

Sire: **FLYING HORSE TRUMPETER, AR.** By Argilla Royal Philosopher, AR, out of Catamount Melody (E '48), 14047—848—AA.
Dam: **FLYING HORSE GENERAL'S FLUTE,** 12831—681—Jr2—365C—3x, 13161—661—Jr4—305C—3x, 16458—873—5yrs—365C—3x.

An Excellent Daughter

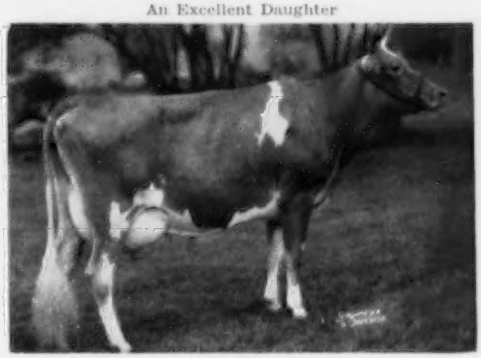

LARCHES SENORITA VIVACIOUS, E '56
13124—553—Jr2—in 298 days—3x

A Very Good Daughter

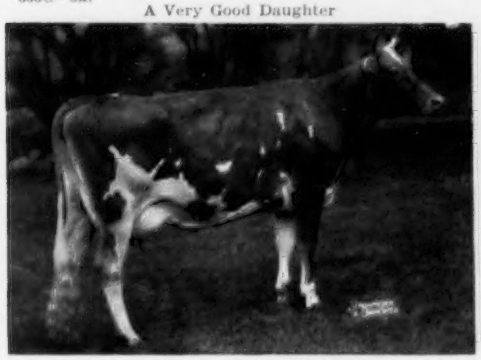

LARCHES SENORITA SALLY, VG '56
11112—532—Jr2 in 305 days—3x

A Very Good Daughter

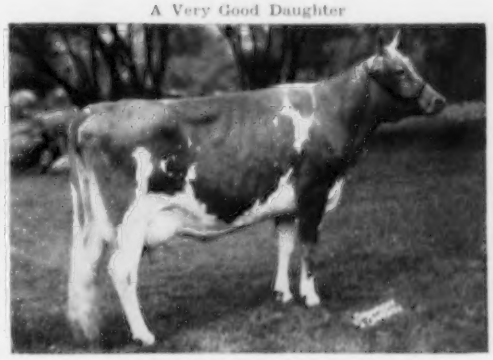

LARCHES SENORITA SIRIUS, VG '56
11802—598—Jr2—305—3x (pending)

FROZEN SEMEN IS AVAILABLE

See our other sires listed in the Directory Section of this issue.

VISITORS ALWAYS WELCOME

Farm is located off 1A on Larch Row at Wenham

T. B. ACCREDITED—VACC.
JAMES R. REYNOLDS, Owner
Tel. Hamilton 580

MASS. ABORTION FREE NO. 30
JOHN B. GLABACH, JR., Mgr.
Tel. Hamilton 106-J

HANOVER HILL Farms

Yorktown Heights, New York — *on Hanover Road*

HENRY I. CHRISTAL, *Owner* DAVE YOUNGER, *Manager*

Two Excellent Foundation Females Were Winners At The National and International

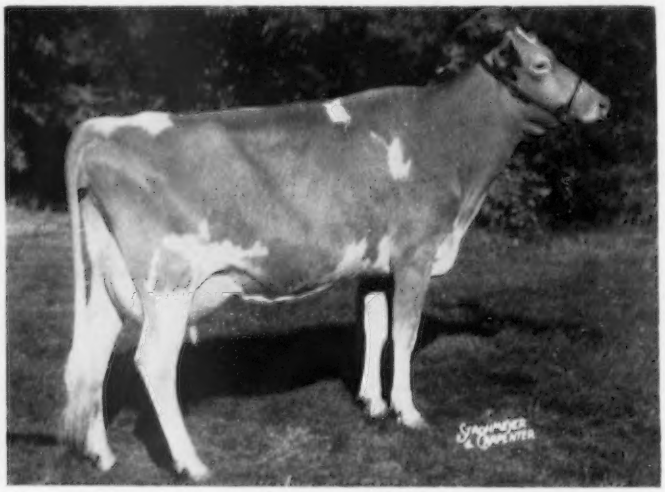

HICKRILL KATONAH'S VIOLA — Excellent, 1955
9533—500—Jr2—298C—2x
1st 4-year-old, Reserve Senior and Grand Champion, National, 1956. 1st 4-year-old, International, 1956. 1st Best Uddered Cow, National and International, 1956, 2nd N. Y. State Fair, 1956.

Her son, born August 18, 1956, by Wyno Beau's Saint is being retained for a herd sire.

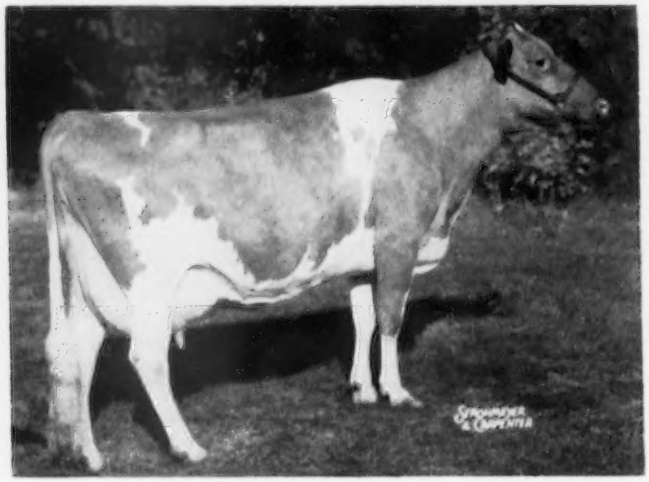

HICKRILL GARDEN MIRANDA — Excellent, 1952
9603—441—Sr2—305C—2x, 9973—484—Sr3—305C—2x
1st Aged and 3rd Best Uddered, National, 1956. 3rd Aged, International, 1956. 3rd dry cow, N. Y. State Fair, 1956.

Plan to pay us a visit and select one of our top young bull calves for your next herd sire.

VISITORS ALWAYS WELCOME

Herd Sires In Service At CHEDCO

HIMSELF

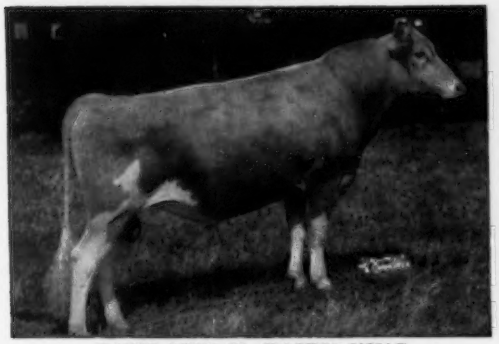

FAIRLAWN K. DAIRY KING

Born July 31, 1950

We have 20 daughters in our herd. His oldest daughters are fresh and on test as two-year-olds.

Both Dairy King and Marmion are sons of Fairlawn H. Eastern King ($16,000).

Dam of Dairy King

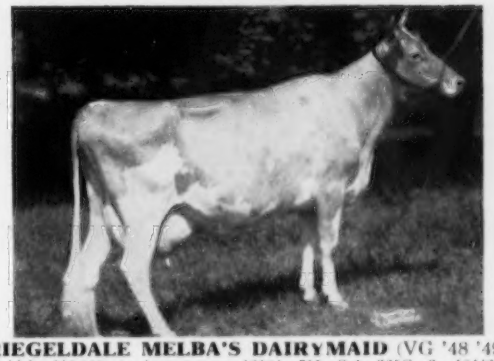

RIEGELDALE MELBA'S DAIRYMAID (VG '48 '49)

Sold for **$16,000** at private treaty. 12104—715—Sr4—365C—3x, 10442—575—5yrs—305C—2x, 10445—575—8yrs—305C—3x. 2 AR sons, 4 AR daughters. She is an own daughter of the great brood cow GREEN MEADOW MELBA 15342—*963—Sr2C—3x (NATIONAL CLASS LEADER FOR 20 YEARS). 2 AR sons, 7 AR daughters.

HIMSELF

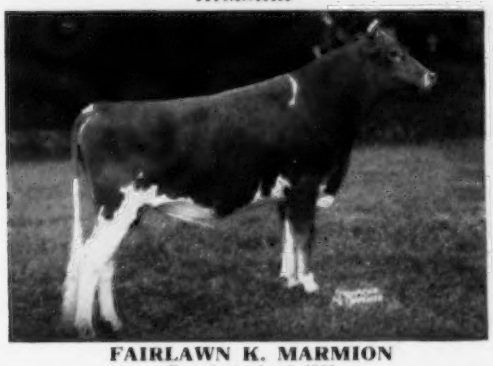

FAIRLAWN K. MARMION

Born September 6, 1952

His oldest daughters show great promise. You'll be impressed by their stretch, clean-cut, dairylike appearance.

3 nearest cows on his dam's side are ALL Excellent.

Dam of K. Marmion

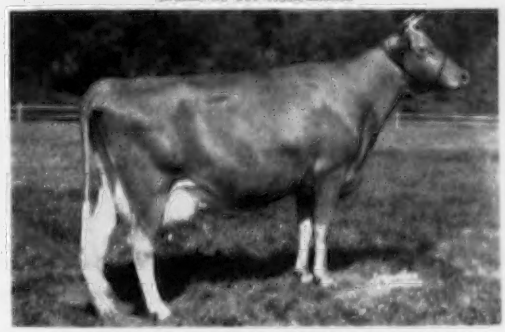

FAIRLAWN ACTOR'S LINARIA (E '53 '55)

Sold for $14,000 13855—728—Jr2—365C—3x, 15668—846—Sr3—365C—3x, 16277—903—Sr4—365C—3x. 1st prize 4-year-old, Topsfield Spring Show, 1955. 1st prize Aged Cow, Senior & Grand Champion, Mass. Guernsey Show, Topsfield and Conn., 1956. 1st Aged Cow, Res. Grand Champion, Eastern States, 1956. 1st in Longtime Production Class, Eastern States, 1956.

HIMSELF

CHEDCO CORONATION PRINCE

Born November 20, 1953

Sire: **Hominy Hill Coronation Prince.** S.: Coronation King of Pine Manor, AR. D.: Meadow-Gold Prudence (E '48), 18037—*1017—6yrs—365C—3x. 3 AR daughters.

CHEDCO CORONATION PRINCE is a paternal brother to the "Champion of Champions," Hominy Hill Prince's Harp, 16739—*1017—Jr2—365C—3x, ***National Record and the breed's only 1,000 lb. 2-year-old.** 15552—*934—Sr4—305C—3x, *National Record.

Dam of Coronation Prince

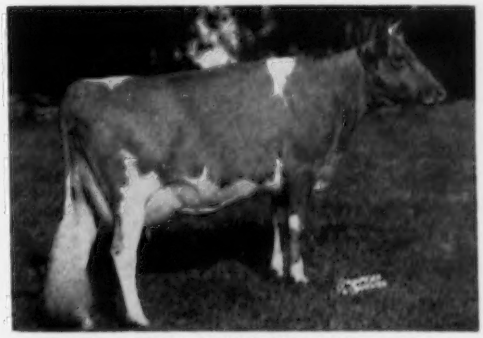

HOMINY HILL HONEYSUCKLE (VG '55)

12842—664—Sr2—365C—3x. On retest and doing well for us. 11701—556—Sr4—256 days—3x.

Sire: **Hominy Hill Champion.** A son of the Class Leader, Hominy Hill Betty, *18094—*924—Jr2—365C—3x, 2nd for Milk, 6th for Fat.

Dam: **Hominy Hill Honeybloom,** 13667—667—Sr2—365C—3x. 1 AR son, 2 AR daughters.

Next Dam: **Hominy Hill Alice** (VG '48), *16707—*817—Jr2—365C—3x. 1 AR son, 3 AR daughters, one with 19099—922—6yrs.

TOP BRED BULLS BY THESE SIRES OUT OF COWS BACKED BY 34 YEARS OF PLANNED BREEDING.

CHEDCO FARM — BERLIN, MASSACHUSETTS

Federal Accredited No. 100024 — State Bang's Free No. 20

C. E. COTTING, Owner
50 Federal Street, Boston, Massachusetts

DELBERT FOX, Herd Manager
Telephone: Berlin, Terminal 8-7789

NELSON SMITH, Farm Manager
Telephone: Berlin, Terminal 8-7763

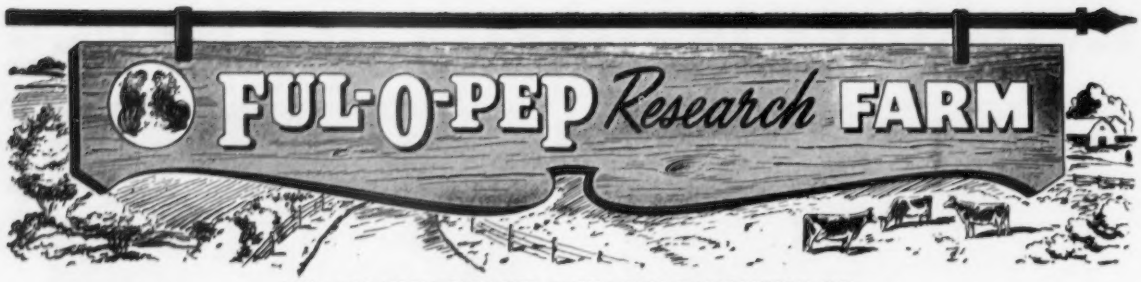

WE ARE VERY PLEASED WITH THE DAUGHTERS OF

FOREMOST ROYAL VALOR 11TH

He has over 50 daughters in our herd.
56 classified, 5 Excellent, 15 Very Good, 29 Desirable

Sire: **FOREMOST ROYAL VALOR, AR** Dam: **FOREMOST NORESCA, 10867—539—GG**

1st Get of Valor 11th at Northern Illinois Parish Show, 1953, 1954, and 1956.

4 of his 5 Excellent daughters:

Left to right:

Q. O. Valor's Bypiety, E '52 '53 '54 '55 '56
12727—537—Jr2—365—3x, 10468—424—5yrs—305C—2x

Q. O. Val Dahlia, E '51 '52 '53 '54 '55 '56
9722—440—Jr4—305C—2x, 9777—428—5yrs—305C—2x

Q. O. Valor's Calspot, E '52 '52 '53 '54
10670—534—Sr2—305C—3x, 12467—637—7yrs—365—2x

Q. O. Valor's Bell, E '52 '52 '53
13943—619—Jr2—365—3x, 13129—580—5yrs—365—2x

STOCK FOR SALE
Visitors Welcome To See The
Daughters Of Valor 11th And Other
Sires

FUL-O-PEP *Research* FARM

THE QUAKER OATS COMPANY
BARRINGTON, ILLINOIS

1871 ---------- **Mainstone Farm** ---------- 1956

The Oldest Guernsey Herd

OUR GRANDSON OF MARGUERITE IS NOW IN HEAVY SERVICE ON DAUGHTERS OF OUR FORMER SIRE, McDONALD FARMS STEADFAST NEBO.

MCDONALD FARMS THOR'S WALTER

Born May 10, 1955. Top bull 1956 New England Sire Sale $2,000.

Sire: **McDonald Farms Pre Thor**
A son of McDonald Farms Prediction, AR

Dam: **McDonald Farms Le Patience**
12251—668—Jr2—365C—3x

His Paternal Granddam

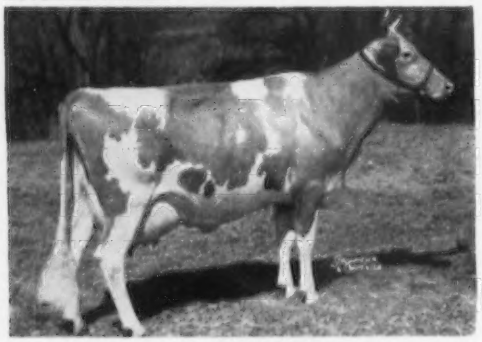

McDONALD FARMS S. MARGUERITE, E '50 '52 '54
11816—699—Jr2—365—3x 13431—759—Jr3—365C—3x
13807—792—Sr4—365C—3x
Sold for $11,750, 1953. Full sister to our former sire, **McDonald Farms Steadfast Nebo.**

His Maternal Granddam

McDONALD FARMS D. MONOGIRL, E 4 times
12858—696—Sr4—305C—2x
16376—894—5yrs—365—3x
13791—693—7yrs—365—3x
Res. All-American Aged Cow, 1955

SEE OUR OTHER SIRES LISTED IN DIRECTORY SECTION

VISITORS ALWAYS WELCOME

The farm is located off Route 20, ½ mile from the "Red Coach Grill"

Wayland, Mass.

Phone Elmwood 8-2171 DEWITT MITCHELL, Manager T. B. Tested Vaccinated Accredited No. 85

A King Son Out Of Princess May . . .

LAKE LOUISE KING'S NOBLEMAN . . . Sire of the 1st prize Junior Get of Sire at the Evergreen Classic, 1956.

A son of Lake Louise Coronation King, sire of 15 classified daughters, 1 E, 8 VG, 6 D. 22 tested daughters, 4 over 800 lbs. fat as Junior two-year-olds. He is sired by Gardenville Coronation Prince, AR, out of Douglaston King's Charlotte, 15228—*828—Sr2—365C—3x, 19751—988—AA—3x.

A Nobleman Daughter

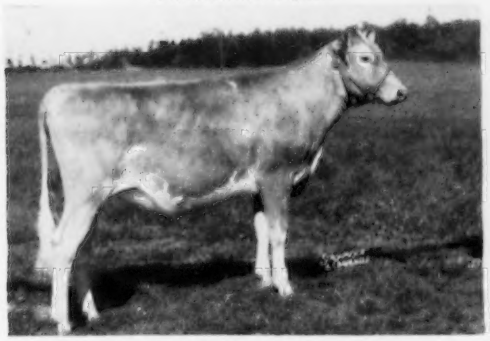

GRAYMARSH NOBLE FELICA
1st Jr. Yr. and Jr. Ch., Evergreen Classic, 1956.
Sold to Walter A. Fretz, Fritzlyn Farms, Pipersville, Pa. for $1,300 at the First Butterfat Sale, 1956.

His Dam

IMP. LAKE LOUISE PRINCESS MAY
13192—521—9yrs—305C—3x
At Lake Louise they are retaining her son for use in the herd. A truly great cow.

Two Sons Of EXCELLENT Cows Are In Service

NOELBROOK FOUNDATION
Born July 31, 1951

Sire: **NOELBROOK GENERAL'S IMPROVER.** A son of Flying Horse Clara's General (sire of Class Leaders) and out of Noelbrook Truthful (VG '51), 4 records include 10254—581—Sr4—HIR—626 T.M.

His Dam — Excellent

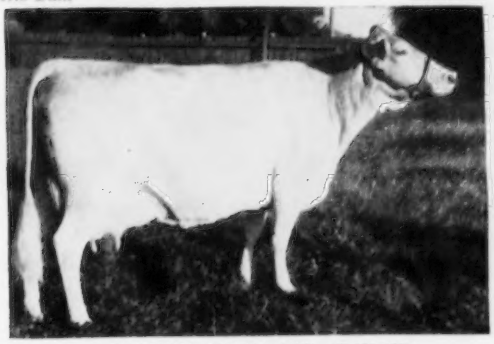

NOELBROOK ACE'S ROSE (E '51 '52)
Res. Gh. Ch., W. Wash., 1951. 10257—487—Sr4—HIR—634 T.M., 11473—560—6yrs—HIR—682 T.M., 9014—463—7yrs—HIR—626 T.M., 10547—558—9yrs—HIR—728 T.M., 10692—549—10yrs—HIR—702 T.M.

GRAYSMARSH F. CHOPPER
Born May 8, 1952

Sire **COLDSPRING'S B. R. FORCASTER**
24 classified daughters, 2 E, 13 VG, 9 D. The BEAUTY family close-up.

His Dam — Excellent

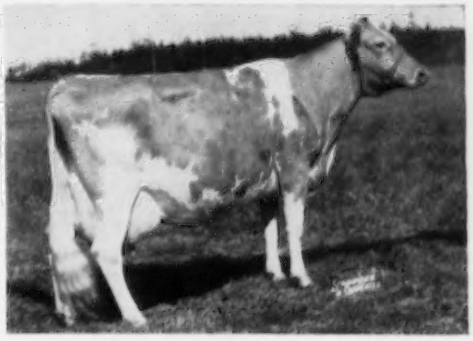

OAK ACRE MARGIE (E '55)
12330—751—6yrs—HIR—365—2x, 14099—685—7yrs—HIR—365—2x, 14138—*756—9yrs—HIR—305C—2x, 15581—858—10yrs—HIR—365—2x. **Dam of 3 AR daughters, all over 720 lbs. fat on 2x.**

Make Your Next Herd Sire A Graysmarsh Farm Bull, Out Of One Of Our High Record—High Classifying Cows.
BULLS BY THESE SIRES ARE USUALLY AVAILABLE.

GRAYSMARSH FARM — Rt. 2, Sequim, Washington

LESTER LANCASTER, Manager

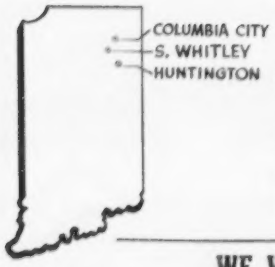

HUNTINGTON COUNTY

BUSY BIDDY FARMS
C. E. Bash & Co., Inc.
Huntington

CIRCLE DRIVE FARM
Mark E. Miller
Huntington

COLLINWOOD FARM
Dick and Marj Holden
Columbia City

FAWN ISLE FARM
H. O. Stouder & Son
South Whitley

KEN JO DALE
Dale L. Baker
Huntington

NOSKER FARM
Ray and Carl Nosker
Huntington

Plan to visit our herds . . . Our Herds Offer You An Opportunity To Buy Males and Females. SAVE TIME AND TRAVEL . . . You can reach our 6 farms with a minimum of driving. All within a radius of 25 miles from Huntington, Indiana.

WE WILL SELL... Up To A Carload Of Females Of Various Ages

Many of the cows and bred heifers are in calf to our sire—**VILLA CREST FINANCIER . . .** A double grandson of Villa Crest Levity King being sired by Villa Crest King's Herod (one of the best Guernsey sires used in the Kentucky bull stud) and out of Fancy (see below).

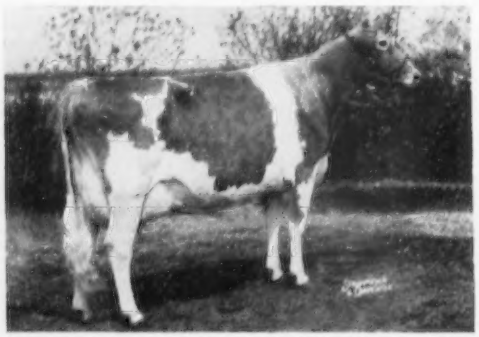

Dam of Financier
← **VILLA CREST KING'S FANCY**
3 times Excellent
13335—678—Jr3—365C—2x
18349—923—Sr4—365C—3x

A Financier Son Is Also In Service
COLLINWOOD SLOGAN
Born June 15, 1955
Dam: **RUSS-GLOW SLOGAN's BETTY** (VG)
12502—614—Sr3—HIR—365C—2x
A full sister to Slogan milked over 44 lbs. per day on 2x. Virgil Weaver has a Financier milking over 40 lbs. per day. We have 4 of his daughters in milk.

HERE IS A REAL OPPORTUNITY TO BUY FROM ONE TO A CARLOAD OF COWS AND HEIFERS

COLLINWOOD FARM **Route 4 — Columbia City, Indiana**

DICK AND MARJ HOLDEN, Owners

LAUXMONT Takes The Honors At The Pennsylvania State Guernsey Show — 1956

PREMIER EXHIBITOR: LAUXMONT FARMS

GRAND CHAMPION BULL, Senior Champion and First Aged Bull, our 3-year-old sire, Maxim of McDonald Farms. He defeated Wyno Beau's Cherub, who was last year's Grand Champion in the same show, Reserve All-American aged bull in 1955 and later the Grand Champion Bull at the National Guernsey show in Waterloo. Third place in the 1956 Pennsylvania show was Mulhocaway Beauty Butterfat, which had previously won the Grand Championship of the 1956 New Jersey show.

Both junior yearling champions in the 1956 Pennsylvania Guernsey show were sired by Maxim of McDonald Farms, namely, McDonald Farms Maxim Welda (owned by McDonald Farms) — First Junior Yearling heifer, and Lauxmont Caphir — First Junior Yearling bull.

RESERVE GRAND CHAMPION FEMALE: **Wye Heights Rare.**

AGED COWS OVER 10 YEARS: **First place, Wye Heights Impeller.**

FIRST FOUR YEAR OLD COW: **Merchester Daisy Dotty** (11432—571—209 days—Jr4) milking 88 pounds butterfat monthly at time of show.

FIRST JUNIOR YEARLING BULL: **Lauxmont Caphir.**

SECOND BULL CALF: **Lauxmont Torpedo.**

SECOND SENIOR YEARLING BULL: **Lauxmont Sir Gawain.** Owned by Mr. and Mrs. Richard Walsh (Pearl Buck) of Perkasie, Penna.

THIRD COW 5 YEARS AND UNDER 9: **Lauxmont Maxim Pique.** An outstanding daughter of Bournedale Maxim's Lauxmont.

NOTE: We did NOT show in the National Guernsey Show for 1956 because of the impending Reduction Sale of Lauxmont Guernseys.

Watch for the development of our young crop of cattle out of famous cows and sired by our great bulls still in the Lauxmont herd — namely, Bournedale Maxim's Duke, Maxim of McDonald Farms and Maple Lawn Lauxmont.

LAUXMONT BRED GUERNSEYS ARE STILL IN THE ASCENDANCY.

LAUXMONT FARMS

T. B. Accredited — Bang's Accredited
Tel. 3831
Wrightsville, Pennsylvania

DR. GEORGE T. PACK, Owner
ELMER SALISBURY, Manager
JOHN YAKUBOWSKI, Superintendent of Farming

BAIN RIDGE FARM

FRANCESTOWN, NEW HAMPSHIRE

Grand Champion

Eastern States Exposition

1956

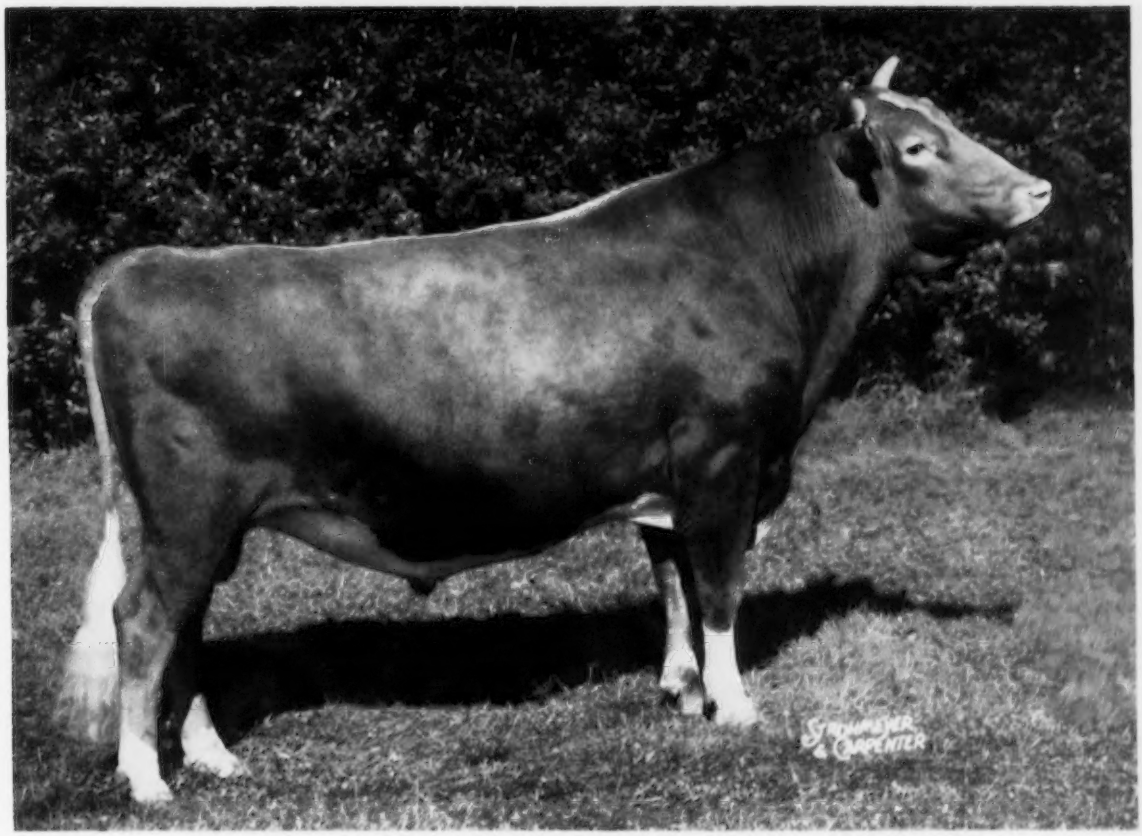

McDONALD FARMS LE KATIE PRINCE

We will soon report on his first 11 daughters on test.

VISITORS WELCOME

J. B. REID
Owner

Telephones: Home: New Boston—TRinity 4-2457
Office, Greenfield—2072

Please address correspondence to:
WILLIAM SHENTON, Manager

Christmas Gifts for Guernsey Folks!

FOR THE LADIES

Imported

GUERNSEY JUG

Cream and Sugar Set

ONLY $4.00

Imagine this beautiful imported china cream and sugar set gracing any dinner table. Made from Crown Ducal-ware, they gain attention, stimulate conversation, provoke compliments. May be purchased separately — Jug pitcher, **$2.50**; Sugar bowl, **$1.50**.

Send Cash, Check or Money Order to:

GOLDEN GUERNSEY, INC.

Peterborough, N. H.

FOR THE MEN

NEW "EASY METHOD" RECORD-KEEPING MATERIAL

BARN RECORD BOOKS

These new, 8½x11", 32-page Barn Record Books were designed by practical specialists to help make herd record keeping a pleasure instead of a chore. Included are sire record and female record pages. The former include spaces for barn name, code number, registration name and number, birth date and remarks. The latter, with room for 300 female listings, provides for identification, service records, pregnancy history, due and calving dates, plus sex, disposal, identification and name of progeny, as well as vaccination dates and registration names and numbers. Also has section for TB and Bang's test results.

Only 50¢ each

LIFE HISTORY SHEETS

Combined with the new Barn Record Books, these Life History Sheets provide you with a clear, accurate, economical and easy-to-use record keeping system. Material from the Barn Record Books is transferred regularly to these Sheets for permanent filing with registration certificates. The Sheets are printed two sides, one sheet for each female, and are punched for either 3 or 7-ring binders. They have sections for pedigrees, production records, type classification ratings, show winnings, breeding history and progeny data. Here's the easy way to keep a permanent, detailed history of all your registered Guernsey females. Order a supply, today!

Package of 50 — 75¢

Binder, 3-Ring — $3.00

Send Cash, Check or Money Order to:

THE AMERICAN GUERNSEY CATTLE CLUB

Peterborough, N. H.

PRICE'S GUERNSEY FARM

Registered Guernseys — *Port Orchard, Wash.*

A New Herd Has Been Added

We recently purchased from Harvey and David Peissner, Welm, Washington, the Surprise Valley Farm herd. Included in the purchase was the bull — **CEDARCROFT PILOT'S GENERAL** . . . born January 26, 1953. He is sired by Cedarcroft Prairie's Pilot out of Land o'Dreams Don's Gloria (VG '54 '54), 10792—641—5yrs—HIR—365C—2x, a daughter of Flying Horse Master's Don, sire of Class Leaders, and out of Rozelyn Roseline, 11692—573—5yrs—305C—2x, dam of 4 AR daughters.

This purchase included several really good cows — cows that have demonstrated their ability to produce and reproduce.

A Bull That Has Been Used In Our Herd

WANDAMERE BOND'S MARKSMAN

Sire: **WANDAMERE DOUG'S VERNER.** A son of the noted production sire, Wandamere Auburn's Douglas, out of Wandamere Anson's Veronica, (E '54). 13103—729—6yrs—365—3x. 1st prize 3-year-old, Ore., P.I.E., 1950. 1st prize 4-year-old, W. Wash., 1951.

Dam: **WANDAMERE BOND'S MIRTH**
13803—674—Jr2—365C—3x

Next Dam: **WANDAMERE PRIDE'S DAIRYMAID**
(VG '50 '52)
14693—717—Sr2—365C—3x
18753—885—Sr4—365—3x

A Proved Sire . . .

DELPHI DELL HELEN'S PHIL

Born April 7, 1949
Sire: **FLYING HORSE MASTER'S PHIL**
THE FLUTE FAMILY

His Dam — A Great Brood Cow

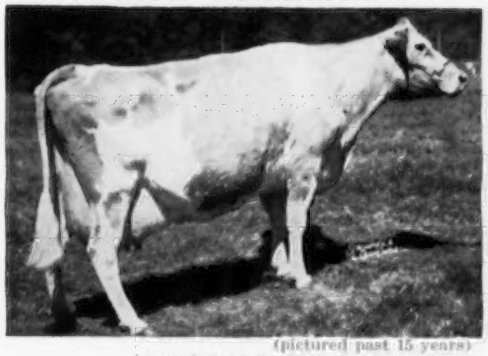

(pictured past 15 years)

BERTALOR HELEN, E '52
12968—596—6yrs—HIR—686 T. M.
12523—510—7yrs—HIR—682 T. M.
11778—473—8yrs—HIR—628 T. M.
14540—577—10yrs—HIR—696 T. M.
10150—410—11yrs—HIR—730 T. M.
11146—480—14yrs—HIR—305C—2x
4 AR daughters

A Promising Young Bull . . .

GRAYSMARSH LUMBER JACK

Sire: **LAKE LOUISE KING'S NOBLEMAN.** A daughter was 1st Jr. Yr. and Jr. Ch., Evergreen Classic, 1956. She sold in the Butterfat Sale, 1956, to Walter Fretz, Fritzlyn Farm, Pipersville, Pa., for $1,300. THE CHARLOTTE FAMILY.

His Dam

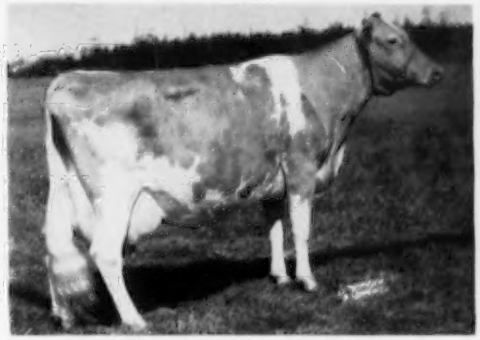

OAK ACRE MARGIE, E '55
14099—685—7yrs—HIR—365—2x
14138—756—9yrs—HIR—305C—2x
Former Class Leader
15581—858—10yrs—HIR—365—2x
13330—751—6yrs—HIR—365—2x
3 HIR daughters — all over 700 lbs. fat on 2x.

PRICE'S GUERNSEY FARM

Port Orchard, Washington

KENNETH PRICE & SONS (Don, Bob and Doug), Owners

TAILOR-MADE BULLS

Ten years of selection work and considerable money has gone into making our "Old Ladies Home" the residence of some of the **Breed's Best Brood Cows.** Today, sons of these great cows are our HERD SIRES, and their daughters make up an outstanding female contingent of our producing herd. With these related bulls and females we are in a position to offer breeders "Tailor Made Bulls" of good type, and in many combinations of Brood Cows.

For instance, we can offer bull calves that will carry from one to three crosses of Fairlawn K. Gay Levity, McDonald Farms King's Kella, McDonald Farm Kings Jolly Lady, or Franchester Perky Arawana, and on the bottom side of the pedigree bulls out of dams with 15,000 lbs. of milk or more.

BULL PROVING can be very remunerative. Only last week we saw a line-bred eight-year-old bull sell for $8,700. Breeders are the only ones proving bulls, and the demand for them is never satisfied. Money spent for a good type, line-bred young bull, backed by Great Breeding Cows, is as sound an investment as one can find in the livestock development field today.

Great Brood Cows Are The Mothers Of The Best Bulls

FAIRLAWN K. GAY LEVITY

14978—730—Jr4—365C—3x, 17244—845—7yrs—365—3x.
VG '49—E '50 '55.
Lifetime production 109,626 (9 lactations).

Sons in Service:
FRANCHESTER FREE KING, AR—16 daughters
FRANCHESTER K. F. HORNET, AR—10 daughters
FRANCHESTER P. SUPREME—15 daughters

Granddaughters in the herd by these sons:
Fairlawn Actor's Leader (1)
Franchester Handy Leader (2)
Franchester F. Leader (1)

McDONALD FARMS KING'S KELLA

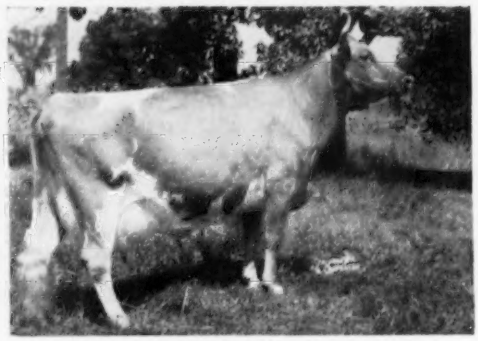

13991—718—Jr2—365C—3x, 18270—919—6yrs—365—3x
VG '49—E '50 '51 '52 and '54
Lifetime production 101,858 lbs. milk (8 lactations).

Son in Service:
FRANCHESTER KELLA'S HENCHMAN, AR—12 daughters.

Granddaughters in herd by these sons:
Franchester Kella's Freeman, AR (3)
Franchester Kella's King, AR (3)

Daughters in herd:
Franchester F. K. Kella (bred heifer)
Franchester Hornet's Kella (yearling)
Franchester Leader's Kella (calf)

McDONALD FARM KINGS JOLLY LADY

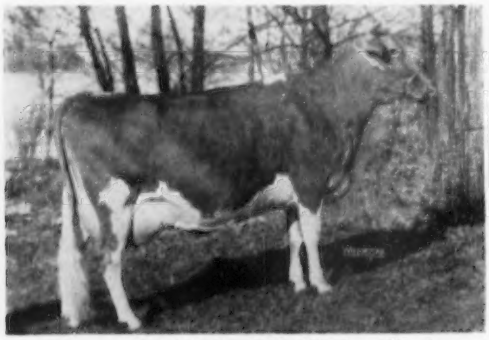

13461—723—Jr4—365—3x, 15575—869—7yrs—365—3x.
E '50 '51 '52 '55. (5 lactations, 66,766 lbs. milk)

Son in Service:
FRANCHESTER JOLLY FINANCIER—20 daughters

Granddaughters in herd by these sons:
McDonald Farms P. Monarch (1)
Franchester Hornet's Favorite (1)
Franchester K. Superior (1)

Daughters in our herd:
Franchester Jolly Lady, 12564—636—Jr2—365C—3x
Franchester Jolly Mary, bred heifer.

FRANCHESTER PERKY ARAWANA

14929—735—Jr2—365—3x, 19784—956—Sr3—365—3x (pending).
2 lactations, 34,713 lbs. milk (lifetime). Classified VG.

Son in Service:
FRANCHESTER MODEL'S MAJESTIC

Female relatives in the herd:
Franchester Fancy Arawana
Milking 42 lbs. on 2x as 2-year-old.
Franchester P. S. Arawana, a calf.

Dam: **CORONATION MAJESTIC ARAWANA** (E) $9,000.
15755—832—Jr4—365C—3x, 17558—937—5yrs—365C—3x

A Postal Card telling us which of these Great Cows you would like in your next SIRE'S pedigree, will bring you information about Franchester "Tailor Made Bulls." **Write Now.**

FRANCHESTER FARMS

LYNDHURST, OHIO and WEST SALEM, OHIO

CHARLES B. BOLTON, Owner
C. R. HUSTON, Manager

Accredited for Bang's and T. B.

E. A. BURGE, Asst. Manager
C. E. EBY, Herdsman

WHAT THE COWS ARE DOING

OFFICIAL HERD IMPROVEMENT RECORDS

The records of cows in a herd owned by individuals other than the herd owner are published with the herd owner. It is impossible to publish them separately.

C following Days in Milk indicates that calving requirements were met.

OWNER AND RECORD	Age	Days In Milk	Lbs. Milk	Lbs. B. Fat
ALABAMA				
AVONDALE MILLS, AVONDALE MILLS DAIRY, SYLACAUGA				
Avondale Lad Maiden	3-5	250C-2X	4439	201
s. Sky Brook Brilliant Lad		d. Avondale's Maid		
ST. BERNARD COLLEGE, PLACID OAKS FARMS, SAINT BERNARD				
Windale Jubilees Pat	7-11	305-2X	10895	502
s. McDonald Farms Jubilee		d. Windale Leader's Patsy		
Placid Oaks Rebecca	2-2	256C-2X	6003	256
s. Foremost St. Bernard		d. Lad's Queen Faith		
ARIZONA				
AUSTIN, ALFRED W., LOMALITA FARMS, SCOTTSDALE				
Shady Nook Dauntless Boots	2-1	304-2X	6448	294
s. Shamrock Farms Dauntless		d. Van de Kamp Val's Beatrice		
ARKANSAS				
ERWIN FARMS COMPANY, INCORPORATED, CONWAY				
Walnut Tree Kings Nancy	6-7	305-2X	7630	522
s. King of Walnut Tree Farm		d. Walnut Tree Roger's Patricia		
Wonder States Actress	3-7	305-2X	7366	384
s. Henslee Farms Pre Craftsman		d. Shady Nook Rex's Beauty		
Hominy Hill Champion Inez	2-6	305C-2X	7368	357
s. Hominy Hill Champion		d. Innisfree King's Honeybloom		
Wilgorlan Farms Sharon	2-2	305-2X	6579	337
s. Gardenville Coronation King		d. Wilgorlan Farms P. Susie		
Penbart Lads Frances	2-2	305-2X	7622	360
s. McNaughton's Sun-Charmer Lad		d. Sky Brook Rose Maxim's Fan		
Penbart Lads Prim	2-2	305C-2X	5617	296
s. McNaughton's Sun-Charmer Lad		d. Penbart Nancy's Princess		
Wonder States Polly	3-4	305C-2X	7740	413
s. Henslee Farms Pre Craftsman		d. Wonder State's Monarch Gusta		
Wonder States Portia	3-9	305C-2X	7466	379
s. St. Albans Glamour's Laddie		d. Wonder States Dalann		
CALIFORNIA				
BULLINGTON, DON C., ACAMPO				
Clover Oaks Royal Prudence	4-3	305C-2X	10617	493
s. Fairlawn Peer's May Royal		d. Laguna Pride's Panda		
Clover Oaks Leaders Jacklyn	3-6	264C-2X	6968	385
s. Clo-Vista Leader		d. Clo-Vista Hopper		
BURLINGHAM, LLOYD & CUNNINGHAM, WILLIAM, VALLEY OAKS FARM, GALT				
Valley Oaks Amblers Bene	6-3	326C-2X	9837	461
s. Curtiss Candy Levity Ambler		d. Valley Oaks Ila		
Valley Oaks Amblers Velveteen	6-2	267C-2X	7823	335
s. Curtiss Candy Levity Ambler		d. Valley Oaks Velvet		
Valley Oaks Amblers Lydia	6-1	277C-2X	6622	306
s. Curtiss Candy Levity Ambler		d. Valley Oaks Com's Loretta		
Valley Oaks Chic Priscilla	4-5	299C-2X	9244	465
s. Fairlawn Hornet's Sheik		d. Happyholme Pretorian's Velmia		
Valley Oaks Chic Nanette	3-2	298C-2X	9844	408
s. Fairlawn Hornet's Sheik		d. Ambler's Nellie		
Valley Oaks Chic Norabelle	2-7	296C-2X	10084	435
s. Fairlawn Hornet's Sheik		d. Valley Oaks Select Nobel		
CALIFORNIA STATE POLYTECHNIC COLLEGE, SAN LUIS OBISPO				
Polytechnic Regal Belle	4-0	301-2X	9142	417
s. Happyholme Regal Fearless		d. Polytechnic Hardwood Belle		
FARNSWORTH, HOWARD G., DORELLA FARM, PLANADA				
Dorella Tulips Becky	3-8	253-2X	4959	249
s. Dorella Tulip's Soldier		d. Dorella Soldier's Betsey		
GAMBONINI, R., OLD ADOBE RANCH, PETALUMA				
Happyholme Pharaohs Pat	13-7	257-2X	7959	400
s. Happyholme Hulda's Pharaoh		d. Happyholme Lady Patricienne		
Old Adobe Merry Aileen	3-8	305C-2X	5925	376
s. Fairlawn Hornet's Merrymaker		d. Old Adobe Princess Ada		
Old Adobe Merry Olive	3-8	305C-2X	7282	408
s. Fairlawn Hornet's Merrymaker		d. Old Adobe Ph-Opal		
Matapa Honey Desiree	2-6	305C-2X	8464	395
s. Matapa Zeke's Honey Champion		d. Matapa C Daisy Doo		
JESSUP, ROGER W., ROGER JESSUP CERTIFIED FARM, GLENDALE				
Berrylands Sunflower	9-5	214C-2X	8095	306
s. Foremost Canadian		d. Berryland King's Hostess		
Goldeneye Ernies Wistful	5-1	265C-2X	9871	522
s. Happyholme Ernest		d. Faretti's Farm Wild Girl		
SCHMID, JOHN, BAY MEADOW FARM, SANTA CLARA				
Kings Cora Lou	4-6	301-2X	9329	471
s. San Carlos Topsy's King		d. Carnation of La Robleda		
COLORADO				
ROARK, WILBERT W., MR. & MRS., BOULDER				
Surprises Sadie Supreme	6-11	228-2X	10455	509
s. Hero's Supreme of Naifair		d. Honey's Surprise		
SMITH, JACK D. & RUBY H., FORT LUPTON				
Mountainvue Glens Jackie	2-3	305C-2X	9735	444
s. Bess's Glenmont of Home Supply		d. Mountainvue Jerrie		
CONNECTICUT				
ARNOLD, ALFRED, MASHAMOQUET FARM, ABINGTON				
Mashamoquet Queen Edna	2-7	283C-2X	4860	220
s. Green Meads Wesley		d. Mashamoquet Esther Williams		
AUERBACH, BEATRICE F., AUERFARM, BLOOMFIELD				
Auer Masters Rosebloom	8-10	305C-2X	13491	576
s. Holly Farm Grand Master		d. Auer Majestic's Roselyn		
Smiling Hill Claudia	5-6	305C-2X	9033	452
s. Fairlawn Dairymaid Steadfast		d. Secret's Claudia		
Auer A R Carolyn	4-4	305C-2X	10729	439
s. Auer Andy's Russ		d. Auer G. M. Cordelia		
Orkil Farms Eugenes Hazel	4-7	305C-2X	9484	483
s. Thirlstane King Eugene		d. Old Timbers Heidi		
Auer Performers Rosalie	4-0	305C-2X	13346	605
s. Fairlawn Memoir's Performer		d. Auer Model's Richness		
Auer Challengers Keila	3-6	305-2X	11249	496
s. Auer Andy's Challenger		d. Auer Andy's Kitten		
Auer Performers Rebecca	3-7	305C-2X	10745	561
s. Fairlawn Memoir's Performer		d. Auer Andy's Reba		
Auer Secrets Vindetta	3-4	305C-2X	12182	589
s. Auer Secret's Harry		d. Auer Andy's Vivian		
Auer Secrets Iona	3-5	305C-2X	8898	406
s. Auer Secret's Harry		d. Auer Model's Isabel		
Auer Performers Kate	3-2	296C-2X	7828	366
s. Fairlawn Memoir's Performer		d. Auer Model's Katrina		
Auer P Royaltons Rose	2-3	305C-2X	7683	353
s. Auer Performers Royalton		d. Auer A. R. Rowena		
Auer Performers Clara	2-3	305-2X	7175	340
s. Fairlawn Memoir's Performer		d. Auer Master's Corabelle		
BRISCOE, JOHN D., SILENT MEADOW FARM, LAKEVILLE				
Gwyn Careg Foremost Desire	7-5	281-2X	9476	508
s. Foremost Wood Ford		d. Wood Ford Desirable		
Silent Meadow Firmament	4-3	305-2X	10961	594
s. Gwynllan Predictor		d. Pharos King's Berma		
CHENEY, A. A., CHENEY, C. B., TRUSTEES, u/will B. AUSTIN CHENEY, FALCON'S FLIGHT FARMS, LITCHFIELD				
Sunny Lea Adrienne	11-11	305C-2X	10100	464
s. King Sequel of Sunny Lea		d. Lady Olympus of Sunny Lea		
Elm Echo L Lue	7-2	305C-2X	9307	395
s. Woodacres Royal Prediction		d. Sallie Marie of Elm Echo		
Forges Chilton Bell	6-5	288C-2X	13010	611
s. Rosewald Bell Boy		d. Forges Primrose Maid		
Masters Patricia S F	5-10	305C-2X	11248	537
s. Alanby Master		d. Langmore Pat's Inheritance		
Falcons Ballerina	3-1	283-2X	8010	377
s. Falcon's Patriot King		d. Falcon's Patricia		
CONNECTICUT, UNIVERSITY OF, STORRS				
Starlet Susette Storrs	2-4	288C-2X	8915	450
s. McDonald Farms Lucky Orlando		d. Happyholme Regal Susette		
Charla Cherie Storrs	2-4	278C-2X	6675	353
s. McDonald Farms Rusty		d. Cherie Clarette Storrs		
DE TALLEYRAND, LELA, MARQUISE, GWYN CAREG FARM, ABINGTON				
Gwyn Careg Kings Daisy	7-10	305-2X	9897	459
s. Toll Gate King Mab		d. Wood Ford Cunning Daisy		
FELEY BROTHERS, AUSTIN BROOK FARM, EAST GRANBY				
Cavaliers Iris	5-10	305C-2X	9822	499
s. Greenway Cavalier		d. Ladderlook Imogene		
Austin Brook Marge	4-10	305C-2X	8694	402
s. McDonald Farms Impressive		d. Trojan's Margaret		
Austin Brook Belle	5-3	295C-2X	6696	341
s. Fairlawn Performer's Commander		d. Royal Noble's Bella		
Austin Brook Fawn	4-2	305C-2X	9811	478
s. Royal Noble Jack		d. Trojan's Janet		
GILDERDALE, BURTON G., GILDERDALE FARMS, SHARON				
Gilderdale Champion Babs	4-0	283C-2X	10582	554
s. Otter Meadow Champion		d. Otter Meadow Babs		
HOLCOMB, TUDOR F., BROAD-HILL FARM, WEST GRANBY				
Fenn Hill Joan	7-9	354-2X	12710	617
s. Fenn Hill Prince Hopeful		d. Fenn Hill Star		
Broad Hill P Odell	2-8	305C-2X	8501	395
s. Pharos Frost King		d. Broad Hill Sadie Girl		
HOOPER, WILLIAM, FENN HILL FARM, HARWINTON				
Fenn Hill Geraldine	9-5	305C-2X	11239	526
s. Fenn Hill Butterfat Jerry		d. Fenn Hill Best Pearl		
Fenn Hill Butterfat Jennie	8-8	305C-2X	9765	461
s. Fenn Hill Butterfat Jerry		d. Fenn Hill Star		
Fenn Hill Maryln	3-0	305C-2X	8877	462
s. Fenn Hill King		d. Fenn Hill Hope		
JOHNSON, W. L., JR., FAR FIELDS FARM, WASHINGTON				
Far Fields Jean	8-7	282C-2X	11845	536
s. Far Fields Freddie		d. Far Fields Jeannette		
KURAS, ANTHONY, FLOWER FARM, WEST SUFFIELD				
Flower Farm Snowdrops Daisy	8-7	305C-2X	11623	460
s. Holly Farm Cedar		d. Pharos King's Snowdrop		
Flower Farm Aces Alma	3-6	305-2X	7661	349
s. Lettie's Ace		d. Old Shade Frosta		

Flower Farm Aces Daisy	3-3	305C-2X	7441	399
s. Lettie's Ace		d. Flower Farm King's Dora		
Flower Farm Aces Joan	3-0	305C-2X	7368	307
s. Lettie's Ace		d. Flower Farm Juanita		
LASSEN, DOROTHY P., BOULDER KNOLL FARM, CHESHIRE				
Boulder Knoll Bft Sin Belle	2-9	265C-2X	4879	260
s. Chedco Bellwether		d. Boulder Knoll Butterfat Pride		
McLEAN, GEORGE P., ESTATE, HOLLY FARM, SIMSBURY				
Holly Farm Lady Chips	4-11	346-2X	10649	518
s. Holly Farm Prince Robert		d. Bog Meadow Pamela Chips		
PRATT, GEORGE D., JR., SUNNY VALLEY FARM, NEW MILFORD				
Sunny Valley Play Boys Coleen	7-0	283-2X	7693	364
s. Golden Harvest Play Boy		d. Sunny Valley's Coleen		
Sunny Valley Royal Lad Lorene	6-9	299C-2X	9619	448
s. Sunny Valley Royal Lad		d. Sunny Valley's Lorene		
Sunny Valley Boys Daisetta	5-6	305C-2X	9092	426
s. Golden Harvest Play Boy		d. Daisetta of Fleetwood Farm		
Sunny Valley Watchfuls Emily	4-8	305C-2X	8027	398
s. Sunny Valley Watchful		d. Sunny Valley's Emily 2d		
Sunny Valley Majors Josie	4-2	299C-2X	7605	309
s. Fairlawn K. Major		d. Sunny Valley Josie		
Sunny Valley Majors Girl	3-6	292C-2X	8557	373
s. Fairlawn K. Major		d. Sunny Valley Mahomet's Girl		
Sunny Valley Archers Favor	3-4	305C-2X	7635	377
s. Fairlawn Actor's Archer		d. Sunny Valley's Favorite 3d		
Sunny Valley Archers Opal	2-2	301-2X	6092	296
s. Fairlawn Actor's Archer		d. Sunny Valley Royal Lad's Jewel		
Sunny Valley C Favor Patience	2-1	273C-2X	6034	292
s. Sunny Valley Count's Favor		d. Sunny Valley Major's Patience		
WEINGART, HERMAN R., SR., LEBANON				
Greenridge Dons Rosemarie	2-8	305C-2X	7710	388
s. Greenridge Anna's Don		d. Eight Bells Hollirose WTIC		
WILLOUGHBY BROTHERS, WILLOUGHBY FARMS, BLOOMFIELD				
Meritdale F Rilma	4-5	293C-2X	7387	368
s. Groton House Caesar's Fortune		d. Meritdale Rilma		
Forges Crusader Lass	4-6	268C-2X	5463	247
s. Forges Royal Crusader		d. Forges F. H. Lassie		
Falcons Merry Diana	2-4	264-2X	5210	228
s. Sterlingold Merry Boy		d. Falcon's Psyche		

DELAWARE

PASSMORE, WILLS, LYNTHWAITE FARM, WILMINGTON				
Lynthwaite Chucks Apple	2-2	199-2X	4427	193
s. Idylbrook Chuck		d. Spar Hill Petunia		
SAMENDINGER, FREDERIC, FOXDEN FARM, NEWARK				
Foxdens Benita	9-9	191-2X	8046	354
s. Spar Hill Foxden's King		d. Mt. Ararat's Valiant Bountiful		
ZEITLER, PETER, ZEITLER FARM, GLASGOW				
Zeitlers Princess Alexanderia	8-3	305C-2X	6577	285
s. Chinquapin Levity Prince		d. Valor's Rose of Honey Brook		
Zeitlers Exquisete	6-11	285C-2X	6798	306
s. Langvalley King I Am		d. Sun Set Exquisete		
Zeitlers Prediction Snow Girl	5-11	278C-2X	4018	159
s. McDonald Farms Prediction Jr.		d. Sun Set Snow Queen		
Zeitlers Prediction Portia	5-8	365C-2X	12621	738
s. McDonald Farms Prediction Jr.		d. Flat Brook Portia		
Zeitlers Kitty Cat	4-4	365C-2X	13131	618
s. Langvalley King I Am		d. Elisabeth of Green Acres		
Zeitler Explorers Wave	3-11	305C-2X	9881	454
s. Caumsett Explorer		d. Zeitler's Emory Wave		
Zeitlers Ambassadors Lizzy	3-2	365C-2X	10677	604
s. Hominy Hill Ambassador		d. Zeitler's Prediction Lizzy		
Zeitlers Explorers Lass	3-5	234C-2X	3835	226
s. Caumsett Explorer		d. Zeitler's Prediction Lassie		
Zeitler Explorers Adda	2-2	365-2X	7839	433
s. Caumsett Explorer		d. Zeitler's Isle of Dreams		
Forsgate Stimulus Donna	2-7	305C-2X	5420	291
s. Caumsett Stimulus		d. Forsgate Philosopher's Donnita		

FLORIDA

BOUTWELL-MATHESON, INCORPORATED, JENWELL GUERNSEYS, STUART				
Oakhurst Valors Lida	9-9	303C-2X	7932	354
s. Pine Manor King's Valor		d. Oakhurst Princess Lottie		
Oakhurst Valors Dairy Lass	7-11	232C-2X	6242	272
s. Pine Manor King's Valor		d. Oakhurst Princess Daisy		
Hilarys Speckled Lady	6-10	290C-2X	5835	263
s. Langwater Hilary		d. L. Farm Boy's Charm		
Conovers Mars Doloris	4-5	279C-2X	6602	317
s. King's Mars of Mercer		d. King's Doloris of Mercer		
Jenwell Dazzle	4-1	284C-2X	7853	360
s. Fin 'n Feather Prediction		d. Clearbrook Challenger's Ann		
Delwake Gabs Lynette	3-9	365-2X	11321	530
s. Fairlawn Maxim's Gabriel		d. Howella Lil		
Fenrock Adele	4-3	191C-2X	3686	154
s. Rosewald Merry Lad		d. Beaulea Quiet Adele		
Jenwell O Donta	3-9	249C-2X	4851	238
s. McDonald Farms Steadfast Otho		d. Meadow Brook's Bertie		
Jenwell Daris	3-8	293C-2X	8282	363
s. Basquaerie Levity Majesty		d. Victory's Highness		
Oakhurst Valors Bertha	3-1	293-2X	6824	351
s. Pine Manor King's Valor		d. Oakhurst Duchess Bertha		
Dinsmore Noble Lemira	2-7	275C-2X	6225	305
s. Quail Roost Noble Yeoman		d. Dinsmore Majestic Lemira		
Jenwell Mistress Maid	2-1	297C-2X	5528	291
s. Jenwell Master		d. Jenwell M. Dairymaid		

GEORGIA

BAXLEY, W. W., COLAPARCHEE FARM, BOLINGBROKE				
Belmont Baroness Juno	4-1	305C-2X	6335	340
s. Douglaston Baron Patrick		d. Glen Haven Juno		
CLINE, D. L., CLINE'S GUERNSEY FARM, CARTERSVILLE				
McDonald Farms S Nardine	6-8	305C-2X	7625	379
s. McDonald Farms Steadfast		d. McDonald Farms Delilah		
Clines Melbas Moonlight	2-4	292C-2X	6452	314
s. Midnight Hero of The Glen		d. Maple Spring Maxim Alice		

IDAHO

ESCOTT, ERNEST & VIOLA, ERNOLA GUERNSEY FARM, SHELLEY				
Ernola Bonds Luella	3-4	180C-2X	5071	248
s. Western Glow Bond O'War		d. Royal's Lue of Jusamite		
KUHN, F. H., IDAHOPE FARM, MIDDLETON				
Ubilla Christina	3-5	365-2X	11227	519
s. Ubilla Vanlad		d. Quality Farm Linn's Charm		
ST. CLAIR FARM, IDAHO FALLS				
St Clair Cains Dainty	5-0	305C-2X	7711	431
s. St. Clair Farm Cain		d. Dee of Snow Summit		
St Clair Aces Dorothy	4-2	305C-2X	6414	330
s. Prestdale Triumph's Ace		d. Dee of Snow Summit		
St Clair Aces Delphine	4-1	266C-2X	8667	380
s. Prestdale Triumph's Ace		d. St. Clair Nobleman's Dream		
STEELE, HAROLD A., IDAGEM GUERNSEY FARM, GOODING				
Idagem Regents Jinx	7-9	305C-2X	8231	401
s. Regent M. of Prestdale		d. Idagem Creator's Jennifer		
Idagem Veterans Jinny	2-0	305C-2X	7904	365
s. Prestdale Monarch's Veteran		d. Idagem Regent's June		

ILLINOIS

ILLINOIS, UNIVERSITY OF, URBANA				
Illini Roamers Deanna	2-8	305-2X	7858	373
s. Hill Girt Roamer		d. Illini Duke's Dian		
MONTAVON, GEORGE J., NORVIEW FARM, WEST BROOKLYN				
Sultans Nita of Norview	9-0	365-2X	11894	595
s. Amos' Edna's Sultan		d. Supreme's Nina of Norview		
RANKIN, WALTER, LINCOLN				
Hightimes Princess	1-8	305C-2X	6554	316
s. Loyal Curtiss's Hightime		d. Maestro's Levity Princess		

INDIANA

ARNOLD, STANLEY, MR. & MRS. & FAMILY, DECATUR				
Eagle Valley J Dora	6-9	305-2X	9745	499
s. McDonald Farms Joffre		d. Eagle Valley's Royal Daisy		
BAKER, DALE L., KEN JO DALE FARM, HUNTINGTON				
Ken Jo Dale Glorys Florence	6-6	365C-2X	9633	479
s. Kenfleur's Prince Glory		d. Flossie's Flora of Riverdale		
Ken Jo Dale Glorys Queenie	6-2	264C-2X	5247	287
s. Kenfleur's Prince Glory		d. Fawnwhite O. K. Queenette		
BASH, C. E. & COMPANY, INCORPORATED, BUSY BIDDY FARMS, HUNTINGTON				
Busy Biddy Farms Gretchen	6-0	305C-2X	7507	345
s. Fuller Farms Merry King		d. Greta of Busy Biddy Farms		
BRUTUS, ARBA & SONS, BRUTUSDALE FARM, PINE VILLAGE				
Great Oaks Mona Lisa	5-7	266C-2X	7323	393
s. Great Oak's Jane's Prince		d. Searchlight Maude's Jewel		
Big Maple Monnie	4-7	305-2X	10906	444
s. Welcome In Masher		d. Eagle Valley's Lord's Monnie		
Eagle Valley S Dot	3-3	305C-2X	6854	320
s. Eagle Valley J. Sedwick		d. Eagle Valley A. Dorthy		
CALVIN, JOHN O. & STANER, RICHARD, GREEN TREE FARM, ARGOS				
Staner Farm Honors Sheila	4-5	365C-2X	8622	457
s. South Wind Elsie's Honor		d. Kitty of Staner's Farm		
Green Tree Nobles Dawn	2-2	365C-2X	10614	507
s. Green Tree Maud's Noble		d. Miller's Arabella's Diana		
CORBIN, GLEN R., MR. & MRS., ROSETTE FARM, CROWN POINT				
Rosettes P Lorna	5-3	305-2X	8884	445
s. Curtiss Candy Hot Pilot		d. Hoosiermead Lily		
CROCKER, BILL E. & CHARLES L., CROCKER FARM, PLYMOUTH				
Crockers Helena Kay	7-5	305C-2X	10362	542
s. Spar Hill Merrily's King		d. Silvia Helen of Plain View		
Villa Crest First Prize	6-2	305C-2X	8564	425
s. Two Brooks King's Prize		d. Villa Crest King's Favorite		
DUFF, W. F. & SON, "DUFFIELDS", LEBANON				
Jeannie Rose of Flytesdale	8-5	365C-2X	12716	597
s. Meadow Lodge Climax's Myron		d. Sally Ann of Flytesdale		
GIERHART, LEROY, MAPLE LAWN FARM, BRYANT				
Maple Lawn Justice Judy	3-5	305-2X	9649	470
s. Lark Haven Justice		d. Maple Lawn Ellen's Queen		
GOEBEL, MEREDITH, MR. & FAMILY, MERELA FARM, HUNTINGTON				
Warriors Lady Belle	5-3	288C-2X	6648	388
s. Golden Realm L. J. Indiana		d. Warrior's Fair Lady		
GORDON, J. GILL & SON, SPRINGBROOK FARM, WINAMAC				
Springbrook Farm Helen	6-7	305C-2X	9985	463
s. Golden Grange County Squire		d. Ploverlin Laddie's Primrose		
GUARD, WILLIAM B., MAPLE HILL FARM, LAWRENCEBURG				
Maple Hill Royal Leora	5-10	305C-2X	7905	366
s. Maple Hill Royal Lee		d. Nora of Nakist Farm		
Maple Hill B Sandra	2-7	287C-2X	6338	259
s. Big Springs Bryan		d. Fuller Farms N. Sally		
HOLDEN, R. L. & M. U., COLLINWOOD FARM, COLUMBIA CITY				
Beverly of Penn Villa	7-7	305C-2X	9952	453
s. Argilla Promoter		d. Beryl of Penn Villa		
Russ Glo Slogans Betty	4-10	305C-2X	9397	408
s. Lookwell T. Slogan		d. Russ Glo Betty		
LEHMANN, EDISON, PRAIRIE FARM, BERNE				
Prairie Farm Acmes Mystery	3-6	365C-2X	13270	666
s. Foremost Acme's Prairie		d. Prairie Farm Nora		
LOGAN, J. P., LAFAYETTE				
Elmdale Fore Fawn	5-4	365C-2X	9917	545
s. Welcome In Foreman		d. Elmdale King's Flicka		
LOGAN, PAUL S. & SONS, ELMDALE FARM, LAFAYETTE				
Elmdale Nomad Flute	4-4	305C-2X	8655	404
s. McDonald Farms Laird's Nomad		d. Elmdale Alert Floncy		
McVEY, VERN & NEAL, LYLE, ELM SWAMP FARMS, LEBANON				
Elm Swamp NoMax Fern	2-9	305C-2X	5601	330
s. Zephyrs NoMax Duke		d. Elm Swamp Robin		
MORRIS, RAYMOND P. & SON, HOOSIER PINES FARM, ELIZABETHTOWN				
Hoosier Pines P Daisy	5-7	252-2X	6668	334
s. Golden Grange R. Patrician		d. Hoosier Pines Patience		
Hoosier Pines O Countess	4-0	258-2X	6994	295
s. Golden Grange O'Brien		d. Hoosier Pines P. Betsy		

Hoosier Pines O Marlene 3-10 305-2X 7497 378
s. Golden Grange O'Brien d. Hoosier Pines P. Rosemary
MOSES, DALE D. & SONS, FLEURDALE FARM, DECATUR
Evas Evalena 5-7 305C-2X 8341 318
s. Grain Meadow Chum's Kris d. Quaite's Haven Eva
Hoosier Manor Dottie Dee 4-7 305-2X 9414 386
s. Elmcrest Peter Grey d. Hoosier Manor Dottie Dimple
Woodsview Dusky 3-8 305-2X 5493 287
s. Oberland Coy's Distinction d. Woodsview Proud Strut
NEWBY, JOHN L., SHERIDAN
Sunny Lane Oella Onyx 3-5 305C-2X 6682 337
s. Curtiss Candy Levity Curtiss d. Sunny Lane Oella Princess
NOSKER, RAY D., NOSKER FARM, HUNTINGTON
L. P. Honey of Nosker Farm 5-8 305-2X 9930 507
s. Pine Manor Levity Prince d. A.C. Hope of Nosker Farm
SCHROCK, WILLIAM, GOSHEN
Starr Farm Lucky Lass 9-5 305C-2X 9165 465
s. Maple Lane Lucky Starr d. Starr Farm Liota
SEALE, LEE, MR. & MRS., SEALE FARM, LEBANON
Seales Annabelle 4-4 297-2X 5612 258
s. Curtiss Candy Ace's Paul d. Seale's Judganna
Betsys Wave of Crane Farm 7-2 305-2X 7493 384
s. Fairlawn Maxim's Ensign d. Don's Betsy of Crane Farm
Pauls Lillian of Crane Farm 5-0 305-2X 7937 418
s. Curtiss Candy Ace's Paul d. Titan's S. Lilly of Crane Farm
SIMMONS, CHARLES H. & BONTREGER, MOSES, HAWPATCH GUERNSEY FARM, TOPEKA
Hawpatch C Vanity 8-6 292C-2X 8738 447
s. Pine Manor Columbus d. Hawpatch Viola
STOUDER, H. O., FAWN ISLE FARM, SOUTH WHITLEY
Fawn Isle Fs Charity 6-3 305C-2X 7959 367
s. Sun-Blest Farms Foresquire d. Fawn Isle Coleen
Ken Jo Dale Glorys Patsy 5-6 305C-2X 8211 459
s. Kenfleur's Prince Glory d. Ken Jo Dale O. K. Pixy
STULTZ, RAYMOND & SON, SANDCUT GUERNSEY FARM, TERRE HAUTE
Sandcut Supreme Dotty 3-1 305C-2X 8903 508
s. Gardenville Supreme's Crescent d. Sandcut Hopeful Dorthy
STUTZMAN, DANIEL D., DALOMAS GUERNSEY FARM, LAGRANGE
Dalomas Glow Maid 5-6 263-2X 7263 356
s. Owen's Place Flirt's Sun Lad d. Miss Copella's Princess 3d
Dalomas R D Rhonda 1-10 305C-2X 8104 376
s. Yellow Creek Rosen Duke d. Isle of View Evelen
WEAVER, OSCAR R., YELLOW CREEK MEADOW FARM, GOSHEN
Yellow Creek Gems Levity 9-11 209C-2X 7286 300
s. Normandy Levity Reliant d. Yellow Creek King's Gen
WELDY, MAURICE L., DR. & MRS., MAURANA FARM, GOSHEN
Spruce Run T B C Wona 9-6 365C-2X 11764 612
s. Two Brooks Carilion d. Spruce Run Cherub's Wonda
Maurana Rosies Wanda 5-8 365C-2X 12028 636
s. Mulhocaway Rosenkavalier d. Spruce Run T. B. C. Wona
Maurana Masters Dolly 4-11 365C-2X 12577 574
s. Gardenville Charity's Master d. Clearland Butterfat Flash
Maurana H Kella 3-10 283C-2X 11168 506
s. Mulhocaway Dolly's Heartsease d. Maurana Master's Harp
WELDY, SAMUEL R., CLEARLAND FARM, ELKHART
Clearland Butterfat Jenny 8-1 305-2X 8209 375
s. Mulhocaway Butterfat Herod d. Clearland Butterfat Cherry
YOUNG, WALTER L. & SON, GRAIN MEADOW GUERNSEY FARM, GREENTOWN
Grain Meadow Oberlands Hatty 4-8 365-2X 8093 389
s. Welcome In Clara's Oberland d. Boulder Bridge Unique
Welcome In Clara Delsie 2-4 318C-2X 7536 341
s. Welcome In Clara's Oberland d. Welcome In King Bright Delsie

IOWA

DENGLER, WALTER A., JR., WALLAINE FARM, DAVENPORT
Wallaine Farm Donna 4-7 296C-2X 9736 486
s. Curtiss Candy Baron d. Nanette's Donnie
FORT DODGE CREAMERY COMPANY, ROSEDALE FARM, FORT DODGE
Rosedale Valors Rosella 3-0 222-2X 5046 242
s. Q. O. F. Bonnie's Valor d. Rosedale King's Rosella
GINGERICH, TRUMAN W., IOWA - WAY FARM, PARNELL
Iowa Way Tauruss Pride 5-3 305C-2X 9178 444
s. Foremost D Taurus d. Pearl of Echo Dell
IOWA STATE COLLEGE, AMES
Ames Blossom 7-3 204-2X 5284 252
s. Boulder Bridge Wizard d. Bernice of Iowagold
LLOYD, GLEA H., MR. & MRS., MAR-LA-BOB GUERNSEY FARM, SPIRIT LAKE
Mar La Bobs Tessa 4-0 305C-2X 9522 417
s. Bournedale Maxim's Ace d. Mar-La-Bob's Jewel
WOODRUFF, LEROY, WOODRUFF'S GUERNSEY FARM, INDIANOLA
Owendale Bombers Ida 5-6 228C-2X 3961 178
s. Curtiss Candy Levity Bomber d. Owendale's Butterfat Mary

KANSAS

BATDORF, RALPH, BATDORF'S GUERNSEY FARM, WELLSVILLE
Batdorfs Bonnie 7-5 305-2X 5843 312
s. Ransom Fanny's Forester d. Batdorf's Buelah
BERTHOLF, W. H., GREEN PASTURES FARM, WICHITA
Bertholfs V P Pamela 4-8 236C-2X 3859 192
s. Walker Farms Viscount d. Crusader's Peggy Lou
Bertholfs V L Linda 2-8 365-2X 10155 553
s. Walker Farms Viscount d. Bertholf's Dexter Lilac
BEYER, CARL H., C. B. FARM, BELLEVILLE
Ton O Gold Sophies Jennie T 6-1 280C-2X 7041 308
s. Blakeford Thor d. Ton O'Gold Sophie's Jennie
C B Challengers Marge 3-9 267C-2X 5131 277
s. Skyline Challenger's Reliance d. Dude's Margaret
C B Grand Dora 3-2 303C-2X 6339 341
s. Wey Acres Levity Grandeur d. Grove's Isadora
TROYER, M. M., TROYER GUERNSEY FARM, CONWAY
Ramonas Zinnia 7-8 305-2X 8120 392
s. Evergreen's Butterfat King d. Beachy Farm Ramona

KENTUCKY

ANNVILLE INSTITUTE, ANNVILLE INSTITUTE FARM, ANNVILLE
Annville Kings Flora 4-0 305C-2X 9125 378
s. Lockshore Annville d. Sophia of Annville
Annvilles Welcome Taurine 2-3 305C-2X 6964 315
s. Welcome In Forward d. Normandy Lynn
Annville Kings Beulah 2-2 305C-2X 6458 302
s. Lockshore Annville d. Berea Challenger's Beulah
BEASLEY, L. F., RIVERSIDE FARM, FRANKLIN
Riverside Maytime 3-5 305C-2X 6380 348
s. Welcome In Chum's Future d. R. Lane's Maytime
BEREA COLLEGE, BEREA
Berea Challengers Maid 6-5 305C-2X 8338 430
s. King Challenger of Annville d. Letsdobetter Monarch Maid
Berea Carthage Rose 5-9 305C-2X 10739 504
s. Challenger's Carthaginian d. Berea Meteor's Golden Fern
Berea Custers Phyllis 2-6 305C-2X 7192 324
s. Bayville General Custer d. Berea Marco's Phyllis
BURNETTE, CECIL & HIXSON, ELMER, MR. & MRS., WILLOW-WILDE FARM, FULTON
Willow Wildes Royal Maxim 8-5 305C-2X 7778 406
s. Sky Brook Maxim Brilliant d. Royal Moonbeam of Davis Farm
Willow Wildes Daffodil 7-11 305C-2X 8660 409
s. Apple Blossom Boy d. Park Lane Frosty Morn
Willow Wildes Nellie 4-5 305C-2X 7702 379
s. Hearthstone Kingpin d. Park Lane Angeline
Willow Wildes Bonnie Blue 4-6 305C-2X 6854 327
s. Hearthstone Kingpin d. Silver Forest Lena
U. C. MILK COMPANY, INCORPORATED, GOLDENROD FARM, MADISONVILLE
Goldenrod Levity Bess 5-5 283-2X 7927 334
s. Corum's Levity Ajax d. Clover Glen Bess Jane

LOUISIANA

JOHNSON, M. L., CLOVER LEAF GUERNSEY FARM, MONROE
Pet Elsies Yvonne 5-10 365-2X 9173 383
s. Trumpeter's Frances' Pet d. Green Acres Elsie

MAINE

MAINE, UNIVERSITY OF, ORONO
U M Kombines Cee 6-1 305C-2X 9634 423
s. Klondike Kombine d. Grandee's Bee
SHARPE, ARTHUR & LOIS, WINDWOLD FARM, SOUTH CHINA
Fernette of River View 12-6 305C-2X 7398 375
s. Princely's Joseph d. Frances of River View
Moole of Windwold 5-10 305C-2X 6229 334
s. Tarbell Golden Marmion d. Fernette of River View
Mae of Windwold 3-11 305C-2X 6374 358
s. Caesar's Laddie of M. H. d. Mitchiele of Windwold
Susie of Windwold 2-11 305C-2X 7219 377
s. Villa Crest Levity King d. Sue's Ann of Windwold
Sybil Max of Windwold 2-11 251C-2X 4401 213
s. Argilla Palot of Avaba d. Maxine of Windwold
Wanda Lee of Windwold 1-11 305C-2X 5615 284
s. Index of Windwold d. Laurie Lee of Windwold
Mooella of Windwold 2-0 305C-2X 6870 348
s. Index of Windwold d. Moole of Windwold
WALKER, CLIFTON N., HOMEFIELDS, WISCASSET
Homefields A Millie 6-5 305C-2X 9537 456
s. McDonald Farms Educator d. Homefields M. Buttercup

MARYLAND

BLAKEFORD FARMS, INCORPORATED, QUEENSTOWN
Blakeford Empress Malvina 2-5 305C-3X 8283 442
s. Blakeford Transmitter d. Blakeford Prince's Malvina
BURLING, EDWARD, JR., RICH NECK MANOR FARM, CLAIBORNE
Delwake Butterfat Daisy 7-11 305C-2X 9621 486
s. Fairlawn Maxim's Gabriel d. Delwake Gov. Daisy
Nan of Old Stone House 10-0 305C-2X 7495 345
s. Brooklandwood Victory d. Calder Farm Nora
Rich Neck C Clarabelle 2-5 305C-2X 8787 433
s. Lazy River Lord Claiborne d. Cave Hill Toddy Clara
CARROLL, P. A., DOUGHOREGAN MANOR, ELLICOTT CITY
Manor Abigail 6-3 305C-2X 10644 488
s. Green Meads Designer d. Manor Cherry
Manor Valcon 5-3 305-2X 9758 455
s. Marshallvale Valor d. Manor Icon
Manor Tims Celeste 2-6 287C-2X 6366 282
s. Manor Timothy d. Manor Vic Celeste
Manor V Anita 2-2 305-2X 6911 309
s. Manor Victory d. Manor Anita
Manor Vic Belle 1-11 305C-2X 6404 297
s. Manor Victory d. Manor Golden Belle
Manor Vic Goldenrod 1-11 296C-2X 5890 253
s. Manor Victory d. Manor Goldenrod
Manor Just Indra 1-10 305C-2X 6540 314
s. McDonald Farms Justification d. Manor Indra
CECIL, H. M. & J. M., LANGHURST FARM, SUDLERSVILLE
Fords Landing Lou 4-5 305C-2X 7415 412
s. Mt. Ararat Royal Foresight d. Ford's Landing Sally Lou
Walnut Bottoms Pre Bee 2-0 305C-2X 7122 365
s. McDonald Farms Pre Old Gold d. Walnut Bottom's G. BeeBee
Fords Landing Carlotta 2-2 293C-2X 7509 381
s. Blakeford Colonial d. Ford's Landing Lotus
COHEY, ALLEN H., CHESTERTOWN
Allmow of Evergreen Farm 7-8 305C-2X 7462 364
s. Marlboro Independent d. Marcia V of Walnut Glen
Brandywood Norean 5-0 305C-2X 8294 447
s. Blakeford Warrior d. Brandywood Golden Nora
C Fs Titans Roulette 4-4 305C-2X 8261 398
s. Thornbeck Foam's Titan d. D. F.'s Roulette
Dahlia Pearl 3-6 305C-2X 7148 339
s. Mulberry Hill's Pattemar d. Bonny Boy's Dahlia

COPPAGE, BENJ. L., MIDDLE ACRES FARM, SUDLERSVILLE
Middle Acres Grace 7-4 305C-2X 7457 334
s. Green Acres Captain d. Green Acres Unity Lass
Walnut Bottoms Levity Maid 6-9 248-2X 6675 303
s. Langvalley Levity Judge d. Walnut Bottom's Gandy Maid
Golden Leafs Laughter 4-8 250C-2X 6735 348
s. Fairlawn Actor's Sentinel d. Basquaerie Golden Laughter
DOWNEY, FRED C., WOODSIDE HALL FARMS, WILLIAMSPORT
Woodside Hall Ne Sunshine 2-7 305C-2X 5712 313
s. McDonald Farms S. Newsboy d. Woodside Hall Romeo's Opal
EVERETT, EARLE J. & SONS, DOGWOOD FARM, CHURCH HILL
Green Acres Mary Ann 4-0 365C-2X 9080 415
s. Green Acres' Monarch d. Green Acres Marilyn
FLETCHER, THEODORE E., TWIN MEADOWS FARM, CENTREVILLE
Pebble Hill Ruth 4-7 305-2X 7854 339
s. Brian Boru Coronation King d. Brian Boru King's Ruby
Twin Meadows R Fern 3-10 305C-2X 8902 428
s. Coldspring's Noble's Raider d. Twin Meadows Buttercup
Twin Meadows R Flute 3-8 305C-2X 8751 412
s. Coldspring's Noble's Raider d. Twin Meadows P. Dutchess
Twin Meadows S Honey 2-2 305-2X 6336 296
s. Ideal's Duke Supreme d. Twin Meadows R. Empress
FRAZER, JAMES STANLEY, BEAUFORT FARM, EARLEVILLE
Beaufort Mary H 4-1 305-2X 7780 331
s. McDonald Farms Fellowship d. Beaufort Kore
HULL, JOHN H., "HULLSIDE", WESTMINSTER
Hullside Future Hilda 6-8 305C-2X 9029 409
s. Mt. Ararat Royal Future d. Churn Creek's Royal Hilma
Hullside Future Rosalee 5-9 305C-2X 9929 525
s. Mt. Ararat Royal Future d. Guardian's Princess Rose Bud
Hullside Kings Marguerite 3-4 305C-2X 9334 489
s. Mt. Ararat Illustrious King d. Hullside Supreme Marie
Hullside Foresights Dittie 3-2 221-2X 6275 308
s. Mt. Ararat Royal Foresight d. Hullside Dolly's Daisy
JOHNSON, MARY S., CEDARTOWN FARM, SNOW HILL
Cedartown F Becky 6-2 305C-2X 4918 217
s. Moughon Double Faithful d. Becky of Cedartown Farm
Cedartown Valiants Bettina 2-3 305-2X 3917 176
s. Mt. Ephraim Comet's Valiant d. Cedartown Valiant's Betty
JONES, OLIVER C., MELFIELD FARM, CENTREVILLE
Melfield Petunia 3-6 305C-2X 8711 453
s. Melfield Steadfast King d. Erinton Palustra
Melfield Nona 2-10 305C-2X 7977 393
s. Blakeford Carissa's Jim d. Melfield Nonette
Melfield Nonsense 2-1 305C-2X 7962 397
s. Melfield Patsey's Masterpiece d. Melfield Nonette
MARYLAND, UNIVERSITY OF, COLLEGE PARK
Kennersleys Patsy Ann 7-6 305C-2X 7335 372
s. Erinton Patrick d. Ratcliffe Manor Patricia
MESSIX, W. BERNARD & WILLIAM B., JR., HOPESTEAD FARM, QUEEN ANNE
Messixs Anita 9-0 365C-2X 13424 615
s. Blakeford Paramount d. Messix's Orphan Annie
Messixs Patsy Lee 4-7 305C-2X 10088 422
s. Blakeford Paramount d. Messix's Patsy
Messixs May Flower 4-3 365C-2X 11424 552
s. Blakeford Paramount d. Messix's Mayfield
Messixs Ruby 4-4 305C-2X 7222 365
s. Blakeford Translator d. Messix's Roxy
Messixs Translators Annette 4-4 305C-2X 8905 394
s. Blakeford Translator d. Messix's Anita
Messixs Notables Corona 2-2 305C-2X 8899 404
s. Ideal's Notable d. Messix's Carlotta
PLANSOEN, LOUIS M., MULBERRY HILL FARM, EASTON
Liseter Princess Rose 9-1 365-2X 14273 827
s. Antietam Gypsy Prince d. Liseter Golden Rose
Mulberry Hill Golda Pl 3-2 365C-2X 8072 416
s. Ideal's Planet d. Mt. Pleasant Golda
Mulberry Hill Mar Alene 2-3 363-2X 6470 347
s. Bournedale Prince Marty d. Alena of Miles' Cove
RATHELL, CHARLES, DOLVIN FARM, WYE MILLS
Dolvins Mary D C 4-10 283C-2X 6863 344
s. Dolvin's Constant d. Patton's Laura
SCHNEBLY, SETH K., CROWN STONE FARM, CLEAR SPRING
Woodside Hall Ideal Nola 7-3 305C-2X 7620 385
s. Langwater Idol d. Woodside Hall Princess Leah
Crown Stone Romeos Daffodil 3-7 305C-2X 7608 387
s. Coldspring's B. R. Romeo d. Crown Stone Country Annabelle
Crown Stone Romeos Esther 3-6 305C-2X 5729 316
s. Coldspring's B. R. Romeo d. Crown Stone Constant's Bunny
SMITH, GERARD C., RATCLIFFE MANOR FARMS, EASTON
Ratcliffe Manor Constance 11-8 238-2X 6239 260
s. Spar Hill General King d. Ratcliffe Manor Claudia
Ratcliffe Manor Jacqueline 6-2 278C-2X 8131 333
s. Spencer's Landing Caesar d. Ratcliffe Manor Janie
Ratcliffe Manor Ella 2-2 274-2X 7274 293
s. Coldspring's Noble's Hermes d. Ratcliffe Manor Elaine
WEBSTER, WILLIAM & CLOSE, STEVENSON W., COOL BRANCH FARM, ABERDEEN
Hickrill Garden Snowdrop 7-3 297C-2X 7643 345
s. Caumsett Guard d. Pine Hill Agnes Snowflake
Hi Hilly Snowball 6-10 268-2X 8921 311
s. Fairlawn F. P. Inspector d. Libby of Green Acres
Avalong Farms Jubilee Danice 4-6 305C-2X 9361 462
s. McDonald Farms Jubilee d. Hi Holly Daisy
Cool Branch Handy Cherryl 2-5 278C-2X 5656 278
s. Mt. Ararat Hannibal d. Spring Run Noble Lucy

MASSACHUSETTS

APPLETON, FRANCIS R., JR., APPLETON FARMS, IPSWICH
Appleton Farms Melody 12-4 305C-2X 7495 310
s. Langwater Agawam d. Appleton Farms Mirth
Appleton Farms Paulina 9-7 296C-2X 8026 369
s. Langwater Agawam d. Appleton Farms Paula
BEEBE FARM, INCORPORATED, WEST MANSFIELD
Beebe Farm Philenia 2d 2-2 305C-2X 7951 372
s. Lynbrook Apple Jack d. Beebe Farm Philenia
CAIN, JOHN E. COMPANY, ALFALFA FARM, TOPSFIELD
Alfalfa Farm Honey Dimple 5-5 305-2X 7259 343
s. Alfalfa Farm King of The Hills d. Lincoln Honey Dimple
Alfalfa Farm Lillian 4-6 305C-2X 8283 356
s. Wethersfield Valentine d. Indian Patrician's W-ca Lilac
Alfalfa Farm Kings Patience 3-8 305C-2X 5884 293
s. Alfalfa Farm King of The Hills d. Alfalfa Farm Patience
Alfalfa Farm Generals Noel 2-4 305C-2X 7707 337
s. Flying Horse Double General d. Alfalfa Farm King's Noel
KING, LEWIS E., DREAMLAND FARM, NEW BRAINTREE
Elmstead Diplomats Gray 3-8 305C-2X 9926 450
s. Ideal's Diplomat d. Elmstead F. Dolly Gray
Elmstead Diplomats Lassie 3-4 305C-2X 6612 330
s. Ideal's Diplomat d. Norman's Kill Mostyn's Lassie
Elmstead Promise Lou 3-4 305C-2X 6590 315
s. Flying Horse Promise d. Dreamwold Connie Lou
Elmstead Diplomats Marie 3-3 296C-2X 7130 396
s. Ideal's Diplomat d. Elmstead Dolly P. Marie
MARRIOTT, EDWARD P., VALLEYWOLD FARM, BRIMFIELD
Valleywold Lucy 6-7 206-2X 7378 307
s. Westfield Evald d. Valleywold Lady
Valleywold Eva 5-6 365-2X 10064 466
s. Westfield Evald d. Valleywold Lizzie
Valleywold Pansy 5-0 305-2X 7010 340
s. Westfield Evald d. Valleywold Lady
Valleywold Fern 3-5 305-2X 7871 409
s. Walnut Crest Prophet's Slogan d. Valleywold Eva
Valleywold Daisy 2-7 305-2X 8448 400
s. Walnut Crest Prophet's Slogan d. Valleywold Pansy
Valleywold Judy 2-8 292-2X 5943 265
s. Walnut Crest Prophet's Slogan d. Valleywold Dawn
Valleywold Audrey 2-5 305-2X 8224 389
s. County Squire's Select d. Valleywold Eva
Valleywold Bunty 2-3 305-2X 6908 325
s. Caumsett Deershorn d. Valleywold Rose
MUDGETT, VERNON D., DEERSHORN FARM, STERLING JUNCTION
Deershorn Coquette 4-5 305-2X 8414 447
s. Caumsett Deershorn d. Deershorn Foremost Fashion
WARBURTON, BARCLAY H., III, SARACEN FARM, IPSWICH
Green Meads Dame Josie 9-6 305-2X 10420 477
s. Langwater Vindicator d. Green Meads Gay Judy
Sheldegren Heros Edna 7-11 305C-2X 7504 379
s. Sheldegren Hero Lad d. Sheldegren C. Edna
Saracen Amirs Grace 2-5 305C-2X 8326 446
s. Flying Horse Flute's Major d. Rycklaver Grace
WINTHROP, FREDERIC, GROTON HOUSE FARM, HAMILTON
Groton House Royal Lottery 6-6 305-2X 7938 445
s. Argilla Fair Royal d. Groton House Lottie

MICHIGAN

COLBY, HOWARD H., COLBY DALE FARMS, ROMEO
Colbys El Canona 3-0 230-2X 5833 266
s. McDonald Farms Fore El Toro d. Langmeadow Canona
Colbys El Merna 2-1 344-2X 7389 368
s. McDonald Farms Fore El Toro d. Langmeadow Merna
DENDEL, JACK, DENDEL FARMS, ALLEGAN
Eldoras Sue of Dendel Farms 2-9 282C-2X 6207 343
s. Elaine's Rex of Dendel Farms d. Jane's Eldora of Dendel Farms
DUNNING, LEON O., POLLY ACRES, DELTON
Wolframs Emory Marie 7-5 305C-2X 8680 480
s. Cowham Farm Abbie's Emory d. Wolfram's Lady Marie
Polly Acres Madge 3-0 293C-2X 4560 214
s. Lockshore Avenger d. Polly Acres Margaret
Polly Acres Donna 2-3 305C-2X 6792 342
s. Cowham Farm Chum's King d. Polly Acres Dora
ENGELHARDT, ALFRED G., GRAM O' LAND FARM, ARMADA
Gram O Land Dame 3-8 305C-2X 9498 486
s. Langmeadow Melee d. Greenwood Coronet's Damsel
FRAHM, ELMER F., ELMWOOD FARM, FRANKENMUTH
Boots Jane of Elmwood 10-3 305C-2X 7864 305
s. Her-Mil's Model Sailor d. Elmwood Honey's Boots
Elmwood Princes Janice 3-2 305-2X 7632 340
s. Lyrene May's Prince d. Boots' Jane of Elmwood
Elmwoods Moiradel 3-1 305C-2X 8056 420
s. Romany Woods Light King d. Orchard Lawn Lady Moira
Elmwood Princes Dora 2-3 305-2X 8049 381
s. Lyrene May's Prince d. Bradford's Darene
Elmwood Emorys Phoebe 2-3 305C-2X 7586 372
s. Lyrene King's Emory d. Burrowhurst Faynet
GRAVES, MURIEL & LUITJE, HENRY & KARL, PLAINFIELD GUERNSEY FARM, HALE
Plainfield A Clarissa 4-2 305C-2X 7815 434
s. Plainfield F. Archie d. Patricia of R. R. R. Farm
HETZNER, HENRY & SONS, SAGINAW
Morninglory Goldie 8-5 305C-2X 11340 548
s. Duane of Meadow Brook d. Rosalind of Gates Farm
Morninglory Princess 5-8 295C-2X 10572 496
s. Langmeadow Master d. Morninglory Sadie
Morninglory Ginger 5-2 305C-2X 7384 387
s. Langmeadow Master d. Longacres Belinda
Morninglory Ruth 1-11 305C-2X 6617 304
s. Langmeadow Master d. Morninglory Cherry
HOLBROOK, DONALD E., ROLLING ACRES FARM, CLARE
Rolling Acres Revs Delightful 5-6 302-2X 9783 499
s. Argilla Revelle d. Romeo's Foremost Delicious
Rolling Acres P Della 4-6 305-2X 8570 438
s. Woodacres Philosopher d. Rolling Acres R. Della
HUDSON BROTHERS, MEADOW LANE FARM, BERRIEN CENTER
Meadow Lane Heiress 3-2 261C-2X 5163 313
s. Curtiss Candy Levity Heir d. Meadow Lane Dulcie
McCULLOUGH, JACK D., PREMIER FARMS, ROCHESTER
Premier S Marietta 6-10 262-2X 8781 524
s. Maggie's Shelk of Meadow Brook d. Premier M. Marion
Premier R Falma 3-11 290-2X 6798 331
s. Hominy Hill Rambler d. Illustrator's Fable
MICHIGAN STATE UNIVERSITY, EAST LANSING
Michigan Golden Clarita 2-3 302C-2X 7271 329
s. Lookwell Golden Avalon d. Michigan Pontiff Clarita

MODDERMAN, HENRY A., RIVER DALE FARM, MARNE
River Dale Golden Coronet 3-6 305C-2X 5765 310
s. Lyrene Golden Maxim d. River Dale Mabel's Pansy
MYERS, C. FAYE, KNOLLNOOK FARM, GRAND BLANC
Knollnook Lutes Vision 8-7 305C-2X 10406 486
s. Chedco Guardsman d. Knollnook Dolly Varden
Knollnook Lutes Vanity 7-8 305C-2X 10346 464
s. Chedco Guardsman d. Knollnook Dolly Lou
Knollnook Peerless Belle 4-6 365-2X 10117 481
s. Fairlawn Peer's Musician d. Knollnook Dolly Bloom
Knollnook Peerless Starlet 2-5 365-2X 8572 489
s. Fairlawn Peer's Musician d. Knollnook Lute's Doris
Knollnook Peerless Anita 2-4 305C-2X 8051 363
s. Fairlawn Peer's Musician d. Knollnook Golden Ann
SHUE, S. & PLAGENS, J. C., EAST VIEW FARM, MEMPHIS
Pats Coral of East View 5-7 305C-2X 7443 336
s. Eth-Mead Coronation King's Pat d. Viscount's Caroline of East View
Pats Buttergirl of East View 4-4 305C-2X 7840 447
s. Eth-Mead Coronation King's Pat d. Robin's Buttercup of East View
Aristocrat Brinda of East View 3-3 305-2X 9386 483
s. Silver Hill's Aristocrat d. Robin's Brinda of East View
SMITH, ETHEL M. & J. DeLEON, MARI-DeL. FARM, McBRIDES
Neptunes Katie 10-11 305C-2X 11051 564
s. Cesor Neptune d. Fanny Lee's Las-a-Saddie Lee
WRIGHT, RUSSELL, SAGAMORE FARM, GALIEN
Sagamore Graceful 8-3 272-2X 9199 466
s. Superior of Tamarack Ridge d. Sagamore Alwilda
Sagamore Mable 5-4 305-2X 9700 466
s. Meadow Lane Superior d. Sagamore Georgia
ZECH, ANDREW, HILLVIEW FARM, BERRIEN SPRINGS
Hillview Carmin 1-11 290C-2X 8654 367
s. Curtiss Candy Golden Curtiss d. Caramel of Hickory Grove

MINNESOTA

GLUEK BREWING COMPANY, GLUEK FARMS, SAINT PAUL
Gluek Farm Kings Paulette 8-9 305-2X 6692 346
s. Green Meads King of The Meads d. Gluek Farm Paulette La No
Clover Glen Roses Pride 4-3 305C-2X 8061 389
s. Boulder Bridge Prize d. Clover Glen Tribute's Rose
HOFFMAN, HAROLD J., ESTATE, HEDGEREST FARM, HASTINGS
Hedgerest Almas Gem 7-1 305C-2X 6850 362
s. Glenmary's Heir d. Hedgerest Grace's Alma
Hedgerest Elsies Bettina 3-5 236-2X 4611 211
s. Hedgerest Kate's Flash d. Hedgerest Betty's Elsie
Hedgerest Gingers Debra 2-11 305C-2X 4885 263
s. McDonald Farms High Ophir d. Hedgerest Dolores' Ginger
Hedgerest Idas Kristy 2-8 263C-2X 5373 274
s. Hedgerest Bernice's Imperial d. Hedgerest Florence's Ida
KELLEY, JAMES E., SPRUCE SHADOWS FARM, MINNEAPOLIS
Spruce Shadows Marlene 2-5 305C-2X 11438 532
s. Boulder Bridge Olympus d. Knollhurst Marlene
MINNESOTA, UNIVERSITY OF, NORTH CENTRAL EXPERIMENT STATION, GRAND RAPIDS
U of M Jethros Gwen 5-1 275-2X 8727 446
s. Tianna's Jethro d. U of M Royal Gwen
MOLNAU, FREDERICK, JR., FREDELLA FARM, CHASKA
Matchmakers Donna 9-3 365-2X 15971 693
s. Matchmaker's Golden Cherub d. Cherub's Elyse
Fredella Golden Blissful 5-9 305C-2X 8786 402
s. Boulder Bridge Golden Knight d. Fredella Farm Charity
SANITARY FARM DAIRIES, INCORPORATED, SANFADAIR FARM, MAHTOMEDI
Sanfadair Dannys Queen 4-3 305C-2X 7375 358
s. Sanfadair Royal Danny d. Sanfadair Levity Queen
Sanfadair Royal Starlight 3-6 305C-2X 8242 374
s. Langwater Sir Royal d. Sanfadair Levity Star
Sanfadair Prince Florence 2-3 305C-2X 5748 276
s. Sanfadair Royal Prince Lad d. Sanfadair Royal Blossom
Sanfadair Prince Duchess 2-2 305C-2X 6240 330
s. Sanfadair Royal Prince Lad d. Sanfadair Alert's Duchess
SCHWINGHAMER, BERT & GERT, SCHWINGHAMER GUERNSEY FARM, ALBANY
Quality Park Bright Hope 7-11 365C-2X 7487 360
s. McDonald F Glenmary Prediction d. Lad's Bright Hope

MISSISSIPPI

WALKER, G. B. & SONS, WALKER FARMS, STONEVILLE
Walker Royal Grace 12-7 253-2X 6271 290
s. Flying Horse Royal Piper d. Stonehurst Grace
Walker Farms Pipers Lucy 11-0 243-2X 6931 313
s. Flying Horse Royal Piper d. Walker Chieftain's Lou
Vims Betsy Glee 7-10 254-2X 6566 367
s. Walker Royal Vim d. Betsy's College Glee
Walker Farms Ne Lucky 3-11 210-2X 5650 278
s. McDonald Farms High Nemo d. Klondike Lady Luck

MISSOURI

FABICK, JOHN, BUBBLING SPRING RANCH, LAKE SPRING
Bubbling Springs Boys Cathy 3-1 294-2X 6674 314
s. McDonald Farms King Augustus d. St. Albans AV Boy's Catheria
MISSOURI, UNIVERSITY OF, FOREMOST GUERNSEYS, COLUMBIA
High Mowing Diamond Cynesta 8-9 365C-2X 7378 317
s. Foremost Diamond Jim d. Howland Noble Genesta
Foremost Acmes Shirley 8-10 365C-2X 6466 290
s. Foremost Acme d. Brooknill Shirley
Foremost Acmes Royal Jewel 4-11 301C-2X 6660 289
s. Foremost Acme d. Chapman's Royal Jewel
Foremost Acmes Constance 3-4 305C-2X 6887 325
s. Foremost Acme d. Foremost J. C.'s Constance
Foremost J Cs Keeper 2-10 340C-2X 9546 450
s. Foremost J. C. d. Foremost Royal's Keepsake
Foremost Footprint A Shirley 2-6 305C-2X 5044 243
s. Foremost Footprint d. Foremost Acme's Shirley
Foremost Footprint G Africanda 2-5 305C-2X 6976 341
s. Foremost Footprint d. Sepascot's Golden Africander
Foremost J Cs R Sallie Lou 2-2 356C-2X 8059 398
s. Foremost J. C. d. Foremost Royal's Sallie Lou
Foremost Monarch Daisy May 2-2 305C-2X 4765 261
s. McDonald Farms P. Monarch d. Foremost J. C's Daisy May
PENNEWELL, R. D., FLO - RAY FARMS, PALMYRA
Flo Rays Royal Faith 11-0 305-2X 12629 633
s. Woodacres Royal Viking d. Flo-Ray's Queen Mary
Valors Dream of Ocean Trail 7-4 305C-2X 11723 628
s. St. Albans Valor d. King's Glory of Ocean Trail
Flo Rays Winonas Lady 5-7 289C-2X 6389 340
s. Dougalaston Baron Gage d. Flo-Ray's Royal Winona
Royal Princes Donna Marie 5-6 305C-2X 7345 353
s. Flo-Ray's Royal Prince d. Valor's Maridonna
Flo Rays Noble Junebud 4-5 219C-2X 4352 208
s. Gardenville King Lee d. Glencliff Noble June Flower
Flo Rays Blondie 4-5 214C-2X 4802 247
s. Gardenville King Lee d. Flo-Ray's Bluebelle
Flo Rays Ernies Keepsake 4-3 246C-2X 4763 244
s. McDonald Farms Golden King d. King Hill King's Charm
Flo Rays Golden Roma 3-4 305C-2X 10310 494
s. McDonald Farms Golden King d. Flo-Ray's Royal Regola
Wilgorlan Farms Treasure 2-4 305-2X 7638 356
s. Hominy Hill King's Courageous d. Wilgorlan Farms Tulip
Flo Rays Desire 2-8 305C-2X 6515 342
s. McDonald Farms Noble Ralph d. King Hill King's Darling
Flo Rays Gilda 2-6 305C-2X 8446 417
s. McDonald Farms Noble Ralph d. Flo-Ray's Glow
Flo Rays Lassie 2-7 305C-2X 7646 392
s. Flo-Ray's Golden King d. Flo-Ray's Country Lass
Flo Rays Gertie 2-5 305C-2X 8620 433
s. Gardenville King Lee d. Flo-Ray's Gertrude
Flo Rays Lorna 1-11 305C-2X 5843 327
s. Flo-Ray's Golden King d. Flo-Ray's Lorene
RAAF, WILLIAM H. & SONS, BOEUF VALLEY FARM, GERALD
Pretty Girls Primrose 9-4 305C-2X 8376 377
s. Green Valley Onward d. Challenger Lad's Pretty Girl
Boeuf Valleys Snowflake 4-0 305C-2X 5691 343
s. Skyline Challenger's Fortunate d. Boeuf Valley's Royal Valentine
Boeuf Valleys C I Phoebe 2-4 298C-2X 5477 297
s. Cooper's Inheir d. Merry Pal's Butterscotch

MONTANA

GROSSKOP, FRED, GROSS ACRES GUERNSEY FARM, BILLINGS
Scudder Ranch G N Serene 4-7 287C-2X 6131 345
s. Avalawn General Nathan d. Scudder Ranch Guard's Peace
Conquerors Topsy 5-2 286C-2X 10809 522
s. Quality Farm Fancy's Conqueror d. Marymoor Bud's Topsy
Gross Acres Bings Annabelle 2-3 302C-2X 7107 421
s. Schroeder's Yellowstone Bing d. Gulon's Golden Zoanne

NEBRASKA

MULLER, JOE P., JO-BE FARM, OMAHA
Prairie Lodge Lilac 4-6 365C-2X 9098 425
s. Langwater Catamount d. Prairie Lodge Lucy
Jo Be Dudes Grace 3-2 365-2X 13806 701
s. Coldspring's Noble's Dude d. Jo-Be Kadi's Cherub
Jo Be Dudes Glenna 2-4 305-2X 9823 483
s. Coldspring's Noble's Dude d. Hycrest Butterfat Sally
Jo Be Dudes Hanna 2-3 365C-2X 9165 492
s. Coldspring's Noble's Dude d. Jo-Be C. H.'s Clarinet
Jo Be Dudes Hazel 2-4 305C-2X 9895 491
s. Coldspring's Noble's Dude d. Jo-Be Annabel
NEBRASKA, UNIVERSITY OF, LINCOLN
Valor Flicker of U Neb 2-7 305C-2X 8021 387
s. Foremost Royal Valor 16th d. Kronin Fastidious of U Neb
PFEIFFER, HERMAN W. & WALTER R., PFEIFFER FARMS, ARLINGTON
Midland M Monogram 7-0 305C-2X 6894 378
s. Jo-Be Challenger's Meld d. General's Monogram
Midland M Levity Lady 2-2 305C-2X 6172 310
s. Jo-Be Challenger's Meld d. Edgebrook Levity Lady
Roberts Colonels Maiden 2-2 305C-2X 6515 352
s. Flying Horse Clara's Colonel d. Ramaco Farm Maida
RIGGERT, PAUL A., RIGGERT GUERNSEY FARM, ODELL
Riggert Farms Lustre 2-9 305C-2X 8507 451
s. Skyline Kingman d. Skyline Triumph's Loretta
Riggert Farms Blossom 2-3 305C-2X 5983 332
s. Skyline Supreme's Design d. Easto Violet
ROBERTS DAIRY COMPANY, ROBERTS GUERNSEY FARM, ELKHORN
Ramaco Farm Holly 8-6 305C-2X 11535 516
s. McDonald Farms Inheritance d. King's Sister Sue
Highland Bethinas Buttercup 6-9 340C-2X 10768 517
s. Dunwalke Aristocrat d. Bessie's Bethina of Highlands
Jo Be Jeds Dagmar 5-9 305C-2X 7091 386
s. McDonald Farms Steadfast Jed d. Jo-Be Annabell
Dennis Farm Pre Gail 5-6 305C-2X 8952 401
s. McDonald Farms Prediction Boy d. Arthur's Judy's Gail
Honey Creeks P Lizzie 4-7 337C-2X 7837 387
s. Boulder Bridge Prince Pal d. Honey Creek's Lola
Hermitage View S Nettie 2-7 365C-2X 9831 480
s. Fairlawn K. Senator d. Hermitage View Nora
Roberts B Spice 2-6 365-2X 11877 483
s. Ideal's Queen's Beacon d. Elvadale Prince's Spice

NEW HAMPSHIRE

DOLE, FLETCHER E., PETERBOROUGH
Clems Jessica 10-4 305C-2X 7539 426
s. Clem d. Jessica of Upland Acres Farm
Clems Starshoot 8-10 257C-2X 5408 303
s. Clem d. Royal Star's Clara
DRAPER, ROBERT C. & DENE W., ALMO FARMS, FREEDOM
Almos Generals Bel Maid 2-8 261-2X 5355 269
s. Flying Horse Rose's General d. Ben Tulloch Bel Maid
FRANKLIN, MABEL C. & WALTER, HOB NOB FARM, DOVER
Hob Nob Lena 3-3 305C-2X 11453 578
s. Great Elm His Louis d. Hob Nob Claudia

Northern Candy Cane 2-8 305C-2X 10604 486
s. Sterlingold Courteous King d. Northern Conrad's Candy
HOOD, HELEN D., HOOD FARM, DERRY
Saverys V Beauty 8-11 277C-2X 6737 389
s. Argilla Vermonter d. Savery's Coleen
Hood Kroft Lady Marilyn 6-6 272C-2X 7475 335
s. Pine Hill Spaceman d. Ward Acres Marilyn
Hood Kroft F Anna 4-8 305C-2X 6450 339
s. Foremost Footprint 21st d. Pine Hill C. P. Anna
Hood Kroft F Prudence 4-4 305C-2X 6300 318
s. Foremost Footprint 21st d. Pine Hill Prudence
Hood Kroft Bonnie Lady 2-3 305C-2X 5190 246
s. Foremost J.C.'s Bonnie Lad d. Hood Kroft Mary Lady
INDIGO HILL FARM, INCORPORATED, SOMERSWORTH
Indigo Hill Tillie 4-8 305-2X 7119 341
s. Tamworth Vice President d. Indigo Hill Tisa
NEW HAMPSHIRE, UNIVERSITY OF, DURHAM
U N H Vagabond Ruffle 4-11 305C-2X 8835 433
s. Forward Farms Vagabond d. U N H Pierrot Lovely
RYAN, EVERETT J., JR., CASTLE HILL FARM, WEST WINDHAM
Rockingham Meadow May Della 3-4 305-2X 6517 324
s. Rockingham Meadow Star d. Rockingham Ultra May Della
SANBORN, ROBER C., SANBORN FARM, BOSCAWEN
Sanborn Farm Diana 11-6 305C-2X 6001 290
s. Rockingham Chapple d. Randot Mereduchess
WALKER, JAMES R., KNOCKFIERNA FARM, MILFORD
Knockfiernas S Princess 7-10 280C-2X 5754 279
s. The Sorcerer of Destiny d. The Perfection of Destiny
The Majors Miss of Destiny 8-8 305-2X 8046 344
s. Green Meads Major d. Merry of Destiny
Knockfiernas S Mayqueen 7-2 241-2X 5642 214
s. The Sorcerer of Destiny d. Major's Maybelle of Destiny
Knockfiernas A Primrose 3-6 252C-2X 6556 291
s. Knockfierna's S. Apprentice d. Knockfierna's F. Prima Donna
Knockfiernas A Blue Rose 3-3 305C-2X 8253 341
s. Knockfierna's S. Apprentice d. Major's Bluebell of Destiny
WEEKS, JOHN F., GUNSTOCK HILL FARM, LACONIA
Gunstock Hill Scarlet 2-3 305-2X 6155 324
s. Gunstock Hill Farm Bell Boy d. Gunstock Hill Farm Surprise
Gunstock Hill B Shelia 2-4 305-2X 7042 368
s. Gunstock Hill Farm Bell Boy d. Gunstock Hill Farm Sally

NEW JERSEY

BARTON FARMS, INCORPORATED, FLEMINGTON
Twin Brooks R Blanca 4-4 365C-2X 14374 707
s. Laurel Mills Royal d. Spring Run Blanca
Law Will Countess Balm 3-8 305C-2X 8300 416
s. Langwater Counterman d. Law-Will Royal Balm
Forsgate Stimulus Flossie 3-6 305C-2X 10294 480
s. Caumsett Stimulus d. Forsgate Butterfat Flossie
Contender Quoexin Mignonette 3-6 305C-2X 8785 389
s. Locust Grove P. Contender d. Pepper's Q. Mignonette
Spring Hills Judith Ann 3-2 305C-2X 10981 503
s. Ideal's Maestro d. Spring Hill's Arline
Hamptonburg Conrads Sarah 2-10 365C-2X 5960 303
s. Dolly's Conrad d. Hamptonburgh Farms Sorceress
Round Top Hills Fawn 2-11 365C-2X 9643 447
s. Langwater Aggressive d. Round Top Hills Florence
BASSETT ESTATES, INCORPORATED, STAR VALLEY FARM, POTTERSVILLE
Star Valley Leda 6-1 305C-2X 6846 346
s. Star Valley G Man d. Lee Farms Royal Affection
Star Valley Camden 5-10 305C-2X 6849 369
s. Star Valley G Man d. Star Valley Carolina
Star Valley L Mayfield 3-7 305C-2X 10209 586
s. Evanbrook's Leader d. Star Valley Maytag
Star Valley Juanita 3-4 305C-2X 7791 400
s. Gwynllan Junior d. Blossom Hill's Sequel Margie
Star Valley Aerial 3-0 305C-2X 7185 391
s. Star Valley Mars d. Star Valley Portia
CLARK, J. LEROY, CLARK GUERNSEY FARM, WHITEHOUSE
Commanders April 7-0 352C-2X 8384 430
s. Vander Haven Ann's Commander d. Clarion Farm's Goldie
Brooklawns Happy Joy 2-5 252C-2X 3243 153
s. Brooklawn's Bert d. Trump Joy 2d
CORY, ROBERT, GUERNSEYLEA FARM, HACKETTSTOWN
Majors C B of Mondamin 13-8 305C-2X 12639 558
s. Glenburnie Major d. Cherub's Buttercup of Mondamin
Guernseyleas Kings Golden 8-3 305C-2X 9816 460
s. Graymar King o'Hearts d. Guernsey Lea's Golden
Guernseyleas Emperors Dora 5-0 305C-2X 8596 402
s. Winlochan Emperor d. Witchwood Dora
Guernseyleas E Donna 4-2 305-2X 8913 471
s. Winlochan Emperor d. Green Valley Donna
CRAIG, RICHARD, LUDLOW GUERNSEY FARM, ASBURY
Ludlow Senators Pauline 5-8 305-2X 8878 399
s. Hilltop Butterfat Senator d. Miller Farms Betty Lou
ILER, ALEXANDER, ROLLING KNOLLS FARM, MIDDLETOWN
Rolling Knolls Carmelita 3-7 301C-2X 7615 405
s. Fairlawn K. Senator d. Biscoe Bettie Lenfestey
Brookside Jamima W J 2-6 286C-2X 6760 287
s. Witchwood Jady d. Audry Jerroldine of Brookside
LINBURN, R. E., SPRING WATER FARMS, STOCKTON
Cathwins Fuzz 7-11 305C-2X 9308 456
s. Friendship Climax's Autocrat d. Laurel Locks Fuzz
MALLORY, STANFORD C., MR. & MRS., WENDOVER FARM, MENDHAM
Wendover Sunbeam 3-11 305C-2X 7670 410
s. Fairlawn Golden Maxim d. Rycklaver Snowdrift
Wendover Patriots Stella 3-2 305C-2X 6627 380
s. Hominy Hill Patriot d. Master's Beauty Star 2d
McVEIGH, CHARLES J. D., JOCHAMAL FARM, HACKETTSTOWN
Anoracrest Daphne 6-7 305C-2X 7598 366
s. Gardenville Prince Valor d. Provost's Viola
Jochamals Uriahs Christine 3-6 305C-2X 9404 460
s. Gardenville Uriah d. Anoracrest Corrinne
Jochamals Valors Ellen 2-6 268C-2X 4446 206
s. Anoracrest Prince Valor d. Jochamal's Elaine
Jochamals Amblers Patrice 2-7 305C-2X 5446 286
s. Jochamal's Ambler d. Jochamal's Princess Pat
PERONA, EMIL, PERONA FARM, ANDOVER
Valleybrook Champion Ora 4-6 284C-2X 6709 293
s. Brooknill Romulus Champion d. Caumsett Ocean Ora
Witchwood J Misstress 3-11 277C-2X 6355 313
s. King's Crown Jeweller d. Great Hopes Radiance
PLUSHANSKI BROTHERS, THE P. B. FARM, CLINTON
P B Linda 2-1 305-2X 6924 339
s. Sterling Count Thornton d. Hunthill Rosalind
WHITE, OGDEN, ALAMATUCK FARM, FAR HILLS
Alamatuck M Belle 5-6 292-2X 6983 316
s. Hominy Hill Majesty d. Alamatuck Cherub's Bridget

NEW MEXICO

MURRAY, EDGAR S., SOUTH RAY FARM, ALBUQUERQUE
South Ray Joys Tinsel 8-7 305C-2X 6369 309
s. Owen's Place Ada's Dandy d. South-Ray Yule's Royal Joy
South Ray Joys Sparkle 7-10 305C-2X 6344 313
s. Owen's Place Ada's Dandy d. South-Ray Yule's Royal Joy
Valley Dale Lady Virginia 4-9 305C-2X 9348 451
s. McDonald Farms Oberland d. Valley Dale Lily
Sarival Czars Fern 4-3 305C-2X 8818 437
s. Wescon's Norbea's Czar d. Rocky Home Rival's Fawn
Noelbrook Flutes Dolly 2-6 295C-2X 7435 359
s. Noelbrook Donson d. Noelbrook Ace's Flute
South Ray Dandys Lenora 4-4 305C-2X 5967 300
s. Owen's Place Ada's Dandy d. South-Ray Ada's Amneris
South Ray G Rosalinda 2-11 305C-2X 6821 347
s. Dorella Shirley's Guardsman d. South-Ray Dandy's Violetta
South Ray G Phoebe 1-11 275C-2X 6900 322
s. Dorella Shirley's Guardsman d. Spencer Farm Supreme Pauline
South Ray G Sheen 2-6 302C-2X 6439 312
s. Dorella Shirley's Guardsman d. South-Ray Joy's Sparkle
South Ray J Violet 2-0 285C-2X 5579 286
s. South-Ray Dandy's Jeweller d. South-Ray Senator's Flower
South Ray G Dracca 1-10 288C-2X 7833 392
s. Dorella Shirley's Guardsman d. Krum's Prince's Argile
NANNINGA, R. S. & S. P., NANNINGA GUERNSEY FARM, ALBUQUERQUE
Ransom Virginias Vee 2-3 305C-2X 5711 282
s. Ransom April's Agent d. Green Acres Virginia May
RASBAND, J. MACK, ALBUQUERQUE
Ben Lomond Iras Mary 5-5 305C-2X 8535 405
s. Edgehill Ira d. Marge of Golden Lawn
Mari Mac Vendors Idalia 4-4 305C-2X 8683 404
s. Mari-Mac Vellice's Vendor d. Brookacres Illustrious
THATCHER, GEORGE W., RANCHO BYE GEORGE, ALBUQUERQUE
Bye George Ilamae 6-3 263C-2X 3534 126
s. St. Albans Valor's Actor d. Flume Farm Red Cloud's Hilda
Bye George Rosey 3-11 303C-2X 5839 255
s. St. Albans Valor's Actor d. Flume Farm Red's Rosebud
Lynndale Farms N Estelle 3-3 249C-2X 4222 196
s. McDonald Farms Steadfast Nolan d. Lynndale Farms Gentle
Pineval Masters Heddie 4-4 305C-2X 9813 403
s. Pineval Mountain Master d. Pineval Hortence
Bye George Helene 2-4 305C-2X 7111 332
s. Valor's Smithy d. Flume Farm Red Cloud's Hilda
Bye George Peaches 2-0 199C-2X 6490 265
s. Valor's Smithy d. Bye George Lexie
Bye George Alta 2-0 305C-2X 8817 376
s. St. Albans Valor's Actor d. Flume Farm Buddy's Alesia
Bye George Lady Beautiful 2-0 305C-2X 5829 312
s. Bye George Lord Smithy d. Timothy's Beauty

NEW YORK

ALEXANDER, RAY H. & SON, SUNNYSIDE FARM, UNION SPRINGS
Sunnyside Select Carol 7-7 305C-2X 10646 469
s. McDonald Farms King Select d. Sunnyside Corsica
Sunnyside Select Camelia 5-4 275-2X 8601 398
s. McDonald Farms King Select d. Sunnyside Marcelene
Sunnyside De Phyllis 3-10 305C-2X 8312 364
s. Elmcrest Demonstrator d. Sunnyside Florimel
Sunnyside Barons Fancy 3-3 305C-2X 11316 519
s. Douglaston Baron Kenyon d. Sunnyside Select Inaveve
BRANTON, RAYMOND J., RAY-N-JEE FARM, STAFFORD
Ray N Jee Vags Summer Delight 5-1 305C-2X 7262 329
s. Douglaston Vag's Hero d. Sonnyboy's December Delight
Ray N Jee Vandals Rascal 4-11 279C-2X 6310 322
s. Rosewald Vandal d. Sonnyboy's Dimpled Darling
BRYAN, PHILIP D., ESTATE, QUARRY FARM, DELMAR
Quarry Farms Chloe 2-1 305C-2X 5775 337
s. Quarry Farm's Mr. Clutterbuck d. Baby Bessie of Yaubux
Quarry Farms Princess Penny 2-11 305C-2X 7920 412
s. Tarbell Farms Peerless Valor d. Clover Lea Margaret
CORNELL UNIVERSITY, ITHACA
Cornell Heritor Tillie 9-8 305-2X 9538 439
s. McDonald Farms Heritor d. Cornell Forester Tilda
DODGE, W. THOMAS, TOWPATH FARMS, HAMILTON
Oberlands Minuet of Kendale 5-7 305C-2X 7995 408
s. Douglaston Oberland d. Dermid's Starless of Kendale
Athlete Julia of Kendale 3-6 305C-2X 7728 343
s. Horse Shoe F Athlete d. Hendershore Nathianna
Towpath L Mohair 3-3 301C-2X 7495 388
s. Doral Farm Prince Lustral d. Two Brooks F. Modiste
HEPBURN, C. M., OPEN HEARTH FARMS, ONTARIO
Open Hearth Actors Winellen 3-6 305C-2X 8031 366
s. Fairlawn Melba's Actor d. Open Hearth Winellen
Open Hearth Actors Icon 2-11 205C-2X 9675 480
s. Fairlawn Melba's Actor d. Foremost Phoebe
Open Hearth Pharaohs Deanie 2-8 305C-2X 8458 417
s. Fra-Mar Pharaoh d. Open Hearth Royal Deanie
Open Hearth Actors Winnie 2-3 305C-2X 7145 368
s. Fairlawn Melba's Actor d. Open Hearth Winellen
HYLAND, HELEN S., POND ACRE FARM, CRARYVILLE
Pond Acre Farms Stardust 3-7 345C-2X 9570 607
s. Langwater Deputy d. Five Star Dolly

LONG ISLAND AGRICULTURAL & TECHNICAL INSTITUTE, FARMINGDALE
Nysia Advocate Lady 4-1 305C-2X 7470 381
s. Caumsett Advocate d. Nysia Student Lady
MARSH, CLARENCE J., MARSH FARMS, CANANDAIGUA
Marsh Farms Marcia 6-6 305C-2X 5661 277
s. Erinton Marcian d. Broadland Choice
Fellowships Meldie 6-0 365C-2X 12538 651
s. McDonald Farms Distinction d. McDonald Farms Ideal Kimelda
Marsh Farms M Cloe 5-4 235C-2X 4651 224
s. McDonald Farms Ideal Mars d. Broadland Choice
Marsh Farms M Augusta 4-6 227C-2X 4852 241
s. McDonald Farms Ideal Mars d. Marsh Farms Augusta

MATHESON, BRUCE M., MED-O-DALE FARMS, ALTAMONT
Embers Mollie 11-3 305C-2X 8050 372
s. McDonald Farms Ember d. Faithful Mollie
Faddom Lady Mayfair 9-2 305C-2X 8668 466
s. Waldorf Lord Marston d. Waldorf Leona May
Faddom Lady Daisy 6-8 282-2X 6658 286
s. Waldorf Lord Marston d. Waldorf Dottie's Daisy
Med O Dale Twilight 4-6 238C-2X 4611 237
s. Victory of Norman's Kill d. Waldorf Mistress Charming
Med O Dale Daylight 4-4 267C-2X 4759 262
s. Victory of Norman's Kill d. Waldorf Mistress Charming
Med O Dale Kitty 4-4 305C-2X 6889 366
s. Victory of Norman's Kill d. Wethersfield Elissa
Med O Dale Kenyons Faithful 2-2 305C-2X 6074 290
s. Douglaston Baron Kenyon d. Med O Dale Faithful

McINTOSH, FLORENCE P., STRATHBRAN FARM, CAYUGA
Strathbran Madusa 4-3 342C-2X 11868 605
s. Howland Levity Norseman d. Strathbran Modjeska
Strathbran Playful 3-0 365C-2X 7843 474
s. Howland Master's Marauder d. Strathbran Saw Dust
MOORE, MAYNARD C., EL MOORE FARM, KENT
El Moore Farm Custers Jill 2-10 258-2X 5103 289
s. Circleview Custer d. Grand View Chief's Pride
MOORE, W. LEE, FOX HILL FARM, CHESTER
Fox Hill Emma 8-5 305-2X 12096 584
s. Elmwood Farms Anita's Starbuoy d. Fox Hill Ingred
MURPHY, STANLEY, WANDERING BROOK FARMS, TULLY
Marijane of Orchard Brook 9-1 305C-2X 10728 482
s. Badger's Highvalor d. Orchard Brook Magdalena
Senecaside Jay 3-7 305C-2X 8148 420
s. Moreau Farms Chief d. Jacquelin of Orchard Brook
OUTHOUSE, RICHARD P., MAY RICH FARM, CANANDAIGUA
May Rich Royal Jessica 4-11 305C-2X 9355 384
s. Silver Forest Farms Royal d. Mayrich Jessica
May Rich Valiants Sally 3-6 305C-2X 8667 441
s. Silver Forest Royal Valiant d. May Rich Royal Susie
May Rich Mays Dorabelle 2-4 305C-2X 7012 368
s. Silver Forest May Rich d. May Rich Royal Dora
May Rich Royal Blossom 1-11 305C-2X 5162 258
s. Silver Forest Farms Royal d. Silver Forest Royal Belle

PECK, G. HAROLD, PECKHURST FARM, SCHUYLERVILLE
Majestic Lady Bedell 2-3 305C-2X 6556 302
s. Woodstock Majestic d. Bedell of Twin Brook
PERRY, WALTER C., HICKORY RIDGE FARM, HAMPTON
Maplewood Madam 14-7 294C-2X 7883 352
s. Fra-Mar Admiral d. Signalda of Maplewood
Maplewood Lucys Clara 7-6 305-2X 10565 484
s. Maplewood Helena's Major d. Lucy of Maplewood
Maplewood Mont Comet 6-9 284C-2X 10420 520
s. McDonald Farms Vermont King d. Maplewood Moonbeam
Maplewood Mont Sunshine 6-5 303C-2X 7868 410
s. McDonald Farms Vermont King d. Maplewood Rose Maria
SHELDON, L. W. & SONS, LYNWORTH FARMS, FULTON
McDonald Farms Ideal Olette 5-8 335C-2X 9230 517
s. McDonald Farms Ideal d. McDonald Farms Fidelity
SMITH, HOWARD C., CHICKAWIPPE FARM, GENEVA
Chickawippe Chic Polacca 4-2 305-2X 7605 352
s. Deershorn Chickawippe d. Chickawippe Polonaise
SOUTHARD, FLOYD & SONS, CLOVERHILL FARMS, IRA
Charlestons Pauline 6-4 305-2X 9103 410
s. Douglaston Baron Charleston d. Ira's Pauline
STEVENS, MARK W., NORMAN'S KILL FARM, GLENMONT
Majestys Fifine of N K 3-2 305C-2X 5437 255
s. Basquaerie Levity Majesty d. Mostyn's Fifine
Colonels Sue of N K 2-5 305C-2X 6039 311
s. Nyala Supreme Colonel d. Famous Sue
Luckys Ruth of N K 2-3 305C-2X 6190 314
s. Gayhead's Alpha Lucky d. Majesty's Ruth of N. K.
Majestys Queentine of N K 2-4 305C-2X 5149 273
s. Basquaerie Levity Majesty d. King's Faithful Queen
THOMAS, HAROLD & SONS, ASTOWELA, STANLEY
Astowela Dyna Selma 4-6 305C-2X 8449 412
s. Educated Dynamo of The Glen d. Astowela High Sonja
Sungold Baroness Pam 2-6 300C-2X 7086 305
s. Feura Baron d. Lady Dorothy's Patsy
WETHERWAX, RONALD, HILLCREST FARM, WYOMING
Colonels Betty of Hillcrest 8-4 305C-2X 11141 550
s. Rex's Royal Colonel d. Betty Jean's Joanna
WILKIE, JOHN, FORGE HILL FARM, NEW WINDSOR
Forge Hill Janophyllistine 10-2 305C-2X 7562 356
s. Tarbell Farms Royal Jan d. Forge Hill Ophyllistine
Forge Hill Casorilla 6-5 305C-2X 8473 439
s. Forge Hill Casanova d. Forge Hill Orilla
Forge Hill Marlynda 4-11 305C-2X 5726 298
s. Forge Hill Marlyn d. Forge Hill Casalinda
Forge Hill Chipann 4-4 305C-3X 8752 518
s. Bog Meadow Mr. Chips d. Forge Hill Marq Lou Ann
Forge Hill chalcolindy 3-4 305C-3X 11779 591
s. Douglaston Anne's Challenger d. Forge Hill Corona Linda
Forge Hill B B Bojulia 2-5 282C-3X 5774 322
s. Casanova's Bell Buoy d. Forge Hill Bell QJulie
WILLIAMS, EARL S., BROOKSIDE FARM, NORTH CHATHAM
Fairfields Speckle 6-11 300C-2X 6712 352
s. Troller of Hidden Farm d. Fairfields Maud

WILSON, H. B., MEADOWBROOK FARM, CALEDONIA
Valiants Carrie 6-11 302C-2X 8857 397
s. Churn Creek's Royal Valiant d. Calculator's Carie

NORTH CAROLINA

CARLSON, C. L., SHADY OAK FARM, GUILFORD COLLEGE
Skuggek Noble Eve 4-8 270-2X 5731 269
s. Grand View Noble Heritor d. Skuggek Comet's Evelyn
COBLE, GEORGE S., MAEGEO FARMS, LEXINGTON
Ideals Admirals Bet 3-8 230-2X 5829 263
s. Ideal's Admiral d. Ideal's Comet's Bet
MOUNTAIN EXPERIMENT STATION, WAYNESVILLE
Mountain D Gays Chentile 6-4 274-2X 10117 469
s. Sky Brook Rose Maxim's Gay d. Mountain Du Maxim's Chene
PINE STATE CREAMERY COMPANY, KILDAIRE FARM, CARY
Kildaires Gay Kupid 2-8 305C-2X 6281 333
s. Quail Roost Master Melrose d. Kildaire's Gay
Kildaires Luetta 2-7 305C-2X 4443 258
s. Quail Roost Choice Prince d. Kildaire's Bunny
Kildaires Lilly 2-7 305C-2X 6935 376
s. Quail Roost Master Melrose d. Kildaire's Elizabeth
Kildaires Leleigh 2-6 305C-2X 6972 373
s. Quail Roost Choice Prince d. Kildaire's Dixie
Kildaires Lucille 2-2 305C-2X 7611 388
s. Golden Grange Vigo d. Kildaire's Floy

OHIO

ADKINS, CHARLES P., CLEARVIEW FARM, SAINT HENRY
Clearview Skys Fashion 3-10 305C-2X 6484 308
s. Franchester Free Scimeter d. Clearview Fashion Lady
Elmbeth Levity Lucky Paula 3-8 279C-2X 6929 345
s. Pine Manor Levity's Legacy d. Elmbeth L. P. Lucky Hope
Clearview Makers Susie 3-6 297C-2X 6741 372
s. Franchester Handy Milkmaker d. Clearview's Freeman Sandra
Clearview Skys Wilda 2-11 296C-2X 6931 362
s. Franchester Free Scimeter d. Clearview Wilma
Clearview Makers Doreen 2-7 291C-2X 7783 361
s. Franchester Handy Milkmaker d. Clearview's Freeman Dolly
BURNS, ARTHUR C. & SONS, DARBY MAPLE FARMS, MILFORD CENTER
Darby Maple Stella 8-9 305C-2X 9914 478
s. Welcome In Forward's Supreme d. Darby Maple Carrie
Darby Maple Snowflake 8-9 305C-2X 8198 360
s. Welcome In Forward's Supreme d. Darby Maple Clover
Darby Maple Sunspot 7-5 305C-2X 6695 325
s. Welcome In Forward's Supreme d. Russada Sunglow
Darby Maple Susie 6-9 305C-2X 5803 274
s. Welcome In Forward's Supreme d. Darby Maple Duchess
March of Campbell Farm 5-4 305C-2X 10701 515
s. Foremost Philosopher d. Margy of Campbell Farm
Darby Maple K Ruthie 4-5 365C-2X 12182 550
s. Welcome In Kingdom d. Welcome In Ambler Ruthie
Darby Maple K Sonia 3-8 365-2X 12324 535
s. Welcome In Kingdom d. Darby Maple Sonia
DEETER, VIRGIL P., GREEN VILLA GUERNSEY FARM, GREENVILLE
Green Villa Levity Bell 3-9 305-2X 8333 427
s. Curtiss Candy Levity Colonel d. Green Villa's Bernice
DELAET, CLARENCE, OUR HOMESTEAD, HOUSTON
Our Homestead Twilight Janet 2-6 365C-2X 8564 432
s. Raemelton Corking Versailles d. Versailles Twilight Dot
FORTKAMP, CARL, GOLD BANNER FARM, COLDWATER
Gold Banner Fay 8-11 305C-2X 9813 484
s. Lone Pine Freeman d. Gold Banner Patsy
Gold Banner P Pearlette 3-5 305C-2X 6746 346
s. Franchester Free Peacemaker d. Gold Banner Pearlette
FOUST, JACK C., MAYFLOWER FARM, URBANA
Welcome In Florentine 8-6 305C-2X 6635 295
s. Langwater Cardinal d. Fairholme Florentine
HEIDRICH, JAMES K., HAPPY HILL FARM, CINCINNATI
Nu Maid Chime 5-2 305C-2X 7752 385
s. Hominy Hill Royal d. Pine Manor Royal
White Villa A Ellen 2-7 305C-2X 6733 333
s. Foremost Acme 10th d. Pal's Bonnie
Nu Maid Spangle 2-6 305C-2X 4934 242
s. Blakeford Plato d. Nu-Maid Sparklet
Nu Maid Bounty 2-5 305C-2X 7269 358
s. Hominy Hill Royal d. Bounty's Berea of S. B.
HEIFNER, GAIL, VILLA-WAY FARM, SULLIVAN
Villa Way Pre Bluebell 2-3 305C-2X 6075 303
s. McDonald Farms Pre Officer d. Villa-Way Mistress Belle
HIGH, F. L. & SON, HIGH'S HONEY FARM, MENDON
Honey Farm Susie 8-3 305C-2X 9599 496
s. Raemelton King of Twin Pines d. Pioneer's Villa-Stan Chance
Honey Farm Irene 3-2 305C-2X 6518 317
s. Langwater His Honor's Leader d. Honey Farm Butterfly
HUSTON, C. R., ARRUS FARMS, MEDINA
Franchester K H Caper 2-4 365-3X 11648 570
s. Franchester Kella's Henchman d. Franchester Mystic Caper
JUMP, DALE C. & SONS, GUERN-DU FARM, KENTON
Fairfield Chums Sue 9-2 305C-2X 8082 407
s. Sun-Blest Farm's Chum d. Fairfield Lad's Rae
KRIDER, HAROLD H., SPRING HILL FARM, CLINTON
Spring Hill Neptune Pam 2-2 296C-2X 5868 319
s. Ideal's Neptune d. Spring Hill Wisbecq Priscilla
MARSH, CLYDE E. & DONALD, MARSHLAND, MIDDLETOWN
Sacajawea of Marshland 8-11 249-2X 6499 268
s. Sun-Blest Farms Sergeant d. Nipahela of Marshland
McCONNELL, GEORGE T., MR. & MRS., FIVE POINTS FARM, WEST SALEM
Five Points M Cora 5-11 305C-2X 7293 387
s. Proudmaid's Master d. Five Points Corlina
MICKEY, WALTER W., BRANWA ACRES, PLEASANT PLAIN
Ver Dell L Kings Glamor 2-6 305C-2X 5980 292
s. McDonald Farms Lucy's King d. Ver-Dell Flame's Glo
MYERS, GERALD L., INDIAN LAKE FARM, LEWISTOWN
Indian Lakes B R April 2-3 305C-2X 8853 432
s. Coldspring's B. R. Fred d. Indian Lake's Golden Rosemary

ROUSH, EDSON, LOCUST GROVE FARMS, RACINE
Locust Grove Maxine C 6-7 305-2X 9216 388
s. Welcome In Cody d. Locust Grove Mamie D
SIMMONS, JOHN & LEROY, ROYJON FARMS, BELLVILLE
Roy Jon Levity Fortune 4-9 305C-2X 9367 443
s. Raemelton Levity of Hillnook d. Melba's Lassie of Hill Nook
Roy Jon Luster 4-9 305C-2X 9039 448
s. Hermitcroft Sea Falco d. Triumph's Queen Lillian
SMITH, ANSON B. & FAMILY, ANSMIL FARM, HILLIARDS
Welcome In Clara Butterfly 2-8 305-2X 10219 515
s. Welcome In Clara's Oberland d. Welcome In McK. Butterfly
Ansmil Lassie 4-7 305-2X 10909 541
s. Penn Villa's Dubain d. Lakeview Bonny's Lassie
TREASE, D. H., MAPLE SHADE FARM, UPPER SANDUSKY
Maple Shades P Pearl 4-3 305-2X 8876 429
s. Sun-Blest Farms Plato d. Way-Ellen Farms Roberta
WACHTEL, FLOYD, SPRING WALK FARM, BIG PRAIRIE
Welcome In Heritor Primrose 3-4 305C-2X 8337 438
s. Riegeldale Melba's Heritor d. Welcome In McK. Primrose
WIDMAN, J. L., POMONA ACRES, FREMONT
Pomona Acres Ann Dot 7-10 180-2X 5158 283
s. Tul-lea's Chum d. Coronet's Dot of Pomona Acres
ZIEGLER, HOWARD J. & SONS, TIFFIN
Guerndot Ritas Donna 5-0 290C-2X 5861 327
s. McDonald Farms King Krabell d. Guerndot Rita
Guerndot Confidas Birdie 4-7 289C-2X 8256 381
s. Fireside Gay Boy d. Guerndot Lucille's Confida
Guerndot Primroses Becky 4-7 305-2X 7996 378
s. Fireside Gay Boy d. Guerndot Confida's Primrose

OKLAHOMA

GONTERMAN, RAY, PONCA CITY
Flying Horse Phils Rosell 2-3 305C-2X 7695 340
s. Argilla Royal Philosopher d. Flying Horse Master's Rose
MERRIFIELD, FRED R., MERRIFIELD FARM, ENID
Freddies Golden Dottie 1-9 305-2X 6211 334
s. Oven Jules Freddie d. Reflector's Golden Dottie
MUNGLE, J. JENE, MUNGLE'S DAIRY, ATOKA
Langwater Noble Edelweiss 6-3 305C-2X 6590 254
s. Langwater Milestone d. Howland Noble Edelweiss
Mungles Husky Darlene 3-8 255C-2X 6622 333
s. Gaylord Honor's Fortune d. Mungle's Darlene
Mungles Acme Di Lena 2-8 298C-2X 7498 348
s. Foremost Acme 28th d. Mungle's Di Lena
Mungles Acme Rosie 2-9 283C-2X 6998 289
s. Foremost Acme 28th d. Mungle's Rose Lee
Mungles Prince Dessie 2-0 305C-2X 7733 327
s. Mungle's Acme Prince d. Mungle's Dessie
OKLAHOMA AGRICULTURAL & MECHANICAL COLLEGE, STILLWATER
Norse Merceseses Ann 6-10 283C-2X 6509 289
s. Meadow Lodge Rex's Romeo d. Oven's Angel Mercedese
TOLAND, ORVILLE J. & LEONA V., TOLAND ACRES GUERNSEYS, NICOMA PARK
Arnolds Alta of Ridgedale 5-0 188C-2X 3746 148
s. Lone Pine Arnold d. Cadeau's Joan of Ridgedale 2d

OREGON

ALLEN, LAWRENCE, SUNNYCREST FARM, BEND
Nettas Azelea of Sunnycrest 5-2 305-2X 8421 444
s. Sterlingold Pilot d. Sunnycrest Nella's Netta
CLARKE, R. F., MR. & MRS., OAK ARBOR GUERNSEY FARM, GASTON
Oak Arbors Johnnys Sopha 1-7 305-2X 5773 314
s. Price's Maywick Johnny d. Oak Arbor's Select's Snowdrop
HAWN, ALBERT L. & DOROTHY N., WHITE WATER RANCH, LEABURG
White Water Melba 2-4 305-2X 9428 444
s. Cla-ore Knight's Bonanza d. Cla-ore Knight's Melina
HENRY, A. W., MR. & MRS. & SON, HEATHERBRAE FARM, OREGON CITY
Ridder Farms Laura 5-3 281C-2X 5994 257
s. Stuart View Phillip d. Joe's Toy Girl
Nickels Twinky 3-7 305C-2X 8500 450
s. Wandamere Amber d. Ca-ar Nickelbelle Pet
JOSI, ERNEST & CARL, CLAIRMONT FARMS, OREGON CITY
Clairmont Pharaohs Belle 5-10 305-2X 8987 432
s. Wandamere Pharaoh d. Belle of Clairmont
Clairmont C C Belle Donna 3-11 305C-2X 7475 353
s. Clairmont Leo d. Clairmont Pharaoh's Belle
HOBSON, R. J., MR. & MRS., RETEDALE-ELRASON GUERNSEY FARM, KLAMATH FALLS
Geraldine of Evansdale 6-11 270C-2X 6658 308
s. Penn Villa's London d. Evansdale Gwendolyn
Elrason Moonbeam 2-8 305C-2X 5665 303
s. Cla-ore Mon. Luke d. Minnie's Mite of Fair View

PENNSYLVANIA

BEATTY, CLAIR C., INDIANA
Lads Vanity 2-10 300C-2X 5384 227
s. Fern's Bonny Lad d. Beauty's Lad's Queen Venus
BERRY, JAMES D., JR., WINDY HILL FARMS, TITUSVILLE
Sheldegren Daryl 9-7 301-2X 8532 371
s. Foremost Command d. Sheldegren Princess Doran
Windy Hill Farms Kathleen 6-8 305C-2X 5867 321
s. McDonald Farms King Leo d. Windy Hill Farms' Caroline
Verity Farms Happy 3-3 305C-2X 6628 344
s. Douglaston Baron Kenyon d. Meadow Springs Happy Laura
CARMAN, J. THOMAS, HIGHLAND FARMS, GLEN ROCK
Highland Chiefs Idabelle 6-0 365C-2X 12898 651
s. Coldspring's B. R. Chief d. Highland Lady Ivydene
Highland Chiefs Anna Maria 4-2 305C-2X 12208 484
s. Coldspring's B. R. Chief d. Highland Beauty's Mary Ann
Highland Chiefs Ivadene 3-11 305C-2X 10074 558
s. Coldspring's B. R. Chief d. Highland Farm's Noble's Iva
Highland Beautys Idoras 3-8 305C-2X 9166 461
s. Coldspring's Beauty's Benedick d. Highland Chief's Ideal
Highland Leader Betty 2-2 305C-2X 6778 348
s. Highland Beauty Chief Leader d. Highland Farm's Noble's Dessa
Highland Leader Kathy 2-1 305C-2X 7622 368
s. Highland Beauty Chief Leader d. Highland Chief's Karen
CLARK, WILLIAM C., QUARRY VALLEY FARM, LAHASKA
Quarry Valleys Phils Bobett 4-9 301C-2X 9113 557
s. Flying Horse Royal's Phil d. Quarry Valley's Robretta
Quarry Valleys Phils Rita 4-8 298C-2X 10224 600
s. Flying Horse Royal's Phil d. Quarry Valley's Son's Rita
Quarry Valley Phil's Pretty 4-5 305C-2X 10641 533
s. Flying Horse Royal's Phil d. Quarry Valley's L. Pretty
Quarry Valley Phils Sally 4-4 305C-2X 11569 535
s. Flying Horse Royal's Phil d. Quarry Valley's Spinel
Quarry Valley Phils Lily 3-4 305C-2X 9702 440
s. Flying Horse Royal's Phil d. Quincy Mahomet Water Lily
Three Da Golden Lee 2-2 264C-2X 5171 290
s. Curtiss Candy Golden Curtiss d. Brooklandwood Carol Lee
GRUBER, J. W. M. & SON, GRUBER FARM, SHIPPENVILLE
Gruber Farms May Queen 5-1 365C-2X 9823 496
s. Ring-Win Blossom King d. Gruber Farm's Mayola
Gruber Farms Royal Lassie 6-6 365C-2X 12734 687
s. Glenburnie Royal d. Peach's Lassie
HACKMAN, ARTHUR K., WILLOW BROOK FARM, LANSDALE
Kilowatts Owl of Gardenville 6-0 267C-2X 5637 278
s. Hunthill Kilowatt d. Barn Owl of Annhurst-Farm
Willow Brook M Molly 3-7 305C-2X 7452 371
s. Locust Grove H. Master d. Willow Brook B. Molly
Willow Brook M Alta 3-3 305C-2X 7303 324
s. Locust Grove H. Master d. Willow Brook R. Alta
Locust Grove Merits Kathy 2-1 274C-2X 2773 143
s. Fairlawn Actor's Merit d. Mulbocaway Katherine
Willow Brook M Phronmia 2-1 297C-2X 4921 228
s. Locust Grove H. Master d. Royal's Phronmia
Willow Brook E Finesse 2-6 305C-2X 5682 298
s. Locust Grove H. Master d. Willow Brook Royal Finesse
HARDING, CHARLES E., MAPLEVALE FARM, BROOKVILLE
Bonny Lads Penny 8-1 237C-2X 8504 408
s. Fern's Bonny Lad d. Dixie Leigh
Clarion Farms Lulu V 6-4 301C-2X 10382 477
s. Woodacres Royal Vindicator d. Clarion Farms Lulu Belle
Maplevale Free Primrose 2-7 301C-2X 8838 466
s. Franchester Free Viking d. Maplevale Maxim Primrose
HASKELL, H. G., JR., HILL GIRT FARM, CHADDS FORD
Hill Girt Emorys Echo 7-2 305-2X 8355 438
s. Riegeldale Melba's Emory d. Hill Girt Princess Patsy
Hill Girt Majestys Nora 2-6 305C-2X 6343 383
s. Hill Girt Emory's Majesty d. Hill Girt Princess Nora
HIBBERD, WALTER R., JR., RIDGEWOOD FARM, BIRCHRUNVILLE
Ridgewood Jem 4-7 314C-2X 6813 405
s. Antietam Crusader d. Ridgewood Gold Bond's Jem
JARRETT, MORRIS, BABYLON BROOK FARM, PROSPECTVILLE
Babylon Brook Jasmine 2-3 305C-2X 6330 312
s. Valleyrun Gentleman d. Bitney Farm Candy
KIRK, NORRIS J., OAKRYN FARMS, NOTTINGHAM
Oakryn Celia 3-5 277C-2X 6470 290
s. Valleywood Fairy King d. Brown Eyes A. of Oakryn
LONG, JOHN E., EVERGREEN STOCK FARM, MONONGAHELA
Langwater Satin 3-5 289-2X 6523 315
s. Langwater Skipper d. Langwater Sateen
Evergreen V D Fern 3-2 305C-2X 6812 334
s. Bryn Du Troubadour's Veto d. Damon's Fern of Evergreen
Evergreen K D N Janet 2-2 305C-2X 5404 297
s. V. V. King of Evergreen d. Damon's Janet N. of Evergreen
MADEIRA, EUGENIA C., CRUMDALE FARM, BERWYN
Covington Hills Golden Dawn 7-2 305C-2X 7552 367
s. Pine Manor Golden Supreme d. Crown Supreme's Dimple
MYRIN, H. A. W., KIMBERTON FARMS, PHOENIXVILLE
Kimberton Mahomet Merry 2-4 305C-2X 6621 325
s. Kimberton Mahomet d. Kimberton Apollo's Miriam
NEFF, ROBERT C., NAEFLANDS, ALEXANDRIA
Rockacres Royal Diana 4-9 305C-2X 9186 437
s. Rockingham Royal Sailor d. Aigler Farm Diana
PHILLIPS, CARMEN H., TOHICKON CREEK FARM, OTTSVILLE
Tohickon Creek Ruattie 2-1 305C-2X 8521 448
s. Sir Designer of Tohickon Creek d. Tohickon Creek Hi-Pattie
RHOADS, JEROME H., "RHOADSACRES", KIRKWOOD
Monogram Karena of Rhoadsacres 2-0 197-2X 2726 120
s. Coldspring's B. R. Monogram d. Victor's Erma of Rhoadsacres
RUTTER BROTHERS, YORK
Patsy of Rutter Bros. 5-10 305C-2X 9108 482
s. Forges Levity Coronet King d. Pine Grove Farms Lulubelle
Polly of Rutter Bros. 4-11 280C-2X 7871 343
s. Colleen's Commander d. Charm of Rutter Bros.
Le Delight of Rutter Bros. 2-5 298C-2X 6885 369
s. McDonald Farms Le Patton d. Happy Delight of Rutter Bros.
SUNNYHILL FARMS, INCORPORATED, IMPERIAL
Quarry Valley Lads Peridot 9-7 305-2X 7127 342
s. Riegeldale King's Lad d. Quarry Valley's Peridot
Normandy Marian 7-3 305C-2X 6595 333
s. Normandy Majestic d. Normandy Clara
Sunnyhill Emorys Corine 3-4 305C-2X 7474 404
s. Sunny Forward's Emory d. Dora Royal Coronet
SWINT, WENDELL R., WEALWOOD FARM, LANDENBERG
Kings Wealwood Rubicon 4-6 305-2X 7442 367
s. Spar Hill Lilium's King d. Wealwood Ruby
Kings Wealwood Rhea 4-6 305-2X 9736 426
s. Spar Hill Lilium's King d. Pete's Rhoda of Wealwood
WETZEL, RUTH E., BIRCH KNOLL FARM, PHOENIXVILLE
Rupacas Royal Poppy 10-6 305C-2X 6376 299
s. Rupaca's Royal Teddy d. Star's Ultra Poppy
Birch Knoll Lads Poppy 5-3 305C-2X 7153 360
s. Birch-Knoll Raider's Lad d. Rupaca's Royal Poppy
Birch Knolls Masters Rose 3-5 305C-2X 5943 285
s. Curtiss Candy Master Curtiss d. Birch-Knoll Raider's Rose
WITMER, C. E. & SONS, EAST MALTA FARMS, DALMATIA
East Maltas Harolds Jane 12-0 305C-2X 8172 347
s. East Malta's Fannie's Harold d. East Malta's Reba
East Maltas Sequel 11-7 365-2X 9086 469
s. Cogniac's Fisun d. P. A.'s S. Ohio Primrose

East Maltas Supero Violet 11-4 305C-2X 8647 366
s. Lea Haven's Supero's Godfrey d. Fairview Foremost Violet
East Maltas Superos Colleen 10-6 305C-2X 7651 374
s. Lea Haven's Supero's Godfrey d. Oak's Connie Point
East Malta Sh. Gardenia 3-5 305C-2X 7024 326
s. Langwater Sharon d. Bethany Royal's Gardenia
ZIMMERMAN, C. E. & M. K., SILVER LAKE FARM, CENTER SQUARE
Silver Lake Jen 10-7 305C-2X 9798 413
s. Gwynllan Junior d. Silver Lake M Princess
Silver Lake J Patsy 7-4 305C-2X 10410 536
s. Gwynllan Junior d. Silver Lake M Patsy
Silver Lake Pearl 7-2 305C-2X 10392 511
s. Coldspring's Hardwick's Convoy d. Silver Lake Jen
Silver Lake Juanita 2-0 305C-2X 7838 392
s. Coldspring's B. R. Fulfilment d. Silver Lake Nobles Jeanie
Silver Lake Jolly Girl 1-10 305C-2X 7324 416
s. Coldspring's B. R. Fulfilment d. Silver Lake Jolie
ZOOK, W. H. DUNWOODY, PHEASANT HILL FARM, GLENMOORE
Dunwoodys Bond Martha 3-7 305C-2X 6094 386
s. Rose's Gold Bond d. Dunwoody's Mary

RHODE ISLAND

BEATTIE, WILLIAM JAMES, LINWOOD FARM, EAST GREENWICH
Knaust Bros. Farms, Inc. Irene 10-9 257-2X 6186 272
s. Sunny Lea Tut's Jayso d. Sulphur Spring Queen Joy
McBRIDE, CLIFFORD A., WHEELER FARM, RIVERSIDE
Caumsett Indian Bella 7-10 305C-2X 8697 460
s. McDonald Farms Predictor d. Caumsett Ocean Bella
Northern Conrads Sherry 3-8 365C-2X 14080 655
s. Riegeldale Emory's Conrad d. Horse Shoe F Valintine
MINER, CHARLES E., ASHAWAY
Tomaquag M Trixie 3-5 305C-2X 8528 420
s. Horse Shoe Monrose d. Tomaquag C. Minuet
Tomaquag Radiant Marigold 3-2 302-2X 8014 399
s. Forges Radiant Boy d. Maple Lawn Flossie
Tomaquag B Minnie 1-11 305C-2X 7075 337
s. Storrs Brilliant Jeweler d. Tomaquag Radiant Minnie
RHODE ISLAND, UNIVERSITY OF, KINGSTON
Rhody Radiant Valarie 5-7 301C-2X 6587 304
s. Forges Radiant Boy d. Vanity of R. I. S. C.
Rhody Van Beauty 3-2 242-2X 4900 284
s. Hominy Hill Vanguard d. Rhody Challenger Laura
RICHMOND, R. S. & C. R., ASHTON KEYNES FARM, LITTLE COMPTON
Ashton Keynes Patricia 10-1 305-2X 14966 658
s. Beacon's Progressor d. Ashton-Keynes Pet
Bailiwick Val De Lune 3-9 195-2X 8033 374
s. Basquaerie Man In The Moon Esq. d. Bailiwick Hon. Christine

SOUTH CAROLINA

BROWN, HEYWARD D., HEY-LEA FARM, LAMAR
Pee Dee Farms Rowena 6-7 234C-2X 6281 293
s. Clear Springs Maxim A. Laddie d. Zimalcrest Rowena
CLEMSON AGRICULTURAL COLLEGE, CLEMSON
Riegeldale Mck Kings Duchess 13-7 305-2X 4355 190
s. Riegeldale Viscountess' Mck King d. Kenilworth Hilda's O'Rose
Clemson Hornet Tanya 8-0 305-2X 10314 453
s. Klondike Hornet d. Line-Sequel General Di-Cav. D
Clemson Raymost Bashful 5-9 305-2X 8717 412
s. Clemson Raymost Triumph d. Clemson Hollibright Russet
Clemson Token Biscuit 5-8 305C-2X 5882 342
s. Appin's Token d. Clemson Hollibright Sadie
COLEMAN, G. MELLWOOD, SALUDA
Precedent Marvell 3-6 295C-2X 6257 272
s. Riegeldale Ben's Crown Prince d. Sky Brook Martell
Breeze Haven Cedell 3-2 305C-2X 4523 246
s. Breeze Haven Caesar d. Breeze Haven L. Della
Arlo Admirals Eliza 2-8 300C-2X 6733 299
s. Arlo Heritor's Admiral d. Quail Roost Medford's Elsie
FLETCHER, J. & O. J., BEAVER CREEK FARM, McCOLL
Beaver Creek Adonis Patsy 8-4 305C-2X 8178 413
s. Riegeldale Conqueror's Adonis d. Beaver Creek Patsy
Beaver Creek H A Christine 4-3 305C-2X 8761 476
s. Beaver Creek Hollivista Agent d. Sunshine's Maxim Christine
Beaver Creek Forecasters Clara 3-5 290C-2X 6600 310
s. Beaver Creek Joy's Forecaster d. Beaver Creek Clara Mae
Beaver Creek Adonis Mary 3-3 305C-2X 6727 318
s. Riegeldale Conqueror's Adonis d. Beaver Creek Kim's Mary
Beaver Creek Fearless Pearl 2-7 305C-2X 5343 268
s. Klondike Premost Fearless d. Beaver Creek Adonis' Pearl
HAMPTON, FRANK, MILLWOOD DAIRY FARM, COLUMBIA
White Ensigns Madge 5-7 305C-2X 7644 371
s. Lady Katherine's White Ensign d. Ensign's Madge
White Ensigns First Daisy 5-9 275C-2X 5237 251
s. Lady Katherine's White Ensign d. Ensign's Depression Daisy
McCASKILL, A. L. & SON, LYNDALE FARMS, BISHOPVILLE
McCaskill Branfords Ann 7-0 305C-2X 7339 313
s. Lendolure Master's Branford d. Appin's Theo
Lyndale Branfords Janice 4-5 305C-2X 9457 459
s. Lendolure Master's Brandord d. Roscoe's Vanity
Sowell Mcks Butterfat Belle 2-1 192-2X 2111 108
s. Sowell Maid's McK Anthony d. Sowell Esquire's May Belle
MILLS, FRED T., SALUDA
Breeze Haven Plowmans Corine 2-5 296C-2X 5319 266
s. Klondike Plowman d. Fairview's Co-Ed
Breeze Haven Le Lula 2-1 305C-2X 5593 316
s. J. C.'s Leader d. Breeze Haven P. Eula
MUNNS, J. J., FOUR COLUMN'S FARM, LANDRUM
Four Column Hornets Adrea 7-1 305C-2X 5782 216
s. Klondike Hornet d. Four Column Majesty's Adrea
Four Columns Challenger Amy 3-4 305C-2X 6098 304
s. Skyline Gretta's Challenger d. Charlotte Ann's Jean
Four Columns Kinsman Mildred 2-11 305C-2X 5085 224
s. Wychmere Noble Kinsman d. Four Column Oliver's Hellen
Four Columns Masters Ruby 2-1 305C-2X 5366 258
s. Coker Butterfat Master d. Four Column Lad's Rosette

TENNESSEE

HOUSLEY, LEE, HOUSLEY DAIRY FARM, ATHENS
Wildwood Runs H Buttercup 4-4 365-2X 14130 759
s. Riegeldale Emory's Heir d. Edinham Winona Buttergirl

VERMONT

COOKE, HAROLD D., MRS., MOUNTAIN DEW FARM, WILMINGTON
Ideals Admirals Penelope 3-6 291-2X 6024 276
s. Ideal's Admiral d. Ideal's Claremont's Penelope
McCULLOUGH, H. P., HALL FARM, NORTH BENNINGTON
Glastenbury Theodore Gratuity 2-6 302C-2X 5722 289
s. Green Meads Theodore d. Birchtree Master's Grateful
YATES, S. S., SADDLEBACK FARM, DORSET
S. S. A. Grace 8-5 305-2X 6765 314
s. Phillips Peerless Duke d. Peerless Gold Girl

VIRGINIA

BASS, B. G. & SON, RICE
Homeacres Valentine H Orchid 2-3 305C-2X 6756 318
s. Clearbranch Hero Hardwick d. Windsor Importer's Valentine
Homeacres H Primroses Petunia 1-11 294C-2X 6146 300
s. Clearbranch Hero Hardwick d. Homeacres Primrose Lady
Homeacres H Rosettes Bluebell 1-8 305C-2X 6846 364
s. Clearbranch Hero Hardwick d. Homeacres Dimple's Rosette
Bowmans Lily 1-9 282-2X 3920 222
s. Quail Roost Majesty's Lad d. Pearl's July Queen
CROWGEY, R. R., HAM FARM, WYTHEVILLE
Green Meadow Royal Carmen 11-10 225-2X 7337 340
s. Farmhill Royal Triumph d. Fairacres Norma Shearer
Palmers Joy 10-10 365C-2X 11808 491
s. Maxim's Butterboy d. Palmer Haven's Dainty Lady
Ham Farm Della 5-3 305C-2X 8073 355
s. Confidence Ham Farm d. Palmer Haven's Rebecca
Archdale Hollimaxim Queen 4-10 246C-2X 5553 257
s. Holliknoll Maxim Prince d. Valet's Queen Ann
Ham Farm Canary A Gene 2-8 332-2X 8485 416
s. Quail Roost Lovely's Applejack d. Canary of Ham Farm
MORRIS, W. J. & SONS, EGGLESTETTON DAIRY FARM, AMELIA
Egglestettons Judy Frolic 8-8 305-2X 9755 471
s. Crossdaile's Prince Frolic d. Egglestetton's May Golden
Egglestettons Belle 2-11 305C-2X 9388 397
s. Midview Majesty's Prince Ivan d. Egglestetton's Cary
Shady Rest Giants Ruby 2-10 305C-2X 7970 361
s. Golden Boy of La Noce d. Giant Glory
PADDOCK, ASHLEY, MRS., BEN VENUE, THE PLAINS
Ideals Rose Kings D Susie 3-10 305C-2X 9876 560
s. Fairlawn Actor's Rose King d. Ideal's Claremont's D. Susie
Ideals L Ds Betsy 2-6 365-3X 15007 789
s. Ideal's Lettie's Duke d. Ideal's Beacon's Betsy
PIGGOTT, WILLIAM T., PICKWICK FARM, PURCELLVILLE
Pickwick Endigo 2-11 267C-2X 4344 220
s. McDonald Farms Supreme Loi d. Pickwick Forsythia
SCOTT, W. H. & BRIDGES, GORDON W., HUNTERDALE FARMS, FRANKLIN
Hunterdale Masters Peg 2-7 271C-2X 5581 320
s. Hunterdale Master Maxim d. Resolute's Maxim's Queen
Hunterdale Maxim Hazel 2-1 279C-2X 7371 409
s. Hunterdale Golden Maxim d. Linwood Maxim Lady
SHANNON, SIDNEY L., SR., ROSEGILL FARM, URBANNA
Jubilee of Rosegill 6-6 305C-2X 7961 376
s. McDonald Farms Honor Bright d. Raider's Janice of Rosegill
Pet of Rosegill 6-1 288C-2X 7145 305
s. McDonald Farms Honor Bright d. Lady Pamela of Rosegill
Rosegills Fantana 4-8 305C-2X 8494 439
s. Midview's Raider d. Fortune of Rosegill
Rosegills Daisy 4-7 283C-2X 6943 377
s. Riegeldale Ben's Hilarity d. Della's Duchess of Rosegill
Rosegills Karet 4-2 296C-2X 6542 310
s. Rosegill's Traveler d. Kamile of Rosegill
Rosegills Fifi 3-6 301C-2X 5755 301
s. Rosegill's Traveler d. Fussy of Rosegill
VIRGINIA POLYTECHNIC INSTITUTE, BLACKSBURG
V P I Pioneer Lute Novice 3-8 305C-2X 7756 354
s. Caumsett Pioneer d. V P I Royal Lute
V P I Levity Java Arbutus 2-10 365C-2X 6756 377
s. Langvalley Levity Forecast d. V P I Majesty Governess Java
V P I Le Kurin Archer 2-9 305C-2X 8176 411
s. McDonald Farms Le Osmund d. V P I Hollimost Glow Kurin
V P I Le Indo Azure 2-7 305C-2X 6792 356
s. McDonald Farms Le Osmund d. V P I Majesty Eclipse Indo
YOUNG, W. L., MR. & MRS., ROSE VALLEY FARM, FRANKLIN
Rose Valley Noble Flower 3-10 305C-2X 8782 421
s. Southampton Noble d. Rose Valley Lucky Girl
Watkinsdale Lucky Maxine 3-9 305C-2X 9142 419
s. Quail Roost Lucky Sappho d. Watkinsdale Maxine

WASHINGTON

BIDSTRUP, R. H., VALMERE FARM, BUENA
Russellhurst Rubina 7-9 362-2X 12706 667
s. Giant Cedar Star Comet d. Russelhurst Ruby
BOON, C. P., OAK HARBOR
Steadfast Royal Queen 6-9 301C-2X 8685 479
s. Langwater Country Steadfast d. Developer's Royal Maid
BUTTS, SIDNEY E., ROCK HAVEN GUERNSEY FARM, MORTON
Rock Haven Pablos Doris 4-8 305C-2X 6249 304
s. Chicona Nelson Pablo d. Villars' Dalhia of Rock Haven
Rock Haven Pablos Daphne 5-7 305C-2X 7989 385
s. Chicona Nelson Pablo d. Villars' Dot of Rock Haven
DANELL, T. C., ROSALAYN GUERNSEY FARM, DABOB
Rosalayn Royal Prudent Betty 3-2 305C-2X 6965 386
s. Western Glow Royal Progressor d. Rosalayn Barbara
DODGE, MERRILL M. & SONS, LOCUST NOOK FARM, ELLENSBURG
Locust Nook Berna 9-8 305C-2X 9294 454
s. Chicona Notker d. Locust Nook Beauty
Locust Nook Unice 5-8 305-2X 9087 514
s. Chicona Playfair d. Locust Nook Una

DYNES, GEORGE M., RIVERVIEW FARMS, MOUNT VERNON
Capella of Aldarra 9-7 305C-2X 9779 435
s. McDonald Farms May King d. Giant Cedar Star Lily
Cloverleaf Bonitas Bonnie 10-1 301C-2X 6970 370
s. Cloverleaf Orchid's Byrne d. Cloverleaf Rose's Bonita
Riverview Loretta Rosabel 8-9 365-2X 10583 519
s. Wandamere Phylip d. Broker's Loretta May
Riverview Princess Deanna 6-5 305C-2X 11058 501
s. Cloverleaf Skagit Prince d. Valley Gem Josie
Riverview Pansy Ann 5-5 362C-2X 11774 585
s. Wandamere Porter d. Valley Gem Josie
Riverview Cherubs Carmelita 3-6 296-2X 8758 489
s. Wyno Beau's Cherub d. Riverview General's Madonna
Riverview Cherubs Charlotte 2-5 362C-2X 8884 487
s. Wyno Beau's Cherub d. Riverview General's Mendora
EGBERT, KEITH & C. E., ESTATE, EMRL FARM, BOW
Emrl Hattie 5-11 305C-2X 11671 629
s. Revilo Colonel's Tim d. Emrl Hallie
Emrl Bings Mildred 4-4 275C-2X 7054 383
s. Western Glow Ring O'War d. Tim's Trixie Mae of Woodbine
EKSTRAN, HERBERT V., BROCKWELL FARM, BOW
Brockwell Royal Countess 3-11 305C-2X 10188 499
s. Western Glow Lou's Royal d. Brockwell Bravery Counteas
HENDERSON, WAYNE B., DR. & MRS., RAPAWAY RANCH, PORT ANGELES
Skagit Maids Beauty 9-4 246C-2X 4962 201
s. Valley Pride's Gene d. Pearline's Skagit Maid
Golden Charm Jewel 5-6 305C-2X 10845 528
s. Chicona Pierre d. Butter Banker's Judy
JOHNSON, ALBERT, DENNY-DALE FARM, MOUNT VERNON
Sunny Dawns Honeydew 8-3 305C-2X 9794 478
s. Doug's Player of Middale d. Hilda of Prestdale
LOVGREEN, JOHN E., CLAIRE HAVEN GUERNSEYS, EAST STANWOOD
Claire Haven Elmer Patsy 3-11 294C-2X 9850 459
s. Claire Haven Derel Elmer d. Claire Haven Derel Peggy
Claire Haven Derel Evelyn 2-8 305C-2X 9952 450
s. Wandamere Anson's Derel d. Claire Haven Buster's Elinore
MEZGER, W. L., MR. & MRS., VALLEY HOME FARM, CHEHALIS
Valley Home Chloe 2-4 298C-2X 7578 365
s. Western Glow Maywick d. Delphi Dell Permino's Lady
OLSON, JAMES P., RIVER ROAD FARM, MOUNT VERNON
Forest Glade of Aldarra 4-10 280-2X 8264 379
s. Big Ben of Aldarra d. Forest Meadow of Aldarra
REED, WILLIAM & LANCASTER, L. J., GRAYSMARSH FARM, SEQUIM
Cloverhill Flossies Rita 9-5 246-2X 10963 456
s. Chuckanut Hattie's Lad d. Flossie of Home Comfort Farm
Graysmarsh M Altina 2-4 305C-2X 6853 365
s. Rozlyn Eldee Marlin d. Graysmarsh Princess Aleta
TAGUE, S. P., SA ROSA FARM, SEQUIM
Sa Rosa Princess 3-3 301C-2X 8397 444
s. Graysmarsh Prince Paul d. Maurice's Olympic Babe
VAN DER POL, BERT, LONE MAPLE FARM, MOUNT VERNON
Cedarcroft Pilots Daisy 3-2 305-2X 11115 553
s. Cedarcroft Prairie's Pilot d. Dulcibella of Chicona
Callie of Lone Maple 2-9 294C-2X 8796 472
s. Western Glow Monitor O'War d. Callie of Alderbrook
WASHINGTON, STATE COLLEGE OF, PULLMAN
Chinook Anson Connie 3-9 247-2X 4687 227
s. Chinook Treasure Anson d. Chinook Christie Nadine

WEST VIRGINIA

ALLEN, J. F. COMPANY, CLARKSBURG
Elmbeth L P Levity Ann 6-4 305C-2X 8468 421
s. Groton House Levity's Goldmine d. Elmbeth Argo's Tranquil
DAVISSON, B. M. & JOHN B., DAVISSON FARMS, JANE LEW
Davisson Farms Valiant Lady 6-6 305C-2X 11370 473
s. Mordele Farms Valiant d. Davisson Farms Fanchion
MAXWELL, J. B., SYCAMORE FARM, CLARKSBURG
Maxwell Farms Donna 10-6 287C-2X 8284 325
s. Gwynllan Sequel d. Sequel's Dona
Sycamore Levity Cheran 3-1 319C-2X 8906 387
s. Basquaerie Esquire's Prince d. Sycamore Sequel Cheri

WISCONSIN

CLAUSING, HERBERT & SONS, GUSANNA FARMS, CEDARBURG
Gusannas Melody Baroness 5-9 293C-2X 8702 366
s. Gusanna's Melody Master d. Gusanna's Levity Beryl
Gusannas Majors Lynette 2-2 298C-2X 5646 278
s. Curtiss Candy Major Curtiss d. Gusanna's Splendid Lauren
GERED FARMS, MARSHFIELD
Lizzie of Willowmore 4-10 262C-2X 7586 341
s. Lookout Valley Levity Faro d. Wanda of Willowmore
Hustedts Arbutus's Venus 3-5 293C-2X 7085 382
s. Blossom's Flash of Elmwood d. Patriot's Nancy's Arbutus
Gered Elegances Helen 2-11 305C-2X 7596 361
s. Kenmoor Triumph's Olympus d. Kenmoor Gallant's Elegance
Chesterluck Butter Belle 3-2 305C-2X 7535 352
s. Curtiss Candy Butterfinger d. Chesterluck Levity Belle
HARRIS, GERALD L., PRAIRIE EDGE FARM, DODGEVILLE
Prairie Edge Lily 2-7 305C-2X 8328 371
s. Ideal's Admiral d. Ideal's Laddie's Rose
Prairie Edge Dolly 2-4 305C-2X 7653 330
s. Winbernie Blend of The Meads d. Prairie Edge Princess
HOARD, W. D. & SONS COMPANY, HOARD'S DAIRYMAN FARM, FORT ATKINSON
Dairyman As Bonnie 13-4 305C-2X 7518 398
s. Allen's Show Boy d. Bonnie Girl of Village View
Dairyman Ps Vampita 9-8 305C-2X 8127 386
s. Playhaven's Y. Plymouth d. Dairyman A's Vamp
Dairyman Rs Vampiro 4-5 283C-2X 6607 349
s. Woodacres Royal Dairyman d. Dairyman Z's Vampire
Dairyman Ds Lila 3-10 276C-2X 7114 384
s. Dairyman Dividend d. Dairyman R's Lily
Dairyman Rs Vampirette 3-5 275C-2X 8232 379
s. Woodacres Royal Dairyman d. Dairyman Z's Vampire
Dairyman Rs Bonibel 2-2 305C-2X 6974 439
s. Woodacres Royal Dairyman d. Dairyman A's Bonnie
MACNAUGHTON, CHARLES D. & HOLT, LLOYD H., ELKHORN
Bliss Farm Hannah 3-0 299C-2X 10310 521
s. Curtiss Candy Golden Curtiss d. Bliss Farm Celia
SMITH, ALBERT & DOROTHY & ABEL, ELIZABETH SMITH, SILVER LAKE GUERNSEY FARM, MANITOWOC
Ideals Worthys Rose 2-8 305C-2X 6909 367
s. Ideal's Worthy d. Ideal's King's Rose

WHAT THE COWS ARE DOING
ON ADVANCED REGISTER TEST

SPECIAL NOTE: The Sires and Dams are shown for each cow with the first published credit for each record. Decimals and the months' per cent of butterfat are omitted. When more than one month's credit is computed at the same time only the last month's credit will appear with cumulative totals. These credits are subject to verification and correction.

EXPLANATION OF SYMBOLS

¶ before a cow's name indicates three-times-a-day milking.
# before a cow's age indicates completed record when less than 305 or 365 days.
No symbol appears before the cow's name if milked twice daily.
The credits of cows in a herd owned by individuals other than the herd owner are published with the herd owners credits. It is impossible to publish them separately.

OWNER AND RECORD	Age	Days	Mo.	Credit For Month Milk	Credit For Month Fat	Total Credit Milk	Total Credit Fat
ABBOTTS DAIRIES, INCORPORATED, LOCUST GROVE DAIRIES, WESTVILLE, N. J. ARHT							
¶Bondwick's Bright Sunshine	4-6	305	Apr	595	30	11431	519
Bondwick's Darling	5-10	365	Apr	63	3	13709	643
Bondwick's Desire	3-11	206	May	990	44	7718	343
Locust Grove F. Mayona	#4-4	238	Apr	176	11	4449	250
Locust Grove Hermine	3-7	305	May	204	10	10066	453
Locust Grove I. Pomona	4-11	182	May	1365	65	8927	399
Locust Grove Melinda Actorine	2-9	365	Mar	767	45	11396	581
Locust Grove Melinda's Carol	3-4	183	May	1111	57	7948	386
Locust Grove Melinda's Desire	1-11	162	May	1015	47	5822	264
Locust Grove Melinda's Echo	3-8	141	May	1364	64	7291	338
Locust Grove Melinda's Gingy	3-1	128	May	936	51	4489	231
Locust Grove Melinda's Glen	3-2	37	May	1404	65	1642	76
s. Sterlingold Melinda's Majesty d. Glenburnie Glen's Valentine							
Locust Grove Melinda's Lolly	2-1	231	May	671	38	5451	282
Locust Grove Melinda's Monica	2-2	100	May	1150	53	3737	162
s. Sterlingold Melinda's Majesty d. Locust Grove I. Pomona							
Locust Grove Melinda's Rosalie	2-6	305	May	136	8	7447	366
Locust Grove Merit's Brightness	4-6	177	May	1171	53	7406	350
Locust Grove Merit's Crocus	2-0	256	May	597	34	6522	305
Locust Grove Merit's Kathy	2-1	244	May	178	10	2605	132
Locust Grove Merit's Roberta	4-5	72	May	1402	63	3220	164
s. Fairlawn Actor's Merit d. Strongheart's Ruth							
Locust Grove Merit's Weymouth	2-2	287	Jun	579	32	7105	357
Locust Grove M. Lena	2-3	278	Jun	558	33	6612	345
Locust Grove M. Mayfair	3-7	280	May	765	46	9568	469
Locust Grove Royal Betsy	1-10	365	Apr	149	8	8896	398
ADOHR FARMS-ADAMSON, MERRITT H. & RHODA R., CAMARILLO, CALIF.							
Adohr Baron Gleam	2-5	59	Aug	1050	46	1989	95
s. Adohr Sunny Baron d. Adohr Peter Pan Gleam							
Adohr Elite King's Donna	5-5	255	Aug	931	50	9516	485
¶Adohr Elite King's Lady	5-1	305	Mar	231	14	10569	532

LET'S FACE FACTS!

Official Production Testing Helps Provide . . .

. . . Better Management

. . . Higher Production

. . . Greater Profits

If your herd's not already on official test, don't delay another day. Take your choice of HIR or AR. Only one form's needed! For complete information, write today.

THE AMERICAN GUERNSEY CATTLE CLUB
PETERBOROUGH, N. H.

Adohr Glen Duella	7-4	220	Aug	1099	56	9641	466
¶Adohr Hornet Creamella	3-5	156	Jul	1377	69	8461	456
s. Franchester King's Hornet		d. Tamarack Triumph's Creamella					
¶Adohr Hornet Ingria	#2-2	347	Mar	882	53	11185	653
¶Adohr Hornet King's Ingria	2-5	161	Aug	1396	63	7379	323
s. Franchester King's Hornet		d. Adohr King's Ingria					
¶Adohr Hornet Lassie	2-7	326	Aug	1009	58	12640	624
¶Adohr Hornet Panchita	2-5	347	Jul	1168	64	14051	742
Adohr Hornet's Bellevue	2-7	46	Jul	1182	47	1649	67
s. Franchester King's Hornet		d. Adohr Paul's Belle					
¶Adohr Hornet's Concha	2-2	241	Aug	1045	62	9177	479
Adohr Hornet Topsy	2-7	52	Aug	1108	58	1968	101
s. Franchester King's Hornet		d. Adohr Lubas of Little Topsy					
Adohr Jake's Jessica	4-9	300	Aug	712	46	10267	577
Adohr Jason's Mitzie	8-0	365	Mar	503	32	12755	717
¶Adohr Kings Angel	3-8	365	Aug	419	24	13829	805
Adohr King's Armistice	8-9	200	Aug	1254	60	9581	443
s. McDonald Farms Elite King		d. Adohr Action's Armistice					
Adohr King's Cross	3-11	220	Aug	899	52	8140	446
¶Adohr Lucky Phyllis	4-7	305	Mar	195	10	12786	657
¶Adohr Monitor Duette	#2-5	346	Jul	787	47	10463	572
Adohr Monitor Lili	2-4	204	Jul	811	38	6050	293
Adohr Monitor Lillian	2-6	240	Aug	649	33	6456	309
¶Adohr Monitor Lois	2-5	365	Jun	279	16	10648	581
¶Adohr Monitor's Gleaming	2-4	305	Jul	23	1	8670	493
¶Adohr Monitor's Inga	3-4	155	Aug	1066	58	6548	312
s. Adohr Peter Pan Monitor		d. Happyholme Heritor's Inga					
¶Adohr Monitor's Jane	3-2	116	Aug	1245	64	5108	238
s. Adohr Peter Pan Monitor		d. Adohr Lubas' Jannette					
Adohr Paul's Rosane	5-2	261	Aug	611	42	8206	469
¶Adohr Peter Pan Beatra	3-1	277	Aug	637	44	10557	605
Adohr Peter Pan Katy	#3-9	354	Mar	648	39	11248	644
Adohr Peter Pan Marie	4-4	282	Aug	716	44	8313	528
Adohr Peter Pan Pearlette	7-3	148	Aug	1464	74	8206	386
s. Rosewald Peter Pan		d. Adohr Eldor Pearlette					
Adohr Pioneer Dondia	3-6	168	Aug	1001	50	6728	332
s. McDonald Farms Emory's Pioneer		d. Adohr Fantine Dondia					
Adohr Pioneer Pauline	2-1	240	Aug	888	47	7463	368
Adohr Premier Dondia	3-5	251	Aug	983	48	9823	481
¶Adohr Premier Eldorene	2-5	297	Jun	747	46	9488	543
Adohr Premier Janice	3-4	199	Aug	896	49	6857	343
s. Adohr Elite King's Premier		d. Adohr Peter Pan Janis					
¶Adohr Premier Lila	3-2	230	Aug	991	48	7975	373
Adohr Premier Perfection	3-3	308	Aug	977	51	11784	628
Adohr Supreme Dondia	14-2	250	Aug	811	35	8102	355
Happyholme Regal Genevieve	6-6	305	Aug	595	34	11068	642
¶Sunny Acres Surrogate's Susan	9-8	206	Aug	1829	97	14099	711
s. Surrogate's Lubas of Adohr		d. Boyd Farm Fay's Dessiss					
¶U. of A. Lubas Eldorene	9-8	365	May	637	46	20277	1350

ARNOLD, D. G., HIDEAWAY FARM, BUCYRUS, OHIO. ARHT

¶Fairfield Arcadian's Jennie	6-3	188	Jul	1505	75	11512	466
s. Welcome In Arcadian		d. Fairfield Chum's Mary					
¶Hideaway A Gypsy	5-4	318	Jul	900	40	11958	523
¶Hideaway Alice	3-10	182	Jul	1312	61	8176	405
s. Villa-Way Lucky Ace		d. Smith Farms Lively Alice					
¶Hideaway B. Carosel	4-7	220	Jul	1086	44	9005	402
¶Hideaway B. Charlene	#4-8	302	Jun	745	37	10716	505
¶Hideaway B Fancy	7-3	88	Jul	1590	71	4725	213
s. Lone Pine Brigadier		d. Maplewood Home Finesse					
¶Hideaway B. Hollara	4-10	305	Apr	456	21	10819	508
¶Hideaway B. Jennifer	4-2	365	Jul	584	33	11880	569
¶Hideaway B. Queen	#4-1	289	Apr	492	22	7369	343
¶Hideaway B. Red Rose	2-10	305	Jul	433	21	8347	383
¶Hideaway C. B. Holly	2-7	127	Jul	1131	47	4971	209
s. Hideaway C. B. Don		d. Bethany Wistar's Hollara					
¶Hideaway D Annabelle	6-6	305	Feb	485	28	9358	445
¶Hideaway D. Goldie	2-4	154	Jul	1084	42	5797	226
s. Langwater Dreamer		d. Halmar's Gypsy					
¶Hideaway D. Ida	3-2	58	Jul	1042	54	2083	109
s. Langwater Dreamer		d. Lone Pine A Ilo					
¶Hideaway D. Lucille	3-5	271	Jul	939	46	9693	466
¶Hideaway D. Maud	2-10	111	May	1052	45	4047	164
s. Langwater Dreamer		d. Witchwood J. Maid					
¶Hideaway D. Ollie	2-9	305	Jul	290	14	8393	374
¶Hideaway Don's Gem	#3-8	243	Apr	677	35	6276	312
¶Hideaway D. Questa	2-3	225	Jul	851	34	6683	286
¶Hideaway D. Show Girl	3-5	232	Jul	709	34	6471	306
¶Hideaway F. Carolina	3-3	365	Mar	138	7	11790	640
¶Hideaway F. Charmaine	4-9	195	Jul	816	35	6728	289
s. Hideaway Fearless		d. Lone Pine A. Charlotte					
¶Hideaway J. Carnation	2-7	185	Jul	1181	56	7848	351
s. King's Crown Jeweller		d. Lone Pine A. Charlotte					
¶Hideaway J. Primrose	2-9	171	Jul	1137	49	6712	304
s. King's Crown Jeweller		d. Hideaway A. Pamella					
¶Hideaway K. Bell	6-0	254	Jul	1352	59	12907	575
¶Hideaway K. B. Quicksilver	4-6	138	Jul	1249	69	6725	345
s. Hideaway King's Buddie		d. Fireside Quixie					
¶Hideaway K. Crocus	5-7	274	Jul	965	38	10962	480
¶Hideaway K Ideal	5-8	305	Mar	129	7	12928	545
¶Hideaway K Ideal	6-9	59	Jul	2130	77	3803	139
s. Gardenville Darling's King		d. Lone Pine A Idella					
¶Hideaway K. Verna	5-10	210	Jul	1401	62	11088	503
s. Gardenville Darling's King		d. Lone Pine Country Vera					
¶Hideaway L. Lunneta	#3-9	261	Apr	525	27	6235	301
¶Hideaway R. Igerna	3-1	361	Jul	534	32	7848	398
¶Lone Pine A Charlotte	#10-6	275	Mar	303	16	11063	449
¶Lone Pine A Ilo	9-2	107	Jul	1826	60	6161	230
s. Langwater Arnold		d. Lone Pine Country Icea					
¶Lone Pine D Rosebud	8-6	305	Feb	198	10	13351	552
Wilgorlan Farms Talent	#2-1	304	Aug	390	21	7108	411
¶Woodlark Honey Peg	6-11	160	Jul	1206	58	7362	352
s. Langwater Honey's Onward		d. Glenco Royal Peg					

BAILEY, ALBERT J. & ELIZABETH S., LOST COIN FARMS, HEBRON, MD.

Coronet Becky of Lost Coin	6-10	256	Jul	800	40	9404	431
Coronet's Rosabel	#7-10	286	Jun	144	7	6243	283
Haldane's Carolyn of Cosquay	8-3	225	Jul	836	44	8291	409
Lost Coin's C. P. Baratbelle	2-7	365	Jul	394	31	8481	511
Lost Coin's King's Elk	4-6	365	Jun	25	1	8442	458
Lost Coin's M-Angel	5-0	341	Jul	546	31	8799	448
Northfield J. Minuet	5-10	203	Jul	983	50	7584	354

BAKER, JACK, MARY "K" FARM, HOLLANSBURG, OHIO. ARHT

Lucky Acres Levity Quantity	#3-4	301	Apr	139	7	8923	394

BARCLAY, DOROTHY M., DOUGLASTON MANOR FARM, PULASKI, N. Y. ARHT

¶Douglaston A. C. Belle	5-4	186	Aug	1029	56	7537	414
s. Douglaston Agnes's Challenger		d. Douglaston Champ's Bella					
¶Douglaston A. C. Marie	2-5	365	Jan	322	22	9362	553
¶Douglaston Anton's Content	2-11	173	Aug	948	56	5784	306
s. Douglaston Challenger's Anton		d. Gardenville Princess Content					
¶Douglaston Challenger Begonia	2-3	154	Aug	903	39	5037	227
s. Pine Manor King's Challenger		d. Gardenville Princess Blossom					
¶Douglaston Challenger Garvagh	2-5	94	Aug	787	33	2460	107
s. Pine Manor King's Challenger		d. Douglaston Maharanee Khapa					
¶Douglaston Challenger's Agathy	3-3	305	Aug	354	18	8507	528
Douglaston Challenger's Annie	6-7	194	Jun	1145	52	8769	404
s. Pine Manor King's Challenger		d. Douglaston Countess Anne					
¶Douglaston Challenger's Bella	2-4	221	Jun	893	40	7079	332
s. Pine Manor King's Challenger		d. Douglaston Baroness Bella					
¶Douglaston Challenger's Bikner	4-3	365	Aug	197	11	9567	592
¶Douglaston Challenger's Clara	4-5	305	Jul	71	3	14793	761
¶Douglaston Challenger's Edina	3-4	305	Apr	704	48	10792	653
¶Douglaston Challenger's Gracie	2-3	305	Jun	343	22	8621	519
¶Douglaston Challenger's Kala	2-6	189	Aug	711	36	5133	266
s. Pine Manor King's Challenger		d. Douglaston Empress Roxy					
¶Douglaston Challenger's Khapa	5-7	305	Jan	100	7	11932	604
Douglaston Challenger's Khapa	6-8	80	Jun	1592	65	4485	183
s. Pine Manor King's Challenger		d. Douglaston Baroness Khapa					
¶Douglaston Challenger's Margo	3-6	305	Aug	224	12	7969	431
¶Douglaston Challenger's Plenty	2-5	305	Mar	74	4	9258	475
¶Douglaston Challenger's Queen	5-8	224	Jun	510	26	7203	341
¶Douglaston Challenger's Rosita	5-5	162	Jun	1443	63	8782	401
s. Pine Manor King's Challenger		d. Douglaston Vagabond's Rosalind					
¶Douglaston Challenger's Winnie	4-5	280	Aug	825	39	10563	556
¶Douglaston Honor's Bikley	2-5	203	Aug	1083	57	7871	368
s. Fairlawn Performer's Honor		d. Douglaston Challenger's Bikner					
¶Douglaston Honor's Content	2-3	53	Aug	891	36	1580	64
s. Fairlawn Performer's Honor		d. Gardenville Princess Content					
¶Douglaston Kenyon's Roslyn	2-11	325	Aug	667	42	9601	513
¶Douglaston K. Kenyon's Berma	2-3	77	Aug	789	33	2223	90
s. Douglaston Khapa's Kenyon		d. Douglaston Challenger's Berma					
¶Douglaston K. Kenyon's Winona	2-6	126	Aug	794	38	3453	165
s. Douglaston Khapa's Kenyon		d. Douglaston Challenger's Winnie					
¶Douglaston Memoir's A. C. Cherry	2-5	211	Aug	777	48	6334	327
s. Ben Tulloch King Memoir		d. Douglaston A. C. Cherry					
¶Douglaston Memoir's Daybreak	2-3	365	Mar	551	35	8407	459
¶Douglaston Memoir's Isabelle	2-4	305	Feb	444	21	9714	409
¶Douglaston Memoir's Khapa	2-2	365	Mar	642	40	8665	451
¶Douglaston Memoir's Krysta	2-3	305	Apr	108	6	7324	372
¶Douglaston Memoir's Rachael	2-4	305	Mar	101	6	5838	300
¶Emroy Baron's Penelope	2-4	203	Aug	788	45	6475	356
s. Douglaston Baron Kenyon		d. Emroy Liege Penelope					
¶Emroy Baron's Princess	2-4	165	Aug	587	38	4223	226
s. Douglaston Baron Kenyon		d. Emroy General's Princess					
¶Emroy Baron's Tess	2-5	207	Aug	891	41	6869	317
s. Douglaston Baron Kenyon		d. Emroy Tess					
¶Wheeler Acres Sylvia Pharaoh	3-11	305	Jan	749	40	12742	572

BAUCKUS, H. H., GREENTREE FARMS, TOWN LINE, N. Y. ARHT

Fairlawn K. Joan	2-3	305	Jun	55	3	5358	284
Greentree Dame Thelma	3-11	232	Jul	881	43	8049	392
Greentree Farm Patricia	2-3	305	May	592	30	7883	386
Greentree Farms Emerald	3-10	184	Jul	837	39	6401	303
Greentree Farms Superb	3-5	218	Jul	753	35	6753	314
Greentree Farms Victory	2-5	187	Jul	1038	46	6454	289
Greentree Mahomet's Coronet	2-5	365	Jun	465	27	8211	439
Greentree Mahomet's Twilight	2-4	365	Jul	91	5	7817	413
Greentree Monita	4-4	180	Jul	955	38	6832	292
s. Colonial Hill Actor's Prospero		d. Greentree June Moonlight					
Greentree Rilma Actress	2-5	116	Jul	1108	48	4213	180
s. Colonial Hill Actor's Esquire		d. Starndale Kate					
Greentree Rilma Coronet	2-2	305	Jun	88	5	4595	261
Greentree Royal Actress	2-7	55	Jul	1269	51	2249	95
s. Colonial Hill Actor's Esquire		d. Gardenville King's Maida					

BAUMGARTENER BROTHERS, GRANDVU FARM, WRIGHTSTOWN, WIS.

Grandvu Le Gail	3-7	305	Jul	618	29	8616	360
Grandvu Mel Berna	2-4	218	Jul	640	34	5534	282
Grandvu Mel Lenity	2-2	300	Jul	576	29	7316	333
Grandvu Mel R. Cherry	2-11	219	Jul	709	40	5908	319
Grandvu Phil Bonny	2-9	285	Jul	625	33	7326	347
Grandvu Phil's Coma	2-10	299	Jul	544	31	7009	327
Grandvu Phil's Hazel	3-10	190	Jul	863	47	6420	313
s. Flying Horse Flute's Phil		d. Grandvu Royal Hazel					
Grandvu Phil's Suegirl	3-1	191	Jul	715	36	4995	241
s. Flying Horse Flute's Phil		d. Grandvu Royal Suegirl					
Grandvu Phil's Venus	3-1	305	Mar	201	9	8323	348
Grandvu Resolute Gaiety	2-8	302	Jul	662	36	7532	372
Grandvu Royal Barba	4-9	305	Feb	172	8	7843	390
Grandvu Royal Modess	6-5	98	Jul	1405	67	4996	213
s. Flying Horse Master's Royal		d. Grandvu Cavalier's Model					
Grandvu Royal Petunia	6-8	225	Jul	961	44	8173	362

BELDON, PAUL & JAMES L., HILDIEMAID FARM, VAN WERT, OHIO. ARHT

Hildiemaid Betty B	3-1	210	Jun	831	42	6885	345
s. Curtiss Candy Noble Curtiss		d. Hildiemaid Ann B.					
Hildiemaid Brightness B	3-8	154	Jun	1029	43	5826	256
s. Raemelton Sentry Hildiemaid		d. Hildie's Clareine B.					
Hildiemaid Cleopatra B.	2-0	182	Apr	830	38	5494	239
s. Curtiss Candy Master Curtiss		d. Hildiemaid Charlotte B.					
Hildiemaid Emory's Melba	3-11	246	Jun	765	42	7463	408
Hildiemaid Heir's Topaz B.	4-1	101	Jun	1249	56	4517	194
s. Curtiss Candy Levity Heir		d. Hildiemaid C Levity B.					
Hildiemaid Hester B.	4-9	299	Jun	553	37	9502	545
Hildiemaid Hildie B	2-5	365	Mar	226	12	10376	502
Hildiemaid Hildie B	3-8	8	Jun	339	15		
s. Curtiss Candy Levity Heir		d. Achievement's Hildie					
Hildiemaid Lotus B.	5-5	305	Mar	532	23	11307	488

Hildiemaid Monita B	#3-3	363	Jun	624	39	11003	591
Hildiemaid Pre Honora B.	5-1	201	Jun	1589	58	11353	506
s. Sun-Biest Farms Prince		d. Jewel's Honora B.					
Hildiemaid Pre Star B.	5-2	365	Mar	354	18	19239	902
Hildiemaid Princess B.	6-1	265	Jun	969	41	9347	413
Hildiemaid Trojan Pansy B.	5-0	305	Feb	29	1	10242	530
BINGHAM, LELAND C., EDINHAM FARM, KENT, OHIO. ARHT							
Edinham Captain's Beulah	3-8	221	Jun	1069	49	8134	366
Edinham Captain's Blossom	2-1	229	Jun	666	30	4923	205
Edinham Captain's Carlinda	3-5	305	Mar	91	4	10312	413
Edinham Captain's Carlinda	4-6	33	Jun	1976	79	2150	86
s. Gayhead's Capt. Lee		d. Ken-Edin Levity In-finite					
Edinham Captain's Carol	2-0	232	Jun	758	35	6470	267
Edinham Captain's Gaylady	2-2	365	Oct	287	15	9355	428
Edinham Captain's Patsy	2-5	285	Jun	675	27	7372	298
Edinham Captain's Pauline	4-0	213	Jun	1051	49	9418	417
s. Gayhead's Capt. Lee		d. Hominy Hill Paula					
Edinham Captain's Petunia	4-4	239	Jun	890	39	7735	341
Edinham Primrose	2-4	305	Jun	312	18	6749	329
Edinham R. Alicia	2-11	305	May	214	12	8794	436
Edinham R Belinda	2-9	262	Jun	755	33	5962	255
Edinham R Fancy	2-4	365	Feb	431	19	8916	381
Edinham R Infinite	2-7	299	Jun	703	33	8144	376
Holdridge High Gloria	4-5	293	Jun	446	23	9218	389
Holdridge High Sheba	3-11	216	Apr	556	34	5687	326
Holdridge Queen of Sheba	5-9	305	Jun	175	12	6547	410
Hominy Hill Astrid	6-11	305	Dec	659	33	10714	525
Hominy Hill Paula	9-2	305	Jan	322	12	13216	554
Ken-Edin Captain's Lady Love	5-2	305	Oct	531	27	12997	562
Ken-Edin Captain's Lady Love	6-3	182	Jun	1098	49	8195	335
s. Gayhead's Capt. Lee		d. Ken-Edin Winona In-finite					
Ken-Edin Captain's Paulette	6-6	213	Jun	1289	54	10232	432
s. Gayhead's Capt. Lee		d. Hominy Hill Paula					
Ken-Edin Captain's Phyllis	6-1	305	Oct	255	11	11751	533
Ken-Edin Captain's Phyllis	7-2	168	Jun	1231	54	7840	343
s. Gayhead's Capt. Lee		d. Ken-Edin Levity In-finite					
Wil-Bar Paragon Crystal	3-5	334	Jun	802	41	9572	473
BOLTON, CHARLES B., FRANCHESTER FARMS, WEST SALEM, OHIO. ARHT							
¶Adohr Atlas Minnie	#3-5	304	Mar	97	5	11490	559
¶Adohr Leader's Lovely	6-3	365	Mar	265	21	12028	788
Al-Phine Bright Harriet	2-5	210	Jul	861	31	7174	260
s. Franchester Bright Duke		d. Cooper's Haisy Girl					
Al-Phine Star's Deborah	2-5	226	Jul	605	26	5354	229
Al-Phine Star's Genevieve	#2-4	331	Jul	248	14	6799	341
Al-Phine Star's Rose	2-9	337	Jul	574	28	7387	339
Arrus King's Ila	2-3	185	Jul	859	40	5859	275
s. Franchester Free King		d. Ren's Squire Ila					
Bethany Wistar's Lady	14-6	305	May	84	4	13221	596
Clearview Makers Joan	2-11	175	Jul	933	44	5959	300
s. Franchester Handy Milkmaker		d. Clearview's Golden Janice					
Clearview Sky's Jackie	2-10	158	Jul	781	35	4710	211
s. Franchester Free Scimeter		d. Clearview Maker's Janet					
Coldspring's B. V. Bella	3-8	87	Jul	1075	50	3632	154
s. Coldspring's Beauty's Valor		d. Coldspring's B. R. Bella					
Franchester Beauty's V. Juanita	2-7	111	Jul	1011	45	4228	194
s. Coldspring's Beauty's Valor		d. Adohr Lubas' Juanita					
Franchester Beauty V Mirth	2-4	114	Jul	1123	52	4368	187
s. Coldspring's Beauty's Valor		d. Franchester Free Laughter					
Franchester Bright Caroline	4-9	80	Jul	1302	48	3550	139
s. Langwater Statesman		d. Langwater Caroline					
Franchester Free Nada	2-3	130	Jul	824	39	4262	204
s. Langwater Freeman		d. Valley Pride's Nada					
Franchester Hornet's Lovely	3-0	82	Jul	910	40	2548	111
s. Franchester K. F. Hornet		d. Franchester King's Lovely					
Franchester Hornet's Madam	2-6	147	Jul	1133	65	6440	304
s. Franchester K. F. Hornet		d. Franchester Neptune's Madam					
Franchester Hornet's Moonbeam	2-8	115	Jul	869	36	3723	168
s. Franchester K. F. Hornet		d. Franchester Handy Moonbeam					
Franchester K. H. Pansy	#3-1	273	Jul	383	20	7446	375
¶Franchester K. H. Rosetta	2-9	365	May	272	16	11844	591
¶Franchester King's Beatrice	2-9	347	Jul	640	36	9157	500
¶Franchester Mystic Precious	3-1	365	Jul	180	10	10306	492
¶Franchester Perky Arawana	3-10	331	Jul	1548	75	18117	875
¶Franchester Perky Catherine	2-9	365	Jul	164	9	12380	623
¶Franchester Perky Labelle	2-2	365	Mar	63	4	13190	654
Franchester Squire's Kella	2-1	122	Jul	692	30	3252	144
s. Franchester Free Squire		d. Franchester Handy Kella					
Gold Banner P. Peggy	2-7	144	Jul	624	30	3883	164
s. Franchester Free Peacemaker		d. Argilla Peggy Ann					
Green Villa Steadfast Eva	2-3	228	Jul	566	28	4803	230
s. Franchester P. Steadfast		d. Greenhaven Ethel H.					
¶Illustrator's Donna	9-6	128	Jul	1955	91	8652	374
s. Cesor Penwyn's Illustrator		d. Neptune's Desire					
Krantz Heim Royal's Ama May	#2-2	292	Jul	111	5	5000	236
Krantz Heim Royal's S. Miss	2-2	305	Jul	375	22	6392	374
Krantz Heim Royal's Sparkler	2-2	312	Jul	582	26	7638	356
¶Lakewood I. Karen	4-8	305	Feb	114	7	9077	470
Lynworth Cora Maid	3-4	102	Jul	1015	50	4095	198
s. Douglaston Baron Kenyon		d. Lynworth Alma					
Marshland V. Alice	4-1	231	Jul	1068	62	9861	506
¶Miniborya A. Precious	5-2	365	Feb	976	46	20736	932
¶Miniborya A. Precious	6-4	121	Jul	1870	84	8054	364
s. Langwater Ace		d. Willowmere Maxim's Precious					
¶Oberland Free Ann	#3-7	350	Aug	304	14	9540	453
Oberland Handy Bashful	2-1	159	Jul	722	32	4855	209
s. Franchester Kella's Henchman		d. Oberland Bashful					
Oberland Handy Gem	2-5	174	Jul	629	29	4654	205
s. Franchester Kella's Henchman		d. Oberland Lady Gem					
Oberland Handy Playful	2-1	165	Jul	673	35	4416	207
s. Franchester Kella's Henchman		d. Oberland Bashful					
Oberland Janice	3-3	177	Jul	758	38	7269	340
s. Franchester Free King		d. Morrow's Janice					
St. Albans Monarch's G Maze	5-6	41	Jul	1417	61	1817	79
s. McDonald Farms P. Monarch		d. St. Albans Grandee Maze					
¶Sunnydale Leader's Melody	7-0	184	Jul	1563	75	11235	442
s. Franchester Handy Leader		d. Sunnydale Lyric					
Tagalong's Alice	2-5	233	Jul	951	45	8004	376
Tagalong's Free Bess	2-0	313	Jul	615	33	8343	401
Tagalong's Gail	2-0	274	Jul	727	34	8450	377
Wescon's Duke's Sally	5-8	238	Jul	1047	51	9678	479
Wescon's Norbeau's Delightful	#3-10	355	Jun	377	21	14858	782
¶Wescon's Norbeau's Pandora	#4-4	268	Feb	338	19	6690	327
Windy Heights Beatrice	9-2	200	Jul	1007	54	7827	417
s. Windale Leader Royal		d. Windy Heights' Brenda					
BOMBERGER, HOWARD B., CYRUS Y. & VENONA, MEADOW WOOD DAIRIES, LEBANON, PA.							
¶Badger's Phoebie of M. W.	5-8	243	Jul	1131	54	10851	528
¶Coldspring's Noble's Gloria	6-10	148	Jul	1061	46	5941	243
s. Coldspring's Romulus Noble		d. Horse Shoe F Golden Rose					
¶Conqueror's Vellana of M. W.	5-5	235	Jul	826	45	8844	465
¶Conqueror Wanda of Meadow Wood	#2-7	219	Jul	242	11	6322	264
¶Dunwalke B. V. Gypsy	3-7	112	Jul	1284	62	4698	237
s. Coldspring's Beauty's Valor		d. Franchester King's Jane					
¶Edison's M. W. Noble Lady	4-8	283	Jul	640	34	8418	420
¶Financier's Bonnie of M. W.	2-2	168	Jul	938	43	5574	248
s. Dunwalke N. K. Financier		d. King's Bonnie of Meadow Wood					
¶Fritzlyn Gorgeous	2-4	305	Jan	626	40	8608	456
¶Hominy Hill Majestic Egypt	4-9	127	Jul	1229	53	5977	260
s. Coronation Melba's Majestic		d. Fairlawn Peerless Egypt					
¶King's Conquest's Nellie	10-2	365	Jun	285	14	14395	681
¶Law-Will Supreme Melissa	2-10	168	Jul	1071	48	6491	280
s. Langwater Skipper		d. Law-Will Royal Melissa					
¶Lynn's Rose Girl of M. W.	2-2	365	Mar	246	12	12489	554
¶Lynn's Soulful of M. W.	2-5	153	Jul	1009	46	5568	225
s. Coldspring's Beauty's Lynn		d. Willowmere Soulful					
¶Lynn's Tessie of M. W.	2-7	365	Mar	239	13	9845	506
¶Lynn's Vivian of M. W.	3-11	365	May	224	14	13875	751
¶Meadow Wood Conqueror's Ruby	3-1	73	Jul	1314	74	3139	154
s. Coldspring's B. R. Conqueror		d. Noble Ruby of Meadow Wood					
¶Meadow Wood F. Bell	2-1	98	Jul	1072	44	3699	143
s. Dunwalke N. K. Financier		d. Dauntless Bell of M. W.					
¶Meadow Wood Financier's Odella	2-3	92	Jul	1173	43	3565	140
s. Dunwalke N. K. Financier		d. Applebrook Interim's Odella					
¶Meadow Wood L. K. Jean	2-6	365	Apr	374	19	10844	554
¶Modeel Perky's Rose S.	6-9	230	Jul	1059	52	8032	381
¶M. W. Archer's Margie	6-5	256	Jul	1030	49	11112	571
¶Prince's Vivian of M. W.	3-9	305	May	122	7	7436	370
BOND, G. W. & SON, PRAIRIE BLOOM GUERNSEY FARM, JUNCTION CITY, OREGON. ARHT							
Graysmarsh F. Margret	2-1	305	Apr	377	22	8116	452
Prairie Bloom Ambassador's Vi	3-0	263	Apr	790	44	7105	396
Prairie Bloom Bona	2-0	252	Apr	664	40	6613	341
Prairie Bloom Chloe Girl	2-5	365	Apr	304	20	8118	487
Prairie Bloom Coronet	#4-5	301	May	317	19	8222	455
Prairie Bloom Designer May	2-10	169	Apr	807	40	4913	228
s. Wandamere Douglas Designer		d. Ambassador's Betty May					
Prairie Bloom Designer's Fairy	2-10	293	Apr	685	35	7490	374
Prairie Bloom Douglas Surprise	2-9	235	Apr	703	32	5994	275
Prairie Bloom Doug's Aggie	3-3	143	Apr	893	40	4492	195
s. Wandamere Douglas Designer		d. Prairie Bloom Giralda					
Prairie Bloom Flash's Bonnie	2-7	305	May	362	21	7633	439
Prairie Bloom Flo-A	2-9	305	May	87	4	6224	278
Prairie Bloom Florie	2-1	248	Apr	659	35	6018	306
Prairie Bloom Gale's Tinkle	2-6	267	Apr	642	36	6736	391
Prairie Bloom Gold Dorothy	2-0	245	Apr	685	35	6061	310
Prairie Bloom Nettie Sue	6-11	305	Jan	339	18	12667	631
Prairie Bloom Rilma	5-4	136	Apr	1156	55	5719	257
s. Commander of Prairie Bloom		d. Prairie Bloom Romona					
Prairie Bloom Sarah	5-1	195	Apr	682	36	5985	329
Prairie Bloom Velma	3-6	365	Feb	298	20	9331	529
Valley View Bond's Artist	4-0	153	Apr	933	39	4995	217
s. Wandamere Douglas Bond		d. Valley View Artist					
BRADLEY, HELEN SEARS & CAMERON, WOLFPEN FARM, SOUTHBORO, MASS. ARHT							
Langwater Acme's Plentiful	2-3	270	Jul	773	38	7899	384
Langwater Cretonne	5-10	282	Jul	329	20	6655	358
Wolfpen Aline	6-4	305	May	98	4	8455	388
Wolfpen Anna Lee	2-6	209	Jul	1094	50	8262	368
Wolfpen Apple Blossom	5-3	244	Jul	903	46	9840	465
Wolfpen Aster	4-6	127	Jul	1209	56	5419	287
s. Langwater Lively Lad		d. Wolfpen Azalea					
Wolfpen Delicate	3-4	122	Jul	1218	58	5238	256
s. Wolfpen Prestige		d. Wolfpen Delight					
Wolfpen Dodie	2-4	305	Apr	191	8	6923	296
Wolfpen Gem	4-10	305	Aug	341	13	17099	687
Wolfpen Gimmick	2-4	305	May	212	11	6522	311
Wolfpen Hyalite	2-5	270	Jul	975	44	10135	458
Wolfpen Jewel	2-3	305	Jul	103	5	10235	475
Wolfpen Nifty	4-7	240	Jul	1035	58	9957	510
Wolfpen Novelle	2-6	281	Jul	583	29	7958	357
Wolfpen Raggedy Ann	2-5	305	Apr	592	30	7923	374
Wolfpen Showgirl	2-4	254	Jul	825	39	8165	371
Wolfpen Snow Flake	3-10	98	Jul	1133	52	4248	213
s. Langwater Chorister		d. Wolfpen Snowdrop					
Wolfpen Turvy	6-7	295	Jul	785	47	12125	698
Wolfpen Vinetta	2-4	305	Jul	919	48	11282	506
Wolfpen Whimsy	5-0	305	Apr	164	8	8578	420
BRIEL, B., SAVAGE FARM, RICHMOND, VA.							
¶Savage Farm's Baron's Bernice	3-0	345	Aug	1005	53	14457	711
¶Savage Farm's Baron's Gem	3-1	351	Aug	876	46	13386	643
¶Savage Farm's Baron's Marigold	4-3	238	Aug	1210	64	10721	539
¶Savage Farm's B. Bertha	4-1	118	Aug	1475	68	6236	289
s. Larches Baron		d. Savage Farm's Victory's Bonita					
¶Savage Farm's Honey Bee	2-11	354	Aug	763	50	11852	700
¶Savage Farm's R. Bell	3-2	235	Aug	1025	50	9521	454
¶Savage Farm's R. Frances	2-9	344	Aug	922	49	12060	618
¶Savage Farm's Royalist Beauty	2-7	316	Aug	902	50	10022	547
¶Savage Farm's Royalist Bella	2-5	331	Aug	875	45	11098	555
¶Savage Farm's R. Quaint Lady	2-9	331	Aug	614	35	10512	534
¶Savage Farm's Valiant's Marie	3-7	275	Aug	845	48	10318	533
¶Savage Farm's Victor's Nina	5-6	194	Aug	1537	70	10836	483
BURTIS, J. FRANK, MOUNT HOLLY, N. J.							
Locust Grove Merit's Necia	#2-1	259	Jun	117	6	5667	272

BUSH, ALVIN R., WYNO FARMS, MUNCY, PA. ARHT

¶Caumsett Indian Lola	6-8	305	Feb	338	18	10658	543
¶Fairlawn Actor's Helena	5-9	365	Jul	1530	77	21046	1014
¶Ivy Oak Belle's Jingle	13-6	365	Jun	78	4	17425	939
¶Ivy Oak Douglas' Darling	5-9	365	Mar	753	45	13408	753
McDonald Farms King's Keepsake	11-2	100	Jul	1384	65	4932	236
s. Myhaven King		d. McDonald Farms Flute					
¶McDonald Farms Le Augusta	5-3	149	Jul	1156	59	6126	300
s. McDonald Farms S. Leader		d. Douglaston Lady Augusta					
¶McDonald Farms Pre Saffron	3-9	231	Jul	982	61	6043	487
¶Petrissa of Chicona	6-7	365	Feb	353	22	16441	846
¶Spring Knoll Baron's Ada	7-9	305	Mar	840	51	12118	618
¶Spring Knoll Baron's Miss	7-10	365	Mar	332	16	14717	666
¶Spring Knoll Baron's Ruby	7-1	365	Mar	790	41	15168	728
¶Valley View Highlass	8-2	305	Mar	1187	55	17653	760
¶Wandamere Bond's Ann	3-11	87	Jul	1325	52	4248	182
s. Wandamere Anson's Bond		d. Wandamere Correct Ann					
¶Wandamere Bond's Daffodil	2-11	293	Jul	905	50	8738	491
¶Wandamere Bond's Helena	2-7	357	Jul	1341	62	14740	660
¶Wandamere Bond's Mirth	3-5	365	Apr	581	31	14349	669
¶Wandamere Douglas' Maryann	5-8	305	Feb	432	25	11174	644
¶Wandamere Douglas Reta	4-6	365	Apr	31	1	14860	734
¶Wandamere Doug's Linney	5-8	305	Mar	381	22	11108	573
¶Wandamere D. Prudence	2-4	365	Mar	975	52	14538	691
¶Wandamere Magic's Bonnie	#2-7	186	Mar	756	37	5626	289
¶Wandamere Magic's Dinah	#2-6	277	Mar	833	46	9320	456
¶Wandamere Pan's Ada	#3-3	275	Mar	695	32	7003	322
¶Wandamere Pan's Luster	4-2	153	Jul	1217	53	6775	282
s. Chuckanut Peter Pan		d. Wandamere Linneta C					
¶Wandamere Phyllis Princess	#2-9	262	Mar	681	34	7393	322
¶Wandamere Tinkle's Bella	#2-6	211	Mar	612	40	4949	297
¶Wandamere Verner's Tulip	#2-5	191	Mar	803	48	5715	316
¶Wyno Beau's Lyla	2-5	365	May	346	20	13481	724
¶Wyno Beauty Augusta	2-8	280	Jul	1013	51	9740	461
Wyno Belle Crystine	2-3	40	Jun	771	33	1014	44
s. Coldspring's B. R. May King		d. Wyno Beau's Crystabel					
¶Wyno Cherub's Color	2-5	298	Jul	1185	58	12974	604
¶Wyno Fore Orpha	2-6	278	Mar	650	42	7920	456
Wyno Fore Stanza	2-6	54	Jun	726	32	1356	60
s. McDonald's Foremost Prediction		d. Wyno Beau's Sonnet					
¶Wyno Saint's Bonita	4-7	303	Mar	415	23	8838	487
¶Wyno Saint's Bonnie	3-5	262	Jun	581	35	8084	433
¶Wyno Saint's Bonsta	3-9	207	Jul	1199	62	9929	532
s. Wyno Beau's Saint		d. Goodleigh Consort Belinda					
¶Wyno Saint's Garnet	2-5	210	Jul	1240	62	8952	427
s. Wyno Beau's Saint		d. Glenburnie Royal's Ruby					
¶Wyno Saint's Rosann	3-9	106	Jul	1491	88	5635	348
s. Wyno Beau's Saint		d. Hominy Hill Rose					

CAMP, W. M. & SON & EDITH CLAY, HOLLIKNOLL FARM, FRANKLIN, VA. ARHT

¶Arlo Golden Hattie	9-11	122	Jul	1345	52	6505	245
s. Bournedale Golden Steadfast		d. Fairlawn Hearty					
¶Bayville Noblest Gladine	6-3	353	Jul	352	20	8581	430
¶Brays Island Majesty's Dolly	4-2	187	Jul	1220	55	8763	401
¶Brays Island Majestys Saffron	2-5	178	Jul	1189	61	8451	428
¶Broadview's Fanciful	6-5	65	Jul	1453	59	3295	134
s. McDonald Farms Pre Kelvin		d. Broadview's Fancy					
¶Broadview's Fondalee	3-4	365	Jun	416	23	9835	512
¶Dinsmore Noble Dimple	8-7	63	Jul	1434	46	3121	113
s. Quail Roost Noble Yeoman		d. Dinsmore Maxmost Dimple					
¶Goodleigh Conveyor Sequil	2-10	365	Jun	485	23	12324	571
¶Hamburst D. B. Salome	10-2	132	Jul	1517	64	7053	319
¶Holliknoll Golden Barbee	4-7	365	May	595	39	12285	717
¶Holliknoll Lucky Celeste	#2-6	322	Jul	87	4	8096	440
¶Holliknoll Lucky Estelle	2-9	305	Jul	29	2	7382	440
¶Holliknoll Lucky Jeanine	2-10	305	Jun	543	28	8481	438
¶Holliknoll Lucky Jonquil	3-6	175	Jul	1111	54	7931	376
¶Holliknoll Lucky Star	2-8	335	Jul	771	50	10945	609
¶Holliknoll Lucky Starling	2-9	361	Jul	562	31	9764	493
¶Holliknoll Lucky Violetta	#2-7	364	Aug	431	21	9967	540
¶Holliknoll Majesty Ada	3-6	128	Jul	1151	64	5768	298
¶Holliknoll Majesty Jonquil	7-3	132	Jul	1246	56	5820	279
¶Holliknoll Majesty's Fern	3-11	196	Jul	1020	58	8109	435
¶Holliknoll Majesty Violetta	2-1	190	Jul	973	52	7334	364
¶Holliknoll Maxim Bellona	3-2	122	Jul	775	32	3572	146
s. Renabie Riegeldale Maximost		d. Riegeldale Ben's Viscountess					
¶Holliknoll Nomax Countess	4-1	365	Jul	330	19	11031	611
¶Holliknoll Nomax Memoir	5-9	160	Jul	1531	59	10062	389
s. Quail Roost Noble Maxim		d. Arlo Golden Hattie					
¶Holliknoll NoMax Pat	3-11	365	Jul	334	16	14948	677
¶Holliknoll Penwyn's Salome	#2-8	320	Jul	98	5	9605	471
¶Holliknoll Royal Viola	4-3	160	Jul	1114	55	7166	387
¶Holliknoll Royal Virginia	9-5	365	Jun	691	33	11990	616
¶Hunterdale Marie's Starlight	2-5	365	May	252	16	10457	589
¶Namreg Majesty's Golddust	7-2	208	Jul	1266	61	11289	545
¶Riegeldale Ben's Viscountess	6-8	134	Jul	1426	61	7229	310
Southampton Sequel	#4-4	289	Jun	316	19	7496	389
¶Western Glow Fame's Melinda	5-4	192	Jul	1430	59	10503	454

CAROLINA DAIRY, INCORPORATED, SHELBY, N. C.

¶Burkeville Emory's Beautiful	5-10	365	May	428	24	12405	645

CLEMENTE, ANTHONY, MANNINGTON CREEK FARMS, SALEM, N. J.

Mannington Creek Alyssum	4-5	305	May	702	38	8544	431
Mannington Creek Charm	2-9	24	Jul	652	30		
s. Wilgorlan Farms Predominator		d. Mannington Creek Charity					
Mannington Creek Clarabelle	4-8	143	Jul	1049	58	6657	357
s. Langvalley Patriarch		d. Mannington Creek Charity					
Mannington Creek Ellen	4-4	229	Jul	750	33	8100	359
Mannington Creek Gloria	7-1	274	Jul	471	28	7543	416
Mannington Creek Grace	3-11	274	Jul	500	25	8533	376
Mannington Creek Graceful	2-7	113	Jul	871	35	3817	164
s. Valleyrun Valencian		d. Mannington Creek Glenda					
Mannington Creek Janice	6-4	182	Jul	776	33	6831	326
Mannington Creek Jewel	3-6	305	Nov	5		7674	387
Mannington Creek Juanita	2-4	194	Jul	601	30	5110	253
Mannington Creek Lenda	3-9	235	Jul	506	24	7207	304
Mannington Creek Lucy	4-9	172	Jul	782	36	5945	287
Mannington Creek Maple	2-9	31	Jul	921	46		
s. Valleyrun Valencian		d. Twin Oaks Farm Muriel					
Mannington Creek Margo	3-2	305	Feb	14		8745	365
Mannington Creek Margo	4-4	60	Jul	1289	53	2511	112
s. Wilgorlan Farms Predominator		d. Mannington Creek Melba					
Mannington Creek Mary	2-8	92	Jul	806	41	2936	163
s. Valleyrun Valencian		d. Mannington Creek Myrtle					
Mannington Creek Melody	3-8	173	Jul	805	35	6205	267
Mannington Creek Myrtle	9-8	274	Jul	722	36	8933	460
Mannington Creek Princess	6-2	55	Jul	1069	42	1988	79
s. Mannington Creek Fenwick		d. Fairview's Vera Princess					
Mannington Creek Radiant	4-5	305	Jul	597	39	9609	472
Mannington Creek Roberta	6-11	227	Jul	738	34	7719	382
Mannington Creek Starbright	3-1	182	Jul	774	40	6310	316
Mannington Creek Thorna	4-7	18	Jul	567	31		
s. Langvalley Patriarch		d. Mill Dale Tulip					
Mannington Creek Trixie	4-8	305	Feb	212	11	9300	463
Mannington Creek Vale	6-4	31	Jul	1085	45		
s. Mannington Creek Fenwick		d. Mannington Creek F. Vickey					
Twin Oaks Farm Muriel	4-3	305	Jul	11		8248	461

COKER, GRADY N., NEJASCO FARMS, CANTON, GA. ARHT

Dinsmore No Max Precious	4-10	274	Jul	446	23	5406	272
Gippy Conrad Victorine	2-5	241	Aug	472	22	4875	230
Gippy Prediction Gracie	2-8	305	Aug	29	1	6348	299
Nejasco Jupiter Connie	2-3	41	Aug	672	30	896	40
s. Skuggek Comet Jupiter		d. Nejasco Gazer Fannie					
Nejasco Jupiter Twilight	2-2	203	Aug	666	33	5296	227
s. Skuggek Comet Jupiter		d. Midview Valor's Twilight					
Nejasco K. M. P. Alice	2-4	180	Aug	451	23	3351	162
s. Klondike Mollie's Predictor		d. Riegeldale Conqueror's Alicia					
Nejasco K. M. P. Barbara	2-5	300	Aug	345	18	5759	250
Nejasco K. M. P. Delta	2-4	203	Aug	664	31	5247	219
s. Klondike Mollie's Predictor		d. Nejasco Phil's Del					
¶Nejasco K. M. P. Favorite	#2-5	294	Apr	90	5	5469	259
Nejasco K. M. P. Pet	3-0	193	Aug	451	22	3967	188
s. Klondike Mollie's Predictor		d. Fairlee Acres Royal Pet					
Nejasco K. M. P. Silver	2-7	201	Aug	580	29	3996	195
s. Klondike Mollie's Predictor		d. Shoal Falls Donna Silver					
Nejasco Max Arlene	2-4	207	Aug	527	24	5008	256
Nejasco Phil's Amy	2-4	305	Mar	326	19	7257	364
Nejasco Phil's Belle	2-8	298	Aug	614	34	7786	356
Nejasco Phil's Darling Girl	2-2	194	Aug	633	29	4337	195
s. Coldspring's Royal Philosopher		d. Cesor Mercury's Dodo					
Nejasco Phil's Del	#4-1	299	Jun	167	7	5187	247
Nejasco Phil's Doris	2-3	157	Aug	448	25	3061	148
s. Coldspring's Royal Philosopher		d. Coker's King's Doris					
Nejasco Phil's Rosebud	4-1	193	Aug	497	26	4889	219
s. Coldspring's Royal Philosopher		d. Nejasco Lucy's Noble Rose					
Nejasco Phil's Ruby	2-3	173	Aug	601	27	3795	179
s. Coldspring's Royal Philosopher		d. Ilehee Rose					
Shoal Falls Gay Annie	2-2	299	Aug	264	16	4855	257
Shoal Falls Nobleman Chata	2-1	275	Aug	526	28	5412	274
Uwharrie Happy Valley	2-4	196	Aug	680	31	6214	288
s. LushAcres Happy Hermes		d. Uwharrie Levity Lang					

COMLY, ELOISE D. & LE ROY, JR., NEW HOPE, PA.

Locust Grove I. Effie	#2-2	275	Jun	140	8	6207	321

COSKERY, EUGENE C., JR., THE COSKERY GUERNSEY FARMS, CENTER VALLEY, PA. ARHT

Coskery's Emerald	8-0	359	Aug	621	24	9824	418
Coskery's Eugenia	8-11	177	Aug	892	49	5858	321
s. Valleywood Victor		d. Dimple Lass					
Coskery's Fairy	#6-8	341	Jul	111	5	8238	369
Coskery's Faith	7-8	282	Aug	794	40	11536	543
Coskery's Geneva	6-5	355	Aug	358	18	9829	512
Coskery's Gladys	6-5	294	Aug	758	35	9885	496
Coskery's Glory	6-11	97	Aug	1429	70	4230	222
s. Valleywood Victor		d. Farm School Valiant Cleo					
Coskery's Goddess	5-11	342	Aug	617	29	11344	497
Coskery's Green	6-0	365	Apr	72	4	10095	504
Coskery's Hannah	5-4	305	Apr	115	5	9591	431
Coskery's Harbor	4-9	343	Aug	487	22	11328	501
Coskery's Harmony	5-7	207	Aug	1320	61	9818	441
s. Flying Horse Bandleader		d. Coskery's Dawning					
Coskery's Harp	5-10	189	Aug	919	49	7041	367
s. Flying Horse Bandleader		d. Farm School Victor Fanny					
Coskery's Harpsichord	4-7	365	Aug	334	17	10434	548
Coskery's Hattie	5-11	271	Aug	1116	56	11576	598
Coskery's Helen	5-3	365	Jun	126	7	10028	444
Coskery's Highnote	5-8	134	Aug	1338	64	6621	314
s. Flying Horse Bandleader		d. Coskery's Emerald					
Coskery's Hornpipe	5-3	280	Aug	1085	59	11931	583
Coskery's Hymnal	4-5	365	Apr	215	12	12009	618
Coskery's Hymnal	5-8	41	Aug	1426	62	1809	79
s. Flying Horse Bandleader		d. Coskery's Casey					
Coskery's Ideal	4-6	365	Aug	336	17	9439	491
Coskery's Incentive	3-5	365	Jun	162	8	7019	323
Coskery's Inspiration	3-6	365	May	44	2	8301	342
Coskery's Irma	4-9	304	Aug	724	38	9630	457
Coskery's Isabel	4-6	191	Aug	944	41	7150	307
s. Coskery's Grandtest		d. Coskery's Glory					
Coskery's Jackie	3-0	365	Aug	107	5	10280	481
Coskery's Jade	4-0	117	Aug	1046	53	4586	216
s. Curtiss Candy Levity Heir		d. Coskery's Greta					
Coskery's Jake	3-7	277	Aug	483	25	9866	467
Coskery's Jay	#3-4	352	Jul	177	9	7475	303
Coskery's Jean	3-3	365	May	49	2	8736	406
Coskery's Jello	3-4	258	Aug	775	34	9676	409
Coskery's Jem	3-4	365	Aug	76	4	9775	488
Coskery's Jessie	2-6	365	Apr	323	16	10496	468
Coskery's Jessie	3-8	64	Aug	1224	45	2629	117
s. Curtiss Candy Master Curtiss		d. Farm School Valiant Mabel					
Coskery's Jewel	3-2	365	Apr	298	15	11876	591
Coskery's Jewel	4-4	61	Aug	1187	48	2353	109
s. Curtiss Candy Major Curtiss		d. Coskery's Elsie					
Coskery's Jolly	#3-2	229	May	288	13	5427	240
Coskery's Judy	4-2	111	Aug	1455	63	5355	287
s. Curtiss Candy Master Curtiss		d. Coskery's Faith					
Coskery's Juliet	3-6	143	Aug	1152	62	6135	301
s. Curtiss Candy Butterfinger		d. Coskery's Day					
Coskery's July	3-4	288	Aug	484	27	7750	358

Coskery's Kappy	2-1	275	Aug	795	40	10199	455
Coskery's Karen	2-5	341	Aug	614	34	7853	369
Coskery's Karla	2-2	323	Aug	683	40	8590	428
Coskery's Kate	2-5	351	Aug	672	34	9606	481
Coskery's Kathleen	2-3	308	Aug	565	25	7190	346
Coskery's Katrinka	2-2	283	Aug	903	51	9390	449
Coskery's Kay	2-4	310	Aug	613	32	8514	386
Coskery's Kella	2-3	305	Aug	67	3	5789	246
Coskery's Kerry	2-11	39	Aug	1126	54	1398	67
s. Curtiss Candy Levity Drummer		d. Coskery's Harp					
Coskery's Kim	2-4	242	Aug	962	46	8655	374
Coskery's Kitty	2-3	339	Aug	704	36	9288	419
Coskery's Krissy	2-4	338	Aug	495	30	7656	360
Coskery's Krista	2-1	293	Aug	888	44	9412	434
Coskery's Kyna	2-4	264	Aug	692	35	8123	399
Coskery's Lena	2-2	78	Aug	866	43	2222	106
s. Mordele Farms Hale		d. Coskery's Green					
Coskery's Lilac	2-2	50	Aug	964	42	1541	68
s. Mordele Farms Hale		d. Coskery's Hannah					
Coskery's Lois	2-1	200	Aug	645	32	4895	222
s. Coldspring's B. R. Designer		d. Coskery's Highnote					

DRAKE, P. W., DRAKE FARMS, FREEVILLE, N. Y.

Arlen Farms Actress	4-10	193	Jun	1109	49	8410	356
Begeacres Patty's Babe	3-6	251	Jun	1244	70	11906	592
Gleneddie's Garnet	8-3	235	Jun	1050	49	9612	461
Klondike Premost Rosamond	5-9	305	Jun	1120	60	14028	695
McDonald Farms Fore Opaline	6-1	273	Jun	522	32	8397	438
Wildair's Nanette	2-7	242	May	766	40	7299	352

DUNWALKE FARM, FAR HILLS, N. J. ARHT

Dunwalke Damsel	6-0	284	Aug	1134	70	13716	706
Dunwalke Desirer	7-5	43	Aug	1792	81	2440	110
s. Hominy Hill Rex		d. Dunwalke Governess's Daughter					
Dunwalke Favor's Hollara	2-11	62	Aug	1229	67	2524	130
s. Dunwalke Beauty's Favor		d. Welcome In Royal Hollara					
Dunwalke F. Elcena	2-7	42	Aug	1362	58	1814	78
s. Dunwalke Beauty's Favor		d. Dunwalke Dorella					
Dunwalke Gab's Lucerne	2-3	365	Aug	561	34	11544	631
Dunwalke Gab's Luella	2-5	207	Aug	1184	62	9258	458
s. Fairlawn Maxim's Gabriel		d. Rycklaver D. Lucy					
Dunwalke N. K. Gem	3-5	305	Aug	152	9	9648	522
Dunwalke N. K. Gift	3-3	365	May	641	40	15909	851
Dunwalke N. K. Gleem	3-10	184	Aug	1148	66	8862	468
s. Coldspring's Beauty Noble King		d. Rycklaver Radiant Actress					
Dunwalke N. K. Holly	2-3	305	Mar	522	28	11421	575
Dunwalke N. K. Holly	3-4	85	Aug	1479	73	4513	213
s. Coldspring's Beauty Noble King		d. Flat Brook Playmate					
Dunwalke R. Glamour	3-11	196	Aug	764	41	7136	378
s. Hominy Hill Rex		d. Dunwalke King's Lady					

ERF, CORA, MARGUERITE C., ELZY W., NORMA & WILLIAM C., CHESTNUT RIDGE FARM, BELLEVUE, OHIO. ARHT

Chestnut Ridge Hattie's Violet	4-2	276	Aug	353	21	7703	376
Chestnut Ridge Hazel's Teal	2-2	191	Aug	795	30	5464	209
s. Triumph of Lyme		d. Chestnut Ridge Mirth's Hazel					
Chestnut Ridge Hostess Lura	4-1	248	Jul	358	20	7782	395
Chestnut Ridge Kella's Tillie	2-3	305	Jun	352	23	7523	377
Chestnut Ridge Lady Orilla	3-2	305	Aug	107	6	7815	410
Chestnut Ridge Lura's Alta	2-2	236	Aug	663	33	6442	305
s. Lyme Nancy's Admiral		d. Chestnut Ridge Hostess Lura					
Chestnut Ridge Ora's Amy	2-1	201	Jul	622	28	5961	239
s. Lyme Nancy's Admiral		d. Chestnut Ridge Hazel's Ora					
Chestnut Ridge Sweet Letty	4-1	184	Aug	679	33	5880	297
s. Wilema's Landis		d. Chestnut Ridge Sweet Hallie					
Chestnut Ridge Vesta's Alice	2-4	219	Aug	731	33	6421	276
s. Lyme Nancy's Admiral		d. Chestnut Ridge Kasla's Vesta					
Chestnut Ridge Viola Agusta	2-1	127	Aug	656	22	3710	144
s. Lyme Nancy's Admiral		d. Chestnut Ridge Sincere Viola					

FERGUSON, JIM & ENA, FER-MANOR GUERNSEYS, MOUNT VERNON, WASH. ARHT

Cedardel Coleen	10-2	305	Jun	367	23	9817	661
Cla-ore Knight's Lora	3-11	305	Jun	696	44	11400	699
Ferdinand's Sandra	11-2	305	Apr	19	1	10715	597
Fer-Manor Carola	2-1	184	Jul	787	41	5365	244
s. Flying Horse Clara's General		d. Fer-Manor Mary Carlotta					
Fer-Manor Christmas Joy	4-8	351	Jul	710	46	10966	679
Fer-Manor Cora	7-1	305	Jul	517	27	10287	594
Fer-Manor Don's Caloma	5-3	302	Jul	692	41	8323	512
Fer-Manor Eileanor	2-4	221	Jul	1129	61	8270	423
Fer-Manor Emily	3-3	305	Mar	98	6	7569	430
Fer-Manor Emily	4-3	76	Jul	1475	64	3908	198
s. Western Glow Lucky O'War		d. Fer-Manor Princess Ellean					
Fer-Manor Jann	3-5	196	Jul	825	48	6951	396
s. Fer-Manor Juanita's General		d. Fer-Manor Mary Julie					
Fer-Manor Jeanette	3-4	115	Jul	1153	72	4741	267
s. Fircrest Royal Flush		d. Julie of Sandy Spot					
Fer-Manor Joanne J.	2-2	90	Jul	1110	61	3366	176
s. Fer-Manor Judge		d. Fer-Manor Jill					
Fer-Manor Joyous	2-4	359	Jul	972	54	11916	652
Fer-Manor Martha	8-11	182	Jul	1438	87	9061	494
s. Chuckanut Lace's Lad		d. Kendall's Nance					
Fer-Manor Mary Carlotta	6-8	199	Jul	1211	70	8271	424
s. Western Glow Marymost		d. Kendall's Libie					
Fer-Manor Mary Julie	5-5	126	Jul	1272	70	6183	305
s. Western Glow Marymost		d. Julie of Sandy Spot					
Fer-Manor Mary Pearlette	5-9	365	Feb	364	20	12748	648
Fer-Manor Mary Prim	5-11	305	Feb	18	1	9368	471
Fer-Manor Mary Prim	6-11	94	Jul	1241	62	3898	194
s. Western Glow Marymost		d. Chief's Primrose of Waylayne					
Fer-Manor Maureen	4-6	144	Jul	878	44	5362	282
s. Cloverleaf Skagit Prince		d. Kendall's Nance					
Fer-Manor Princess Marta	6-7	129	Jul	1241	67	5434	271
s. Prince of Fer-Manor		d. Fer-Manor Martha					
Fer-Manor Sunie	2-5	305	May	505	33	8621	543
Fer-Manor Susie M.	2-6	54	Jul	1168	58	1982	99
s. Fer-Manor Model		d. Fer-Manor Mary Sue					
Golden Charm Q Print	3-10	305	Jan	567	40	8854	551
Golden Charm Q Print	4-11	119	Jul	1240	68	5243	285
s. Avalawn General Quintin		d. Avalawn Primrose					
Kendall's Dily	12-4	305	Mar	85	6	8158	511
Kendall's Nance	16-0	157	Jul	656	35	4866	234
s. Ben's Ignatz		d. Kendall's Myrtle					
Llorrac Una's Ruby	9-2	305	Feb	80	4	10438	556

FOWLER, O. T., GRAND VIEW GUERNSEY FARM, PFAFFTOWN, N. C.

¶Applebrook Prediction's Sunray	3-11	241	Aug	921	49	9453	482
¶Applebrook's Narcissus	6-0	241	Aug	1282	71	11072	570
¶Belmont View Hardwick Ruthie	2-8	80	Aug	1358	63	3532	157
s. Grand View Daisy's Hardwick		d. Belmont View Ned's Ruthie					
¶Coldspring's Noble's Irma	5-3	94	Aug	1458	63	4906	215
s. Coldspring's Romulus Noble		d. Coldspring's B. R. Iris					
¶Dinsmore Mayroyal Willow	7-3	193	Aug	1266	54	8683	359
¶Grand View B. Predictors Betsy	2-8	365	Jun	634	34	10532	579
¶Grand View B. Predictors Lucy	2-6	365	May	445	26	10884	618
¶Grand View B. Predictor's Melba	4-3	76	Aug	1283	60	3331	152
s. Coldspring's Bunny's Predictor		d. Belmont View Laddie's Phebie					
¶Grand View B. Predictors Nan	3-6	108	Aug	1268	56	4892	210
s. Coldspring's Bunny's Predictor		d. Grand View Noble Princess					
¶Grand View B. Predictors Nell	4-1	270	Aug	596	31	8346	446
¶Grand View B. Predictors Que	2-3	365	Aug	607	30	9904	484
¶Grand View Captain's Favor	4-10	213	Aug	996	53	8499	438
¶Grand View Kings Dream	3-8	99	Aug	1182	54	4206	193
s. Grand View Coronation King		d. Grand View Night Dream					
¶Grand View King's Queenie	4-2	235	Aug	836	48	7966	421
¶Grand View Knight's Glory	5-4	135	Aug	1438	61	6732	261
s. Grand View Noble Knight		d. Grand View Predictor's Gloria					
¶Grand View Knights Topay	4-11	158	Aug	1095	50	6688	296
s. Grand View Noble Knight		d. Grand View Princess Jewell					
¶Grand View Majestic's Charity	3-10	261	Aug	987	46	9182	449
¶Grand View Majestic's Consort	5-11	251	Aug	1489	64	13748	571
¶Grand View Majestic's Highness	6-4	97	Aug	1511	66	4874	210
s. Grand View Noble Majestic		d. Grand View Maxim Queen					
¶Grand View Predictor Charlotte	3-8	365	Jul	331	16	13348	646
¶Grand View Predictor's Annie	6-3	275	Aug	1649	74	14763	702
¶Grand View Predictors Charming	2-8	305	Jul	221	10	9892	469
¶Grandview Predictor's Cupid	2-10	305	Apr	465	24	11971	617
¶Grand View Predictor's Lustre	3-11	207	Aug	853	53	7335	412
¶Grand View Predictor's Pride	4-0	161	Aug	971	51	6295	300
s. Grand View Noble Predictor		d. Grand View Noble Beauty					
¶Grand View Predictor's Star	7-5	118	Aug	1280	63	5247	246
s. Grand View Noble Predictor		d. Swan Ponds Starling					
¶Grand View Squire's Cecille	#3-9	229	Jul	222	11	5703	275
¶Grapelawn Consort	10-2	219	Aug	1617	70	13901	559
¶Henslee Farms Pren-Chandra	3-9	305	Aug	1004	49	12221	579
¶Llan Fair Charmer Ola	3-11	202	Aug	961	54	6767	366
¶Partridge Peerless Lulu	3-5	202	Aug	847	43	6754	336

GALBREATH, CLARENCE C., WHITFORD, PA.

Locust Grove F. Bessie	#4-6	240	Jun	274	13	8915	404

HAUBNER, ALICE MARY, LYNDHURST, OHIO. ARHT

Arrus King Honeymary	3-4	122	Jul	981	40	5068	197
s. Franchester Free King		d. Arrus Honey Mary					

HAYNES, JOHN & SON, SPARJA FARM, PATASKALA, OHIO. ARHT

Sparja Farms Wonders Nancy	#2-5	301	Jun	317	19	5404	253

HOLDRIDGE, H. A., HOLDRIDGE FARMS, MEDINA, OHIO. ARHT

Edinham Captain's Damsel	3-6	305	Jan	120	6	11792	534
Edinham Captain's Damsel	4-6	100	Jun	1491	62	5042	248
s. Gayhead's Capt. Lee		d. Kenmar Hills Countess Dame					
¶Edinham Free Dame	3-7	173	Jul	1594	71	10182	457
s. Franchester Free King		d. Kenmar Hills Countess Dame					

HUSTON, C. R. & SON, LYNDHURST, OHIO. ARHT

¶Arrus King's Dorinda	2-0	365	Jul	182	10	9929	450
¶Arrus K. J. Sandra	3-3	365	Jun	900	48	15062	756
¶Arrus K. P. Ramona	2-3	305	Feb	77	4	8613	432
¶Arrus K. Wisteria	2-4	305	Jun	130	7	8129	413

LAKEWOOD FARM, MALCOLM J. BOYLE, TRUSTEE, MUNDELEIN, ILL. ARHT

¶Ben's Grand Lass	3-11	365	Aug	38	2	16732	839
¶Boulder Bridge L. Bernice	5-4	305	Jul	460	27	8256	491
¶Cesor Maxim Gretta	5-0	305	May	331	16	11106	538
Chinquak Park Sonja 3d's Babe	4-0	174	Sep	773	28	7444	289
s. Dorvillee Prince's Nobleman		d. Chinquak Park Sonja 3d					
¶Drackers Monitor's Moonshine	5-1	311	Sep	583	23	10804	515
¶Eskdale Noah's Frances	6-0	61	Sep	1614	71	3298	146
s. Fanning Fields Maxim Noah		d. Allan Manor King's Frances					
Foremost Footprint's Elise	5-2	120	Sep	952	46	4702	227
s. Foremost Footprint		d. Foremost Comet's Elise					
Glacial Meads Coronet Courtesy	2-3	43	Sep	814	38	1157	54
s. Bonnibell Coronation Steadfast		d. Sterlingold Lady Cora					
¶Glacial Meads Coronet Mabel	3-4	254	Sep	1081	60	12135	625
¶Hagan Farms Merry Song	6-6	305	Jul	115	6	11452	606
Ideal's Pontius' Trinket	3-11	51	Sep	1595	71	2657	119
s. Ideal's Pontius		d. Ideal's Charmer's Trinket					
Kramer Farms K. Delight	2-2	305	Sep	155	8	6607	336
Lakewood B. Narcissus	2-5	65	Jul	718	35	1613	83
s. Lakewood Beauty's Master		d. Sun-Blest Farms Dahlia					
Lakewood B. Nightingale	2-1	305	Sep	79	5	6893	366
Lakewood B. Orange Blossom	2-6	37	Sep	940	44	1156	54
s. Lakewood Beauty's Master		d. Lakewood Jasmine					
Lakewood I. Nancy	2-8	305	Aug	421	24	8585	411
¶Lakewood Jocelyn	7-4	40	Sep	1607	69	2103	90
s. Bog Meadow Mr. Chips		d. Lakewood Empress Ann					
Lakewood Julip	6-8	101	Sep	1005	36	4474	175
s. Lakewood Artless King		d. Lakewood Generous					
Lakewood K. Nalad	2-9	127	Sep	994	46	4718	207
s. Lakewood Artless King		d. Owendale's Bomber's Fancy					
Lakewood Nectarine	2-4	305	Jun	328	17	6668	336
¶Lakewood Nonchalant	2-10	183	Sep	685	34	5766	263
s. Tuck-A-Way King		d. Chief's Patsy of Big Elm					
Lakewood Nora	2-9	36	Sep	1022	41	1215	49
s. Curtiss Candy Vanity Curtiss		d. Weg Acres Valorita					
¶Lakewood Norma	2-8	176	Sep	831	36	6198	268
s. Curtiss Candy Fabron		d. Curtiss Candy Levity Mildred					
Lakewood Nugget	2-6	305	Aug	834	38	9624	441
Lakewood O. Olivia	1-9	150	Sep	666	33	3953	185
s. McDonald Farms High Ornate		d. Curtiss Candy Levity Mildred					
¶Lakewood S. Marigold	4-0	226	Sep	1181	65	12092	575
Lakewood S. Minuet	2-11	305	Aug	579	31	8839	412

Lakewood S. Mistletoe	3-1	263	Sep	733	41	8020	393
¶Lookout Valley Levity Phlox	5-7	243	Sep	1169	62	11680	544
¶LushAcres Hermes' Quest	4-0	61	Sep	1928	112	3912	216
s. Northern F Hermes		d. Great Elm C. Ela					
Maple Lane Supreme's Betina	5-4	305	Aug	493	26	12018	646
¶Meadow Lane Jeannette	8-6	283	Sep	954	48	12136	583
Gwendale's Bomber's Fancy	9-8	305	Aug	533	29	9917	462
Primrose Farm Patrick's Prudy	6-4	134	Sep	838	41	4890	228
s. Bournedale Abe's Patrick		d. Ring-Win Queenie					
¶Quincy Cavalier's Damsel	2-3	286	Sep	430	17	7448	391
R. Lane Chum's Iris	3-5	42	Sep	851	34	1138	46
s. Welcome In Chum's Future		d. Gordondale Iris					
¶South Wind Beauty	6-9	305	May	264	13	8598	504
¶Walnut Corner Lucky Joyce	2-3	305	May	267	14	6952	331
¶Walnut Corner's Levity Stella	4-6	365	Sep	107	6	15304	871
Weg Acres Valorita	4-9	305	May	174	7	6284	309
Wey Acres Colonel's Lila	4-5	96	Sep	1136	51	4216	195
s. Flying Horse Colonel Levity		d. Wey Acres Templar's Lil					
¶Wilgorlan Farms Success	8-5	305	May	614	35	11144	579
Wye Heights Sheen	4-1	36	Sep	1567	61	1827	72
s. McDonald Farms Inheritor		d. Wye Heights Nook					
¶Zeltler's Prediction Eldorado	6-3	243	Sep	1122	57	11994	571
LANE, JAMES K., STONEVILLE, MISS. ARHT							
Walker Farms Max Darnella	4-11	305	Jun	150	7	7115	332
LEVITSKY, DAVID A., SALEM, S. C.							
Locust Grove Melinda's Sybil	#2-2	282	Jun	131	7	5867	283
LYON, SADIE A. & WILMER R., JUNCTION CITY, OREGON. ARHT							
Cherryville's Lady Slipper	5-2	305	Nov	172	12	7560	442
Cherryville's Mountain Girl	7-7	305	Feb	536	29	11134	526
Lyon Farm May	2-2	290	Apr	470	27	6215	360
Lyon Farm Ruby	2-7	253	Apr	721	41	6405	357
Pilot's Marie Antonlette	4-2	116	Apr	990	55	4137	231
s. Linnacres Pilot		d. Linnacres Donna Marie					
McCANN, F. W., GOLDEN HARVEST FARM, BRIDGEWATER, CONN.							
¶Coldspring's B. R. Romana	9-8	365	Sep	1456	62	24071	1039
Wilgorlan Farms Successful	2-2	365	Aug	565	35	9551	542
SABINE, STEPHEN W., WESTFIELD FARM, GROTON, MASS.							
¶Deerfoot Juno	7-2	133	Jun	1498	68	7167	339
s. Fenn Hill Butterfat		d. Wyndemoor's Flara					
¶Westfield Sunstar	3-5	365	Apr	577	36	12704	630
¶Trimount Stardusts Jeanette	3-3	247	Jun	932	44	8717	409
¶Westfield N Alicon	2-4	205	Jun	924	48	6810	331
¶Welch Acres Noble Tulip	3-9	195	Jun	1236	54	8729	353
¶Westfield Brown Eye	2-2	151	Jun	975	41	5370	229
s. Count Squire's Select		d. Westfield M. Blue-eye					
SEXTON, SALLIE JONES, BRYN DU FARM, GRANVILLE, OHIO. ARHT							
Sunset View Dina Lee	9-12	145	Aug	960	40	6216	291
s. R. F.'s Romulus' Duke		d. Diana of Sunset View					
Marymac Gertrude Susie	8-7	305	Jun	135	7	11092	557
Jupiters Free Denette	8-4	365	Jun	444	22	10661	589
Marymac Gertrude Lady	7-11	182	Aug	1304	67	9632	504
s. Gay Chieftain of Elgercon		d. Marymac Gertrude					
Grove Farm S Sue	7-6	245	Aug	770	38	9111	446
Marymac Gerlees Lady	7-6	241	Aug	1161	58	11107	575
Marymac Clara Marcheta	7-3	305	Jul	584	31	13488	652
Lockshore Glamor	7-10	198	Aug	862	41	7066	353
Clearland Annetta Jewell	7-10	242	Aug	807	46	9863	464
Golden Dales Marvel	7-5	203	Aug	964	45	7920	382
Olentangy B Fairmaid	7-3	190	Aug	1269	66	8764	452
White Lick Jupiters Lute	6-2	365	Aug	187	8	12045	573
Gray Haven Levity Countess	8-7	263	Aug	505	28	8671	416
Grove Farm Kings Jennifer	5-11	305	Jun	512	31	10993	565
Bryn Du Troubadours Lark	6-2	305	Jun	96	5	7268	380
Bryn Du Triumphs Laughter	6-6	228	Aug	916	43	8314	385
Bryn Du Maxims Sybil	5-11	365	Aug	15		7743	402
Grove Farm S Marilea	7-9	244	Aug	894	50	9913	541
Bryn Du Golden Mistress	5-8	188	Aug	895	40	7031	355
Marymac Gertrude Jane	5-1	365	Jun	539	34	12954	673
Marymac Gerlees Mary	5-8	181	Aug	1163	69	8306	471
s. Gay Chieftain of Elgercon		d. Marymac Gerlee's Gertrude					
Woodlark Princess Annie	4-9	305	Jun	21		9314	404
Gold Banner Lady	4-10	295	Aug	902	53	12296	617
Cly Jans Golden Alicia	3-9	365	Jul	257	12	9707	478
Curtiss Candy Proud Grace	3-8	279	Aug	532	27	8474	443
Arnold Farm Honors Janet	#3-2	207	Aug	17		6115	303
Arnold Farm Morgans Honey	2-7	305	Jun	467	25	8425	408
Arnold Farm Morgans Lark	2-6	305	Jul	61	3	10869	525
Golden Sally	#3-0	283	Aug	15		6409	319
Bryn Du Prescotts Modesty	3-3	209	Aug	889	44	7096	339
Bryn Du Jiffy	2-8	365	Jun	319	19	9648	554
Bryn Du Legacy	3-5	157	Aug	694	39	4098	227
s. Elmbeth Colo-King Francis		d. Elmbeth L. R. Lucky Joy					
Bryn Du Marvel	2-4	365	Aug	107	5	9839	493
Bryn Du Prescotts Sandy	2-3	212	Aug	785	33	6462	295
Bryn Du Prescotts Lass	2-6	102	Aug	1203	67	4265	215
s. Bryn Du Troubadour's Prescott		d. Marymac Gerlee's Lady					
Bryn Du Diana	2-4	77	Aug	1182	48	2846	125
Bryn Du Maxims Flicka	2-4	157	Aug	897	39	5156	222
s. Bryn Du Golden Prince		d. O-Kay Noble Freda					
SHELLY, HENRY R., DOYLESTOWN, PA.							
Locust Grove I. Portia	#3-3	259	Jun	149	8	8005	422
SINGLEY, H. D., SINGLEY GUERNSEY FARM, LITTLE ROCK, ARK.							
Singleys I K Flora	5-5	285	Jun	565	30	7529	375
Singleys I K Lou	5-0	305	Jun	379	19	9145	462
Singley I K Hede Lamar	4-4	209	Jun	832	35	7032	282
Singley I K Mona	3-8	303	Jun	357	18	6532	329
Singley Piper Arline	2-9	305	Mar	608	35	8364	404
Singley P A Carol	3-3	133	Jun	1155	51	6097	284
s. Walker Farms Piper Admiral		d. Kelcrest M. L. B. Carolyn					
Singley Piper Flower Girl	2-2	226	Jun	759	41	6911	359
Singley Piper Bobby	2-1	229	Jun	761	32	6720	299
Singley Piper Candy	2-1	212	Jun	665	32	5251	250
Singley Piper Tinkle Bell	2-0	252	Jun	744	35	7738	353
Singley Piper Rena	1-10	182	Jun	747	35	5042	244
s. Walker Farms Piper Admiral		d. Meadow Lodge Torrena					
Singley Piper Jane	2-0	103	Jun	947	36	3701	160
s. Walker Farms Piper Admiral		d. Diamond D. Queen Ionita					
Singley Piper Bonny	2-4	292	Jun	567	30	6612	328
Wonder States Maud	4-1	305	Dec	484	28	9970	493
SISCO, JOHN, MONTVILLE, N. J.							
Wye Heights Nancy	#6-5	275	Jun	195	10	8688	460
SNOW, HERBERT A., SNOW SUMMIT RANCH, PARK CITY, UTAH. ARHT							
Valley Prides Gwenna	7-10	305	Apr	289	16	9319	470
Snow Summit Kitty	8-2	178	Jun	1100	50	7241	335
Snow Summit Novelda	#7-7	220	Jan	245	10	6816	291
Delphi Dell Sweet May	6-11	365	Apr	173	11	9139	482
Boydell Apaches Meg	7-11	120	Jun	1260	60	5537	257
s. Boulder Bridge Apache		d. Boydell Thespian's Mandy					
Goose Valley Margery	6-11	165	Jun	1041	49	6026	287
Snow Summit Kelo	6-1	227	Jun	721	33	7373	315
Adohr Kings Paradise	6-0	82	Jun	1588	74	4702	227
s. Happyholme Western King		d. Adohr Lubas' Plenty					
Coopers I Faith	5-1	365	Mar	229	13	9818	529
McDonald Farms Pre Polly	5-10	219	Jun	785	42	7157	414
Claudesta Crystal	5-3	135	Jun	1089	44	5775	260
s. Chuckanut Phyl-Boy		d. Claudesta Sparkles					
Land O Dreams Kings Darling	5-1	50	Jun	1394	72	2366	123
s. McDonald Farms May King		d. Rozelyn Daisy Girl					
Lynndale Farms Maida	4-7	184	Jun	821	40	5646	259
Cedarcroft Regals Beauty	4-5	177	Jun	794	44	5726	305
Valley Prides Greta	4-7	220	Jun	1023	48	8494	364
Snow Summit Glamor	3-6	305	Apr	173	8	9265	384
Lynndale Farms M Cinderella	3-0	273	Jun	589	36	7636	439
Snow Summit June	2-9	273	Jun	689	33	6140	276
Snow Summit Minnie	3-3	88	Jun	969	47	3212	141
s. Bonnibell Dinoble		d. Judson's May Bell					
Snow Summit Renisen	2-2	365	Apr	366	17	9286	403
Snow Summit Patricia	2-3	276	Jun	664	31	6185	291
Lynndale Farms M Mariella	1-8	365	May	352	22	6988	383
Snow Summit Evelyn	2-3	119	Jun	1240	50	5054	217
s. Bonnibell Dinoble		d. Eunice of Thousand Springs					
Snow Summit Doloria	2-2	105	Jun	1072	47	3753	160
s. Seco Forward's Premier		d. Snow Summit Della					
Snow Summit Windell	2-1	98	Jun	1006	47	3586	165
s. Seco Forward's Premier		d. R and R's Wanda					
Snow Summit Floretta	2-0	118	Jun	1009	44	4359	185
s. Bonnibell Dinoble		d. Ace's Florence					
SPERRY, DONALD E., MOSES LAKE, WASH.							
Fer-Manor Margaret	1-11	59	Jul	1029	55	1923	93
s. Fer-Manor Magic Joy		d. Fer-Manor Martha					
STALLER, ROBERT S., LIBERTY BELL FARM, LIBERTYVILLE, ILL.							
Grandvu Royal Dee	8-5	231	Aug	958	45	10375	460
Lancresse Minnie	7-7	305	May	607	32	10225	511
Finchley Manor Denissa	6-8	184	Aug	1089	47	8538	410
s. Boulder Bridge Cruiser		d. Finchley Manor Sylvia					
Bessie of Fauxquets De Haut	5-9	209	Aug	1129	48	9013	389
Shawnee Springs Misty	3-9	292	Aug	590	31	10358	503
Shawnee Springs Vanette	3-8	275	Aug	570	22	9184	404
Liberty Bell Royal Gay	2-3	305	Aug	304	13	8733	386
Liberty Bell Renown Carmen	1-10	305	May	523	24	7848	344
Liberty Bell J Nelda	2-4	305	Jul	14		8046	403
Liberty Bell D Honey	2-11	138	Aug	713	32	4811	221
s. Imp. Pitronnerie Dandy		d. Honey Bell of Krea Lawn					
Liberty Bell D Delphia	2-6	128	Aug	851	37	3922	177
s. Imp. Pitronnerie Dandy		d. Liberty Bell Phildee Aurora					
STEINER, KARIN, FORD'S LANDING, MILLINGTON, MD. ARHT							
Blakeford Mermaid	11-2	61	May	1434	64	2789	125
s. Blakeford Lord Jim		d. Blakeford Merry Rose					
Brooklandwood Myra	8-11	248	May	846	39	9339	435
Ford's Landing Anita	2-4	289	May	577	33	6783	340
Ford's Landing Aurelia	2-9	198	May	884	48	6884	350
Ford's Landing Azalea	2-1	255	May	657	34	6372	308
Ford's Landing Belle	7-0	71	May	1311	70	3113	166
s. Ford's Landing Lord Jeffrey		d. Ford's Landing Blue Bell					
Ford's Landing Columbine	4-3	164	May	1113	53	6923	311
Ford's Landing Daphne	6-11	254	May	593	28	6566	334
Ford's Landing Diana	2-1	247	May	1100	50	9692	427
Ford's Landing Lorelei	2-1	255	May	575	31	5552	270
Ford's Landing Lotus	4-5	289	May	707	33	8394	360
Ford's Landing Merry Actress	2-3	305	Mar	348	16	7950	357
Ford's Landing Merry Maid	7-9	111	May	1100	42	4391	163
s. Blakeford Luxor		d. Blakeford Mermaid					
Ford's Landing Mistress Rose	7-9	108	May	1360	55	5075	219
s. Blakeford Constant		d. Blakeford May Rose					
Ford's Landing Pamela	7-0	365	Apr	596	31	11160	541
Ford's Landing Peggy Anne	5-0	305	Feb	107	6	9623	472
Ford's Landing Peggy Anne	6-2	8	May	321	14		
s. Blakeford Tranquil's Prince		d. Ford's Landing Penelope					
Ford's Landing Penelope	8-4	365	Apr	412	19	12347	593
Ford's Landing Poinsetta	2-4	163	May	716	40	4575	236
Ford's Landing Psyche	3-5	305	Feb	455	24	8819	426
Ford's Landing Q. J. Daffodil	4-6	219	May	890	45	7815	363
Ford's Landing Q. J. Lorena	3-6	94	May	1253	58	4096	194
s. Fairlawn Actor's Q. J.		d. Pri-Acqua's Merry Lora					
Ford's Landing Q. J. Monique	3-4	233	May	849	38	8087	361
Ford's Landing Sadie	6-2	136	May	986	49	5287	262
s. Ford's Landing Lord Jeffrey		d. Ford's Landing Sally Lou					
Ford's Landing Sally Lou	7-8	305	Mar	285	15	8637	422
Lazy River Lucky Marleen	2-11	85	May	1565	76	4178	204
s. Hominy Hill King's Paragon		d. March Hare of Green Acres					
Pri-Acqua's Merry Lora	9-9	27	May	1386	60		
s. Churn Creek's Honor Merrymaker		d. Lorena of Pri-Acqua					
STEVENS BROTHERS, EDGEWOOD FARM, NORTH ANDOVER, MASS. ARHT							
Edgewood Hijacks Actress	3-5	365	Apr	433	25	12358	631
Edgewood Hijack's Dot	4-1	365	Apr	493	28	12439	633
Edgewood Hijacks Glory	3-3	365	Apr	413	28	11514	686
Edgewood Hijack's Lady	4-6	365	Apr	761	57	12578	782
Edgewood Hijack's Thelma	4-5	365	Apr	607	37	12963	680
Edgewood Hollistans Charlene	3-7	365	Mar	340	19	11975	581
Edgewood Hollistans Charmette	2-3	223	Aug	841	42	7612	370
Edgewood Hollistans Coronet	3-7	206	Aug	690	30	7656	334
Edgewood Hollistans Dainty	2-8	274	Aug	814	40	9679	444
Edgewood Hollistans Dutchess	2-3	365	Jul	56	3	10523	553

Edgewood Hollistans Gloria	4-7	132	Aug	1096	44	5375	213
s. Flying Horse Fair Hollistan		d. Edgewood President's Stella					
Edgewood Hollistans Isabel	4-1	148	Aug	1388	55	7984	296
s. Flying Horse Fair Hollistan		d. Edgewood Belfast's Nymph					
Edgewood Hollistans Joy	3-4	267	Aug	925	48	10765	538
Edgewood Hollistans Lady	3-1	365	Aug	209	11	10666	521
Edgewood Hollistans Mab	2-5	223	Aug	689	36	6648	320
Edgewood Hollistans Maid	2-8	343	Aug	1038	56	12750	656
Edgewood Hollistans Mamie	3-3	256	Aug	658	34	8790	412
Edgewood Hollistans Matilda	2-3	239	Aug	874	37	8841	375
Edgewood Hollistan's Pansy	2-5	244	Aug	829	38	8070	355
Edgewood Hollistans Patricia	2-1	150	Aug	891	39	4952	214
s. Flying Horse Fair Hollistan		d. Edgewood Parson's Polly					
Edgewood King's Althea	6-2	272	Aug	939	48	11965	576
Edgewood King's Brownie	5-10	210	Aug	852	46	8336	406
s. Flying Horse Colonel's King		d. Edgewood Belfast's Nymph					
Edgewood King's Donna	7-2	111	Aug	1158	56	4853	234
s. Flying Horse Colonel's King		d. Edgewood Belfast's Panzine					
Edgewood King's Lena	6-11	163	Aug	1026	50	6825	309
s. Flying Horse Colonel's King		d. Edgewood's Peer's Iola					
Edgewood King's Pride	6-5	184	Aug	986	50	7851	393
s. Flying Horse Colonel's King		d. Edgewood Peer's Ultaine					
Edgewood King's Vivian	#6-2	339	Jul	109	5	13022	656
Edgewood Parson's Belle	5-3	143	Aug	942	43	5468	236
s. Charlescote Parson		d. Edgewood Philosopher's Darling					
Edgewood Parson's Charming	5-5	365	Jul	591	30	11751	535
Edgewood Parson's Kathy	6-3	251	Jul	604	30	7647	358
Edgewood Parson's Pride	7-3	213	Aug	862	55	8928	508
s. Charlescote Parson		d. Edgewood's Bluebonnet					
Edgewood Peer's Alta	3-4	365	Jul	382	21	12632	656
Edgewood Peers Azalea	2-7	365	Jul	443	25	9078	501
Edgewood Peer's Janet	5-5	350	Jul	403	22	9390	514
Edgewood Royal's Blueflower	4-10	262	Aug	752	38	9664	458
Edgewood Royals Faithful	3-5	266	Jul	455	27	6925	379
Edgewood Royal's Flora	5-11	192	Aug	797	41	6705	331
s. Forges Prince Royal		d. Edgewood Ideal's Maybloom					
Edgewood Royal's Frolic	3-3	365	Jun	585	30	12572	623
Edgewood Royals Goldy	2-5	365	Jul	639	36	11355	571
Edgewood Royals Ilena	2-8	365	Jul	265	14	11127	522
Edgewood Royals Incense	2-8	365	Sep	28	1	10214	491
Edgewood Royals Lalida	2-2	102	Aug	841	39	3183	138
s. Forges Prince Royal		d. Edgewood Parson's Ellen					
Edgewood Royals Lute	2-2	153	Aug	936	38	5355	214
s. Forges Prince Royal		d. Edgewood Hollistans Charlene					
Edgewood Royal's Pride	4-8	282	Aug	764	36	11328	521
Edgewood Royals Rosebud	2-2	153	Aug	882	43	5208	245
s. Forges Prince Royal		d. Edgewood Hollistans Diana					
STEWART, SAMUEL, COLUMBUS, N. J.							
Locust Grove Melinda's Mel	#3-5	249	Jun	253	13	9609	469
TANIS, JACOB, IDEAL GUERNSEY FARMS, AUGUSTA, N. J.							
¶Welcome Lanes Mary	14-1	78	Aug	2110	92	5035	223
s. Lybarger's Searchlight		d. Willow Brook's Pinkie					
¶Ideals Peters May Jewel	13-1	121	Aug	2041	102	8331	406
s. Ideal's Fanny Sheen's Peter		d. Ideal's Satellite's May Jewel					
¶Ideals Supremes Doralin	9-7	365	Jul	826	59	13790	772
¶Ideals Beacons Nina	9-5	365	Jul	37	2	18251	1059
¶Ideals Claremonts Gay Girl	9-10	181	Aug	1298	55	8393	373
s. Ideal's Claremont		d. Ideal's Prince's Gay Girl					
¶Ideals Travellers Lulu	9-2	200	Aug	1485	68	11399	530
s. Ideal's Traveller		d. Lulu Bell of Rural Home					
¶White Lick Privates Ardele	8-2	230	Aug	1854	88	14746	718
s. Flying Horse Amy's Private		d. Keufleur's Jean Actress					
¶Ideals Beacons Rosette	9-8	365	Aug	208	10	20204	989
¶Ideals Regents Kathy	9-10	120	Aug	1039	67	5150	302
s. Ideal's Regent		d. Ideal's Satellite's Kathy					
¶Ideals Jubilees Cherub	9-6	140	Aug	852	46	5837	299
s. Ideal's Jubilee		d. Ideal's Noranda's Cherub					
¶Ideals Regents Golden Lee	8-9	329	Aug	887	53	10563	603
¶Ideals Claremonts G Susie	8-0	365	May	557	30	14944	717
¶Ideals Claremonts D Susie	7-10	365	Jul	721	38	19750	980
¶Ideals Wistars S Susie	7-9	305	Jul	87	5	13197	742
¶Ideals May Royals Dot	8-13	106	Aug	1689	82	5716	267
s. Langwater May Royal		d. Ideal's Noranda's Dot					
¶Ideals Beacons Betty Lue	7-11	122	Aug	2689	121	10158	473
s. Ideal's Beacon		d. Welcome Lane's Betty Lue					
¶Ideals Risbecqs Dolly	7-3	192	Aug	1446	67	10481	494
s. Ideal's Risbecq's Gardenius		d. Ideal's Satellite's Dolly					
¶Ideals Beacons Pollyann	7-0	265	Aug	1431	65	15154	690
¶Ideals Pharaohs Pride	7-4	79	Aug	1703	73	4327	199
s. Ideal's Pharaoh		d. Ideal's King George's Pride					
¶Ideals Charmers Trixie	5-0	365	May	117	6	16526	842
¶Ideals Beacons Lucy	6-9	225	Aug	1682	74	14774	628
s. Ideal's Beacon		d. Ideal's Strongard's Lucy					
¶Ideals Standfast Villa May	6-7	219	Aug	1072	56	9371	494
s. Ideal's Standfast		d. Ideal's Traveller's Villa May					
¶Ideals Beacons Rena	6-10	123	Aug	1566	68	6733	321
s. Ideal's Beacon		d. Royal Lily of Spring Dale					
¶Ideals Predictors Trixie	6-10	59	Aug	2101	86	3963	162
s. Ideal's Predictor		d. Ideal's L. D.'s Trixie					
¶Ideals Beacons Midget	6-6	336	Aug	913	42	13741	616
¶Ideals Senators Folly	7-2	118	Aug	1783	92	7093	335
s. Ideal's Senator's Lad		d. Ideal's Supreme's Hyacinth					
¶Ideals G S Rosette	6-11	46	Aug	2121	114	3063	169
s. Gardenville Supreme		d. Ideal's Beacon's Rosette					
¶Ideals Beacons Joan	5-10	123	Aug	1722	77	7336	335
s. Ideal's Beacon		d. Russada Joan					
¶Ideals Main Stays Ethel	5-11	120	Aug	1612	77	6455	329
s. Ideal's Main Stay		d. Ideal's Marshall's Ethel					
¶Ideals Beacons Starlet	6-0	69	Aug	1804	79	3746	188
s. Ideal's Beacon		d. Ideal's L. D.'s Starlet					
¶Ideals Beacons Starlight	6-2	171	Aug	1386	65	9057	449
s. Ideal's Beacon		d. Willow Brook's Starlight					
¶Ideals Beacons Quince	5-11	135	Aug	1683	65	7290	302
s. Ideal's Beacon		d. Rayland's Richel Queen					
¶Ideals G Ss Lily	6-0	108	Aug	1690	86	6028	302
s. Gardenville Supreme		d. Ideal's Satellite's Lily					
¶Ideals Main Stays Fannie	5-2	365	Aug	130	7	19156	1038
¶Ideals G Ss Laurel	4-11	365	May	292	19	12299	739
¶Ideals Beacons Quality	5-5	247	Aug	1275	53	12637	563
¶Ideals G S Pearl	4-9	365	Jun	591	38	13628	711
¶Ideals Beacons S Miriam	5-5	225	Aug	1904	97	14277	681
s. Ideal's Beacon		d. Ideal's Senator's Miriam					
¶Ideals May Royals Mary Belle	5-8	141	Aug	1399	72	6735	318
s. Langwater May Royal		d. Mary-belle of Spreading Elm					
¶Ideals May Royals Rosetta	5-7	122	Aug	1462	68	5935	304
s. Langwater May Royal		d. Ideal's Traveller's Rosetta					
¶Ideals May Royals Rachel	5-3	158	Aug	1187	54	7107	360
s. Langwater May Royal		d. Ideal's Gay Boy's Rachel					
¶Ideals Beacons Day	5-5	143	Aug	1709	73	8220	364
s. Ideal's Beacon		d. Ideal's Dictator's Day					
¶Ideals Beacons Irene	4-11	321	Aug	1155	60	14913	776
¶Ideals L Ds Hazel	5-4	120	Aug	1509	69	6154	277
s. Ideal's Lettie's Duke		d. Ideal's Beacon's Hazel					
¶Ideals Beacons Ethel	4-11	268	Aug	1424	65	14896	695
¶Ideals L Ds Betina	5-1	179	Aug	1823	93	12194	621
s. Ideal's Lettie's Duke		d. Betina of Jelloway Farm					
¶Ideals Charmers Verda	5-2	146	Aug	1186	60	6402	311
s. Gardenville Charmer		d. Ideal's Edward's Verda					
¶Ideals Beacons Kathryn	5-1	176	Aug	1323	75	8712	475
s. Ideal's Beacon		d. Ideal's Satellite's Katydid					
¶Ideals Main Stays Doralina	5-3	133	Aug	1452	81	6819	338
s. Ideal's Main Stay		d. Ideal's Supreme's Doralin					
¶Ideals Pretores Violet	4-7	268	Aug	1160	63	12933	697
¶Ideals Rose King W Susie	4-3	286	Aug	1403	85	15630	886
¶Ideals Beacons Agatha	2-9	268	Aug	1069	58	11141	571
¶Ideals Standbest Miriam	3-6	105	Aug	1460	70	5255	249
s. Ideal's Standbest		d. Ideal's Peter's Miriam					
¶Ideals Rose Kings Debbie	4-9	221	Aug	1230	65	11089	565
s. Fairlawn Actor's Rose King		d. Ideal's King's Dora					
¶Ideals L Ds Roseanna	4-4	365	Jun	433	30	10806	592
¶Leeside Atlantic Vidette	2-8	196	Aug	1318	75	9349	479
s. Leeside Ensign		d. Leeside Champion Vidette					
¶Leeside Atlantic Queen	2-7	186	Aug	1262	61	8087	381
s. Leeside Ensign		d. Leeside County Princess					
¶Ideals Beacon Nanette	4-2	365	Aug	30	1	17208	936
¶Ideals Beacons Margo	4-11	55	Aug	1977	87	3216	141
s. Ideal's Beacon		d. Ideal's Peter's Miriam					
¶Ideals Beacons Pretty	3-10	365	Jul	264	13	15309	797
¶Ideals Gallants Marilyn	3-6	365	May	677	32	14003	676
¶Afton Conquerors Valor Queen	2-5	85	Aug	1440	66	3935	182
s. Far West Royal Conqueror		d. Afton's Valor's Princess G. S.					
¶Ideals Gallants Mae	3-6	365	May	951	52	14239	771
¶Ideals L Ds Maybelline	4-5	95	Aug	1522	73	4971	224
s. Ideal's Lettie's Duke		d. Ideal's Satellite's Maybelline					
¶Ideals Charmers Girlie	4-5	112	Aug	1591	70	5759	266
s. Gardenville Charmer		d. Ideal's Strongard's Girlie					
¶Ideals Admirals Maybelline	3-6	294	Aug	1470	67	16645	769
¶Ideals Beacons Nola	4-0	240	Aug	1010	53	11612	527
¶Ideals Eminents Bonnie Girl	3-11	225	Aug	1329	70	11544	558
s. Ideal's Eminent		d. Bonnie Girl of Maple Grove					
¶Ideals Spartans Lora	3-7	356	Aug	1206	59	16406	787
¶Ideals Gallants Trixie	3-7	365	Jul	161	7	20534	1026
¶Ideals Beacons Cassie	3-7	326	Aug	1068	50	13389	624
¶Ideals G S Red Rose	3-9	279	Aug	921	49	11966	617
¶Ideals Superiors Pet	3-11	217	Aug	1585	74	13116	584
s. Ideal's Superior		d. Ideal's King's Pet					
¶Ideals Beacons Trixie	4-0	160	Aug	1431	64	8564	390
s. Ideal's Beacon		d. Ideal's L. D.'s Trixie					
¶Ideals Superiors Dora	3-10	200	Aug	1048	58	10206	529
s. Ideal's Superior		d. Ideal's King's Dora					
¶Ideals Eminents Netoria	3-11	107	Aug	1698	73	6082	251
s. Ideal's Eminent		d. Ideal's Beacon's Netoria					
¶Ideals Beacons Renette	3-9	125	Aug	1418	75	6847	345
s. Ideal's Beacon		d. Summitstead's Rosette					
¶Ideals Beacons Narlene	3-9	192	Aug	1347	68	10126	469
s. Ideal's Beacon		d. Welcome Lane's Nina					
¶Ideals L Ds Martha D	3-5	287	Aug	1344	79	14063	790
¶Ideals Eminents May Star	3-6	254	Aug	1455	71	12651	599
¶Ideals Maximals Mary	4-1	50	Aug	1840	92	2811	140
s. Ideal's Maximal		d. Welcome Lane's Mary					
¶Ideals Beacons Beauty	3-9	168	Aug	1502	73	9296	471
s. Ideal's Beacon		d. Ideal's Supreme's L. Beauty					
¶Ideals L Ds Betta	3-7	206	Aug	789	44	8751	440
s. Ideal's Lettie's Duke		d. Ideal's Jubilee's Beth					
¶Ideals Main Stays Fairy	4-1	108	Aug	1410	74	5585	280
s. Ideal's Main Stay		d. Ideal's Risbecq's Fairy					
¶Ideals Marmions Pearlglo	3-8	126	Aug	1050	57	4674	253
s. Ideal's Marmion		d. Ideal's Dairy Boy's Pearlglo					
¶Ideals Beacons Melanie	3-8	51	Aug	1885	81	3062	137
s. Ideal's Beacon		d. Sterlingold Melanie					
¶Ideals Standbest Pollyann	3-6	102	Aug	1432	70	5033	230
s. Ideal's Standbest		d. Ideal's Beacon's Pollyann					
¶Ideals Wizards Rosette	2-9	365	Jun	807	45	14739	754
¶Ideals Pontius Mae	2-8	339	Aug	1350	68	14879	748
¶Ideals Standbest Betty Lue	3-2	330	Aug	1104	59	12443	653
¶Ideals Pretores Lily	3-2	256	Aug	1070	59	9660	496
¶Ideals Standbest Charm	3-2	241	Aug	1203	60	10736	545
¶Ideals Maximals Dulcette	2-4	365	Jun	224	12	13651	705
¶Ideals Maximals Lavena	2-4	365	Jun	36	2	14654	787
¶Ideals Maximals Quartz	2-4	365	Jun	349	18	14898	731
¶Ideals Superiors Starlet	2-7	365	Aug	1060	57	15104	835
¶Ideals Admirals Polly	2-4	279	Aug	1165	66	11538	591
¶Ideals Superiors Pearlett	2-3	271	Aug	1061	60	10853	564
¶Ideals Superior Gold Lady	2-5	107	Aug	1266	63	4738	221
s. Ideal's Superior		d. Ideal's Claremont's Gold Lady					
¶Ideals L Ds Teresa	2-4	290	Aug	1069	55	10715	541
¶Ideals Superiors Melanie	2-6	62	Aug	1607	70	3325	144
s. Ideal's Superior		d. Sterlingold Melanie					
¶Ideals Beacons Kathy	2-9	330	Aug	1375	68	16888	793
¶Ideals Superiors Lilac	2-7	365	Aug	349	18	15853	833
¶Ideals Eminents Violet	2-7	365	Aug	411	21	16469	806
¶Ideals L Ds Millie	2-11	328	Aug	1112	61	12730	674
¶Ideals Spotwood Beaut	3-1	244	Aug	1338	64	10924	523
¶Ideals Beacons Girlie	2-8	346	Aug	1175	57	14384	679
¶Ideals Beacons Damsel	2-3	344	Aug	849	44	11515	581
¶Ideals Superiors Rosetta	2-9	330	Aug	1225	64	13997	703

¶Ideals Superiors Verda	2-8	328	Aug	1279	78	15000	788
¶Ideals L Ds Celia	2-6	321	Aug	1243	65	12958	674
¶Ideals Marathons Monita	2-7	292	Aug	1098	52	13722	818
¶Ideals Marathons Queenie	2-6	303	Aug	1138	66	13219	749
¶Ideals Whitcombs Cloe	2-4	301	Aug	1093	60	11002	586
¶Ideals Marathons Lydia	2-3	293	Aug	1028	61	10155	563
¶Ideals Superiors Fairy	3-0	43	Aug	1810	95	2420	128
s. Ideal's Superior		d. Ideal's Risbecq's Fairy					
¶Ideals Ranchers Mable	2-3	291	Aug	1203	61	10876	534
¶Ideals Main Stays Tinkle	2-3	318	Aug	1071	62	11171	622
¶Ideals Superiors Nina	2-7	332	Aug	961	62	11414	697
¶Ideals Beacons Chick	2-5	310	Aug	1339	64	15690	678
¶Ideals Superiors Dot	3-3	149	Aug	1691	79	8890	393
s. Ideal's Superior		d. Ideal's May Royal's Dot					
¶Ideals Whittiers Myrna	2-4	294	Aug	1285	69	13707	709
¶Ideals S R K Ethel	2-4	233	Aug	671	39	6532	372
¶Ideals S R K Verda	2-3	265	Aug	1307	65	11294	556
s. Ideal's Susie's Rose King		d. Ideal's G. S.' Verda					
¶Ideals Pretores Ella Mae	2-3	256	Aug	1214	58	11338	501
¶Ideals S R K Roseanna	2-3	241	Aug	1043	58	8992	445
¶Ideals Shirmans Queen	2-4	197	Aug	1367	69	9391	424
s. Ideal's Shirman		d. Ideal's G. S.' Queen					
¶Ideals L Ds Maiden	2-7	103	Aug	1205	67	4087	202
s. Ideal's Lettie's Duke		d. Ideal's Peerless' Marie					
¶Ideals G Ss Lady Jane	2-5	113	Aug	1153	61	4587	224
s. Gardenville Supreme		d. Ideal's Charmer's Lady Jane					
¶Ideals Standbest May Jewel	2-5	106	Aug	1562	81	5740	267
s. Ideal's Standbest		d. Ideal's Peter's May Jewel					
¶Ideals Enterprises Felica	2-5	108	Aug	1147	59	4119	188
s. Ideal's Enterprise		d. Ideal's Superior's Felica					
¶Ideals Trophys Cora	2-4	122	Aug	1220	67	4909	241
s. Ideal's Trophy		d. Ideal's Warrior's Cora					
¶Ideals Gallants Betty	2-5	85	Aug	1583	74	4307	190
s. Ideal's Gallant		d. Ideal's Claremont's Betty					
¶Ideals G S Alice	2-5	81	Aug	1263	56	3424	152
s. Gardenville Supreme		d. Ideal's Beacon's Alice					
¶Ideals Enterprises Betsy	2-4	66	Aug	1755	68	3577	141
s. Ideal's Enterprise		d. Ideal's Admiral's Betsy					
¶Ideals Standbest C Susie	2-4	62	Aug	1520	63	2995	121
¶Ideals Rose Kings Lily	3-9	203	Aug	1073	66	9796	555
s. Fairlawn Actor's Rose		d. Ideal's Standbest Lily					
¶Ideals Superiors Jenny	2-8	356	Aug	1641	88	20012	1063
¶Ideals Superiors Orpha	5-0	365	May	29	1	16607	878
¶Ideals Admirals Floss	4-8	365	Apr	627	41	15377	816
¶Ideals Advancers Myrtle	3-6	365	Apr	1026	55	15796	833
¶Ideals Beacon's Jane	7-7	365	May	77	4	13908	730
¶Ideals Beacons Lady Jane	4-8	365	Mar	1058	57	16414	836
¶Ideals Beacons Margo	3-8	305	Feb	440	20	13833	674
¶Ideals G. S.' Anna May	5-10	365	Mar	439	26	19666	1095
¶Ideals G. S.' Queen	4-0	365	May	1504	83	18356	991
¶Ideals G. S. Rosette	5-8	365	Apr	1205	78	16415	988
¶Ideals L. D.'s Locket	5-0	365	Apr	630	35	18886	934
¶Ideals L. D.'s Trixie	8-4	365	Apr	463	26	22255	1235
¶Ideals Main Stay's Pride	3-5	365	Mar	40	2	17083	861
¶Ideals Nelsons Beaconess	#7-7	349	Mar	739	34	14417	684
¶Ideals Rocket's Queen	6-4	365	Apr	808	46	16155	811
¶Ideals Standbest Delilah	6-0	365	Mar	33	1	17292	944
¶Ideals Wistar's Susie	7-7	365	Apr	436	26	19080	1033
THAYER, A. D., GWYNLLAN FARM, GWYNEDD VALLEY, PA. ARHT							
Gwynllan King's High Jewel	2-5	305	Sep	98	5	6912	368
TIMMIS, JOSEPH, SEWELL, N. J.							
Locust Grove Melinda's Amity	#2-1	233	Jun	206	10	6536	317
TUBMAN, HENRY, CENTER VALLEY, PA.							
Locust Grove Melinda's Bettie	#2-2	192	Jun	185	8	5134	223
Locust Grove Merit's Jean	#3-11	205	Jun	263	13	9851	449
UNZ, RODNEY O., HIGHFIELD FARM, SHARON, CONN. ARHT							
Coronation Juliet	11-11	229	Jul	861	51	8773	482
Highfield Royal Skilla	8-10	236	Jul	1457	61	13373	559
Highfield Financiers Rose	7-9	274	Jul	872	49	10149	552
Highfield Financiers Celesta	8-3	94	Jul	1406	57	4509	208
s. Fairlawn Performer's Financier		d. Raemelton Triumph Carmen					
Highfield Princes Rose	#7-10	347	Jun	205	11	10216	527
Highfield Princes Belinda	7-5	273	Jul	901	39	10662	440
Highfield Princes Juno	7-6	36	Jun	1694	84	2005	100
s. Gardenville Prince Herald		d. Coronation Juliet					
Highfield W Sharon	4-3	172	Jul	1108	57	7539	348
s. Fairlawn King's Watchful		d. Highfield S. Snippy					
Highfield Financiers Cherry	5-6	305	Mar	642	33	9768	466
Highfield S Cheryl	4-3	273	Jul	692	32	8027	376
Highfield Watchfuls Carolyn	3-11	139	Jul	959	54	4985	275
s. Fairlawn King's Watchful		d. Highfield Wistar's Carmen					
Highfield Watchful Anniversary	3-7	235	Jul	1074	53	8681	408
Highfield Watchful Charlotte	2-9	365	Apr	232	13	9726	503
Highfield Watchful Patsy	3-5	186	Jul	756	46	5743	331
Highfield Watchful Jane	3-6	126	Jul	1107	52	5318	246
s. Fairlawn King's Watchful		d. Highfield S. Junita					
Highfield Watchful Charity	2-3	365	Apr	154	10	8935	526
Highfield Kings W Jeannette	2-11	206	Jul	734	52	5822	390
Highfield K W Chita	2-4	202	Jul	949	49	7181	333
Highfield K W Judy	2-3	217	Jul	876	45	6664	319
Highfield K W Suzette	2-8	159	Jul	846	47	4660	259
s. Fairlawn King's Watchful		d. Highfield Royal Skilla					
Highfield K W Rosy	2-6	167	Jul	1020	49	6147	272
s. Fairlawn King's Watchful		d. Highfield Financier's Rose					
Highfield K W Clara	2-3	83	Jul	1095	51	2984	140
s. Fairlawn King's Watchful		d. Highfield S. Carol					
Highfield Prince's Alveda	#6-7	362	Mar	436	17	10163	446
¶Highfield Prince's Juno	6-4	365	Mar	486	28	14464	746
Highfield W. Elfrieda	3-3	305	Jan	780	31	8759	496
VILTER, WILLIAM B., FOUR WINDS FARM, HARTLAND, WIS.							
Bonnie View Climaxs Linda	7-2	217	Aug	1125	49	9555	437
Four Winds Valentine	3-4	305	May	74	3	11219	504
Four Winds Ballet Girl	3-7	237	Aug	627	32	8410	418
Four Winds Fascination	3-4	270	Aug	789	32	10568	422
Four Winds Queen of Hearts	2-5	305	May	282	14	8782	410
Four Winds Lotus	2-7	263	Aug	681	33	9002	373
Four Winds Betty	2-3	365	Jul	480	24	9831	499
Four Winds Sky Rocket	2-5	266	Aug	673	41	7707	409
Four Winds Beth	2-2	326	Aug	784	37	10933	468
Four Winds Janie	2-3	241	Aug	727	36	7092	332
Four Winds Queen Victoria	2-5	37	Aug	1198	45	1393	52
s. Holcomb's Peerless Victor		d. Dorien's Lilly					
Four Winds Trillium	2-6	33	Aug	1104	58	1151	61
s. Four Winds Miriam's Noble		d. Circle K Farm's Irene					
Four Winds Jennifer	2-1	24	Aug	775	38	775	38
s. Four Winds Emperor		d. Peck's Achievement's Jennie					
Pre-Eminent Olivia	4-4	305	Mar	258	13	10739	468
WALKER, G. B. & SONS & DOROTHY RAY & GEORGE REA, JR., WALKER FARMS, STONEVILLE MISS. ARHT							
Beaver Creek Adonis' Lady	7-8	365	May	123	8	8457	399
¶Crystal King's Sally	7-8	204	Jul	1239	46	10536	450
Flinco Farms Nimnitta	2-3	282	Jul	462	20	6263	291
¶McDonald Farms Le Namesake	7-2	162	Jul	1194	51	7481	317
s. McDonald Farms S. Leader		d. McDonald Farms King's Lady Rose					
¶McDonald Farms Le Sadie Lou	3-5	305	Jun	179	9	9846	524
¶Walker Farms Barnard Janina	7-0	305	Jul	25	1	10275	535
¶Walker Farms Barnard's Rosie	10-3	365	May	162	9	9391	452
Walker Farms Count Beam	2-5	176	Jul	657	31	4502	205
¶Walker Farms Count Zell	2-3	228	Jul	998	47	8090	373
Walker Farms Delta Clarice	8-4	305	Jul	859	44	11607	545
¶Walker Farms Fascin Glory	2-4	191	Jul	989	50	7031	324
Walker Farms Foremost Gay	2-9	305	Jun	251	13	5053	275
Walker Farms Foremost Jane	2-3	213	Jul	816	37	6644	291
Walker Farms Foremost Nira	3-0	305	Jul	371	16	6938	325
¶Walker Farms Foremost Nola	2-3	248	Jul	995	48	8858	431
¶Walker Farms Foremost Vena	2-11	305	Jul	20	1	8766	424
Walker Farms Foremost Viola	3-2	365	Apr	175	10	7723	429
Walker Farms La Azalea	3-2	228	Jul	604	31	5379	285
Walker Farms La Carol	2-8	158	Jul	546	35	3651	209
s. Walker Farms Noble Lad		d. Walker Farms Val Carol					
Walker Farms Lady Babiana	2-9	305	Jul	283	15	5688	298
Walker Farms Lady Gem	7-5	305	Jun	250	12	7933	440
Walker Farms La Halo	2-6	305	Jun	35	1	7559	341
Walker Farms La Luster	2-5	305	Jun	186	10	4396	220
Walker Farms La Nova	2-4	195	Jul	777	33	5900	257
¶Walker Farms La Rel	2-11	305	Jun	334	15	10861	487
Walker Farms Lassie	3-4	45	Jul	1239	56	1677	82
s. Walker Farms Piper Senator		d. Walker Royal Lass					
Walker Farms Le Pi Empress	2-0	239	Jul	386	20	4071	206
Walker Farms Le Pi Gipsy	2-2	206	Jul	650	33	5227	256
¶Walker Farms LePi Jeneva	2-4	224	Jul	781	33	6788	289
¶Walker Farms Le Pi Joyce	2-3	206	Jul	896	41	6622	277
¶Walker Farms LePi Jule	2-4	223	Jul	589	31	5394	271
Walker Farms Le Pi Polly	1-11	49	Jul	763	32	1198	46
s. Walker Farms Le Piper		d. Walker Farms Miss Promise					
¶Walker Farms Le Pi Rosamond	2-3	213	Jul	797	42	6506	326
¶Walker Farms L. Loret	2-7	305	Jun	588	37	9285	458
Walker Farms L. Luck	2-7	305	Jun	299	15	5319	257
Walker Farms L. Nora	2-6	305	Jun	277	16	4014	213
Walker Farms Max Clovette	2-4	233	Jul	428	18	4669	199
Walker Farms Max Gentian	2-3	197	Jul	639	31	4925	229
Walker Farms Max Grace	2-10	299	Jul	520	27	6100	324
¶Walker Farms Max Janit	3-4	171	Jul	821	39	5611	255
¶Walker Farms Max Juicy	4-6	57	Jul	1565	59	2858	106
s. Hanes' Robert Dicks		d. Walker Farms Miss Julie					
Walker Farms Max Martha	2-4	249	Jul	657	34	6201	310
¶Walker Farms Max Nan	2-4	177	Jul	973	46	7282	307
¶Walker Farms Max Ny	3-3	263	Jul	921	49	10385	519
Walker Farms Miss Nimble	4-3	182	Jul	901	37	5959	251
Walker Farms Miss Vale	2-4	197	Jul	387	15	4288	186
Walker Farms Ne Light	4-0	258	Jul	563	23	6881	345
¶Walker Farms Piper Hale Spot	3-9	365	May	713	37	12514	627
¶Walker Farms Piper Lady	2-10	310	Jul	824	46	10502	559
¶Walker Farms Piper Martha	4-6	52	Jul	1498	59	2396	91
s. Flying Horse Royal Piper		d. Coronation Levity Martha					
¶Walker Farms Piper Namesake	2-11	274	Jul	808	40	9290	442
¶Walker Farms Piper Pewee	3-10	285	Jul	740	33	9265	419
Walker Farms Piper's Ultistar	12-5	136	Jul	876	50	4712	249
s. Flying Horse Royal Piper		d. Mudlavia Ulti La Palina					
¶Walker Farms Piper Verona	2-8	305	Jun	236	11	5180	244
¶Walker Farms Piper Whit	3-9	317	Jul	924	44	12530	591
¶Walker Farms Piper Zinnia	3-10	365	Mar	488	31	12679	700
¶Walker Farms Piper Zola	3-5	269	Jul	873	46	10040	492
Walker Farms R. Charming	2-7	305	Jul	16		5629	255
Walker Farms R. Daisy	3-4	365	Mar	565	28	8524	392
Walker Farms R. Glow	2-10	305	Jul	467	26	6158	331
¶Walker Farms R. Heiress	2-10	305	Jul	191	12	5773	346
Walker Farms R. Light	2-10	305	Jul	277	14	4266	221
WYMAN, THOMAS, WYE HEIGHTS PLANTATION, LONGWOODS, MD.							
Wye Heights King's Hope	11-5	286	Jun	750	34	8943	416
Wye Heights K. Tidy	2-6	185	Jun	854	43	5373	269
Wye Heights K. Tingle	2-5	205	Jun	812	48	5564	292
Wye Heights Manor	7-7	140	Jun	969	46	5413	241
s. Wye Heights Cheerleader		d. Wye Heights K. Hester					
Wye Heights Nay	6-4	69	Jun	1505	57	3679	157
s. Bournedale Challenger		d. Cleghorn Zenor's Emerald					
Wye Heights Pleasure	5-3	242	Jun	653	37	7129	340
Wye Heights Prudence	5-2	170	Jun	713	38	5398	292
s. Wye Heights Squire		d. Wye Heights Mopsy					
Wye Heights Rhinestone	4-3	109	Jun	887	43	3872	178
s. Wye Heights Squire		d. Wye Heights Millicent					
Wye Heights Shellay	3-4	305	Apr	185	9	6792	348
Wye Heights Shy	3-3	212	May	620	31	5411	248
Wye Heights Starling	3-3	150	Jun	769	38	4570	243
s. McDonald Farms Inheritor		d. Wye Heights Mavis					
Wye Heights Theresa	2-5	150	Jun	902	40	4933	224
s. Osborne Hill King's Royal		d. Wye Heights Impeller					
Wye Heights Topsy	2-4	115	Jun	872	42	3834	171
s. Osborne Hill King's Royal		d. Cleghorn Zenor's Fancy					
Wye Heights Tora	2-4	70	Jun	925	37	2273	89
s. Osborne Hill King's Royal		d. Wye Heights Maud					
Wye Heights Tulip	2-6	67	Jun	967	49	2330	115
s. Osborne Hill King's Royal		d. Wye Heights Nigh					

MOUNT EPHRAIM FARMS

"Right On The Chincoteague Bay"

Snow Hill, Maryland

A Great Working Combination

Two Father and Son Teams In Service

DOTTY OF WEST SIDE FARM
Excellent '47 '48 '49 '54
19282—929—Sr4—365—3x, *25338—*1329—11yrs—365—3x
Class Leader 2nd in milk, 2nd in fat.

A Son and Grandson of This Great Cow In Service

Coldspring's B. R. Demonstrator
Born January 21, 1953
A son of Coldspring's Beauty's Romulus.

A Demonstrator Son —

Mt. Ephraim D. Gecondus
Born January 25, 1956

Dam: **Mt. Ephraim Country Ramona**
Excellent '56
RAMONA is by Coldspring's Romulus Comet, out of Locust Grove I. Ramona, VG '56, 10957—514—Sr3—305C—2x.

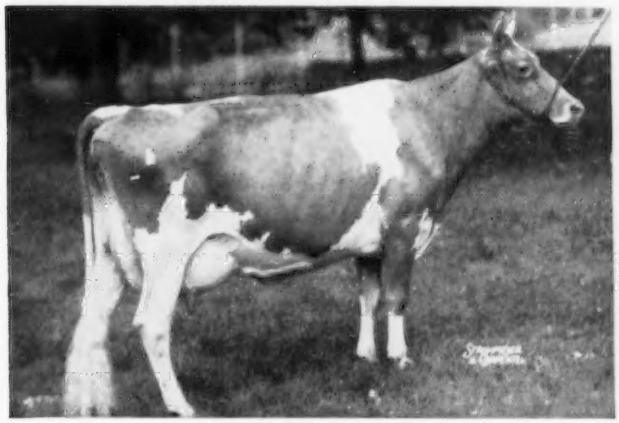

FAIRLAWN K. GLORY
Classified Excellent 5 times
13414—622—Jr2—365C—3x, 17244—815—Jr4—365C—3x
Sold for $9,500

Also In Service — A Grandson And A Great Grandson of This Great Cow

Mt. Ephraim's Actor's Merit
Born October 25, 1950

Sire: **Fairlawn Actor's Merit**
(Peerless Actor—K. Glory)

Dam: **Fairlawn Honey, VG '56**
13029—706—Sr2—365—3x.
A daughter of Gardenville King Coronet, out of Gardenville Melody Darling, 13876—729—Jr3—365C—3x.

A Son of Merit —

Mt. Ephraim's Merit's Supreme
Born November 6, 1952

Dam: **Cosquay's Supreme Scarlet Bud**
Very Good '56
11391—626—7yrs—365C—2x

Next Dam: **Cosquay's Scarlet Rose 2d**
11937—635—8yrs—305C—2x

Stock For Sale — Visitors Always Welcome

MT. EPHRAIM FARMS **Snow Hill, Maryland**

PAUL M. JONES, SR. — PAUL M. JONES, JR. — Owners JOHN COWAN, Manager

Does The Dam Of Your Sire Have 2548 Lbs. Fat In 2 Consecutive Lactations? — Ours Does.

IDEAL'S MAIN STAY'S MOGUL

Born October 25, 1953

His 3 nearest dams average 18655—1007

HIMSELF

He is a great grandson of Langwater King of the Meads and is being bred to Gaylord's Kingmead daughters and other top cows in our herd.

Sire: **IDEAL'S MAIN STAY, AR**
By Green Meads Wistar, AR, out of Clara Bell of Lone Pine (below)

His Dam

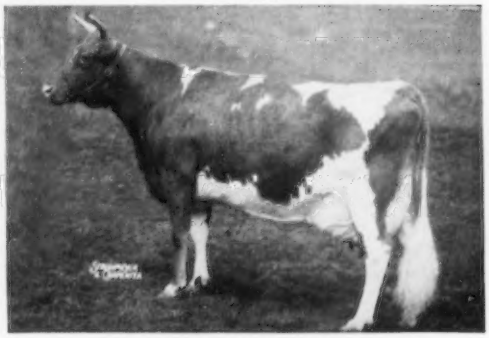

IDEAL'S L. D.'S TRIXIE
17860—916—Sr3—365—3x
18915—980—5yrs—365—3x
23141—*1313—6yrs—365—3x
3rd highest fat record of the breed
22255—*1235—8yrs—365—3x
5th highest fat record of the breed
2 AR daughters, **Ideal's Predictor's Trixie,** 21144—1021—5yrs—365—3x, **Ideal's Comet's Trixie,** 15763—838—Jr3—365C—3x.

ALSO IN SERVICE

IDEAL'S STANDBEST TYCOON

Born July 24, 1954

His 3 nearest dams av. 19278—1057.
A great grandson of Langwater Moonlight.

Sire: **IDEAL'S STANDBEST, AR.** 23 AR daughters, 3 over 1000, 7 over 900, 10 over 800, 15 over 700, 20 over 600 lbs. fat.

Dam: **IDEAL'S TILDA,** 20621—1127—5yrs—365—3x, Former Class Leader

Granddam of MOGUL and TYCOON

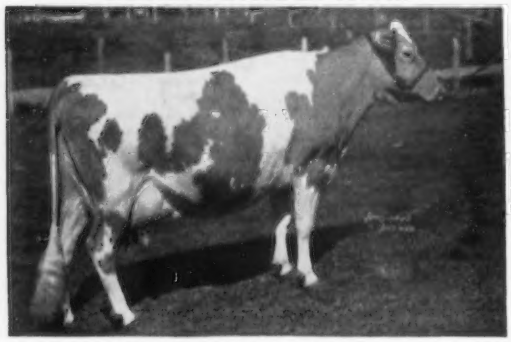

CLARA BELL OF LONE PINE
14797—809—Sr4—HIR—365—3x
18241—1019—A—365—3x
18155—980—AA—365—3x
6 AR sons, 4 AR daughters

GAYLORD'S KINGMEAD, AR

Born July 2, 1945

Sire: **LANGWATER KING OF THE MEADS, AR**
110 AR daughters, 7 over 800, 21 over 700, 61 over 600, 92 over 500 lbs. fat. 61 daughters classified, 4E, 24VG, 26D. A son of Langwater Pharaoh, AR, out of Langwater Queen of the Meadow, 13116—731—Sr3—365—3x

His Dam

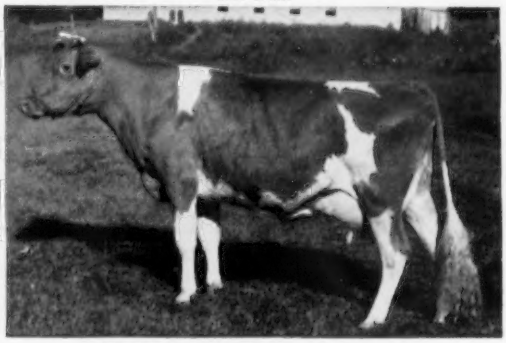

GREEN MEADS LADY DESIRE, VG '47
14864—800—Sr2—365C—3x
3 AR sons, 2 AR daughters
Gaylord Levity's Lady
13989—618—Jr3—365C—3x
Green Meads Queen Daphne
12760—602—AA

VISITORS WELCOME

GAYLORD GUERNSEY FARMS

BOX 1618 OKLAHOMA CITY, OKLAHOMA

Negative to Bang's Disease T. B. Accredited

E. K. GAYLORD, Owner

FOR SALE . . . A Proved Sire By Foremost Hermes Out Of A Daughter Of Lillian

LUSHACRES FOREMOST HERMES . . . Born July 30, 1948

Sire: **FOREMOST HERMES**

MILK	FAT
2 over 21000 lbs.	1 over 900 lbs.
3 over 20000 lbs.	8 over 800 lbs.
3 over 19000 lbs.	18 over 700 lbs.
6 over 18000 lbs.	40 over 600 lbs.
8 over 17000 lbs.	60 over 500 lbs.
17 over 16000 lbs.	

Dam: **HORSE SHOE BEACON'S LYDIA**

12844—622—Sr2—365—3x
10889—500—Sr3—305C—3x
14187—746—Sr4—365—3x
1 AR daughter

His Dam's Dam

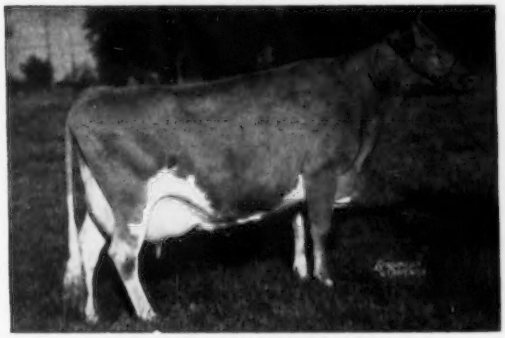

HORSE SHOE CONRAD'S LILLIAN
12396—625—Jr2—365C—3x
15899—783—Sr3—365—3x
17793—933—Sr4—365—3x
2 AR daughters, 1 AR son

Northern F. Hermes
21 tested daughters average
10042—492—305—days—2x—M. E.

We have 14 daughters by

LUSHACRES FOREMOST HERMES

His first six unselected two-year-old daughters average 8150 milk—5.0%—414 fat—305 days—2x, an increase of 1073 milk—.1%—60 fat over their dams.

SEND FOR PRICE — COMPLETE INFORMATION AND PEDIGREE ON THIS PROVED BULL RICH IN FOREMOST HERMES—CONRAD AND LILLIAN BLOOD.

Harold M. Foster & Sons **Washington, Illinois**

A PROVED SIRE . . . Many Of Our Best Cows Are Bred To Niles

A NILES DAUGHTER . . .

CRESCENT'S N. BELLE (VG '54) Has Done Well For Her Owner, Bob Davis, Kuna, Idaho. 1st prize 4-year-old, Western Idaho, 1955. 2nd Aged Cow and Reserve Champion Female, Western Idaho, 1956.

WE ALSO HAVE IN SERVICE . . .

A NILES SON AND GRANDSON

CRESCENT'S N. NOBLE

Sire: Chicona Niles

Dam: Sally's Maggie
14520—738—9yrs—HIR—365—2x
4 times VG.

CRESCENT'S E. BOBO

Sire: Far West Fame's Eldon

Dam: Crescent's N. Bernice
A Class Leading Niles daughter (see opposite).

WE HAVE SEVERAL TOP NILES SONS OUT OF OUR BEST COWS PRICED TO SELL NOW

CRESCENT FARM

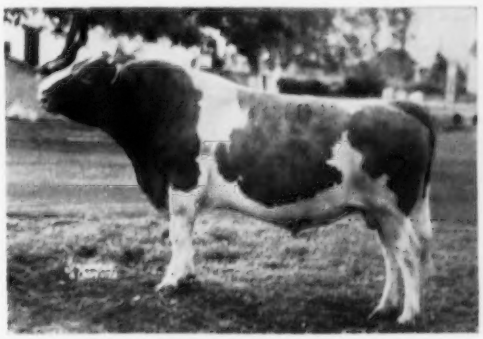

CHICONA NILES

Sire: **Chicona Pablo, AR.** A sire that is doing a real job at Quail Roost Farm. He is out of the Excellent cow, Pippa of Chicona. 7 good records, 5 over 600 lbs. fat on 2x. 12270—713—Sr3—2x.

Dam: **Norlina of Chicona,** 10697—590—Sr2—305C—2x. 10429—607—Sr3—365—2x. 3 AR sons, 3 AR daughters.

TYPICAL NILES DAUGHTERS — ALL HIR

Crescent's N. Bernice, *12114—582—Jr2—365C—2x. 10970—506—Sr3—305C—2x. 11918—639—Sr4—305C—2x
Crescent's N. Margo, 9125—483—Jr2—305C—2x
Crescent's N. Bella, 9640—471—Jr2—305C—2x
Crescent's N. Gail, 7808—440—Sr2—284C—2x
Crescent's N. Carolee, 9512—434—Jr2—305C—2x
Crescent's N. Star, 8155—428—Sr2—365—2x

G. O. SWALES
JOHNSON, WASHINGTON

CHESTER WHITE HOGS

GUERNSEY CATTLE

POLK CITY **ROSEBUD FARM** IOWA

REGISTERED GUERNSEYS ★ BREEDING STOCK AVAILABLE

WHAT A COW!! **DAWN** — DAM OF OUR JUNIOR SIRE — A GRAND CHAMPION AND EXCELLENT 5 CONSECUTIVE YEARS.

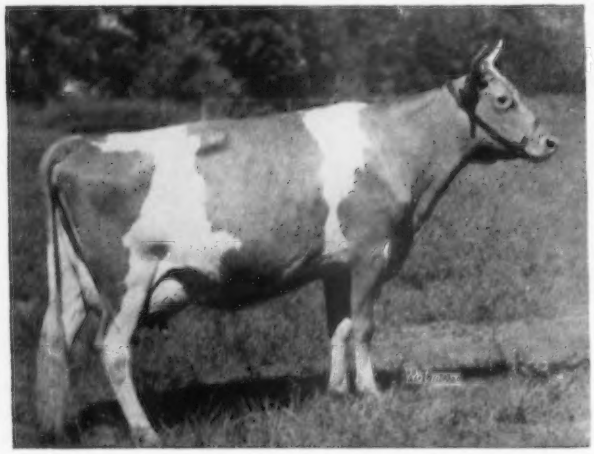

ROSEBUD FARM RULER

Born February 28, 1955

Sire: **McDonald Farms Fore Ruler** (below)

Dam: **Rosebud Farm Dawn**

E '52 '53 '54 '55 '56

Excellent all the way, 1956, in Mammary System.

9047—498—Jr2—HIR—2x
10921—559—Jr3—HIR—2x
12346—657—Jr4—HIR—2x
14183—755—6yrs—HIR—365—2x

1st Aged, Sr. & Gr. Champion, Iowa, 1956.

McDONALD FARMS FORE RULER

Born October 12, 1951

Sire: **McDonald's Foremost Prediction, AR**
A full brother to FLUTE, DELLA, GENTLE, all Excellent.

His Dam

McDONALD FARMS PRE LYNN, E '52 '54
12354—618—Jr2—365—3x
14745—749—Sr3—365C—3x
15692—806—Sr4—365C—3x
17325—853—6yrs—365—3x
18466—925—7yrs—365C—3x

His Sire's Dam

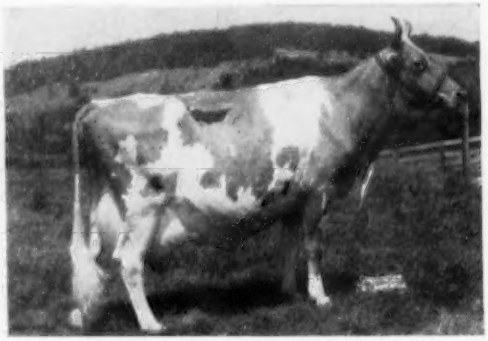

DOUGLASTON LADY AUGUSTA, E '47 '48
12106—607—Jr3—365—3x
6 AR daughters, 4 Excellent, 2 VG.

WE HAVE SEVERAL FINE SIRE PROSPECTS FOR SALE NOW
SEND FOR FULL PEDIGREES AND PRICES

ROSEBUD FARM

ALVIN W. HITZ & SON (Bill)

4 miles East . . . POLK CITY, IOWA

WESTERN GLOW FARMS, Inc.

HOME OF WORLD'S RECORDS AND CLASS LEADERS

RT. 1, BOX 112 ✦ BOW, WASH.

T.B. AND BANG'S FREE

FRIEDRICHS BROS., OWNERS

Our Butterfat—Traveler Breeding Program has **made Guernsey History** in many of the top ranking sales in the Nation, as well as in the field of **National records** and **Class Leaders.**

That **great transmitting** sire, Hilltop Butterfat Count, sired "7" **Excellent** daughters, and "11" **daughters** that have Excellent daughters or granddaughters.

It was our desire to **develop** a Junior Herd Sire **loaded** with those history making bloodlines of our successful Butterfat—Traveler cross.

Thus we are presenting

Western Glow

Lou's Butterfat

Born: March 20, 1956
(picture taken at 3 months of age)

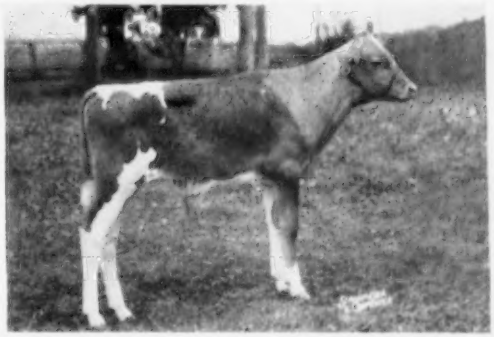

He carries 6 crosses to that great transmitting sire, Langwater Traveler.

He carries 3 crosses to that great brood cow, Pansy's Maryann, and 2 crosses to the great sire, Hilltop Butterfat Count.

His Sire

(picture taken at 10½ years of age)

WESTERN GLOW MARYMOST
5 Class Leading Daughters
35 AR daughters, 30 daughters classified, 2—E 12—VG—11 D
Western Glow Merry Maid (VG), *14910—*790—Sr2—365C—2x
Western Glow Merry Duchess (E), 15313—743—Sr4—365—2x
Western Glow Merry Lee (VG), 11256—*642—Sr2—365C—2x

His Dam

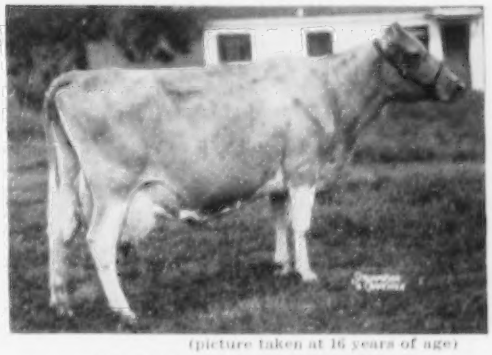

(picture taken at 16 years of age)

WESTERN GLOW BUTTERFAT LOU
4 times Excellent (E '51 '54 '55 '56)
12431—624—Jr2—365C—2x, 15017—715—7yrs—365C—2x
2 AR sons, 4 AR daughters that include
Western Glow F. Marylou (E '55)
Topped the Franchester Sale at $5,000.
*14356—648—Jr2—365C—2x, 15006—687—Sr3—363—2x

50% (6 out of 12) of the highest priced Guernsey females sold at Public Auction to date, during 1956, carry our BUTTERFAT—TRAVELER BREEDING

BUTTERTON MASTER'S YAKIMA ($6,600) (Top 1956 McDonald Sale)	By **Western Glow Master**, a son of **Western Glow Butterfat Maryann**
FAR WEST BONNIE LOU ($5,700) (2nd high 1956 Guernsey Sale)	By a son of **Western Glow Maryann's Royal** out of a daughter of **Western Glow Country Fame**
CHUKLUCK MERMAID ($7,000) (Top 1956 Guernsey Sale)	By **Western Glow Lucky Strike**, a son of **Western Glow Maryann's Royal**
LINDEAN'S ANTONETTE SAPPHIRE ($5,500) (Top 1956 Butterfat Sale)	Out of a daughter of **Western Glow Man O'War**
FAR WEST ROYAL PRINCESS ($3,700)	By a son of **Western Glow Maryann's Royal** out of a daughter of **Western Glow Dairy King**
BROCKWELL ROYAL FAITHFUL ($4,800) (2nd high 1956 Butterfat Sale)	By **Western Glow Lou's Royal** out of a daughter of **Western Glow Imperial**

Why not brighten your future breeding program with a Butterfat—Traveler bred bull ?

WESTERN GLOW FARMS, INC. **BOW, WASHINGTON**

FRIEDRICHS BROS.

T. B. Accredited Herd No. 2 — Bang's Accredited No. 17

FOR SALE — 3 SONS OF CHICONA NETTLETON, AND A GRANDSON OF PIPPA OF CHICONA

1. **Bull born July 12, 1955**

   Dam: **Avalawn Sunrise**, VG '54

   8900—466—Jr3—HIR—305C—2x

   9207—486—Jr4—HIR—305C—2x

2. **Bull born October 2, 1956**

   Dam: **Golden Charm Pip**

   10028—573—Sr2—HIR—365C—2x

3. **Bull born May 17, 1956**

   Dam: **Rock Haven Maryann**

   9581—429—Jr4—HIR—305C—2x

   8478—404—5yrs—HIR—305C—2x

THEIR SIRE: **CHICONA NETTLETON**

Sire: **Chicona Leonidas**

Dam: **Norlina of Chicona**

10429—607—Sr3—365—2x

5 AR sons, 3 AR daughters

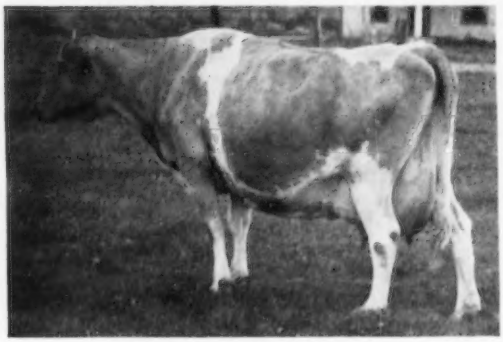

PIPPA OF CHICONA, E '49

12270—713—Sr3—365—2x
10972—663—AAA—2x
11568—691—AA—2x
10746—611—AA—2x
11221—645—10yrs—365—2x

Her Grandson for sale, born December 6, 1955

Sire: **Rock Haven Monarch**

Dam: **Palmeda of Chicona**

9236—522—Sr3—HIR—2x
10399—591—Sr4—HIR—365—2x
9798—559—5yrs—HIR—305C—2x
10771—611—6yrs—HIR—305C—2x
A daughter of Pippa (above).

THESE BULLS ARE RICH IN LANGWATER TRAVELER BREEDING
SEND FOR PRICES AND PEDIGREES

ROCK HAVEN GUERNSEY FARM

SIDNEY E. BUTTS, Owner — STAR ROUTE — MORTON, WASHINGTON

ARGILLA FARM

IPSWICH, MASSACHUSETTS

OUR **SIRES** are all Argilla bred and from the **ELITE** COW FAMILY

SENIOR SIRE

ARGILLA ALTAIR
(Born 6-22-51)

Completed 305-day, 2x records on his first 5 unselected daughters average **9,878** lbs. of milk and **499** lbs. of fat, actual.

S. **Deershorn Foremost Noble** Plus-proved at a high level and presently in service at the Massachusetts Artificial Insemination Stud.

D. **Wood Ford Elite.** Highest lifetime production of any Massachusetts Guernsey with **118,877** lbs. of milk and **6,407** lbs. of fat in **10** lactations, all **2x.**

JUNIOR SIRES
(Owned jointly with the N. H. - Vt. Breeding Assn.)

ARGILLA CLOE'S NEPTUNE
(Born 1-28-55)

Presently in the young sire-proving program of the N. H. - Vt. Breeding Association.

S. **Yellow Creek King's Noble** Satisfactory AB proof and presently in service at the N. H. - Vt. stud.

D. **Argilla Cloe.** Daughter of **Wood Ford Elite** (above) and with **3** immature records averaging **10,789** of milk and **550** of fat, all **2x.**

ARGILLA BRIGHT STAR'S BRUTUS (Born 2-23-55)

Presently in the young sire-proving program of the N. H. - Vt. Breeding Association.

S. **Yellow Creek King's Noble** See above.

D. **Argilla Bright Star.** Another daughter of **Wood Ford Elite** (above) and with **5** HIR **700**-lb. records, all **2x.**

ARGILLA Q. ELITE'S NERO
(Born 3-8-55)

Presently in the young sire-proving program of the N. H. - Vt. Breeding Association.

S. **Mulhocaway Rosenkavalier** 32 AB daughters average **8867** of milk and **483** of fat.

D. **Wood Ford Queen Elite.** Still another daughter of **Wood Ford Elite** (above) and with **5** HIR records, averaging **12,000** lbs. of milk and **600** lbs. of fat, all **2x.**

T. B. and Bang's Accredited — Calfhood Vaccinated

J. J. GLESSNER
Telephone: 305

R. E. JOHNSON
Telephone: 189-W

BROOKSIDE FARM

PRESENTS 3 SIRES IN SERVICE

I. **CAUMSETT FOOTPRINT**

Born November 28, 1951

Sire: **CAUMSETT PATHFINDER**
A son of Caumsett Dynamo, AR, out of Caumsett Clara, 14306—725—EE, 2 AR daughters, Caumsett Ocean Clarice, 16371—964—AA, full sister to Pathfinder; Caumsett Royal Claire, VG '50, 16280—803—CC.

Dam: **CAUMSETT INDIAN JEWEL**, E '51
10003—538—Jr2—365C—3x
11188—575—Jr3—305C—3x

Next Dam: **CAUMSETT HARBOR RUBY**, E '52
17140—743—5yrs—365C—3x

II. **TWIN BIRCH NOBLE**

Born January 26, 1950

Sire: **NODROG OF TWIN BIRCH**

Dam: **TWIN BIRCH PAL'S CLARICE**
5 rec., all 2x, av. 13387—686; *15269—782—Sr3—HIR—365—2x; 13786—700—5yrs—HIR—359—2x.
2 AR daus. both over 11000 M—660 F.

III. **AJAX'S GOVERNOR OF BROOKSIDE**

Born December 28, 1948

1st Sr. Get, Columbia Co., 1956 and sire of 3 Best Females, same show.

Sire: **CAUMSETT AJAX**

Dam: **HONEYSUCKLE OF BROOKSIDE**
14240—686—7yrs—305—2x—DHIA

STOCK FOR SALE

Tel. 8-1015

EARL S. WILLIAMS, Owner **North Chatham, N. Y.**

WELCOME IN FORWARD'S CLARA
* National milk producer and highest milk record for the breed. 4 times Excellent.
*26672—1120—6yrs—365—3x
Design Carries Clara Blood Top And Bottom

ANSMIL FARMS

HILLIARDS, OHIO

ONE OF OUR GOOD YOUNG COWS

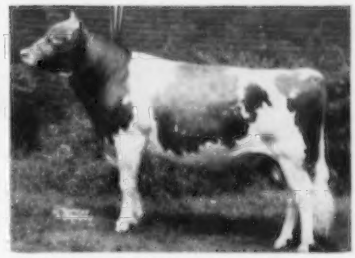

WELCOME IN CLARA DESIGN
Born August 21, 1953
All-American Bull Calf, 1954
All-American Sr. Yr. Bull, 1955
1st 2-year-old, Sr. and Gr. Ch., Ohio, Ind. '56

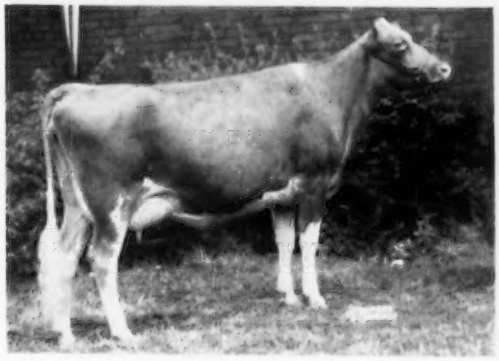

WELCOME IN CLARA DELAINE

1st prize two-year-old,

Ohio State Fair, 1956

Our Herd Sire . . . WELCOME IN CLARA DESIGN

was 1st prize 2-year-old and Senior and Grand Champion Bull, Ohio State Fair, 1956.

Our bull, Welcome In McKnight, won the Aged Bull class and was Reserve Senior and Grand Champion, Ohio State Fair, 1956.

The Junior Get of Welcome In Clara Design took top honors in this class at Ohio, 1956.

Another Herd Sire . . . FOREMOST J. C.'S PREMIER . . . Born July 28, 1955

A son of **FOREMOST J. C.**, 49 tested daughters, 80 records average 9593—448—305—M.E.—2x (THE FAITHFUL FAMILY) and out of SALLIE LOU (**see below**). Premier is a full brother to Foremost J. C.'s Sallie Lou (VG), 12310—637—Sr3—365—3x.

His Dam

FOREMOST ROYAL'S SALLIE LOU (VG '55)
11987—561—Jr3—365—3x, 15989—776—Jr4—365—3x
19573—952—6yrs—365C—3x, 20466—1029—7yrs—365C—3x
Sire: Foremost Royal Valor, AR

His Sire's Full Sister

FOREMOST QUANTITY (E '55)
8 records, 5 over 800 lbs. fat. 18288—874—Sr4—365—3x. Winner of the Liebers' Production Trophy, 1953. THE FAITHFUL FAMILY

Plan to visit our herd, you are always welcome. If you are looking for a top bull calf we can usually sell one sired by DESIGN or PREMIER . . . Write us your needs.

Please address all correspondence to Anson B. Smith, 74 N. Third St., Columbus 15, Ohio

OUR HERD SIRES

At the present time we have 3 PROVED SIRES IN THE HERD, we are using FROZEN SEMEN FROM FAIRLAWN PEERLESS ACTOR, and we are using 2 JUNIOR HERD SIRES FROM OUTSTANDING COW FAMILIES.

OUR PROVED SIRES . . . . . We recently purchased a son of Fairlawn Peerless Actor from Pine Hill Farm, Katonah, New York, where he has many outstanding daughters including Pine Hill Peerless Pamela that just finished with 17034—935—Jr4—365C—2x (pending), **1st for fat, 4th for milk.**
This bull, **SPORTSMAN'S EARNEST PEER,** is by "Actor" out of Fairlawn F. P. Ernestine, making the bull a maternal brother to FAIRLAWN K. JOLICE, (E '53 '56), 5 outstanding records that include 15731—819—Sr4—365C—3x; 18669—983—8yrs—365—3x, one of the truly great cows at Bayville Farms, Inc., Norfolk, Virginia. We will feature this bull very soon in the Journal.

AN EASTERN KING SON . . . **FAIRLAWN K. WARRIOR** has just returned from Partridge Hall Farm, Lahaska, Pennsylvania, where he has many good daughters that are typier and making better records than their dams. See page 9, September 1, 1956 Journal for details on the Warrior bull.

OUR THIRD PROVED SIRE . . . **FAIRLAWN ACTRESS' HORNET** is well known for his outstanding sons that include Fairlawn Hornet's Sheik, that recently sold to the Badger Breeders Co-op for $15,000. Sheik has many outstanding daughters in the Valley Oaks Farm herd.

Our Two Junior Herd Sires

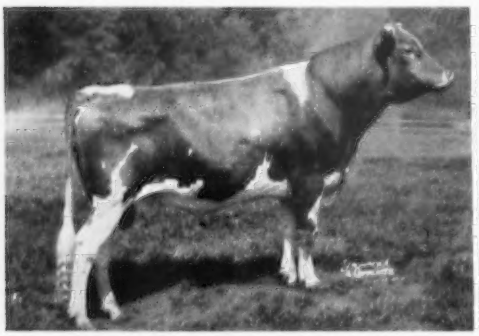

FAIRLAWN K. STEADFAST

A King son from the Levity family. He is a full brother to Fairlawn K. Gay Levity (E '50 '55) 17244—845—7yrs—365—3x. One of the best cows owned at Franchester.

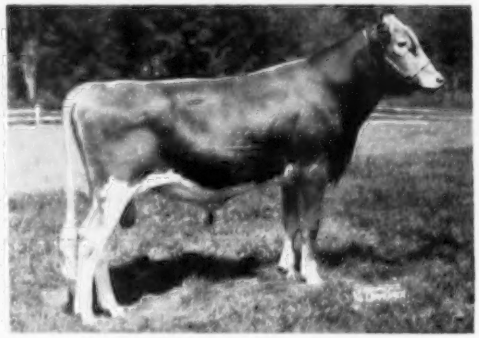

FAIRLAWN DAISY'S ACTOR

An Actor son out of Maple Lawn's Baron Daisy (E '51 '53 '55). 17792—885—7yrs—365C—3x, 15724—810—8yrs—365—3x. Honorable Mention All-American '54. Gr. Ch., Topsfield '55, Res. Ch., N. Y. '55.

STEADFAST . . . At the present time we have several Steadfast calves in the herd and 14 are in calf to his services. We are impressed with the size, scale and bone of these calves. He is to be used at Partridge Hall for one year and then will be returned to the farm.

DAISY'S ACTOR . . . Daisy's Actor was a member of our show herd and was Jr. Ch., Mass. and Conn. State Shows. We particularly like his great size and scale and are looking forward to his calves that will start arriving in December.

ACTOR SEMEN

We still have 250 vials of frozen semen from FAIRLAWN PEERLESS ACTOR
and will be breeding many of our top cows to this great proved bull.

WHY NOT PLAN TO VISIT US BEFORE YOU BUY YOUR NEXT HERD SIRE?

REMEMBER . . . **FAIRLAWN BRED BULLS** sired the cow that was Grand Champion at N. J., Pa., and Res. Gr. Ch. at the Int. '56, the first Jr. Get at the Nat. and Int., the Gr. Ch. cow, Jr. Ch. female, 1st Get of Sire, California State Fair, the First Get, E. S. E., and the cow that was unbeaten in her class at five leading Eastern shows. **There are many more examples to prove that FAIRLAWN BRED BULLS SIRE TYPE and PRODUCTION.**

FAIRLAWN FARMS ~ Millis, Massachusetts

A. M. SONNABEND, Owner — ANDY WARNER, Ass't Manager — DR. E. B. HOPPER, Manager

Telephone Frontier 6-2301

17183 LBS. MILK — 841 LBS. FAT IS THE AVERAGE OF OUR SIRES' DAMS' HIGH RECORDS

BASQUAERIE ESQUIRE'S EMPEROR

Born August 29, 1950

A maternal brother to Coronation Majestic Arawana, E '52, 17558—937—5yrs—365C—3x.

Sire: **LANGWATER ESQUIRE, AR**
By Langwater Countryman, AR, out of Langwater Cereus, 13456—700—Sr4C—3x, dam of Langwater Venus, *19999—*1011—Sr3—3x.

His Dam

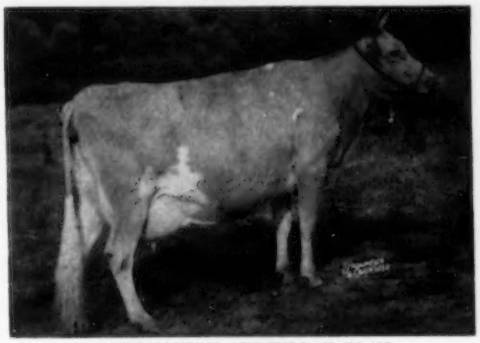

CORONATION AURINIA, E '53 '55
11131—617—Sr2—365—3x, 16501—833—5yrs—365—3x
12978—674—6yrs—305C—3x

GREENWAY SQUIRE

Born February 6, 1954

Maternal sister, Greenway Sun Belle, 13220—644—Sr2—365C—3x.

Sire: **GREENWAY PRINCE CHARMING, AR**
By Green Meads Prospect, AR, out of Blossom of Ware, 17716—951—Sr4C—3x, 19154—999—A, 18179—990—AA, 2 AR sons, 3 AR daughters, all over 630 lbs. fat.

Dam: **COUNTY BELLE OF WARE**
11970—552—Sr2—365—3x, 16983—806—6yrs—365C—3x
By Green Meads Prospect, AR, out of Annabelle of Ware, 11273—575—GG—3x.

FLYING HORSE BELINDA'S PHIL

Born October 25, 1952

Maternal sister, Flying Horse T.'s Belinda, 13871—721—Jr3—365C—3x.

Sire: **ARGILLA ROYAL PHILOSOPHER, AR**
$28,500. By Alfalfa Farm Philosopher, AR, out of Argilla Fair Palotterie 3d, VG '47 '48, 15900—810—CC, 15907—823—A.

Dam: **FLYING HORSE COLONEL'S BELINDA**
13117—702—Sr3—365C—3x, 16015—794—6yrs—365C—3x
18067—884—9yrs—365—3x

SONS OF THESE SIRES FOR SALE OUT OF HIGH RECORD DAMS
1955 DHIA AVERAGE HIGHEST OF ANY BREED
12900 LBS. MILK — 692 LBS. FAT 57.6 COWS ALL 2X

POND ACRE FARM — Craryville, New York

HELEN S. HYLAND, Owner — ROBERT SOUTHWORTH, Herdsman

W. T. JORDAN
W. T. JORDAN, JR.
A. O. JORDAN

CONCORD
NEW HAMPSHIRE

A SON AND GRANDSON OF LANGWATER DARIUS IN SERVICE.

KADOCKADEE DARIUS' MAY KING
Born April 25, 1952

Full brother to Kadockadee Daretta
12423—483—5yrs—2x in 236 days

Sire: **Langwater Darius, AR**
18 PR sons, 104 AR daughters

Dam: **Kadockadee Rascal's Mayetta**
14339—651—5yrs—HIR—365—2x
A daughter of **Kadockadee Mayetta,**
12087—570—AHI—730

FORGES CLANSMAN
Born July 23, 1952
1st Sr. Yr., E. S. E. '54
1st 2-yr-old, E. S. E. '55

Sire: **Garnet's Darius, AR**
13 daus. M. E. — 305—2x av. 10287—506

Dam: **Forges Studio Bell**
12468—631—Jr3—365C—3x
16020—776—Sr4—365—3x

VISITORS WELCOME

BERTHOLF DAIRY

"70 Cows Milking Under Commercial Conditions"

NORTHERN COMMODORE

From a 4-generation Class Leading family.

Sire: **STERLINGOLD COURTEOUS KING, AR**

His Class Leader Dam

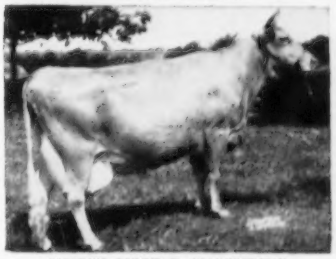

HORSE SHOE F. VALINTINE
*17883—728—Jr3—365C—3x
Class Leader 8th in milk
21147—850—7yrs—365—3x

Her Daughter— **Northern Conrad's Shirley**
*19416—870—7yrs—365—**2x**
Class Leader 2nd in milk

Her Granddaughter— **Northern Karen**
*19530—*979—Sr4—365—**2x**
National Class Leader milk, 3rd fat.

Her Great Granddaughter— **Northern Memento**
*14879—*747—Sr2—365C—**2x**
Class Leader 2nd milk, 3rd fat.

See our other sires in Directory Section.

VISITORS WELCOME

W. H. BERTHOLF, Owner
Route 2 WICHITA, KANSAS

KNOCKFIERNA PRESENTS ITS SENIOR AND TWO JUNIOR SIRES

KNOCKFIERNA'S S. APPRENTICE

Born August 18, 1948

14 AR daughters include: **KNOCKFIERNA'S A. BLUEBONNET,** 10003—381—Sr2—HIR—305C—2x; **KNOCKFIERNA'S A. IDOL,** 11414—473—5yrs in 234 days—2x; **KNOCKFIERNA'S A. RADIANCE,** 9548—410—Sr3—HIR in 241 days.

Sire: **THE SORCERER OF DESTINY, AR.** He had only 7 daus. 5 tested here av. 9176—401—2x, all immature.

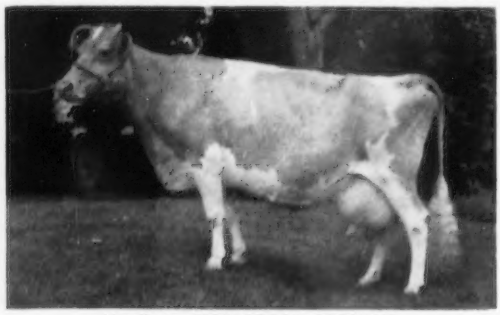

His Dam: **MASSAPOAG ARIADNE**
9452—429—5yrs—305C—2x. 12207—538—11yrs—HIR—305C—2x. 10769—466—13yrs—HIR—365—2x. Lifetime production to date 106,000 lbs. milk.

KNOCKFIERNA'S A. BATTLE AXE

Born March 31, 1954

Full brother to Bluebonnet (above) and Knockfierna's A. Blue Rose, 8253—341—Jr3—305C—2x.

Sire: **KNOCKFIERNA'S S. APPRENTICE** (above)

Dam: **MAJOR'S BLUEBELL OF DESTINY,** 11778—482—5yrs—HIR—305C—2x. 9958—377—6yrs—HIR—305C—2x.

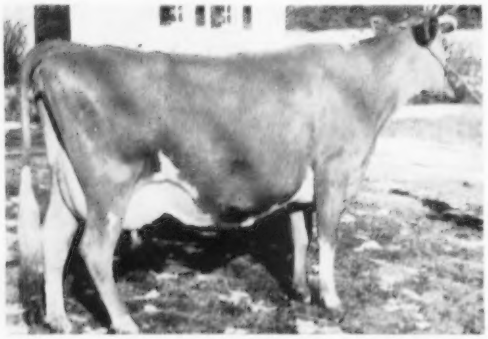

His Dam's Full Sister: **KNOCKFIERNA'S M. BLUET**
11266—517—6yrsC—HIR—610
11314—551—7yrs—2x in 250 days

MULHOCAWAY BUTTERFAT TRUST

Born September 14, 1955

Sire: **MULHOCAWAY BUTTERFAT ADONIS, AR**

His Dam: **MULHOCAWAY BELL HOPEFUL,** VG 3 times
10975—645—Sr3—HIR—305C—3x

4 paternal sisters to TRUST averaged $2,712 in the First Butterfat Sale, October, 1956

KNOCKFIERNA

Tel. 409-W5

Mr. & Mrs. J. R. Walker — Owners
Ralph Campbell — Herdsman

R. F. D. 1 — MILFORD, N. H.

BELLEVERNON FARM

CATTLE FOR SALE AT ALL TIMES

IN SERVICE

IDEAL'S GOLD STAR — 54 daus. in herd. 2-year-olds making over 10000 M. in 305 days. S: **Ideal's Beacon, AR.** D: **Ideal's L. D.'s Starlet,** 17958—841—6yrs—365C—3x.

IDEAL'S ANNETTE'S SUPERIOR. S: **Ideal's Superior, AR.** D: **Ideal's Beacon's Annette,** 14888—750—Sr3—365—3x.

WOODACRES FORE CHIEF — FOR SALE. Born September 15, 1953. S: **McDonald Farms Fore Perfection.** D: **Glengeran Leader's Caddy** (VG '53), 17279—888—5yrs—365—3x.

HERD OF 75 HEAD, CERTIFIED, CALFHOOD VACC.

Harry C. Schutt, Owner — **Middletown, New York**

SPRINGMEADOW FARM

TWIN LAKES, WISCONSIN

IN SERVICE —

A Double Grandson of **Ideal's Beacon**

IDEAL'S WILMA'S BEACON

Born September 17, 1951

Sire: **Ideal's Ranchero**
A son of Beacon out of Summitstead's Rosette, 12435—611—6yrs—305C—3x. 15155—823—11yrs—3x.

Dam: **Ideal's Beacon's Wilma**
16645—804—Sr2—365C—3x. A daughter of Beacon out of Ideal's Edward's Wilma, 13042—749—Jr2—365—3x, dam of 4 AR daughters, all over 500 lbs. fat.

VISITORS ALWAYS WELCOME

Fred H. Sasser, Owner — **Elmer Bieker, Manager**

DISTANT VIEW

OUR HERD SIRE

BARON ROMULUS

Sire: **Hominy Hill Baron, AR**
37 daus. 60 rec. av. 9471—465—M.E.—305—2x.

Dam: **Coldspring's B. R. Catharine** (E '51)
12399—591—Sr2—365—3x
14437—816—Jr4—365C—3x

VISITORS WELCOME

H. W. McELWEE — GOLDEN GUERNSEY — **HAGERSTOWN, MD.**

OUR HERD SIRE — FOR SALE ON JULY 1, 1957

FOREMOST J. C.'S DYNAMO

Born September 11, 1953

Sire: **Foremost J. C.** A son of Foremost Royal Valor, AR, out of Superb's Faithful, 3 consecutive records over 1000 lbs. fat. 19678—1077—6yrs—365C—3x (5 AR sons, 3 AR daughters).

Dam: **Foremost Acme's Minna** (VG '55)
12558—577—Jr2—365—3x.

Next Dam: **Caumsett Ocean Minerva** (VG '48 '55)
16188—762—Jr4—365C—3x.

His daughters are really nice. He is a ¾ brother to Foremost Quantity's Royal, herd sire at Rosewood and Rolling Acres Farms.

Our 1956 DHIA Herd Average . . . 8708 MILK—443 FAT—2x. 1955 DHIA Herd Average . . . 413 FAT. 1954 DHIA Herd Average . . . 416 FAT. Two cows, Morkassel Royal Kate and Morkassel Royal Thelma, each finished records of 520 lbs. fat—DHIA—2x as 3-year-olds.

Will also sell a couple of heifer calves suitable for 4-H or FFA projects.

VISITORS WELCOME

Andy Morkassel & Sons
Warren, Minnesota

MORKASSEL FARM

HILL GIRT Guernseys

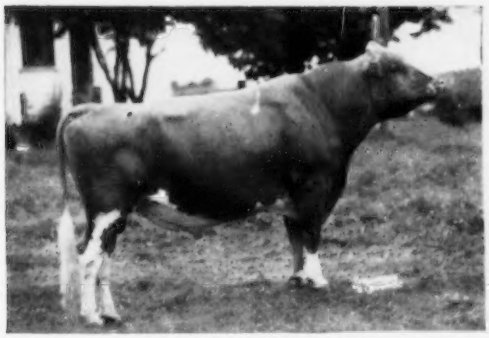

Western Glow Lou's Fame

He has been in service at Hill Girt for the past 18 months. To date we have 14 heifer calves in the herd and some of our best cows are due to calve to his service in November and December, including Yellow Creek King's Marcelle, Glengeran Leader's Bonny and Woodacres Leader's Marcelle.

26 AR daus., 19 classified, 1—E, 11—VG, 7—D

Western Glow Fame's Della
*14026—670—Jr2—365—2x

Rocky Home Fame's Faith
11892—639—Sr4—365—2x

Western Glow Fame's Virtue
15190—635—Jr2—365—2x

Western Glow Fame's Melinda
13458—623—Sr2—365—3x

← His Sire:
Western Glow Royal Fame

His Dam: →
Western Glow Butterfat Lou
(pictured at 16 years)

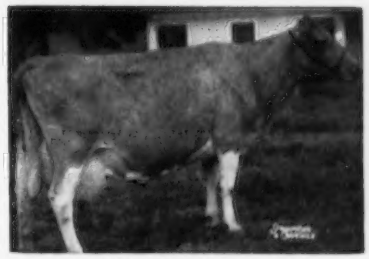

E '51 '54 '55 '56
12431—624—Jr2—365C—2x
15017—715—5yrs—365C—2x
4 AR daus.

Giant Cedar Star Lily
VG '47 '51 '52
11875—668—Jr4—305C—2x

Western Glow Laughter
VG '50 '52 '54 '55
14496—664—5yrs—305C—2x

Western Glow F. Marylou, E '55
*14356—648—Jr2C—2x—15006—687—Sr3—363—2x. Topped 1955 Franchester Sale at $5,000, to John Worthington.

At the Butterfat Sale the public appraisal of cattle carrying Butterfat blood was most gratifying to all breeders working with this blood. It has been our experience and observation that this breeding will add size, strength and type.

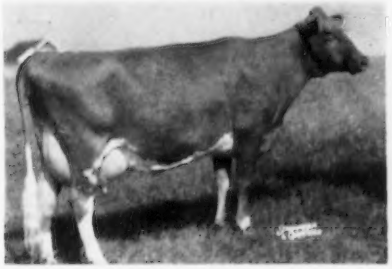

YELLOW CREEK KING'S MARCELLE
E '52 '53 '54

11299—521—Jr2—305C—2x, 17049—772—Jr4—305C—3x, (2nd for Milk, 4th for Fat); 20477—893—5yrs—365C—3x, 17839—794—6yrs—305C—3x; 1st 4 Yrs., Sr. & Gr. Ch., N. J. S. F., 1st 4 Yrs., Res. Ch., N. J. G. B., 1952; Member 1st Dairy Herd, N. J. S. F.; 2nd Dairy Herd, N. J. G. B.; Best Uddered Cow, N. J. S. F., 3rd Best Uddered, N. J. G. B., 1952; 1st Aged, Sr. & Gr. Ch., 2nd Best Uddered, Pa. G. S., 1953; 1st Aged, Sr. & Gr. Ch., 1st Best Uddered, N. J. S. F., 1954.

Dam of: **Woodacres Leader's Marcelle**, 1st Sr. Calf, N. J. S. F., 1954; 1st Sr. Calf & Jr. Ch., N. J. G. B., 1954, 1st Jr. Yr., Jr. & Res. Ch., Mid-Atlantic, 1954; Member 1st Jr. Get, N. J. G. B., Pa. G. S., N. J. S. F., 1954.

King's Marcelle, her daughter by Leader and Leader's Bonny are due in November and December to our herd sire Western Glow Lou's Fame (see above). **PLAN TO VISIT OUR HERD OR WRITE ABOUT AVAILABLE FAME SONS.**

GLENGERAN LEADER'S BONNY
E '54 '54

10787—512—Sr2—305C—3x
16978—852—Sr3—365—3x
15448—791—5yrs—305C—3x

2nd 4 Yrs., N. J. G. B., 1953; Member 1st Sr Get of Sire, N. J. G. B. & Pa. G. S., 1953, N. J. G. B., 1954; 4th Aged Cow and Member 1st Sr. Get of Sire, N. J. G. B., 1955.

Woodacres Statesman Bonny (at Hominy Hill Farms): 12413—664—Jr2—365C—3x; 13167—*741—Jr3—365C—2x, 8th in fat.

Woodacres Cavalier's Bonny, 1st Sr. Heifer Calf and Jr. Champion, New York State, 1955.

★

HARRY G. HASKELL, JR., Owner — **CHADDS FORD, PA.** — GEO. M. NEWLIN, Manager

In Service At Singley Guernsey Farm

OUR SENIOR SIRE — **WALKER FARMS PIPER ADMIRAL,** a proved son of Flying Horse Royal Piper, AR, out of Vincent's Foremost Almarina, 11509—507—Jr2—365—3x, dam of Walker Royal Alice, VG '48, 10781—597—F—3x, she a full sister to Admiral.

TWO PRODUCTION-BRED JUNIOR SIRES

WILGORLAN FARMS SPORTSMAN

Born April 22, 1953

(Owned jointly with J. H. Harris, Jr., Wynne, Ark.)

Sire: **HOMINY HILL KING'S COURAGEOUS, AR**

His Dam

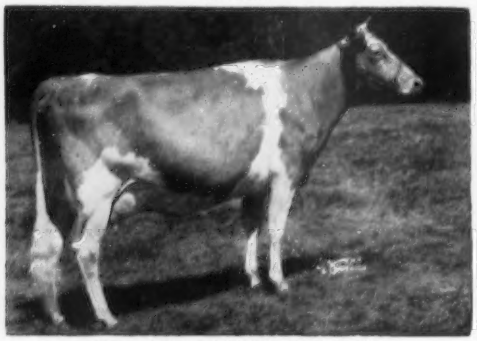

WILGORLAN FARMS STARLIGHT
13068—661—Jr2—365—3x
14454—740—Sr3—365C—3x
14962—762—5yrs—365—2x
Classified Very Good 3 times

If this proved production interests you — Write us your needs

FLYING HORSE HARMONY'S LADDIE

Born December 6, 1953

(Owned jointly with Lloyd C. Elliott, Little Rock, Ark.)

Dam: **FLYING HORSE COLONEL'S LOTTIE**
14750—823—Jr2—365—3x

Next Dam: **ARGILLA FAIR PALOTTERIE 3d**
15907—823—A—3x. Sold for $14,000 in 1945.

His Sire: **FLYING HORSE MELODY MASTER**
Sr. & Gr. Ch. Bull, E. S. E., Res. Ch., N. Y., 1955. All-American Aged Bull, 1954. Sr. & Gr. Ch., Essex County Spring Show, Topsfield, E. S. E., 1954. His Jr. Get, All-American Honorable Mention, 1954. Sr. & Gr. Ch., N. G. S., I. D. S., 1953. 1st Jr. Get, E. S. E., 1955. 3 AR daughters, Flying Horse Harmony Dorothy, 11413—681—Jr2—3x. Sire: Flying Horse Musicmaker, AR.

SINGLEY GUERNSEY FARM

H. D. SINGLEY & SON, Owners

Rt. 4, Little Rock, Ark.

HAR-MUR FARM

SIRES IN SERVICE

1.

CLA-ORE MONOPOLY'S QUOTIENT

U. S. D. A. Proof all 2x

7 Daus.	7 rec.	9809	5.6	545
7 Dams	13 rec.	8860	5.0	440
Difference (5-7-6)		+949	+.6	+105

Sire: **Cla-ore Monopoly**

Dam: **Queen of Cla-ore,** VG '51
9692—500—9yrs—HIR—332—2x

2.

CLA-ORE COUNT'S LAWTON

Born November 11, 1951

Sire: **Happyholme Crown Count**

Dam: **Cla-ore Knight's Luscious,** VG '53 '54 '55
12632—611—Sr2—365C—2x
By Chicona Novelty's Knight, AR, out of Lindy Lou of Cla-ore, VG '53, 11467—519—7yrs—HIR—365—2x.

WE HAVE 3 YEARLING SONS OF THESE SIRES FOR SALE, OUT OF HIGH RECORD DAMS

DHIA AND HIR TESTING

HARRY & MURIEL F. ERSEN — **Route 3, Box 333**
Owners — **ASTORIA, OREGON**

OUR SONS OF PROVEN SIRES NOW IN SERVICE

1. **ELLERSLIE BEAUTY'S MASTER**

Born October 10, 1952

Sire: **COLDSPRING'S BEAUTY'S QUINCE**
From the Beauty family at Coldsprings Farm

Dam: **QUAIL ROOST NOMAX MARIE,** VG '51 '52
4 rec. all over 568 lbs. fat
14200—722—5yrs—305C—3x
18740—909—6yrs—365—3x

Next Dam: **QUAIL ROOST GOLDEN MARIE**
16032—824—7yrs—365—3x

2. **KLONDIKE PREMOST ALLSTAR**

Born July 3, 1950

Sire: **McDONALD FARMS PREDICTMOST, AR**
By Foremost Prediction, AR, out of Coronation Monita, 13959—640—A.

Dam: **KLONDIKE GAY HEROINE,** VG '48
11618—632—BB, 11302—617—AA

3. **FAIRLAWN K. SELECT**

Born October 10, 1951

Sire: **FAIRLAWN H. EASTERN KING, AR**
54 daus.' 109 rec. M.E.—305—2x
average 10429—538.

Dam: **FAIRLAWN ACTOR'S MELBA**
8840—450—Jr2—365C—3x. Full sister, Fairlawn Actor's Melbette, E 5 times, 12347—666—Sr4—365C—3x.

BREEDING STOCK FOR SALE

ELLERSLIE FARM

JOHN M. DUNLOP, Owner

P. O. Box 2098 — **PETERSBURG, VA.**

SHAMROCK DAIRY THE HERD WITH 14 EXCELLENTS

PRESENTS THE MALE HALF OF OUR HERD

LOOK AT THE EXCELLENTS IN THEIR PEDIGREES

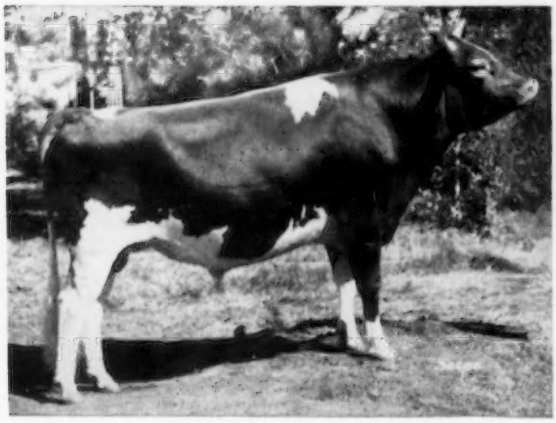

PEBBLEBROOK K. SENATOR

Born April 23, 1952. 1st Aged, Sr. & Gr., Utah and Arizona, 1955. 1st 2-year-old, Arizona, 1954. His 3 nearest dams average 14877 M — 733 F.

Sire: **FRANCHESTER KELLA'S KING, AR**
By McDonald Farms Steadfast, AR, out of McDonald Farms King's Kella, E 4 times, sold for $13,500, 1946, 18270—919—6yrs—365—3x.

Dam: **CAUMSETT INDIAN SUNSTONE,** E '51 '52
14127—631—Jr3—365—3x
Sold for $9,500, 1952. Sr. & Gr. Ch., Royal, 1954.

FAIRLAWN E. K. STEADFAST

Born July 12, 1953. Owned with J. W. Taylor, Las Cruces, New Mexico. From the GLORY and EGRETTE families. His 3 nearest dams average 16935 M — 852 F.

Sire: **FAIRLAWN ERMINE'S KING**
Full brother to Fairlawn K. Glory, E 5 times, $9,500, 17244—815—Jr4C—3x. By Fairlawn H. Eastern King, AR, out of Fairlawn Peerless Ermine, VG, 3 rec. over 838 lbs. fat, 17855—893—8yrs—3x.

HIMSELF

Dam: **FAIRLAWN H. COQUET,** VG '49 '51 '53 '55
13386—722—Jr2—365C—3x, 16394—861—7yrs—365C—3x
Next Dam: **FAIRLAWN PEERLESS EGRETTE,** E 4 times
15957—802—5yrs—365—3x.

FAIRLAWN ACTORINE'S PEERLESS

Born October 8, 1946. From the **Actress** and **Melba** families. His 3 nearest dams average 16704 M — 880 F. 3rd Jr. Get, Arizona, 1955

Sire: **FAIRLAWN MEMOIR'S PERFORMER, AR**
51 AR daughters, 1 over 1000, 2 over 900, 5 over 800, 8 over 700, 18 over 600 lbs. fat. 50 daughters' 80 rec. M. E — 305—2x av. 10469 M 5.0% 523 F. By Fairlawn Peerless Actor, AR, out of Coronation Memoir, VG '47 '48, 15493—875—B—365—3x.

HIMSELF

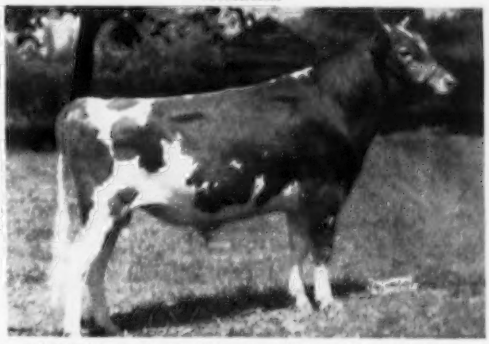

Dam: **FAIRLAWN HORNET'S ACTORINE,** E '48 '49 '51
11962—638—Jr2—365C—3x, 15473—785—5yrs—365—3x
Next Dam: **BRIGHT LAD'S ACTRESS,** E '47
*19146—*980—Jr4—365—3x

AND — Here Is A Great Pair Of Cows In Our Herd — Full Sisters And Both Excellent.

LOIS and LOUELLA
1st Produce, Utah, 1956
3rd Produce, N. G. S., 1956

GOOSE VALLEY LOIS

E '56

11911—581—Jr2—365C—888 T.M.
15221—698—5yrs—365—3x
18746—809—7yrs—365C—3x
1st Aged, Sr. & Gr. Ch., Utah, 1956.

GOOSE VALLEY LOUELLA

E '52 '56

9554—443—Jr2—HIR—365—2x
2nd Aged Cow, Utah, 1956.

VISITORS WELCOME

BREEDING STOCK FOR SALE

SHAMROCK DAIRY

W. T. McCLELLAND & SON

P. O. Box 870 — Tucson, Arizona

Five miles north of Tucson on Highway 80, turn west at our sign.

Vallemar Farms

LINCOLN, VERMONT

P.O. ADDRESS: R.F.D. #1, BRISTOL, VT.

JACK BALL, Manager — MR. & MRS. VALTIN H. LUST, Owners

OUR SENIOR SIRE

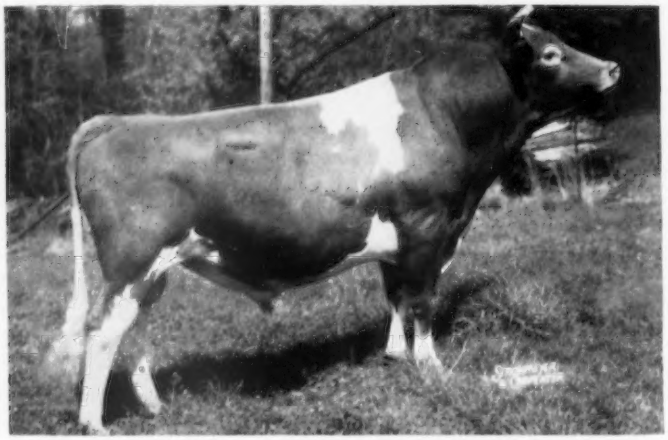

McDONALD FARMS PRE NUGGET

40 Daughters In Our Herd. His daughters are really milking on 2x.

PRE NUGGET DAUGHTERS IN OUR HERD WITH COMPLETED AR RECORDS ALL ON 2X MILKING

	MILK	FAT	AGE	DAYS
Paxon Hollow Nugget's Polly	13045	621	Jr2	305—2x (pending)
Paxon Hollow Nugget's Jean	11061	545	Jr3	305C—2x (pending)
Paxon Hollow Nugget's Prudence	11040	520	Jr3	305C—2x (pending)
Paxon Hollow Nugget's Beth	11020	518	Jr3	305—2x
Paxon Hollow N. Annabelle	10261	479	Jr3	305C—2x
Paxon Hollow Nugget's Lovelorn	10160	478	Jr3	305—2x
Paxon Hollow Nugget's Babs	7942	436	Jr2	305C—2x (pending)
Paxon Hollow Nugget's Dora	9310	415	Sr2	305—2x (pending)
Paxon Hollow Nugget's Iola	6967	412	Sr2	305—2x

Paxon Hollow Nugget's Melissa, the Pre Nugget daughter we sold in the 1956 McDonald Sale, finished with 9565—494—Jr3—305—2x.

PRE NUGGET DAUGHTERS NOW ON TEST — ALL 2X MILKING

	MILK	FAT	AGE	DAYS
***Paxon Hollow Nugget's Iola**	8026	483	Sr3	300
***Paxon Hollow N. Annabelle**	11047	516	Jr4	297
Paxon Hollow Nugget's Brenda	6460	315	Sr2	220
Paxon Hollow Nugget's Clarice	7274	358	Sr3	196
Paxon Hollow Nugget's Belle	6164	254	Jr2	184
Paxon Hollow Nugget's Dottie	4828	232	Jr2	147
Paxon Hollow Nugget's Daisette	5285	247	Jr2	146
Paxon Hollow Nugget's Darlene	3418	150	Jr2	101
***Paxon Hollow Nugget's Lovelorn**	3630	159	Sr4	81
Vallemar Nugget's Patricia	420	19	Jr2	15

*On retest.

We are breeding our PRE NUGGET daughters to **PAXON HOLLOW PAR COUNTRYMAN** (McDonald Farms Le Paramour, $4,600—Cosquay's Country Maid, 15204—737—Jr4—365C—3x).

ADD THIS PROVED PRE NUGGET BLOOD TO YOUR HERD.
HIS SONS OUT OF COWS LIKE THESE LISTED ON THE OPPOSITE PAGE ARE AVAILABLE

McDONALD FARMS PRE NUGGET

IS BEING BRED TO THESE COWS

	MILK	FAT	AGE	DAYS
Ivadale's Christine's Patricia	15978	829	5yrs	365C—3x
	13013	645	7yrs	305C—2x (pending)
Carmine Clarice Storrs	14601	741	Jr4	365C—3x
on retest	5502	258	8yrs	108—2x
Cosquay's Country Maid	15204	737	Jr4	365C—3x
on retest	12211	559	7yrs	247—2x
Driftwood's Queen Lovelorn	11525	701	Jr4	365—3x
	9984	567	7yrs	305C—2x
Eskdale Noah's Beauty	13177	677	Sr3	365C—3x
	11952	579	5yrs	305C—2x
Forges New Year Bell	15728	657	Sr3	365C—3x
	14267	563	6yrs	305C—2x (pending)
Coldspring's Noble's Dimple	13215	632	Jr2	365C—3x
	11463	558	Sr4	305—2x
Mt. Ephraim Comet's Bessie	12058	630	Sr2	365—930 T. M.
Yellow Creek King's Lady	11017	630	5yrs	305C—2x
on retest	12041	650	9yrs	271—2x
Blakeford Queen Polly	12537	626	6yrs	365—3x
	12282	601	8yrs	305—2x (pending)
Darlene of Sun Lite Farm	12773	622	5yrs	365C—3x
Holliknoll Majesty Blossom	11949	612	Sr3	305C—3x
	10792	554	Sr4	290C—2x
Blakeford Panetta	11970	604	Jr2	365C—3x
on retest	13112	600	7yrs	302—2x
Confident's Olivia	10910	567	Jr4	305—3x
on retest	6252	275	6yrs	134—2x
Maxim's New Year's Baby	10079	551	Sr4	305C—2x
on retest	10830	621	6yrs	247—2x
Mobjack Pre Marna	13652	620	7yrs	305C—2x (pending)
Kennersley Ida Sue	11282	459	Sr3	305C—2x
on retest	13404	542	Sr4	254—2x
Kennersley Melidea	10281	456	Sr2	305C—2x
on retest	14058	622	Sr3	327—2x
Paxon Hollow Beauty	8421	421	Jr2	305C—2x
on retest	7040	333	Jr3	182—2x
Kennersley Melida	12697	561	Sr3	305C—2x (pending)
Paxon Hollow Panetta	8823	401	Jr3	305C—2x (pending)
Brown's Beaver Brook Dahlia	8060	464	5yrs	274—2x (on retest)
Quinton Maxim's Independence	11792	574	Jr2	365—2x (pending)
Paxon Hollow Par Beth	5970	302	Jr2	192—2x (on test)
Paxon Hollow Par Blossom	5400	276	Jr2	183—2x (on test)
Paxon Hollow Par Ida Sue	5592	259	Sr2	222—2x (on test)
Paxon Hollow Par Lovelorn	4882	242	Jr3	172—2x (on test)
Vallemar Par Carmine	4236	173	Jr2	135—2x (on test)
Wilburn High Charmetta	1116	56	Sr2	31—2x (on test)

SEND FOR OUR LIST OF AVAILABLE BULLS BY OUR PROVED SIRE —

McDONALD FARMS PRE NUGGET

Vallemar Farms
LINCOLN, VERMONT
P.O. ADDRESS: R.F.D. #1, BRISTOL, VT.

BREN BERN FARM

5 miles south of Newtown on Route 25

REWARD AND LAUXMONT HEAD OUR GREEN MEADOW HERD

McDONALD FARMS LE REWARD

Born September 29, 1951

He has over 30 daughters in the herd. His first 3 are now on test and doing very well, last one to freshen milking over 40 lbs. a day—2x.

Sire: **McDONALD FARMS S. LEADER**, AR
44 PR sons, 76 AR daughters, 1 over 800, 4 over 700, 25 over 600, 41 over 500 lbs. fat. A grandson of Foremost Prediction, AR.

His Dam

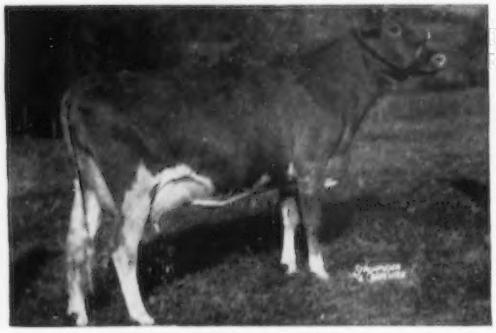

McDONALD FARMS KING'S LOTUS, VG '52
11902—681—Jr2—365C—3x, 12877—715—Sr3—365—3x
Full sister, McDonald Farms King's Katie, VG '48 '50 '54, 13678—725—6yrsC—3x, 12840—684—9yrs—365—2x.

His Sire's Dam

McDONALD FARMS DELLA, E '47 '48 '50
13443—565—G, 15700—681—AA
A daughter of **Lady Augusta**.

FAIRLAWN ACTOR'S LAUXMONT

Born July 15, 1949

Purchased from Lauxmont Farms with a daughter, Lauxmont Marilyn Monroe, 8895—453—Jr2 in 271 days—2x. Other daughters are Lauxmont Lana Turner, 12823—701—Jr3—365C—3x; Lauxmont Dorothy Lamour, 11846—588—Jr3—365C—3x.

Sire: **FAIRLAWN PEERLESS ACTOR**, AR
56 classified daus. av. 84.8. 68 daus., 124 rec. M.E.—305—2x average 10318 M—496 F.

His Dam

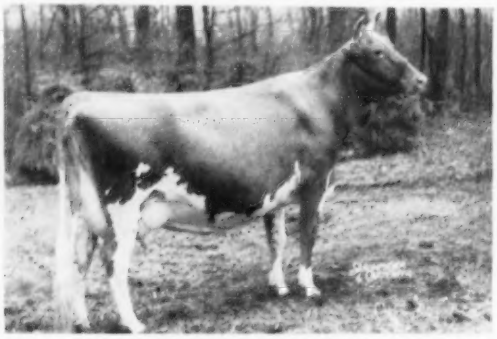

FAIRLAWN CHERRY, VG '47
11604—593—FF—3x, 14437—712—AA—3x
11127—531—8yrs—305C—2x
14327—719—9yrs—365C—3x
4 AR daughters

His Sire's Dam

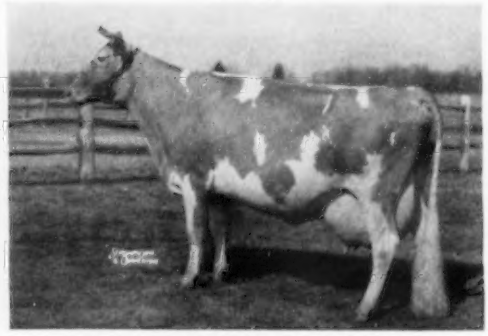

BRIGHT LAD'S ACTRESS, E '47 at 13 years
11915—584—Jr2—305—2x, *19146—*980—Jr4—365—3x
Class Leader 7th milk, 6th fat

PLAN TO VISIT OUR HERD AND SEE OUR DAUGHTERS OF McDONALD FARMS DON'S OXFORD, OUR FORMER SIRE, NOW AT N. H.-VT. A.B.C.

MALES, OCCASIONALLY FEMALES FOR SALE

EUNICE BERNHARD, Owner
CARROLL CHASE, Manager

STEPNEY, CONNECTICUT

MINNESOTA GUERNSEYS

A Son of Our Former Class Leader and Double State Champion Cow — Rainbow Ridge L. Lady — Has Been Sold To Buryl G. Berg, Elmore, Minn.

MAKE YOUR NEXT HERD SIRE A RAINBOW RIDGE BRED BULL

We offer a selection of bull calves out of Minnesota State Champion cows. We also have an occasional bull calf out of a daughter or granddaughter of **BOULDER BRIDGE OLYMPUS (the LADY LUCY—NAN families close-up).**

•

—— **Bulls sired by** ——

RAINBOW RIDGE KING'S MASTER

A son of Skyline King's Master, a son of McDonald Farms Skyline King and out of our Beatrice's Bell family.

At the present time we have 5 Minnesota State Champions in our herd . . . Add this production to your herd.

Rainbow Ridge Farm

WM. MANSKE
Owner

BLUE EARTH, MINNESOTA

A Basil Son Heads Our Herd

CRESTWOOD JOSEPH

Born April 16, 1954

Sire: **Cla-ore Knight's Basil.** Now owned by Consolidated Breeders Cooperative, Anoka, Minn. DHIA Proved Sire 6/15/56. 8 daughters, 8 records average 9738—541—305 days—2x—M.E. Basil is sired by Chicona Novelty's Knight, 28 daughters' 39 records average 10503—564—305 days—2x—M.E. Basil is out of the great brood cow, Bessie of Cla-ore (VG '54), 1st prize Produce, Oregon, 1951, 11312—588—5yrs—305C—2x. **Only cow of the breed to have 3 Excellent daughters that all made Class Leading records.** She is dam of 5 AR daughters, 3 E, 1 VG, 1 D. He is a full brother to Cla-ore Knight's Boan, 12098—618—Sr2—365C—2x, and to Cla-ore Knight's Beta (E '54), *12147—*607—Jr2—HIR—365C—2x.

Dam: **Boulder Bridge S. Brunhilde** (VG '53)
8109—498—Jr2—HIR—365—2x
9653—492—Sr4—HIR—346C—2x

STOCK FOR SALE — WRITE US YOUR NEEDS

UTILITAS FARM

ED. GEISTFELD

Truman, Minnesota

KORONIS GUERNSEYS Combine TYPE And PRODUCTION

Type . . . . . . This year at the Central Minnesota District Show we took blue ribbons on our Junior
4 Blues Yearling heifer, two-year-old, three-year-old and four-year-old.

Production . . . . . For the past five years our herd has averaged over 440 lbs. fat on 2x milking.

OUR HERD SIRES

KORONIS RECORDER DEAN

Born March 2, 1951

Sire: **Boulder Bridge Recorder**
15 daughters average 536 lbs. fat-305-2x-M.E., an increase of 126 lbs. fat over their dams.

Dam: **Koronis Lassie R. Betsy**
13091—643—2yrs—DHIA—2x—351 days.
A daughter of our foundation sire, Antietam Royal Agent (the Sonsie family).

FOR SALE . . . A Choice Selection of Females rich in the blood of Antietam Royal Agent, Boulder Bridge Recorder, Dean and Quilson.

KORONIS FELIX QUILSON

Born December 18, 1952

1st Bull Calf, Jr. Ch., Cent. Minn. Dist. Show, 1953. 1st Sr. Yr., Jr. and Gr. Ch., Stearns and Douglas Co. Fairs, 1955.

A STRONG FEMALE LINE

Dam: **Gluck Farm N. Quilda**
8 records on DHIA average over 500 lbs. fat, 2x. 3 sons and 3 daughters won blue ribbons at Minn. Dist. Shows. 4 were Champions.

A maternal sister to QUILSON made 617—Jr4—HIR—728 T. M.

MR. and MRS. RAY KRUGER

PAYNESVILLE, MINNESOTA

MINNESOTA GUERNSEYS

A Promising Herd Sire From Our Great Duplicate Family

GREEN NEEDLES DELYMPO

Born February 9, 1952

Sire:
BOULDER BRIDGE OLYMPUS
Boulder Bridge Sale, 1950, $3,900. 1 PR son, 9 AR daus. 8 daughters classified, 1 VG.
Spruce Shadows Irene
11033—542—Jr2—365C—2x
Pine Ridge Barbee
9833—497—Jr2—HIR—365—2x
Alchrist O. Ardis (VG '55 '55)

Boulder Bridge Lucero. Boulder Bridge Sale, 1950, $8,000. 18 PR sons, 25 AR daus. 1 over 700, 3 over 600, 7 over 500. 34 daughters classified av. 82.7, 2 E. 25 daus. av. 8546—419—305—2x—M.E.
Boulder Bridge L. Agnes
14289—714—Sr4—365C—3x
Boulder Bridge L. Bernice (E '54 '55), Honorable Mention All-American 4-Year-Old, 1954.

Boulder Bridge Nan, 19364—906—AA—1095
2 AR sons, 2 AR daus.
Boulder Bridge Rhoda (VG '47 '51)
14186—651—5yrs—365—3x

Valleywood Valiant Hero
Valleywood Dispersal, 1940, $3,809. 55 PR sons, 61 AR daus. 2 over 800, 9 over 700, 33 over 600, 54 over 500. 49 daughters classified, 2 E, 23 VG.

Douglaston Lady Lucy (E '47 '48)
14762—780—AA—1095
5 AR sons, 3 AR daus.

Coronation Illustrious
10 PR sons, 9 AR daus. 4 daughters classified, 3 D. 1 over 900, 2 over 800, 2 over 700, 2 over 600, 6 over 500

Boulder Bridge Keta
15178—707—A—1095
1 AR son, 1 AR dau

Dam:
DEE-DEE
10594—492—5yrs—HIR—688
11095—532—6yrs—HIR—2x
2nd cow to receive Minn. Gr. Ch. brood cow award. 4 AR daughters include:
Bell's Comet's Delphane
11606—619—Jr3—HIR—2x
11787—653—5yrs—HIR—2x

Corium Slogan's Nipper. 7 PR sons, 40 AR daus. 1 over 600, 8 over 500.
Pine Ridge Randy 2d
14931—652—Jr4—HIR—2x
Pine Ridge Kattey
11922—596—5yrs—HIR—2x
Pine Ridge Doe 2d
3rd cow to receive Minn. Gr. Ch. brood cow award.

Fern's Duplicate. 1st cow to receive Minn. Gr. Ch. brood cow award. 3 AR daus.
Lindy's Fern
14341—713—7yrs—2x—DHIA
Daniel's Dolly
12905—689—7yrs—HIR—640
Daniel's Dona (VG '47)
10536—480—9yrs—HIR—692
4th cow to receive Minn. Gr. Ch. brood cow award.

Langwater Slogan
32 PR sons, 28 AR daus. 1 over 800, 1 over 700, 4 over 600, 12 over 500.
Corium Slogan's Leah
19481—818—A—1095

Corium Ultivan Kit
10973—516—EE. 2nd Cow, Wis., Mich., 1932. 1 AR son

Duplicate's Demonstrator

Fern of Cor-Alfa Farm

DELYMPO'S first daughters are milking and from what we see we think he is one of the most promising bulls we have ever used.

HIS SONS FOR SALE . . . Add the blood of the Lady Lucy—Nan—Dee-Dee—Duplicate families to your herd.

ASHLE SKAAR, Owner

GREEN NEEDLES FARM — Hayward, Minnesota

1925 — OAKVALE GUERNSEYS — 1956

OUR HERD SIRES

INDIGO'S KING OF ROSEDALE

Born November 1, 1954

Sire: **McDonald Farms King Marvin, AR**
Now on lease to Eastern Iowa Breeders.
Sire: **Myhaven King, AR.**
The THELMA family.
Dam: **Fairlawn Peerless Delight** (VG '47)
10863—630—A—365—2x

Dam: **Rosedale Indigo**
12337—594—Jr2—HIR—365—2x
11125—546—Jr3—HIR—365—2x

Next Dam: **Rosedale Marigold**
11786—529—5yrs—HIR—365—2x
2 HIR daughters.

OAKVALE P. EMPEROR

Born September 5, 1952

Sire: **Boulder Bridge Presto**
A son of Valleywood Valiant Hero, out of Spring Brook's Hope (VG '47), 10784—533—Jr2C—1083. **30 daughters by Presto in our herd. Many of our cows carry one or more crosses to Hero.**

Dam: **Oakvale C. Esther**
8476—406—Sr2—305—2x
A daughter of Boulder Bridge Convoy out of Oakvale G. Elsie, 9950—470—8yrs—365—2x. Next dam is Oakvale A. Ellen.

The 3 nearest dams to EMPEROR represent our best cow family and each cow, back for 3 generations, was the best daughter by her sire. The G. Elsie cow milked up to 60 lbs. on 2x. The A. Ellen cow had 2 CTA records of 462 and 477 lbs. fat as a 3 and 4-year-old. She is a daughter of Chedco Albert.

OAKVALE FARM

HANKS BROS., Owners

WINNEBAGO, MINNESOTA

MINNESOTA GUERNSEYS

VAN DYKE GUERNSEY FARM SHOWED THE SENIOR AND GRAND CHAMPION AND THE JUNIOR CHAMPION BULLS AT OUR TWIN CITY AREA SHOW, 1956

OUR SENIOR AND GRAND CHAMPION

McDONALD FARMS IDEAL ROCKET

1st Aged Bull, Gr. Ch., Iowa, 1954. 1st Aged Bull, Nebr., 1954. 1st Aged Bull, Sr. and Gr. Ch., Twin City Show, 1956.

Sire: **McDONALD FARMS IDEAL, AR**

Dam: **McDONALD FARMS HERITAGE** (E '52)
6 records include 15848—818—6yrs—1088 T. M.
4 AR daughters

AN OUTSTANDING GREEN MEADOW SIRE

LOCUST GROVE H. LINDSAY

Born July 5, 1949

Sire: **FAIRLAWN ACTRESS' HORNET**
A son of Green Meadow Hornet, out of Bright Lad's Actress, E at 14yrs, *19146—*980—Jr4—365—3x.

Dam: **HOMINY HILL QUEENIE**
14950—714—Sr2—365C—3x

Next Dam: **GREEN MEADOW QUEENIE**
12839—728—Jr2—365—3x

A LINDSAY SON IS IN SERVICE

VAN DYKE H. LINDSAY'S SHEIK

Born July 9, 1953

Jr. Ch., Minn. State Fair and 5th N.G.S., 1955.

Dam: **VAN DYKE SHEIK'S ROSETTA**
Excellent at 10yrs, 1955
13128—656—5yrs—365—3x

A full brother to Sheik, VAN DYKE H. LINDSAY'S MONARCH, 1st Sr. Yr., Jr. Ch., Twin City Show, 1956.

Sons of Rocket and H. Lindsay Out of Our Best Cows Are Available.

VAN DYKE GUERNSEY FARM — St. Paul 11, Minnesota

Arthur A. Van Dyke
Flora E. Van Dyke } Owners

R. R. No. 1
Junction Highway 49-218

Lawguern Farm

1922-1956

Introduces a complete outcross of Butterfat blood, to stimulate a fusion, with an intensely linebred foundation of over 20 years of breeding the best of Langwater bloodlines, including the concentration of Langwater Honoria, Langwater Country Flower, and Langwater Steadfast (25 crosses).

Butterfat breeding will be represented by

MULHOCAWAY B. MAGISTRATE

Sire: **Mulhocaway Beauty Butterfat**
Sire: Coldspring's Beauty Noble King (Beauty)
Dam: Mulhocaway Butterfat Arum
15367—805—7yrs—365C—3x

Dam: **Mulhocaway Holly Maud**
10043—482—Jr2—HIR—353C—2x
9520—454—Jr3—HIR—195—2x (on retest)
Sire: Mulhocaway Butterfat Hollirex (Holly)
Dam: Mulhocaway Bell Maisie
10391—513—5yrs—305—2x

He carries more than 20 crosses of Imp. Primrose Butterfat including several crosses to Imp. Hilltop Butterfat's Clara, 15963—860—7yrs—305C—2x.

Watch the Butterfat—Steadfast cross.

LAWGUERN FARM

MR. AND MRS. CLINTON J. LAW

R. R. 3 — MANKATO, MINNESOTA

If you want some BUTTERFAT Breeding
CHECK WITH HIGHLAND FARM

A Master Son Out Of A Very Good Rosenkavalier Daughter.

MAURANA MASTER'S SENSATION

Born April 6, 1953

Sire: **Gardenville Charity's Master** ($9,000)
21 daughters average 10436—503—305—2x—M. E. 21 daughters classified, 2 E, 10 VG, 5 D. A daughter recently sold in the Butterfat Sale for $3,100 to James D. Berry, Jr., Windy Hill Farm, Titusville, Pa. A granddaughter sold for $4,500 to Deep Lake, Lakeville, Conn.

Dam: **Maurana Kavalier's Rose**
4 times Very Good. 11942—634—Jr2—HIR—365—2x, *12805—*642—Sr3—HIR—343C—2x, Former Class Leader, 11581—593—Sr4—HIR—305—2x, 11243—607—6yrs—HIR—305C—2x. **A daughter of Mulhocaway Rosenkavalier.**

STOCK FOR SALE

HIGHLAND FARM — Mankato, Minn.

Phone 55286 — C. N. ADAMS & SONS

MINNESOTA GUERNSEYS

A HERD SIRE . . . Son of Sir Royal Out of A Daughter of Illustrator

MAPLE LEAF ALERT

Born October 12, 1951

Sire: **Boulder Bridge Sir Royal.** DHIA Proof, 7 daughters 8717—428—305—2x—M.E., an increase of 292 lbs. milk, 46 lbs. fat. Sire of 2nd Sr. Get and 3rd Jr. Get, Minn., 1956.

Dam: **Maple Leaf III Lena** (VG 3 times). 4 records average over 500 lbs. fat on 2x, 11425—561—5yrs—HIR—305C—2x. A daughter of Boulder Bridge Illustrator, 19 tested daughters, 18 classified, 8 VG, 9 D.

ALERT is a 3/4 brother to our Class Leader, *MAPLE LEAF NADINE, 14425—*755—Sr3—HIR—365C—2x, Class Leader 5th place for fat.

THE FIRST ALERT DAUGHTERS ARE FRESH AND MILKING WELL

Maple Leaf A Penny, VG	8682—420—Jr2—HIR in 285 days
Maple Leaf A Lola, VG	2137—83—Jr2—HIR in 52 days
Maple Leaf A Patience, D	1955—70—Jr2—HIR in 54 days

A REAL BULL BUY

★We now have for sale an ILLUSTRATOR son out of our Class Leading Nadine cow—she a 3/4 sister to the ALERT bull.

We recommend this calf—we think enough of his breeding to use a 3/4 brother to the dam in our herd.

ALSO A FEW FEMALES FOR SALE

MAPLE LEAF FARM

T. B. ACCREDITED — BANG'S CERTIFIED

ELMER J. WIRT & SON — **LEWISTON, MINNESOTA**

---

3 Bulls Of Serviceable Age — For Sale

All are sired by **ESKDALE IDEAL'S MACK**

Combines the blood of the Thelma and Coquette families, being sired by McDonald Farms Ideal, out of McDonald Farms Her Lida, 3 records over 14,000 lbs. milk, 665 lbs. fat, a daughter of McDonald Farms Heritor (Prediction—Coquette).

Mack Sons Out Of These 3 Cows Now Available — They are about ready for service

Send for prices and complete pedigrees on the Mack sons of these cows.

	MILK	FAT	AGE
Elderbrook Calla's Barbara	13645	723	Sr3—365—3x
3 times Very Good '52 '53 '55			
Luxerin Matchless Prim	13004	670	Jr3—365C—3x
2 times Very Good '53 '55	12133	609	Sr4—HIR—305C—2x
Eskdale Baron's Moonlight	12142	632	Sr2—365C—3x
2 times Very Good '51 '52			
2 times Excellent '53 '55			

The first five calves by our McDonald Farms Le Varden bull are heifers. This won't keep up—we will have some Le Varden sons for sale at a later date. **However, right now, we can sell a few heifers that are bred to Le Varden and due next July and later.**

SHAMROCK FARM — Silver Lake, Minnesota

F. J. MOORE, Owner — **11 S. E. 2nd St., Minneapolis, Minn.** — R. H. PETERSEN, Manager

MINNESOTA GUERNSEYS

THE BEST IN **LEVITY** AND **MUSICAL** FAMILY INHERITANCE

The Blood Of These Two Sires Predominates Our Herd

CLOVER LEA LEVITY PHILOSOPHER

Born April 17, 1955

Sire: **LANGVALLEY LEVITY PHILOSOPHER**
Owned by Tri-State Breeders Coop., Westby, Wis.
10 daughters' 10 records average 10303—561—305—2x—M. E., an increase of 758 lbs. milk, 77 lbs. fat over their dams.

His Dam

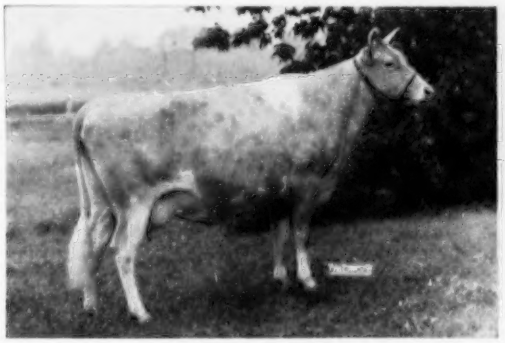

GAYOSO LEVITY
10829—610—5yrs—HIR—365C—2x
1 AR daughter
The LEVITY Family

CLOVER LEA ROSE'S TRUMPETER

Born January 26, 1956

Sire: **FLYING HORSE TRUMPETER**
Son of **MELODY** (E)
Dam: **FLYING HORSE PHIL'S ROSE**
12487—603—Sr3—HIR—690 T.M., 12999—618—Sr4—HIR—365—2x. A daughter of Flying Horse Rose, 16640—906—AA—3x. 4 AR sons, 4 AR daughters.

His Sire's Dam

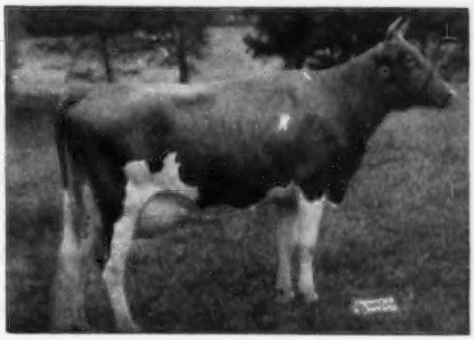

CATAMOUNT MELODY (E at 11½ years)
12360—751—GG—3x, 14047—848—AA—3x. 5 AR sons, 5 AR daughters. She dam of the noted show bull, Flying Horse Melody Master.

We offer bull calves and females rich in these proved bloodlines.

CLOVER LEA FARM — Owatonna, Minnesota

HUBERT FISCHER, Owner

The BELLRINGER Calves Are Arriving

WE THINK WE HAVE SOMETHING — PLAN TO VISIT OUR HERD
AND SEE THE CALVES BY YOUR BELLRINGER BULL

HILLDALE BUTTERFAT'S BELLRINGER

Born October 26, 1954
2 nearest dams both EXCELLENT

Sire: **WEY ACRES BELLRINGER'S LOUIS**
($3,800)
A son of Wey Acres Levity Bellringer, out of Lustre (see below).

His Sire's Dam

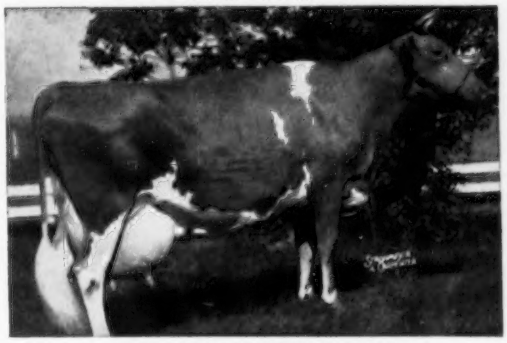

WEY ACRES LILIAN'S LUSTRE
6 times Excellent
*17998—*914—Jr3—365C—3x

Through His Dam BELLRINGER INHERITS LONGEVITY, PRODUCTION, and TYPE.

His Dam . . . Represents Our Best

HILLDALE CORONATION BUTTERFAT

Excellent '52 '54
10099—547—8yrs—HIR—305C—2x
9454—520—10yrs—HIR—284C—2x

In 11 lactations she has produced 101,796 lbs. milk, 5,721 lbs. fat and at 13 years of age she is due again November 6. She still looks great and has a well-attached udder.

ADD THIS INHERITANCE TO YOUR
HERD — BUY A BELLRINGER SON

HILLDALE FARM

Phone Lewiston 2792

Bernhard Wachholz & Sons **STOCKTON, MINNESOTA**

FAITHFUL GOES TO FLYING HORSE...

We wish to express our sincere appreciation to Flying Horse Farm, South Hamilton, Massachusetts, on the purchase of Brockwell Royal Faithful ($4,800), 2nd high female, Butterfat Sale, 1956. We are also grateful to Mr. and Mrs. James D. Berry, Jr., Windy Hill Farm, Titusville, Pennsylvania, contending bidders on Faithful, to Mr. and Mrs. Lloyd B. Wescott, and all who contributed to the sale of Faithful.

(E '56)

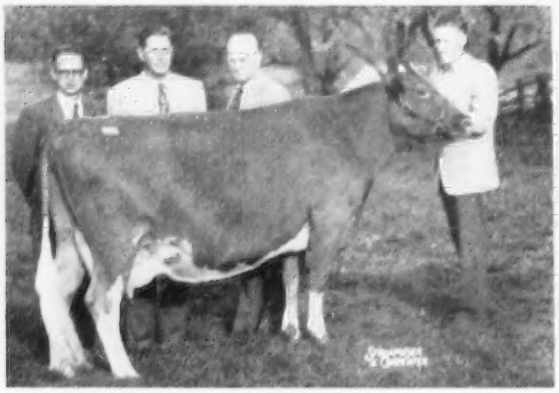

BROCKWELL ROYAL FAITHFUL ($4,800)

Left to right: Corey C. (Buzz) Garey, Jr., James D. Berry, Jr., Corey Garey, Herb Ekstran.

10616—561—Sr2—HIR—365C—2x, 12018—642—Jr4—HIR—365—2x, 12909—712—5yrs—346 days—2x—DHIA. Excellent '56.

We are using her son,
BROCKWELL C. F. FLOBEN
Born May 8, 1954, **in our herd.**

Her Full Sister (E)

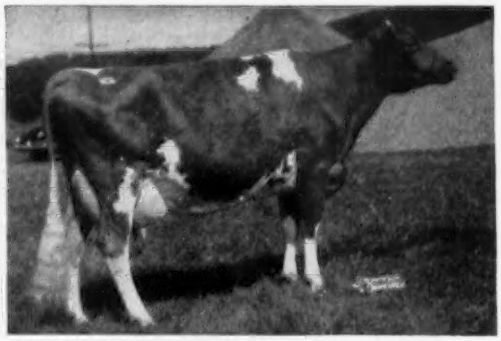

BROCKWELL ROYAL FAITH (E '55)

10936—596—Sr2—HIR—365C—2x
13271—696—5yrs—305C—3x
17787—913—6yrs—365C—3x

Sold in the 1954 McDonald Sale to Lake Louise Farm for $11,000. Sr. and Gr. Ch., Evergreen Classic, 1953.

FAITHFUL full sister to FAITH, is sired by WESTERN GLOW LOU'S ROYAL, owned jointly by Lake Louise Farm and Lieblund Farm. Lou's Royal, sire of 3 Excellent daughters, is sired by Western Glow May's Royal, out of the 4 times Excellent, Western Glow Butterfat Lou, 15017—715—7yrs—365C—2x (2 AR sons, 4 AR daughters include Western Glow F. Marylou, $5,000, E '55, *14356—648—Jr2—365C—2x, 15006—687—Sr3—363—2x).

BROCKWELL C. F. FLOBEN is sired by Coldspring's B. R. Forcaster and out of Faithful. A full brother to Floben was sold to Bert Carman, Mabton, Washington, and a maternal brother, Brockwell P. D. Felman, by Northern Prince Douglas, is owned by Henry Weidenbach, Oak Harbor, Washington. FAITH, HER DAM, HER FULL SISTER AND HER SIRE'S DAM ARE **ALL** EXCELLENT.

A JUNIOR SIRE . . . **LAKE LOUISE CORA'S TRAVELER** . . . Born February 2, 1955

His Dam

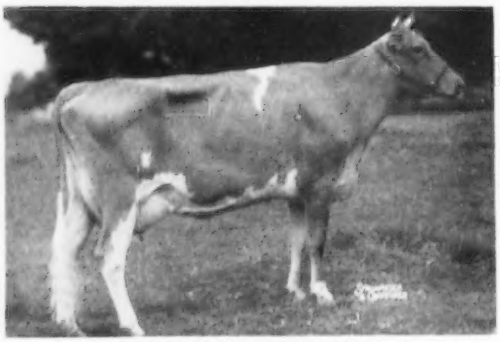

DOUGLASTON BARONESS CORA, E '54 '55

12235—654—Jr2—365—3x
Sire: Douglaston Crown Prince
Dam: Douglaston Queen Edith
14893—783—7yrs—365—3x

His Sire

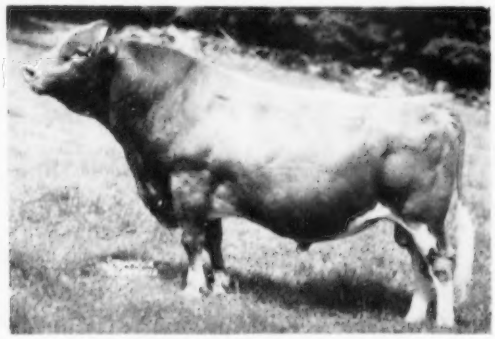

WESTERN GLOW LOU'S ROYAL

Sire: Western Glow May's Royal
Dam: Western Glow Butterfat Lou (4 times E)
12431—624—GG, 15017—715—7yrsC—2x
2 AR sons, 4 AR daughters.

Lou's Royal is sire of 3 Excellent daughters that include Faith and Faithful (see above)

Add the blood of our FAITH family to your herd. Bull calves by BROCKWELL C. F. FLOBEN (son of Royal Faithful — above) are usually available.

"BUILD WITH BROCKWELL"

BROCKWELL FARM **Bow, Washington**

MR. and MRS. HERBERT EKSTRAN GARNER EKSTRAN DIANE EKSTRAN T. B. & Bang's Free

RAEMELTON SIRES

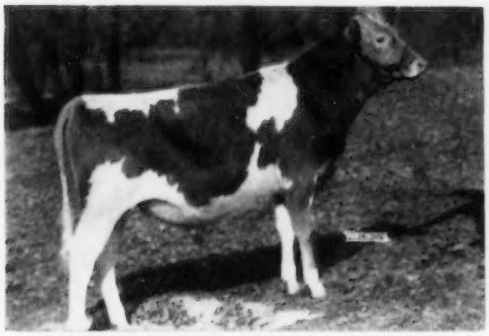

FRANCHESTER KELLA'S MAJESTY

SIRE:
FRANCHESTER FREE MAJESTY

Langwater Freeman

Riegeldale Melba's Coronet

DAM:
McDONALD FARMS KING'S KELLA
4 times Excellent
18270—919—6yrs—365—3x

Myhaven King

McDonald Farms Della
3 times Excellent
15700—681—AA—3x

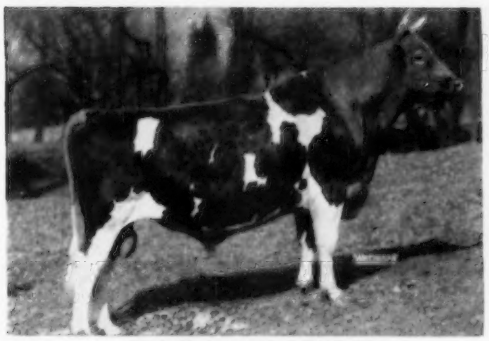

LANGWATER SENTRY

SIRE:
LANGWATER ONWARD

Langwater Countryman

Langwater Cora
15653—710—D—3x

DAM:
LANGWATER BRIGHTNESS
14589—663—Sr4—365C—3x

Langwater Valencian
Langwater Corona
15066—749—A—3x

DAUGHTERS:
Raemelton Sentry Sonja
15446—788—Sr3—365—3x
Raemelton Sentry Sonnet
12298—644—Jr2—365—3x
Raemelton Sentry Ultra
14683—614—Sr3—365—3x

Raemelton Sentry Mag
16301—725—Sr3—365—3x
Raemelton Sentry Duchess
13190—657—Sr3—365—3x
Raemelton Sentry Cameo
14601—669—5yrs—357C—3x

RAEMELTON LEVITY CORONA

SIRE:
PINE MANOR LEVITY KING
110 sons and daughters in PR

Green Meads Taurus

Green Meadow Levity
13961—707—FF—3x

DAM:
LANGWATER CORONAL
14366—724—A—3x

Langwater Pharaoh

Langwater Coronet
12811—679—D—3x

DAUGHTERS:
Raemelton Corona Marguerite
13494—732—Sr4—365—3x
Raemelton Corona Duchess
15240—729—6yrs—365—3x

We will have a few young animals for sale — Male and Female.

RAEMELTON FARM DAIRY

1030 Marion Ave. Road — MANSFIELD, OHIO

Herd Federally Accredited No. 43001 — Ohio Bang's Accredited No. 4

In our ad last month we discussed our long-range breeding program. We now use this space to show the dams of our present herd sires; the sires that will be on the top lines of all bulls we will have for sale in the next twelve months. Many of the dams will also be daughters of these sires.

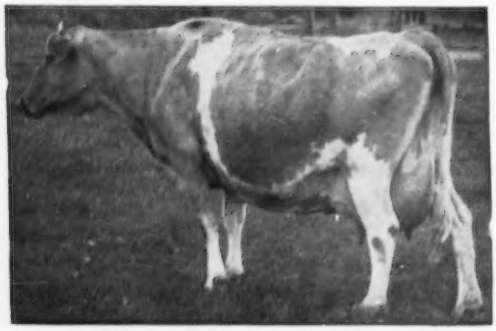

CHICONA PABLO, AR

Full brother to Prima Donna of Chicona, VG, 13911—861—5yrs—3x.

Sire: **Chicona Norwood Major**

Dam: **Pippa of Chicona,** Ex. 13 yrs. 12270—713—Sr3—3x

Now 12 years old, Chicona Pablo, an inbred Langwater Traveler has proven to be a profitable sire for us and we are using two sons out of Maxim cows.

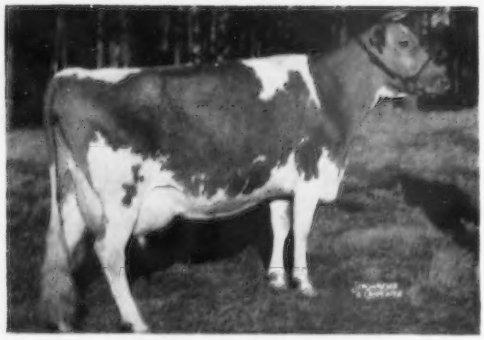

QUAIL ROOST PABLO

Sire: **Chicona Pablo**

Dam: **Dinsmore Royal May,** Ex. 3X 12378—524—Sr2—3x, 15067—597—Sr4C—3x 15261—643—5yrs—305C—3x 3 AR daughters, 1 Ex., 1 VG.

This 4 yr. old son of Chicona Pablo is out of as great a dairy cow as we have owned. He has only one daughter to freshen but a very fine group of daughters, bred and open, that lead us to think we have the sire that we were looking for when we paid $10,000 for Royal May.

QUAIL ROOST PROUD KATER

Sire: **Chicona Pablo**

Dam: **Quail Roost Noble Kate,** VG. 12254—621—Jr2—3x, 15759—762—7yrsC—3x

Second Dam: **Quail Roost Royal Kate,** VG 2X 15257—750—Sr4—3x. Dam of 4 AR daughters, 2 more in herd.

Proud Kater is out of the Kate family that is rapidly developing into the top brood cow family at Quail Roost. Kater's daughters have the size, stretch and dairy character that we like. Now 4 years old, he has one daughter in milk (with an udder that is right) and over 30 in the herd.

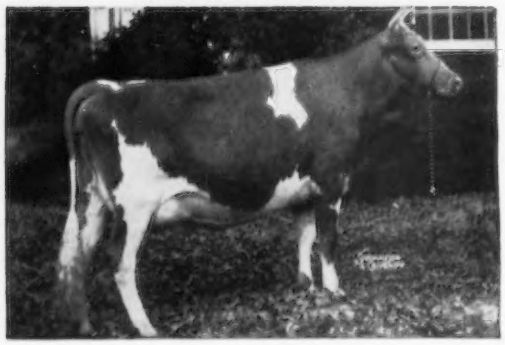

QUAIL ROOST LANDMARK, AR

Sire: **Quail Roost Noble Maxim** — 68 AR Dau.

Dam: **Quail Roost Lucky May Rose** 14898—831—Sr4—365—3x

Second Dam: **Quail Roost Maxim's May Rose** 11813—708—F—3x, 15227—867—BB—3x

Landmark has the inheritance of the best of our Maxim breeding. He has a son now 9 months old, that we plan to retain for a herd sire. This youngster, **QUAIL ROOST MARK DIRECT,** is out of a granddaughter of Chicona Pablo, Cla-ore Knight's Darling, VG, now on test with credits of 15088—729—257 days—6yrs. This youngster will be given every opportunity to carry on our Maxim-Traveler program. We believe he can do the job.

We invite you to visit us and see our Guernseys. We will be pleased to send pedigrees and prices of young bulls out of our best cows. They are priced to sell.

QUAIL ROOST FARMS

Federal Accredited

GEO. WATTS HILL
Owner

North Carolina Bang's Free Certificate 11

Rougemont, N. C.

W. W. FITZPATRICK, Manager
MIKE J. McCARTHY, Herdsman

THE SENIOR BULL STAFF

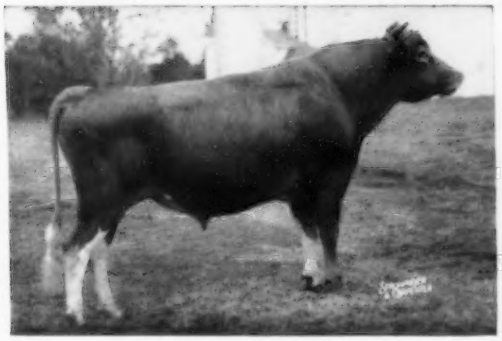

FOREMOST MAY ROYALTY

116 AR daughters, 4 PR sons
40 daughters on test
4 EXCELLENT, 50 VERY GOOD

Records up to 18,000 lbs. milk and 790 lbs. fat. Sire of Grand Champions in Florida, Tennessee, and Maryland.

Sire: **FOREMOST ROYAL VALOR**
82 AR daughters, 42 PR sons
8 daughters over 900, 11 over 800

Dam: **FOREMOST LOYALTY**
13759—653—GG—3x, 18229—856—CC—3x
2 AR daughters, 3 AR sons

QUAIL ROOST NOBLE YEOMAN

113 AR daughters, 3 PR sons
27 daughters on test
1 EXCELLENT, 13 VERY GOOD

Sire: **CESOR NOBLE MAXIM**
30 AR daughters, 17 PR sons
4 EXCELLENT

Dam: **QUAIL ROOST BRIGHT MAID**
13337—649—FF—3x
3 AR daughters, 2 AR sons

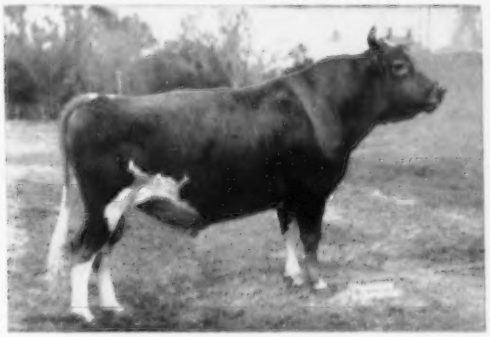

DINSMORE JURYMAN

75 AR daughters
22 daughters on test

Sire: **QUAIL ROOST NOBLE YEOMAN**
(see above)

Dam: **BUTLER ISLAND JANICE**
11374—507—GG—3x
13803—603—CC—3x
EXCELLENT '49
Dam of Dinsmore Royal May,
EXCELLENT '49 '50 '51 ($10,000)

RIEGELDALE CONQUEROR'S HEIR

37 AR daughters
17 daughters on test

Sire: **RIEGELDALE EMORY'S CONQUEROR**
48 AR daughters, 20 PR sons

Dam: **RIEGELDALE EMORY'S BETSEY**
12597—661—6yrs—365C—3x
3 AR daughters, 2 AR sons

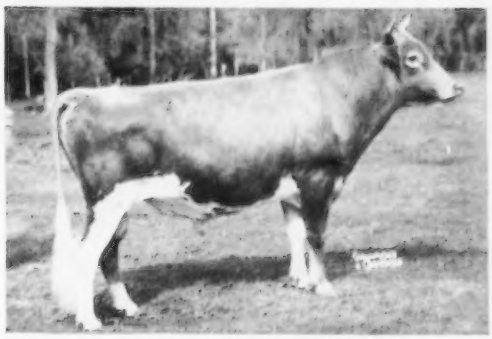

Federal Accredited 57790 — J. B. Lanoux, Herdsman — Fla. Bang's Accredited 403

Dinsmore Farms

10 miles north of Jacksonville Near U. S. 1

Dinsmore, Florida

V. C. JOHNSON — EARL A. JOHNSON — CHARLES F. JOHNSON — BRADY S. JOHNSTON

In The Invitational Sale from Glenburnie Farm

Friday, December 7, 1956, on Glenburnie Farm, Trenton, N. J.

WE ARE SELLING 10 HEAD THAT INCLUDE A DAUGHTER AND A GRANDSON OF THE GREAT COW, LAUREL MILLS ESTAFETTE.

A Son of This Class Leader Is Selling

McDONALD FARMS NESTAFETTE
16020—790—Jr2—365C—3x, *15904—*788—Sr3—305C—3x
13432—671—Sr4—305C—2x, 13523—642—5yrs—305—2x
16943—857—7yrs—365C—2x

McDONALD FARMS FORE WILLARD
Dropped March 14, 1955

In service at Glenburnie Farm. His 7 nearest dams average 15411 milk — 764 fat. His sire, McDonald's Foremost Prediction, is own brother to Flute, Della, and Gentle.

FROM GLENBURNIE FARM

A maternal sister to the Reserve Grand Champion Bull at the 1956 National.

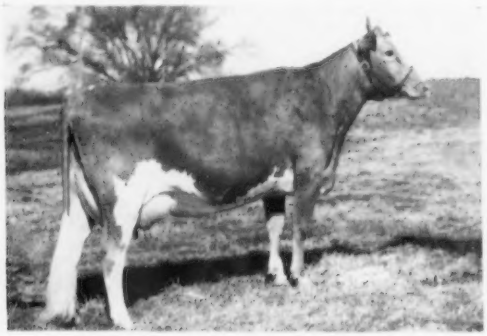

HENSLEE FARMS RONONA, Vacc.
10723—476—Sr2—365C—3x, 10269—450—Sr3—305C—2x. Dropped March 29, 1949. Due January 4, 1957, to our son of Fairlawn Actor's Radiant, sire of 2 over 1000, one over 1100 lbs. fat. Her sire, Henslee Farm Old Roman, was by Caumsett Renown, out of Caumsett Atlantic Glitter, $2,700, 1945. Her dam, Henslee Farms G. Nona, VG, 15652—682—6yrs—365—2x, 1st 3 Yrs., Ind., 1950; 2nd 3 Yrs., Ky., 1950; 3rd 3 Yrs., Tenn., 1950; 1st 4 Yrs., Ky., Tenn., 1951; 3rd 4 Yrs., I.D.E., 1951; 3rd Aged, Ind., Tenn., 1952, 2 AR daughters, 2 PR sons.

Also a top Bred Heifer, **LOCUST GROVE BRIGHT SUNSHINE**, due January 11, 1957, to Locust Grove Melinda's Marvel. This heifer is out of Yeoman's C. Sunshine, 16749—798—5yrs—365C—3x, 17123—816—6yrs—365C—3x, and is a double granddaughter of their great cow—Blossom's Bright Sunshine, 19125—887—5yrs—365—3x, 4 AR daughters.

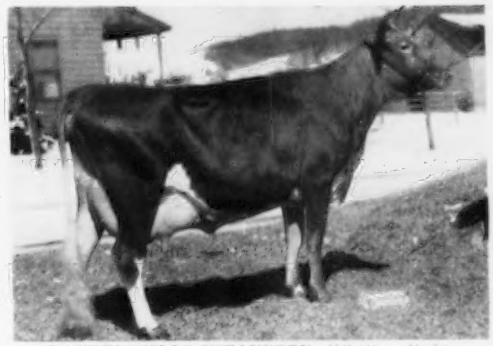

LAUREL MILLS ESTAFETTE, VG '48—E '50
13405—742—Jr4—365C—2x, 12877—797—7yrs—365—2x
Sold for $5,600 in 1947 N.J. State Sale.

Selling is her daughter . . .

McDONALD FARMS LE SWEETHEART
Dropped October 10, 1952

On test, 10102—587—Sr2—3x—319 days. Bred February 21, 1956. Due December 2, 1956, to McDonald Farms Pre Rival (McDonald Farms Prediction—McDonald Farms High Jilda, E, 14247—712—7yrs—365C—3x, classified VG '47 '48 '50 '52 — E '54, Res. All-American Produce, 1954, All-American Produce, 1955).

OTHER DAUGHTERS ARE

McDONALD FARMS HIGH OSTAFETTE, (VG 3 times), 13147—649—Jr2—365—3x, 15852—815—Sr3—365C—3x, 12947—629—6yrs—305C—2x.

LAUREL MILLS GOLDEN ESTAFETTE, 9885—572—Jr2—365C—2x, 14131—732—Sr4—365C—828 T.M., 12480—690—5yrs—305—3x.

FROM GLENBURNIE FARM

WILGORLAN FARMS CRYSTAL, VG twice (Vacc.)
11537—635—Jr2—365—3x, 11091—608—5yrs—365—2x. Sold for $1,250 in 1951 Eastern Guernsey Sale. 6 maternal progeny averaged $1,075. Dropped October 2, 1948. Due November 7, 1956, to Hominy Hill Music Prince (Hominy Hill Coronation Prince—Hominy Hill Harp, 15642—854—Jr4—365C—3x). The calf will be in the Sale.

Sire: **GARDENVILLE CORONATION KING**. Sold, $45,000, Gardenville Dispersal, 1947. 61 PR sons, 30 tested daughters, 1 over 900, 3 over 800, 10 over 700, 42 over 600, 64 over 500 lbs. 59 daug. classified, 5 E, 29 VG, 19 D. Wilgorlan Farms Sally, E, 3 times, Honorable Mention All-American 4-Year-Old, 1955.

Dam: **PINE MANOR CREOLE**, 12620—606—Jr3—365—3x, 14227—707—Sr4—365—3x, 12421—585—6yrs—305—3x, 15068—759—7yrs—365—3x. Sold, $1,800, Gardenville Dispersal, 1947.

Other Consignors of good ones are McDonald Farms, Golden Harvest Farm, The Homestead, Mt. Ararat, Francis Ginn, Coskery Farms, and other well-known breeding herds.

For Catalogs Write **The Pate Sales Co., 2064 Lawrenceville Rd., Trenton, N. J.**
or **The Merryman Co., Sparks, Md.**